

**POPOP**

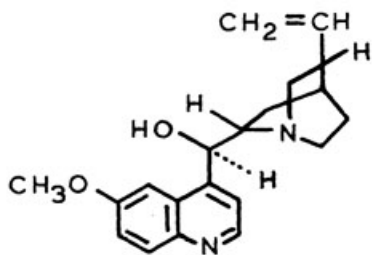

**Quinine**

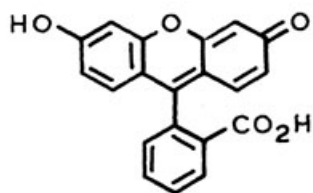

**Fluorescein**

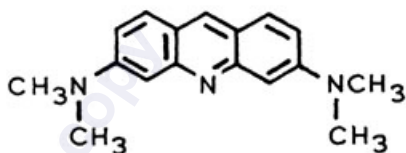

**Acridine Orange**

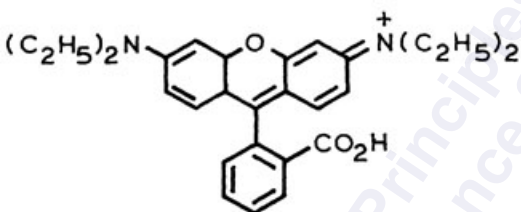

**Rhodamine B**

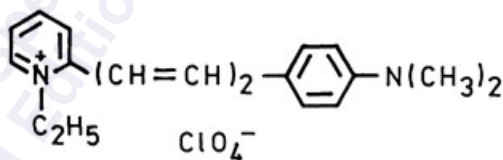

**Pyridine 1**

POPOP

Quinine  
Sulphate

Fluorescein

Acridine  
Orange

Rhodamine B

Pyridine 1



**FLUOROPHORES - UV to Red**





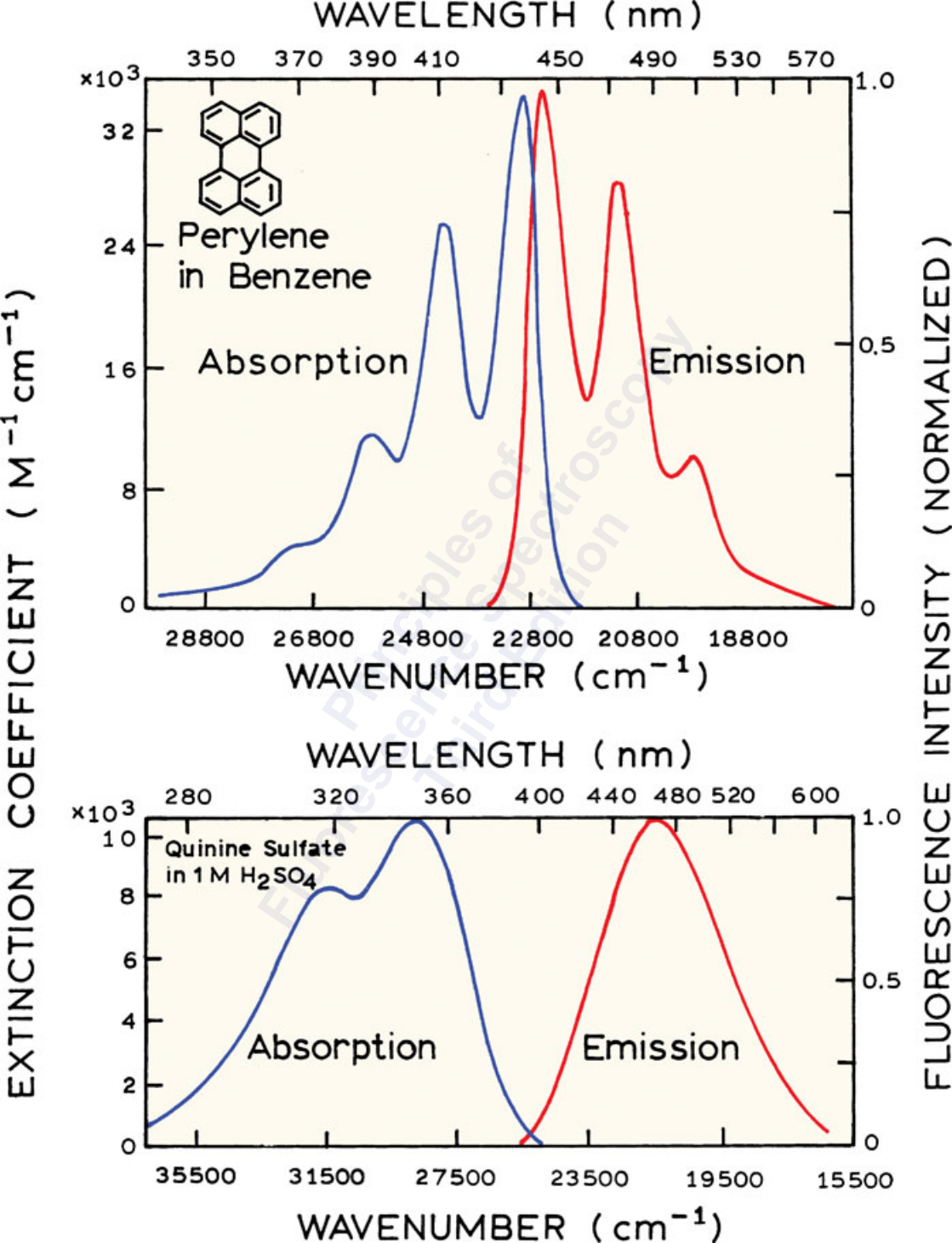



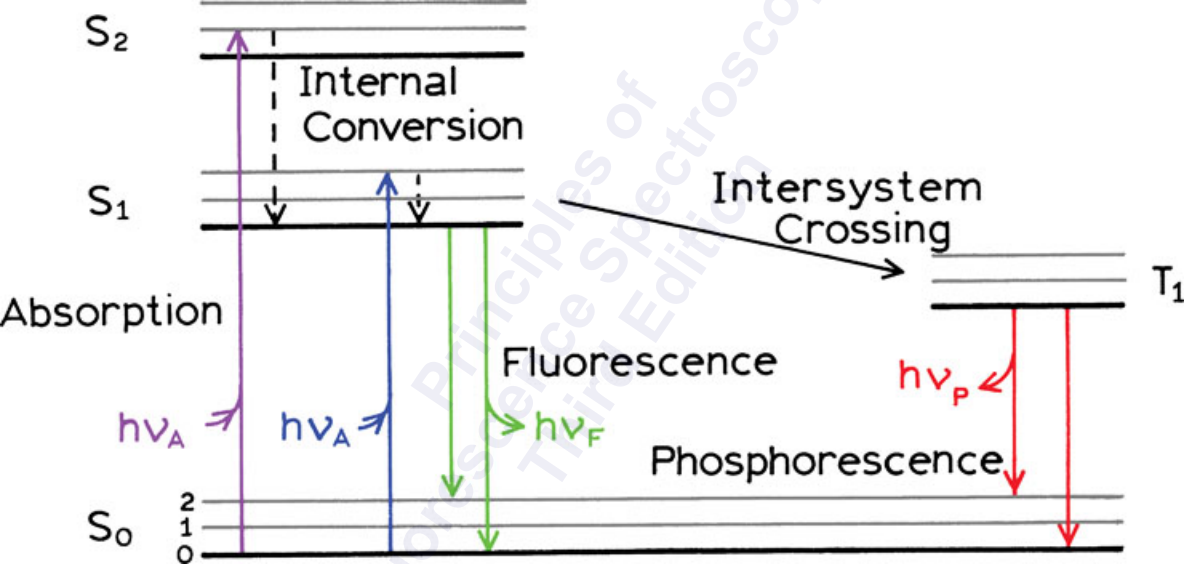

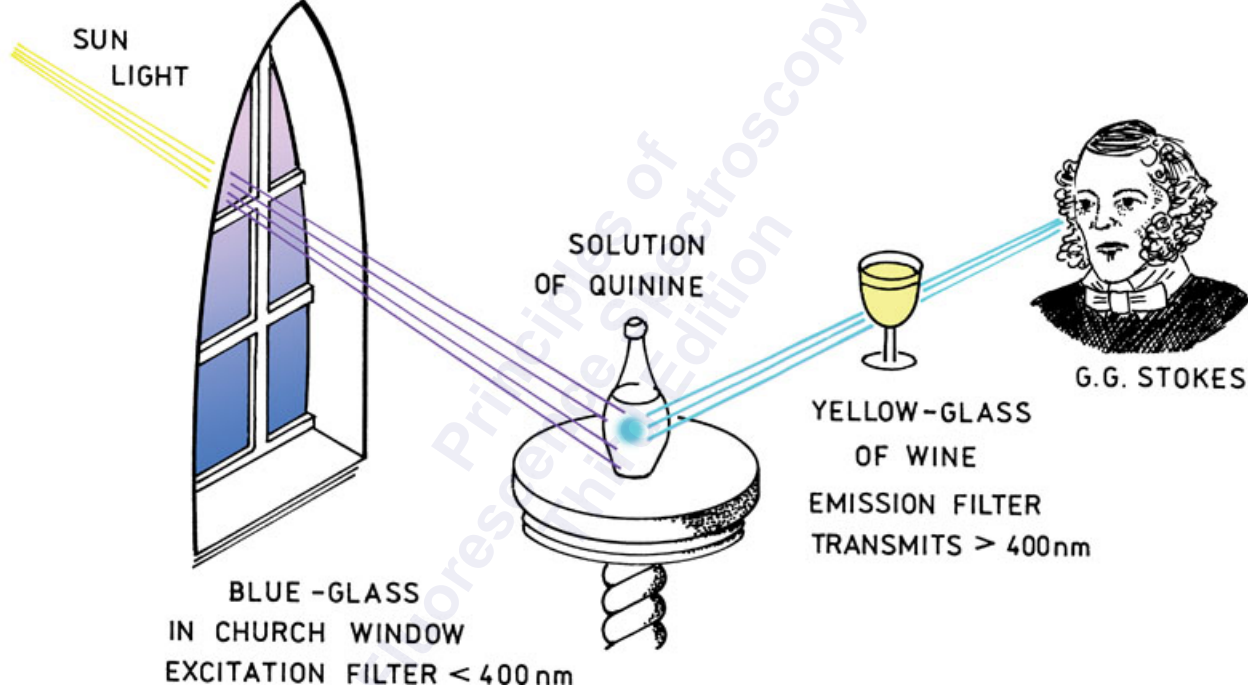



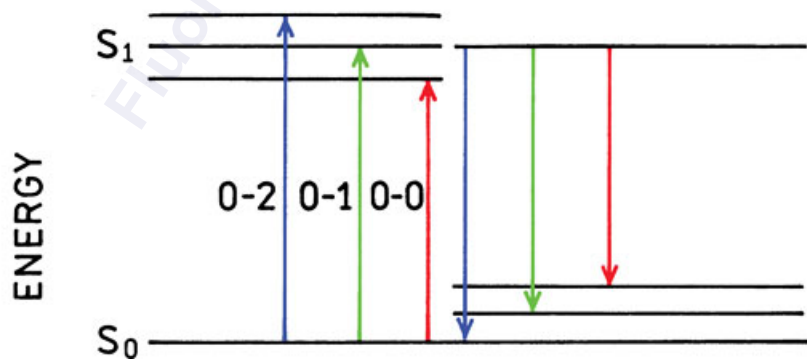
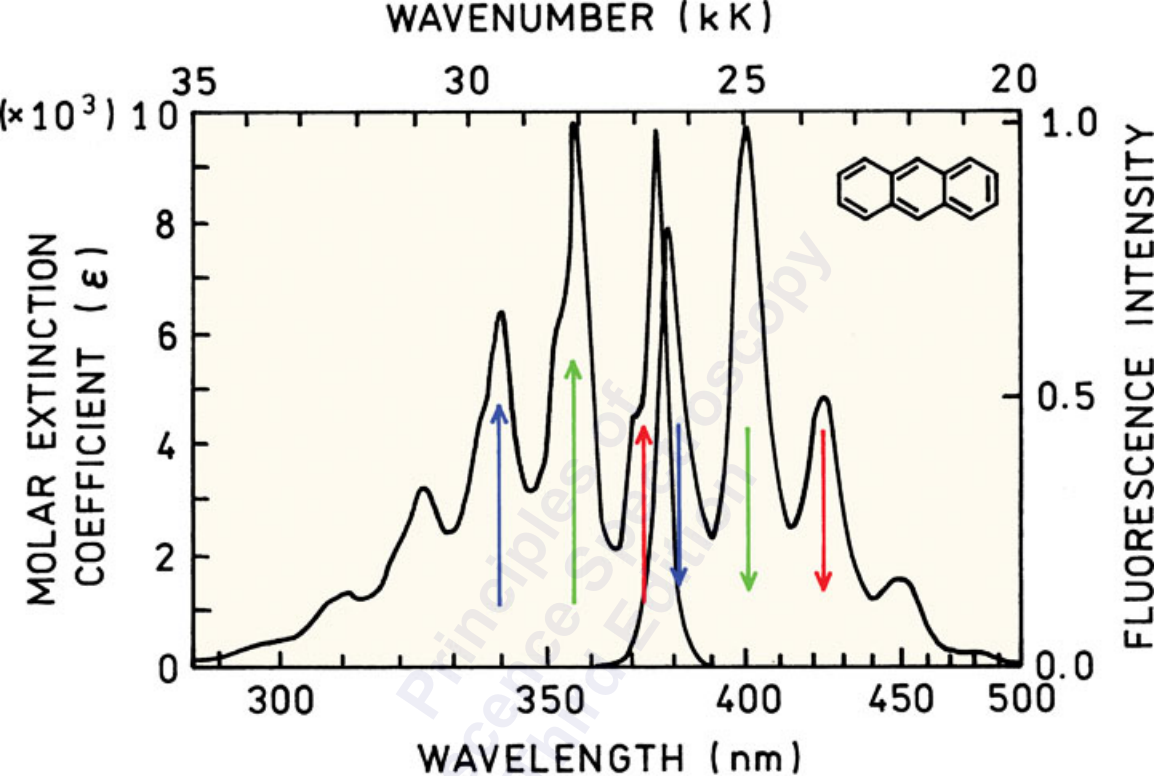



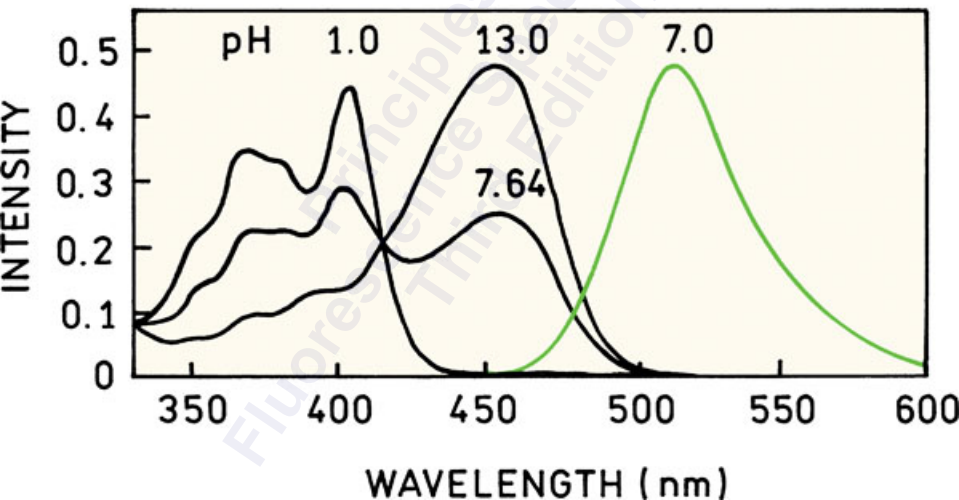
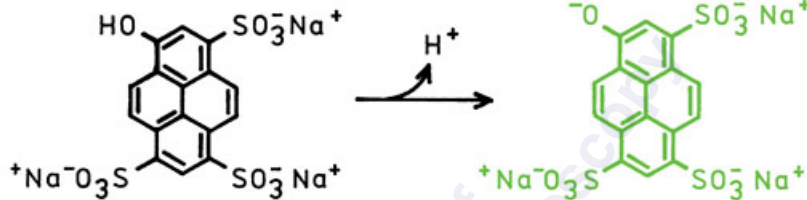

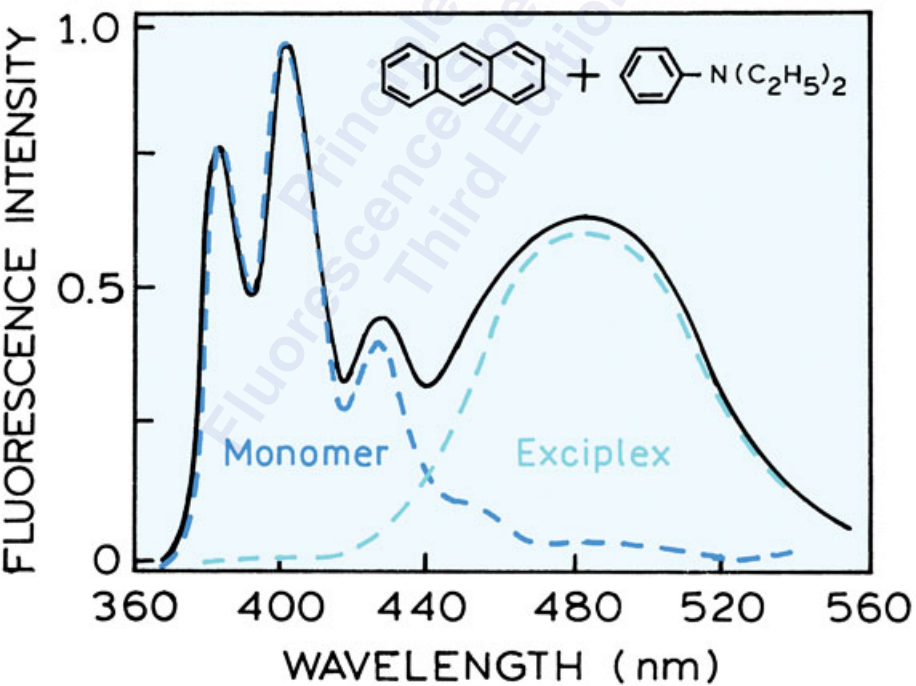
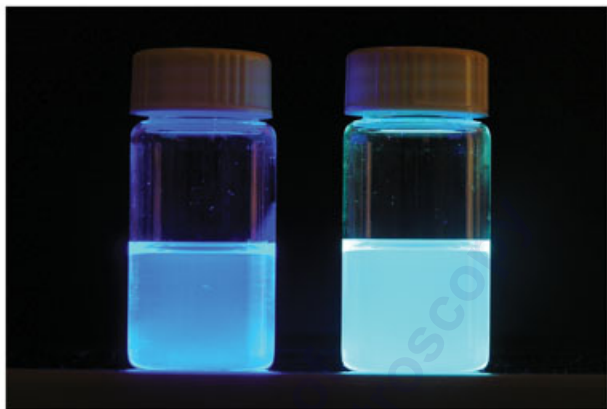

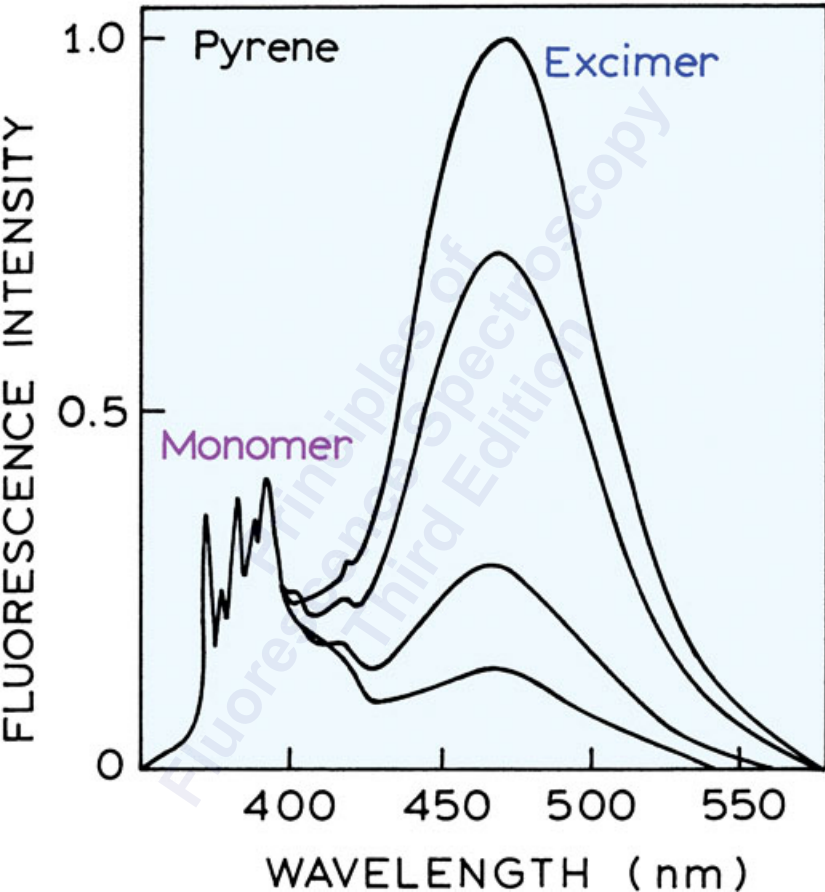

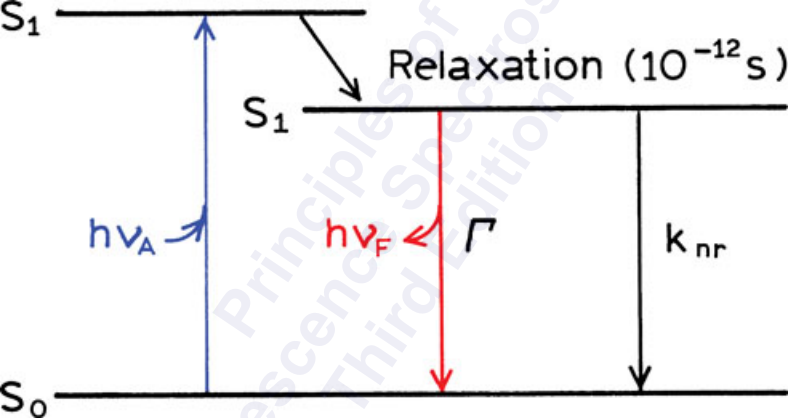

FLUORESCENCE INTENSITY

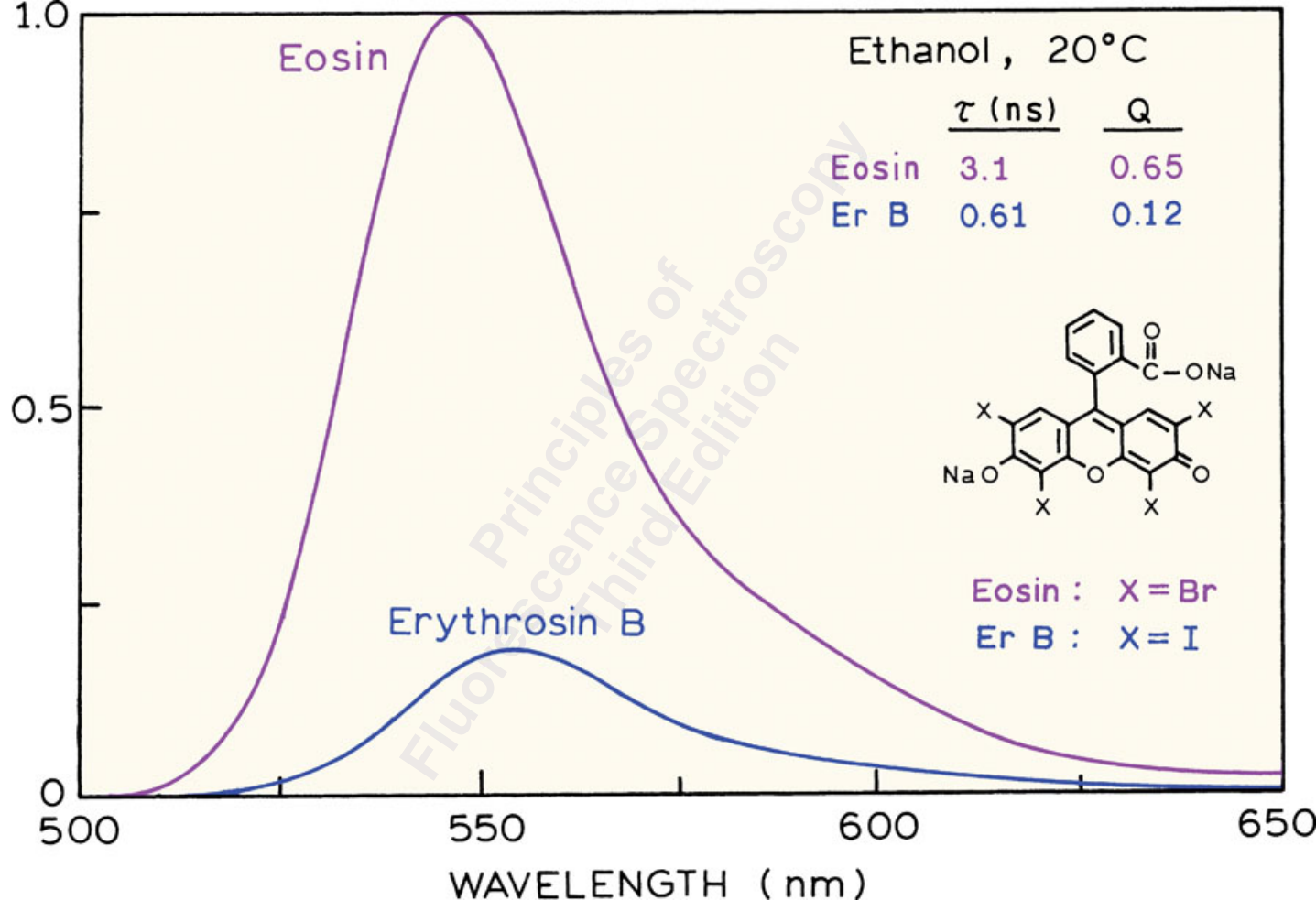

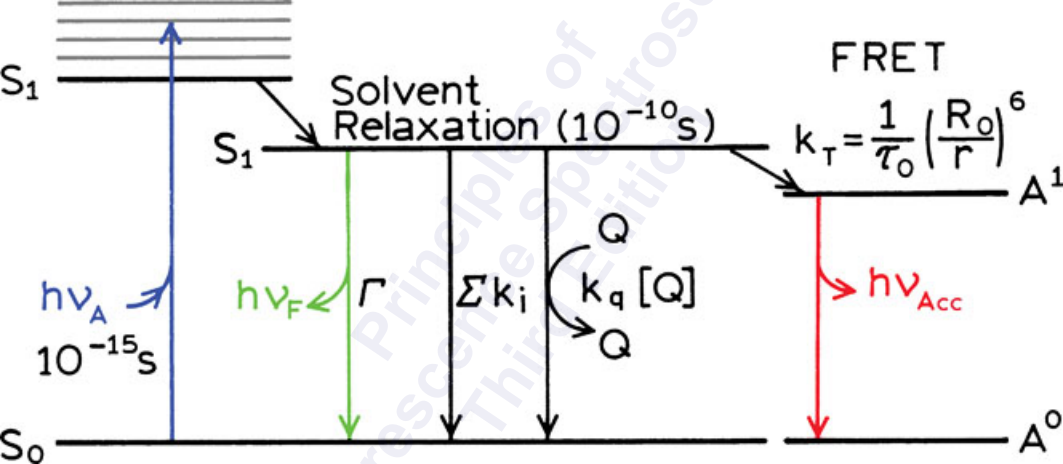



Photoselected  
fluorophores

Randomized  
fluorophores

Rotational  
diffusion

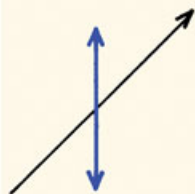

Polarized  
excitation



Polarized  
emission

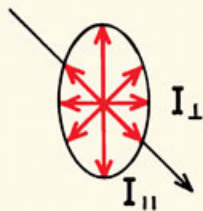

Unpolarized  
emission



$$k_T = \frac{1}{\tau_D} \left( \frac{R_0}{r} \right)^6$$

FLUORESCENCE INT.

or ABSORPTION

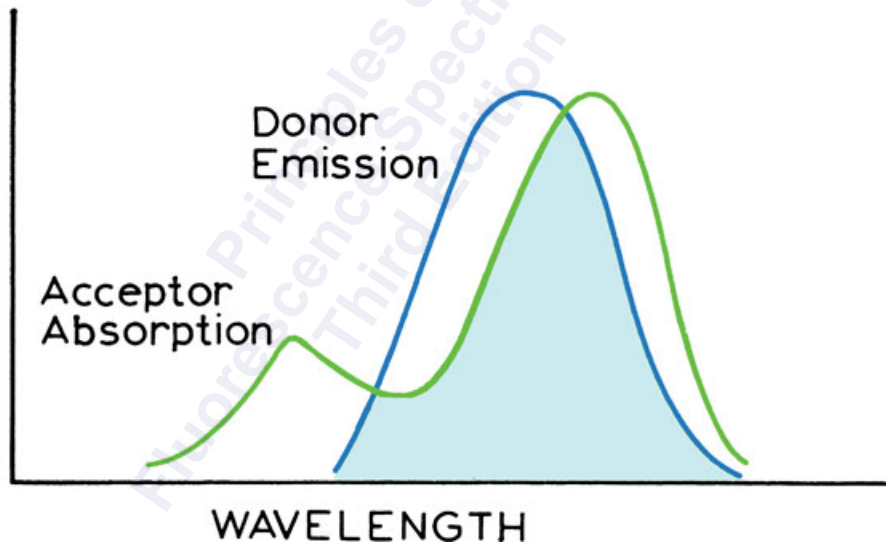

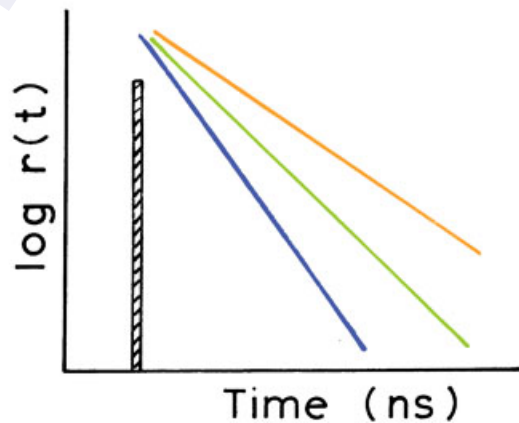
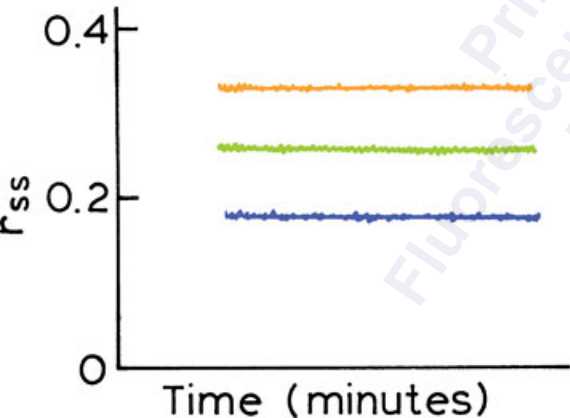
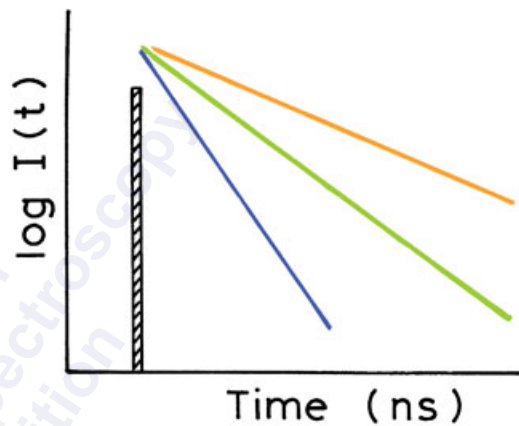
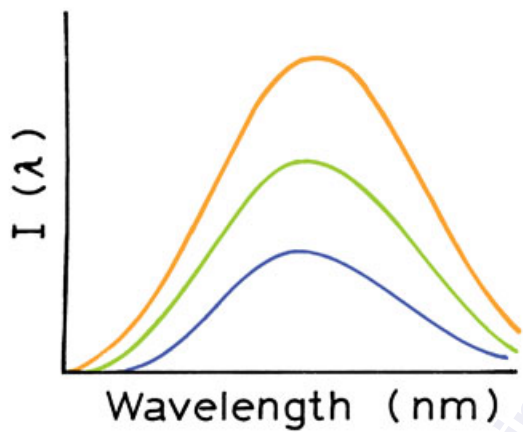

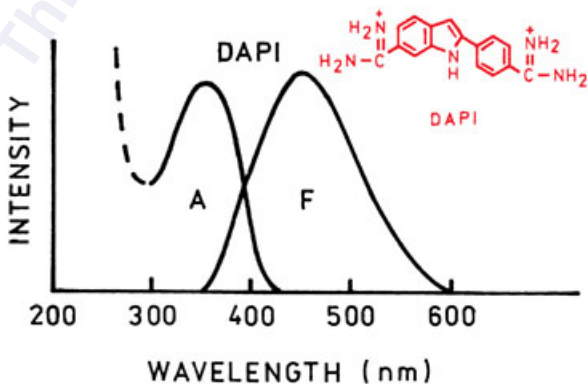
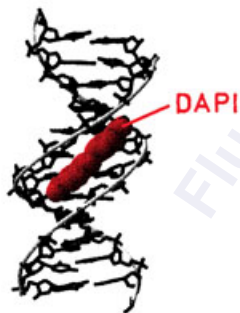
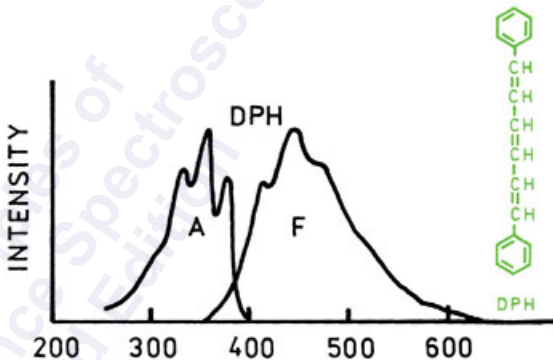
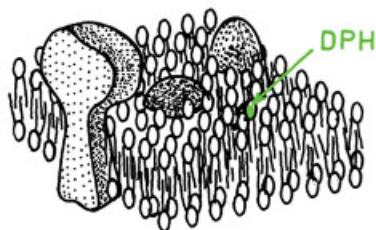
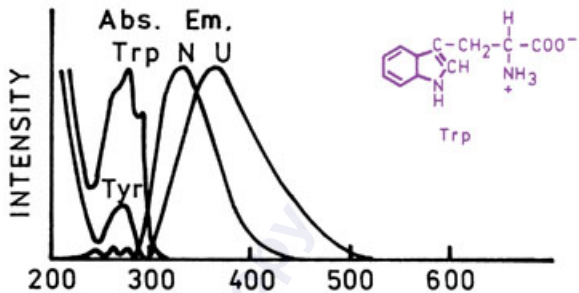

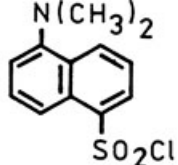

DNS-Cl

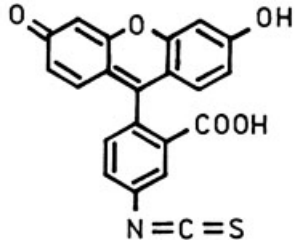

FITC

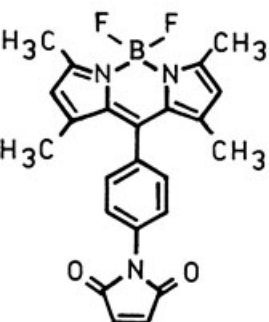

Bodipy 499/508  
maleimide

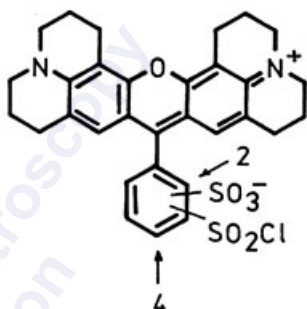

Texas Red  
sulfonyl chloride

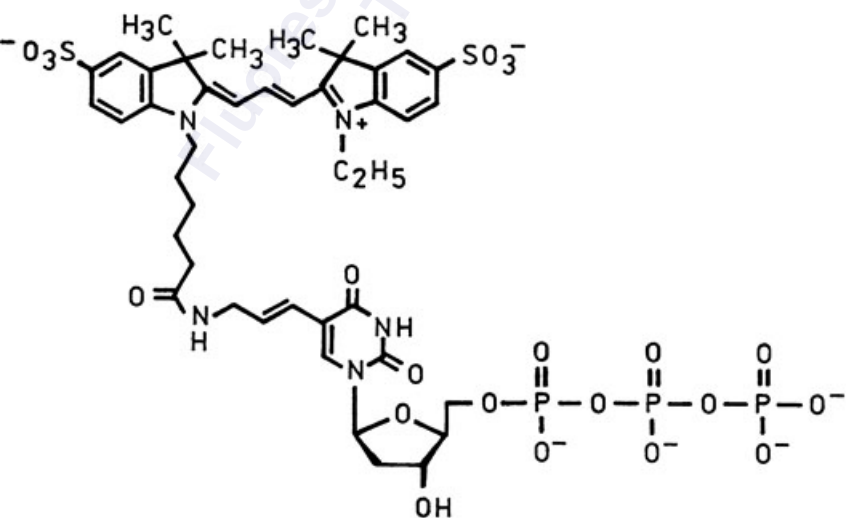

Cy3-4-dUTP

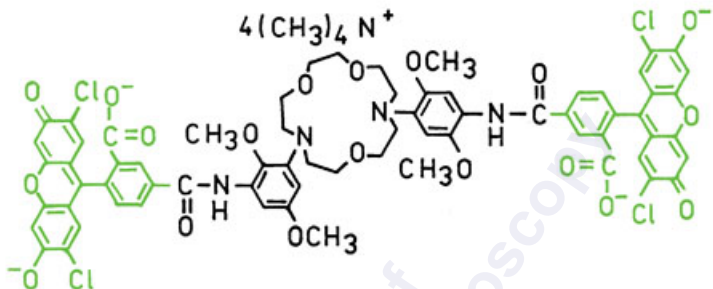

Fluorescence Emission

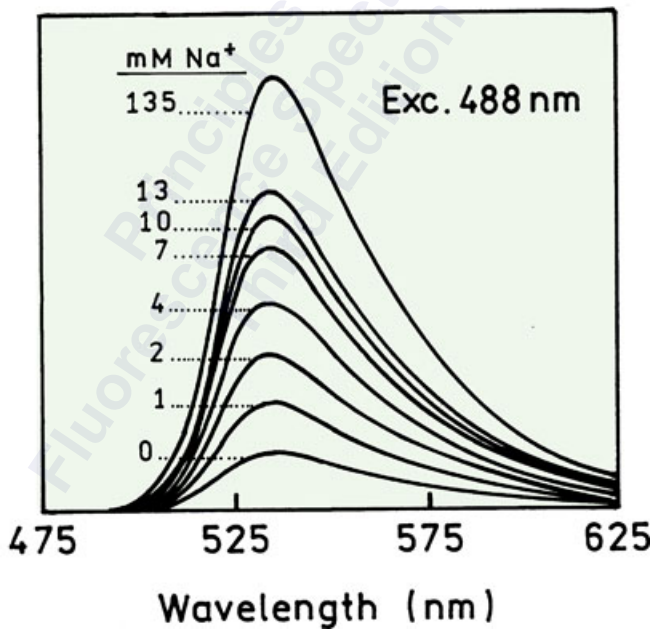



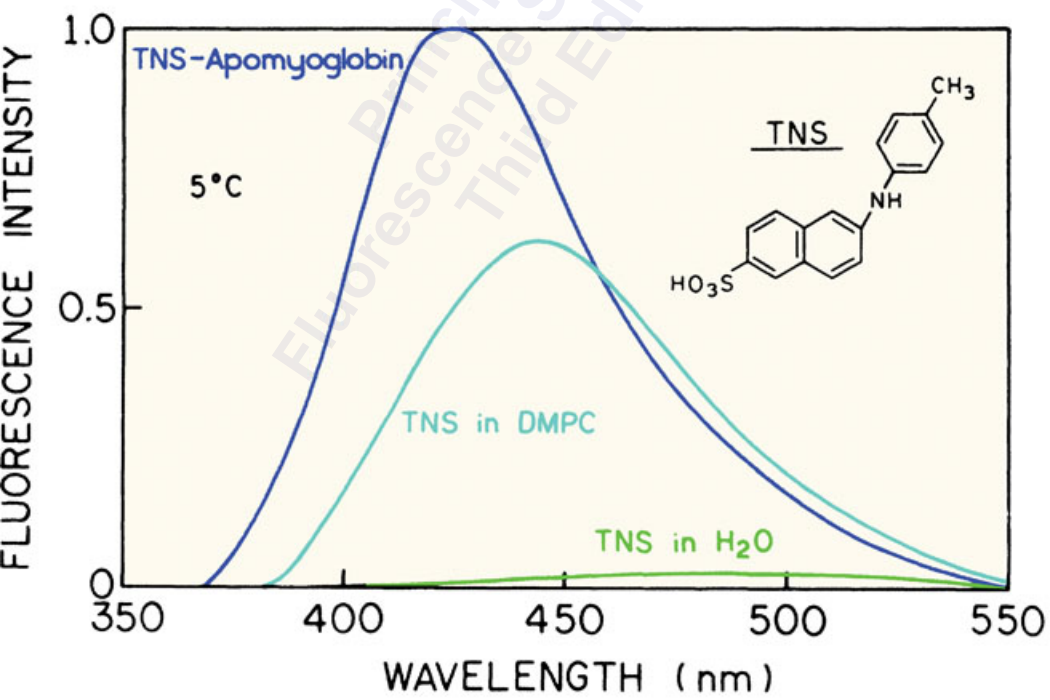

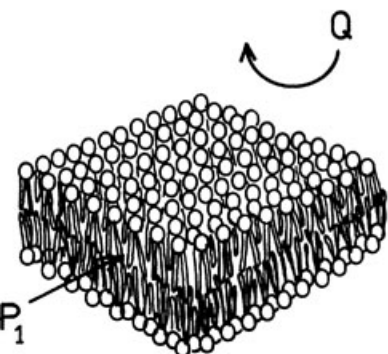
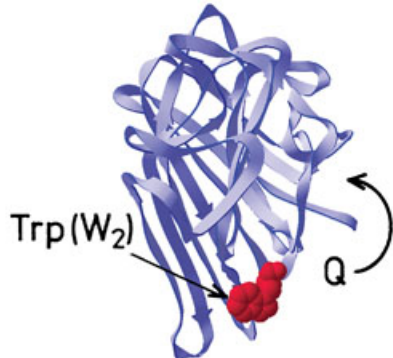
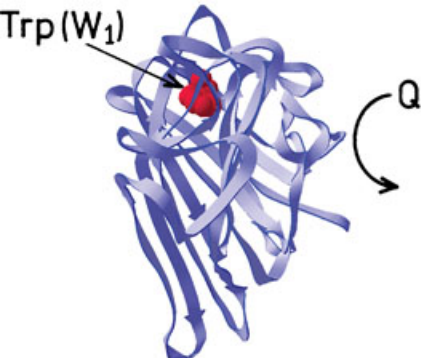

Buried Tryptophan  
or Probe

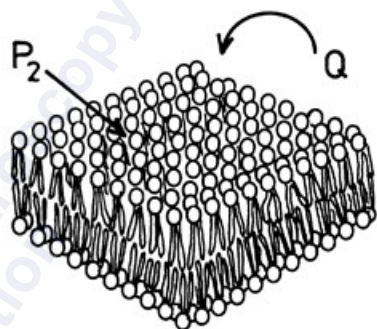

Surface Tryptophan  
or Probe

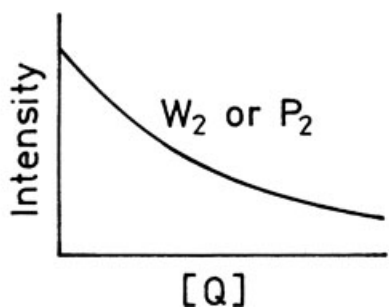
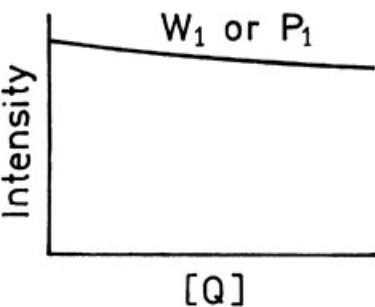
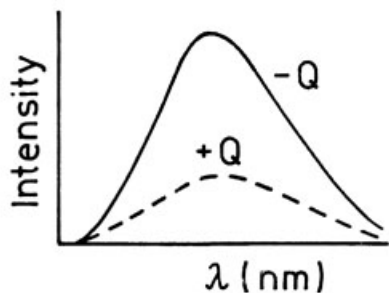
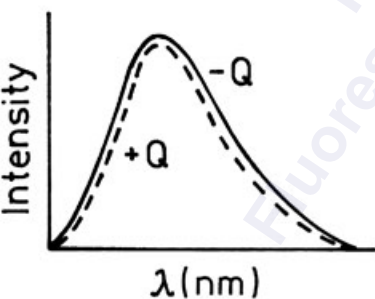

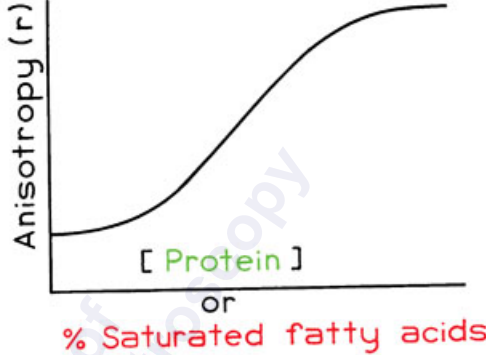
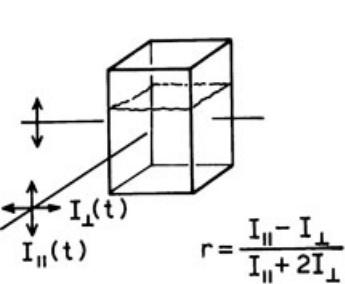

Monomer

Aggregate

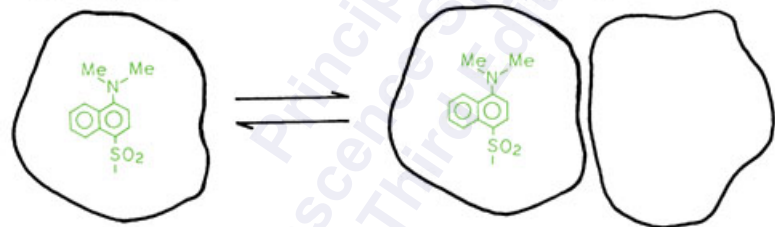

Unsaturated Lipids

Saturated Lipids

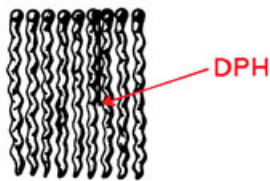
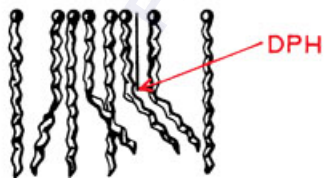

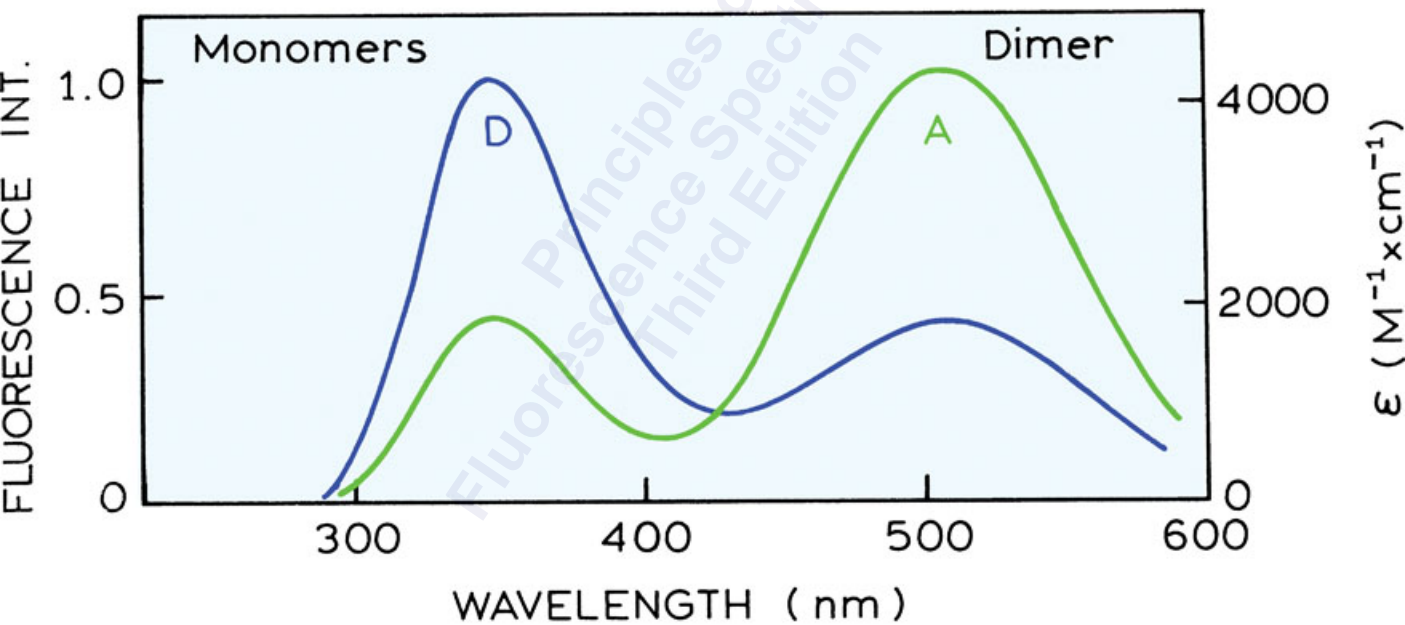
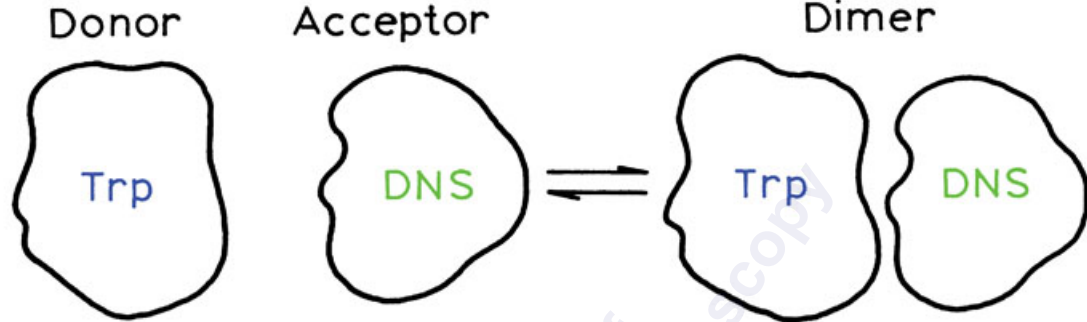

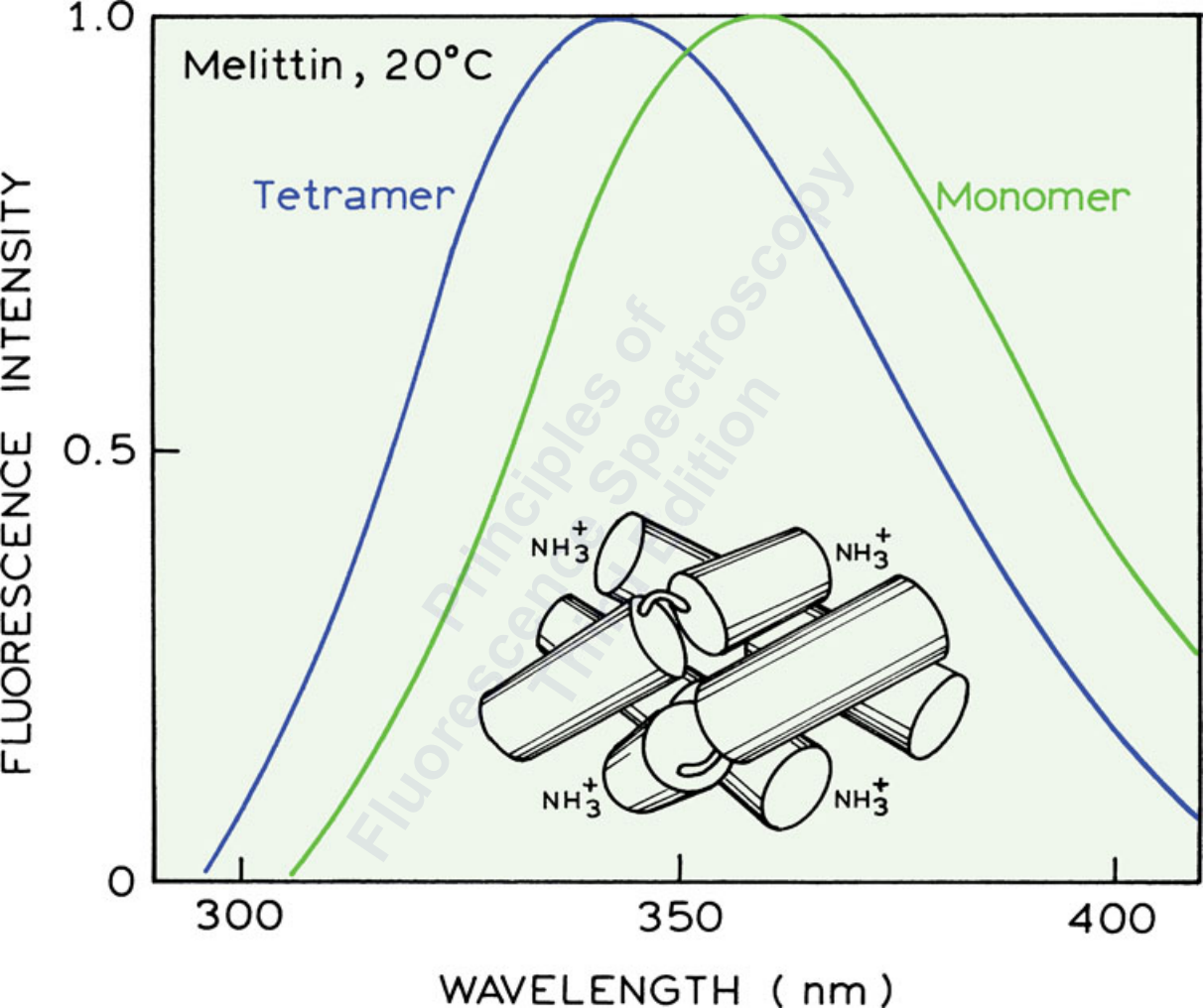

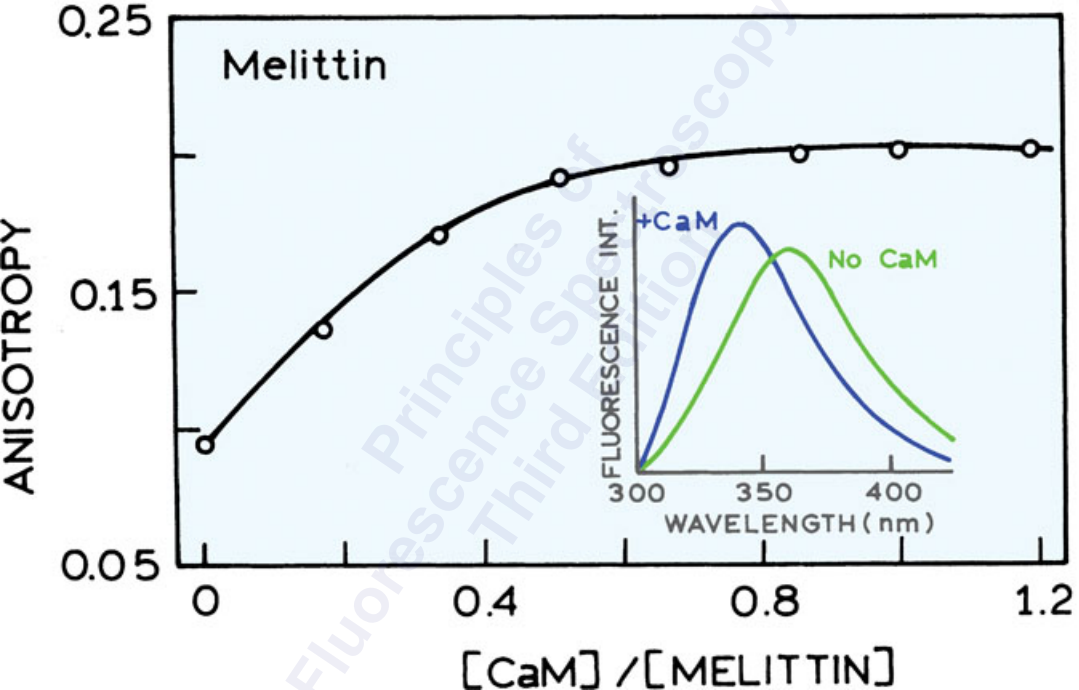



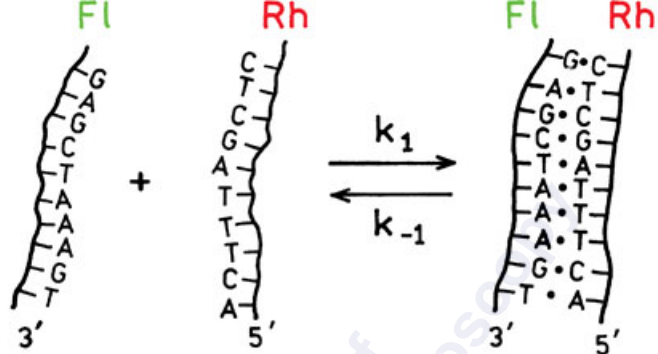

DONOR FLUORESCENCE INTENSITY

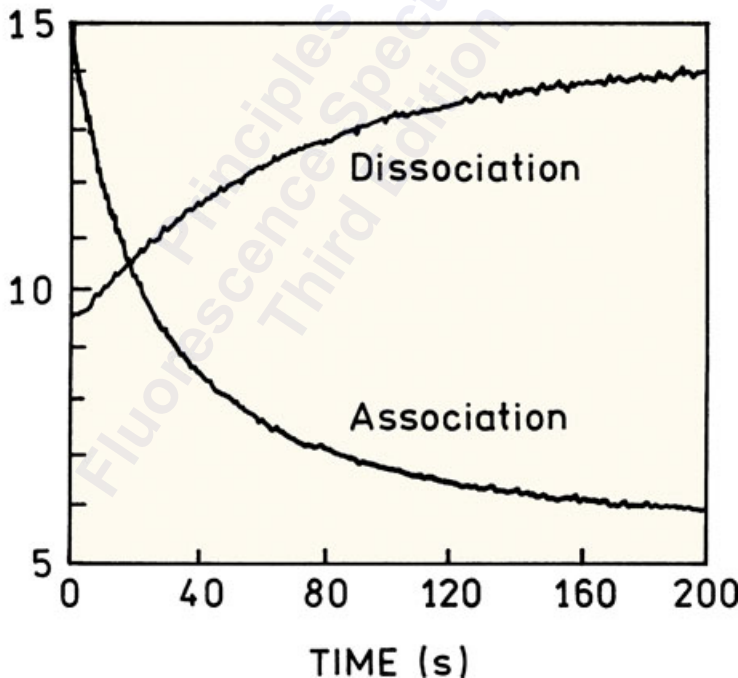

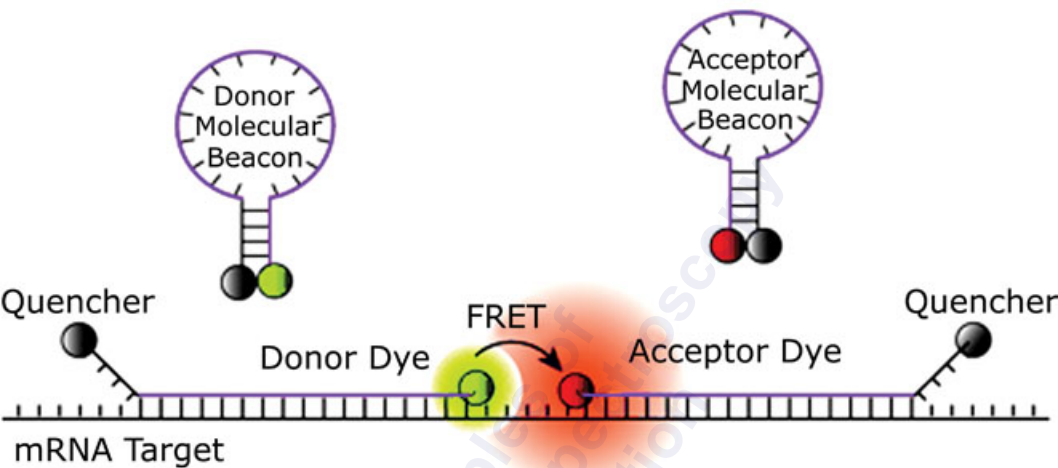

Control

Stimulated

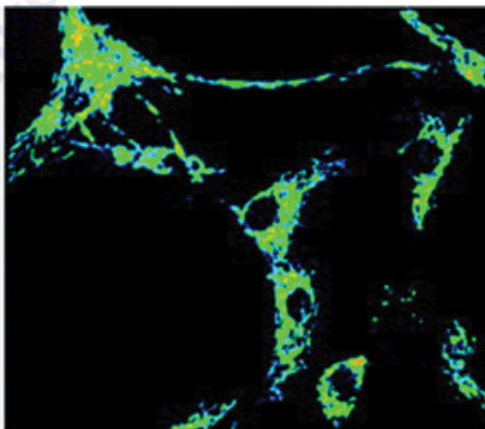
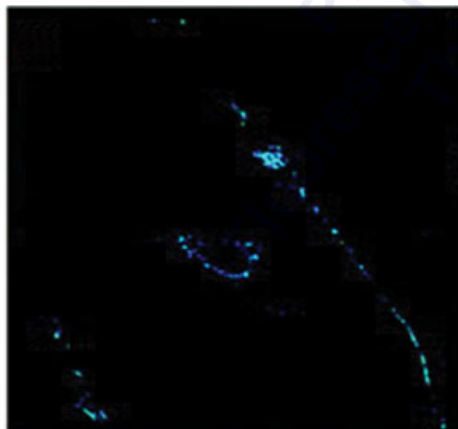

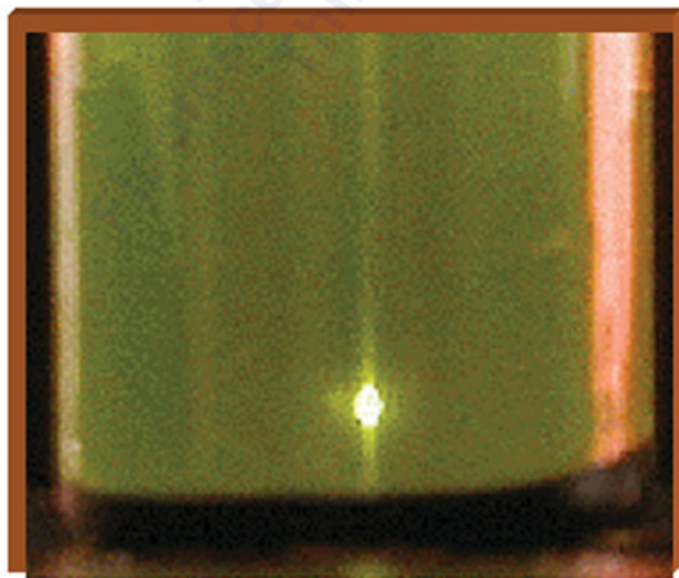
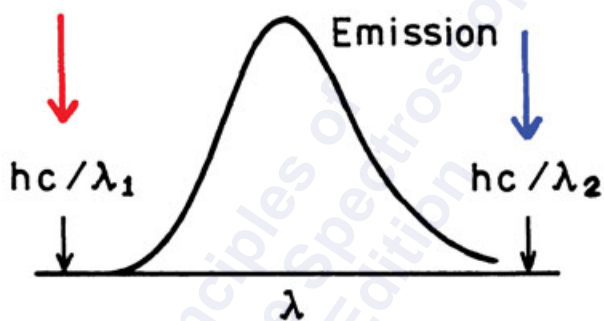
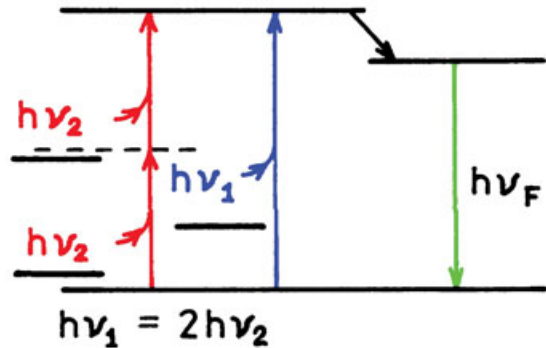

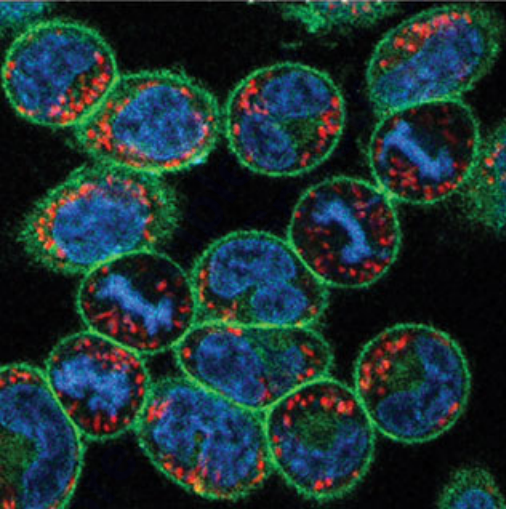

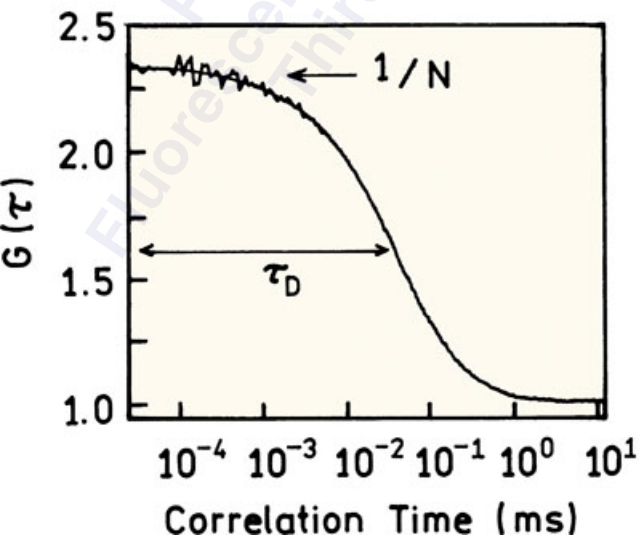
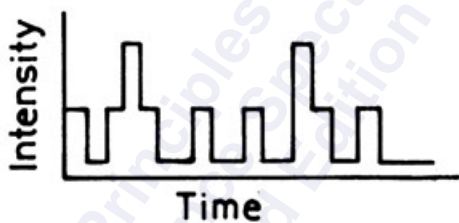
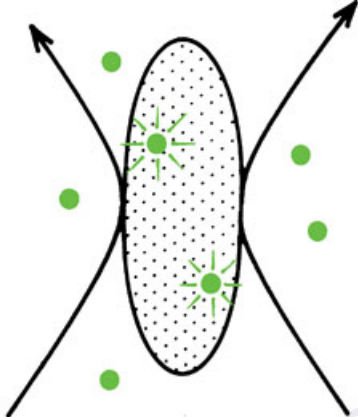

$G(\tau)$ , normalized

Alexa-Bz

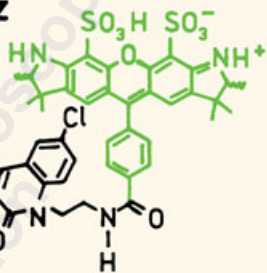

Receptor  
 $\tau_D$  (ms)

-  
7

+  
362

$\tau$  (ms)

1.0

0.5

0

$10^{-3}$

$10^{-1}$

$10^1$

$10^3$

$10^5$

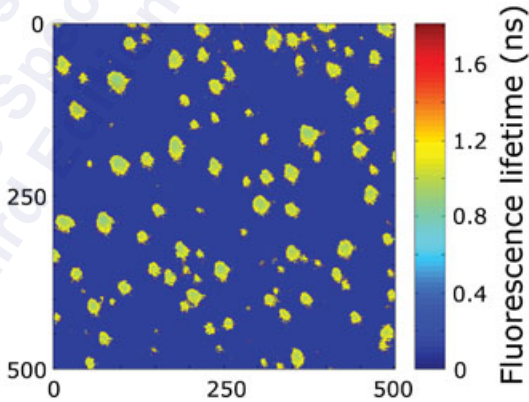
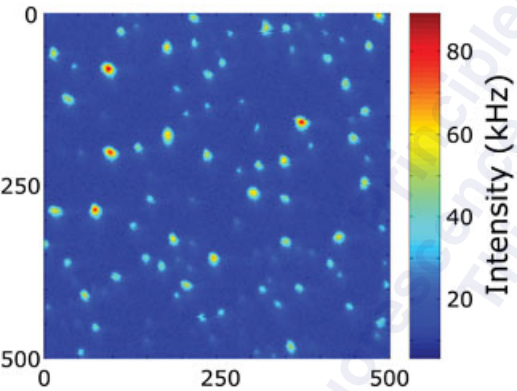
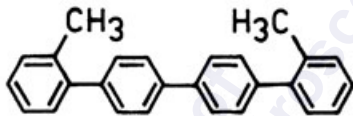

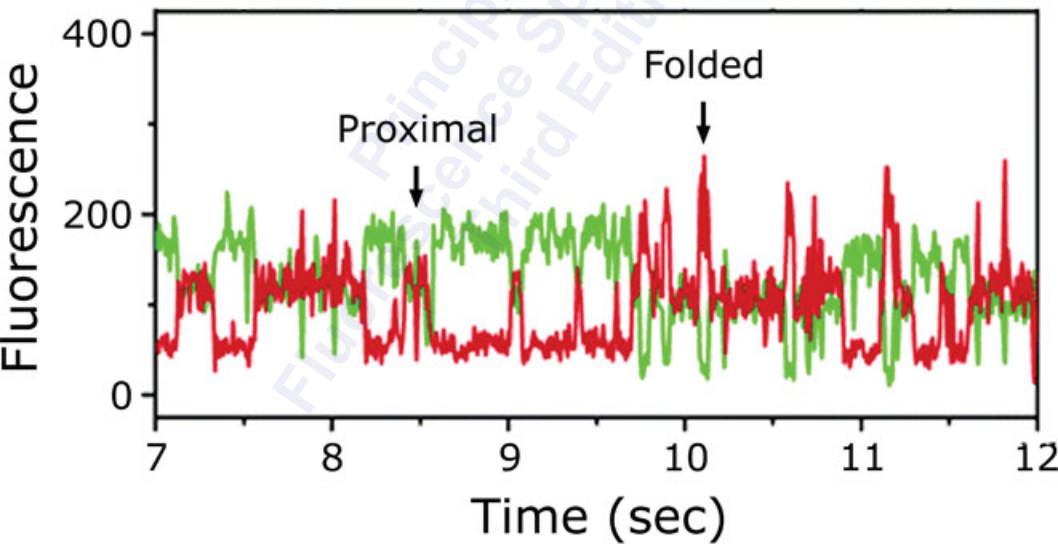
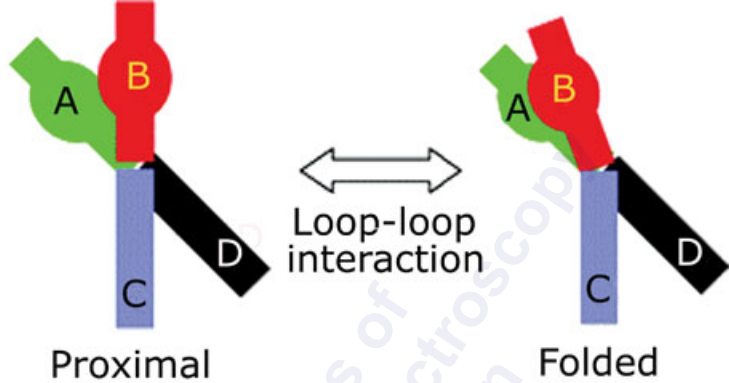



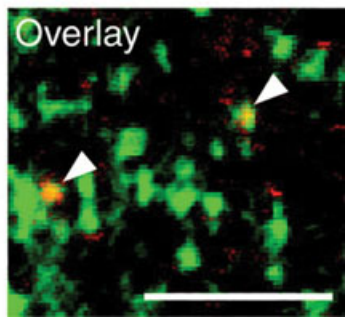
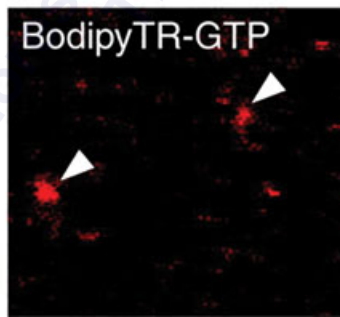
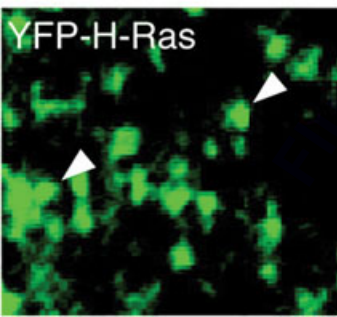
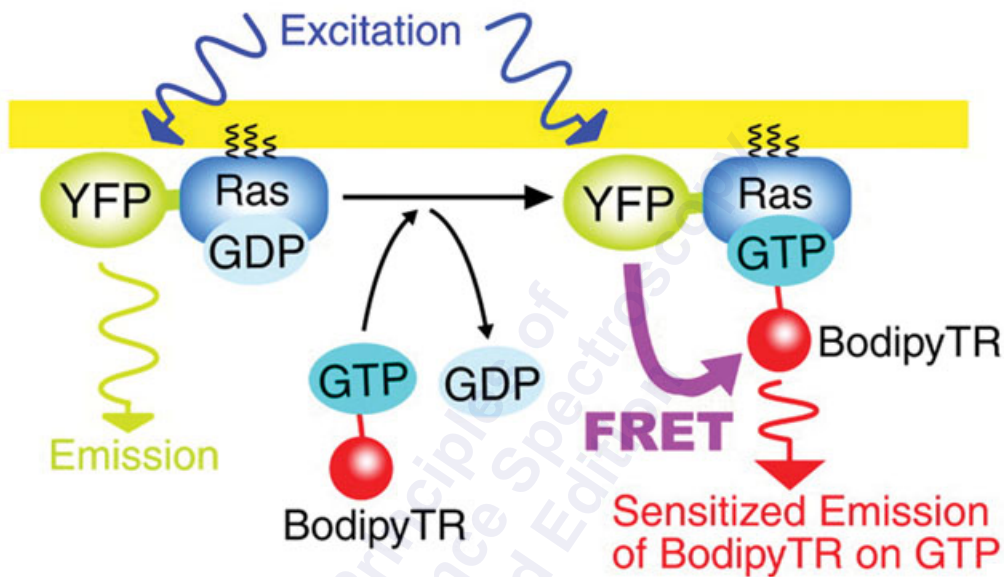

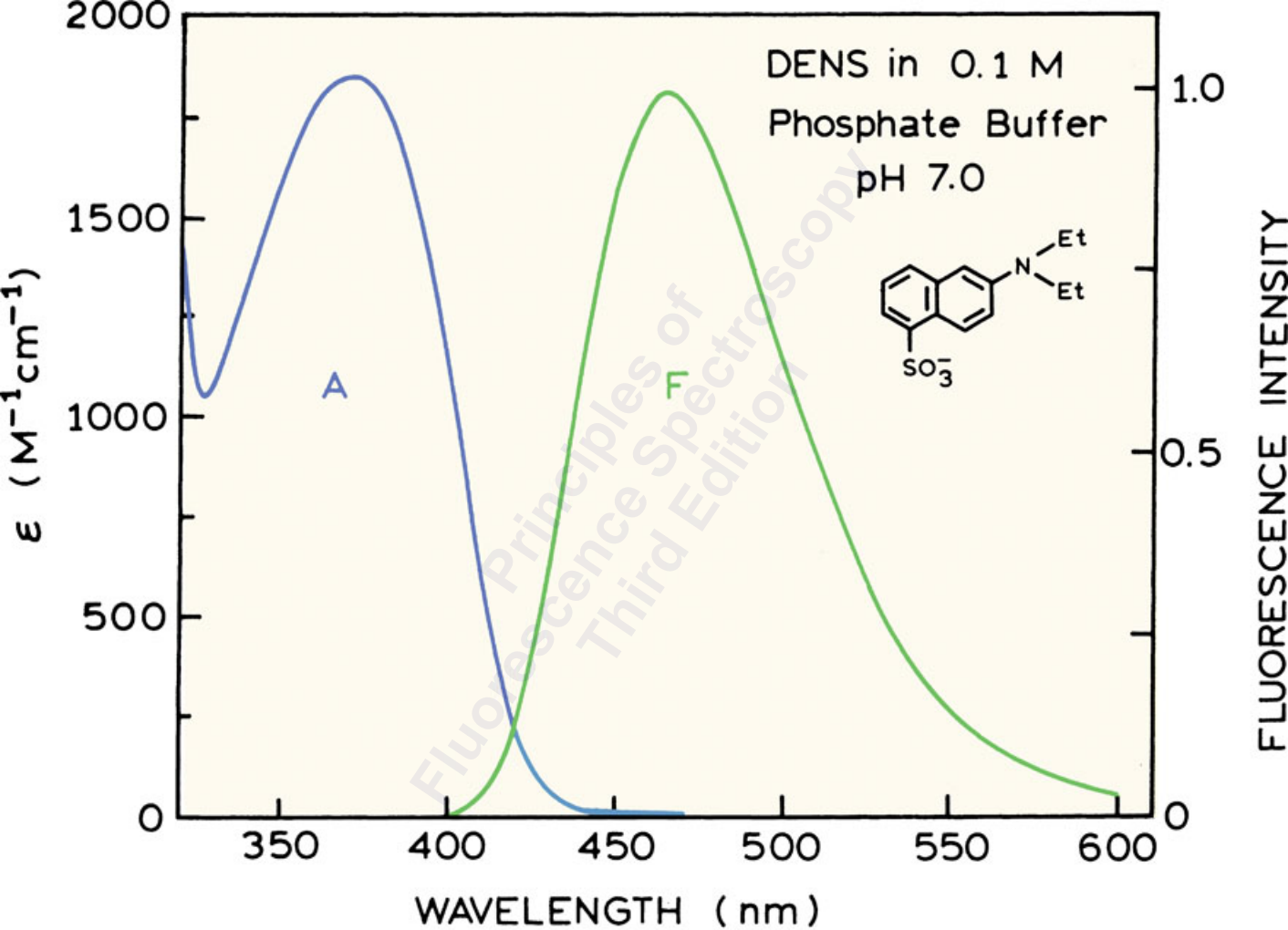

ABSORBANCE (—)

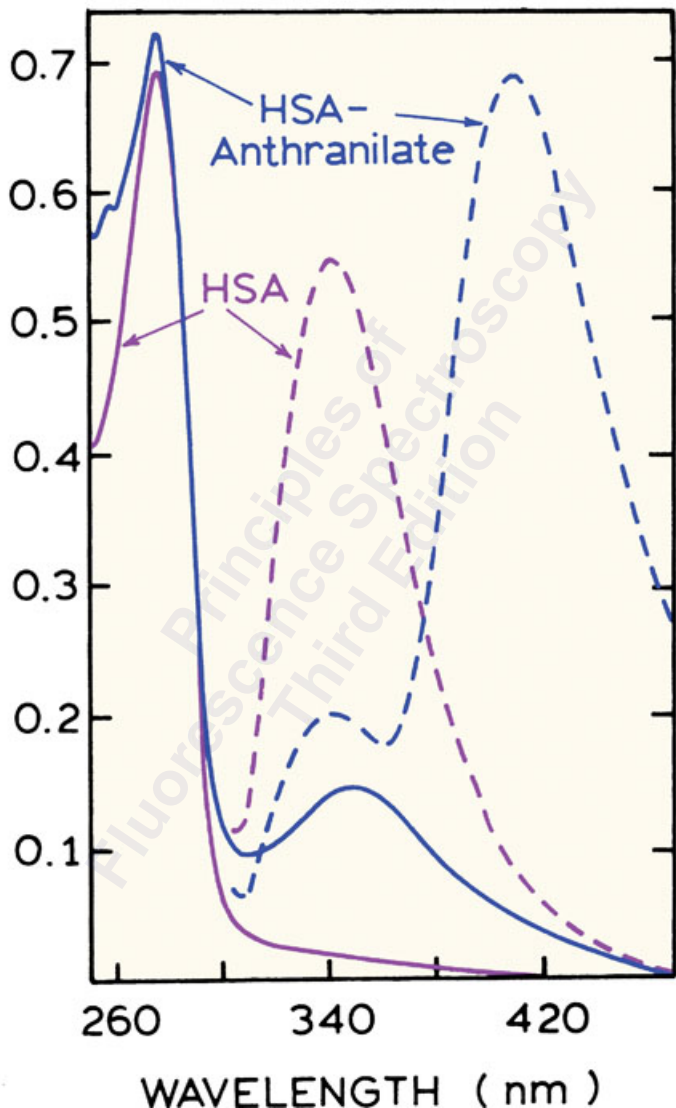

RELATIVE FLUORESCENCE (---)

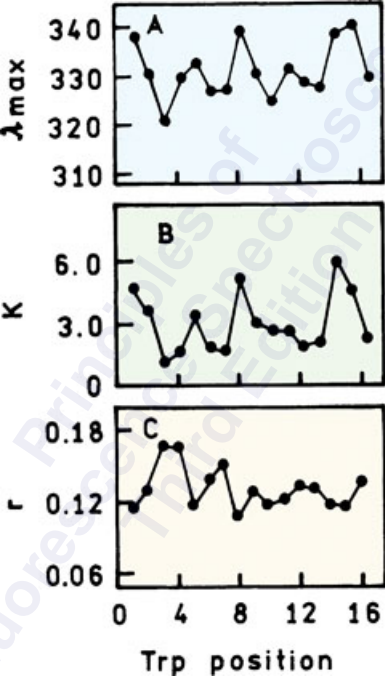

ABSORPTION or  
FLUORESCENCE

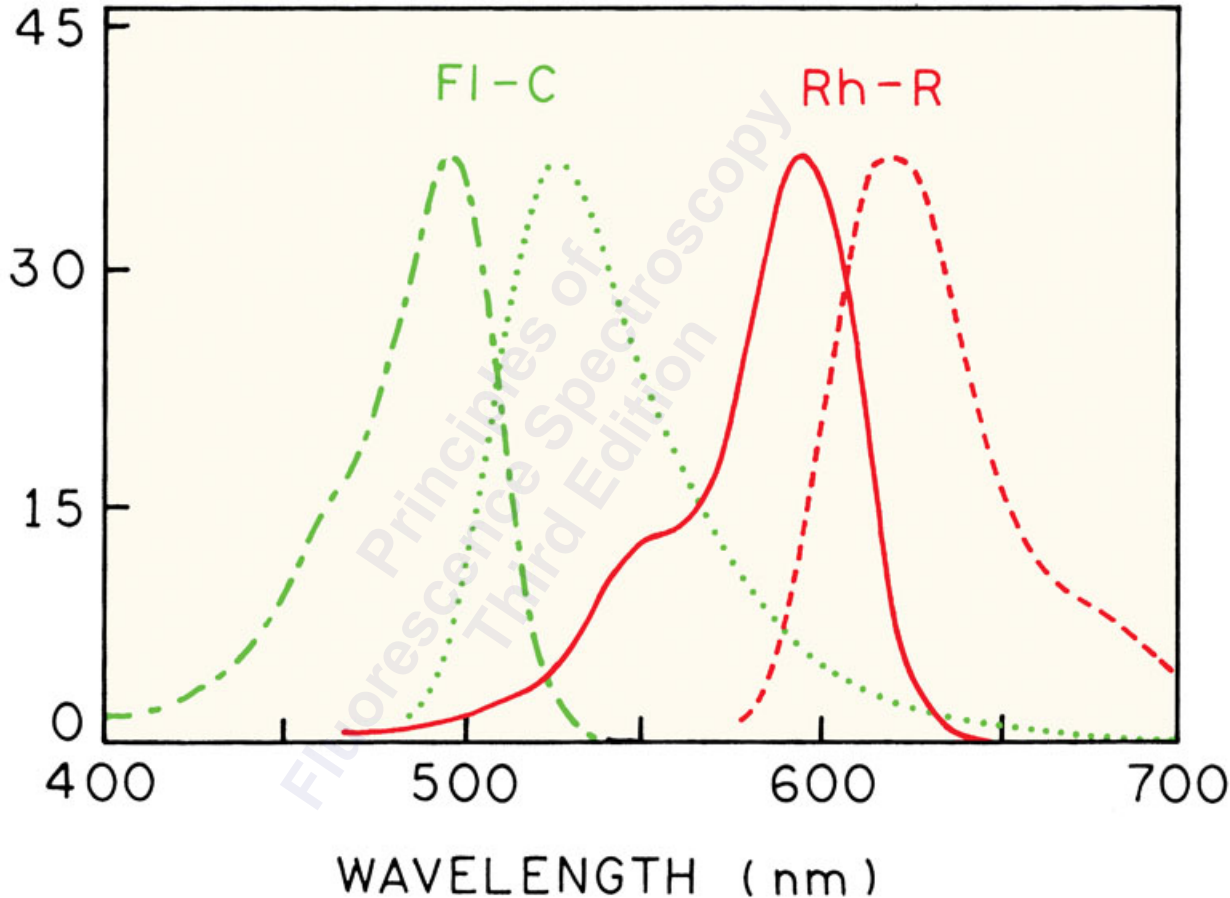

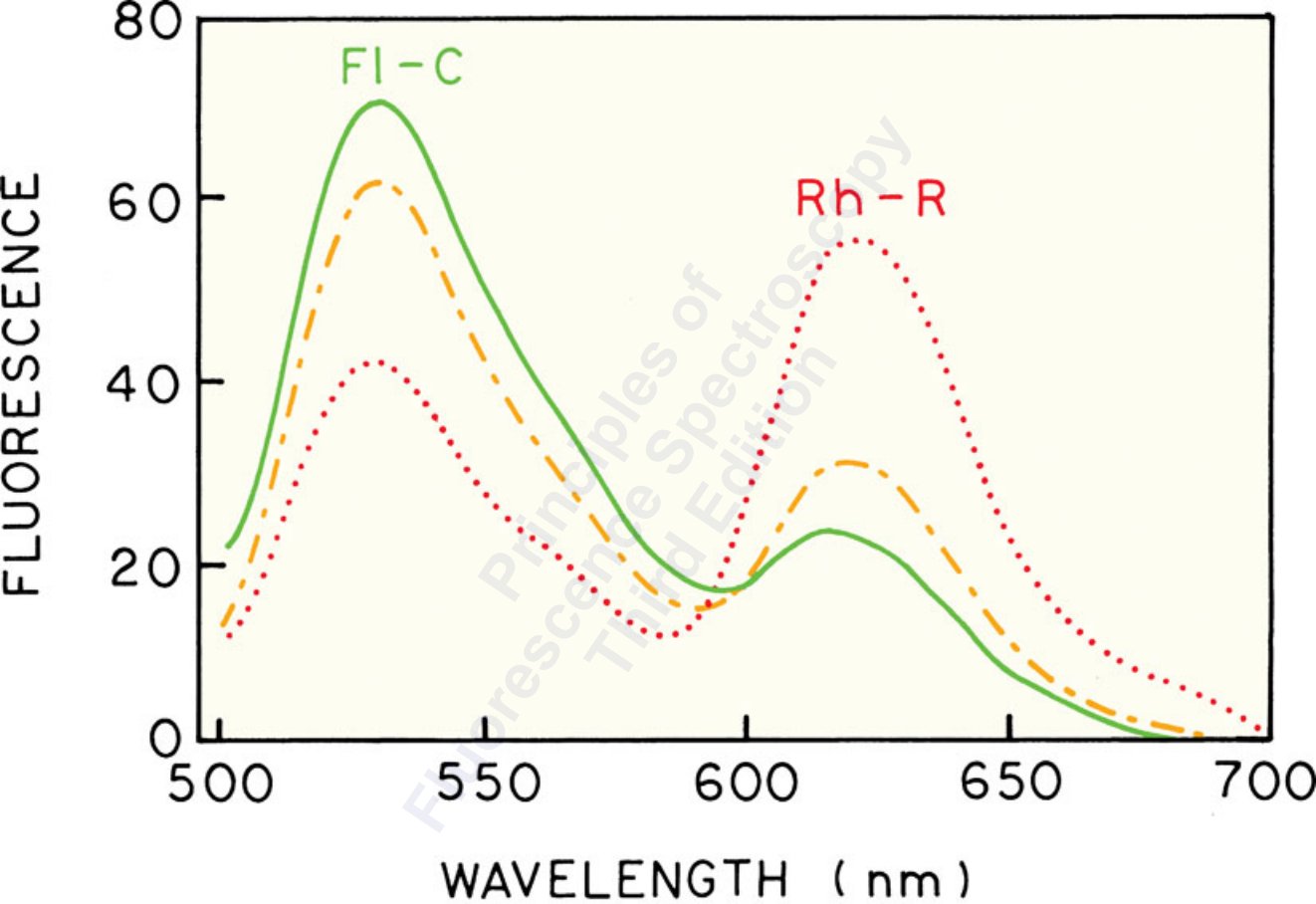

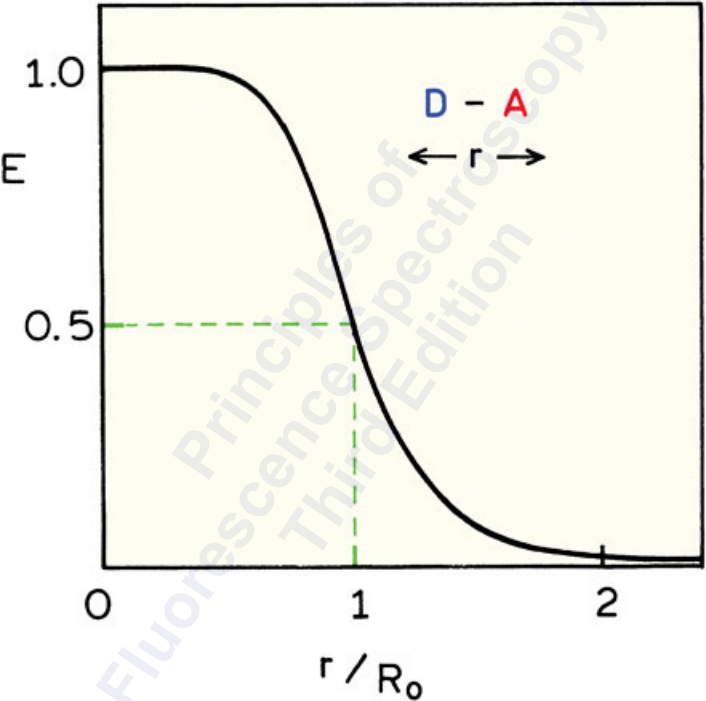

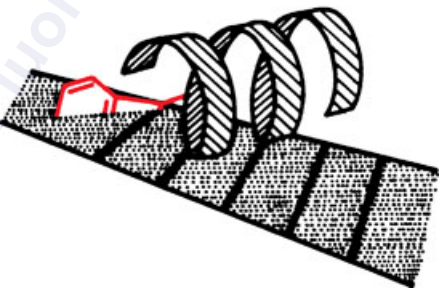
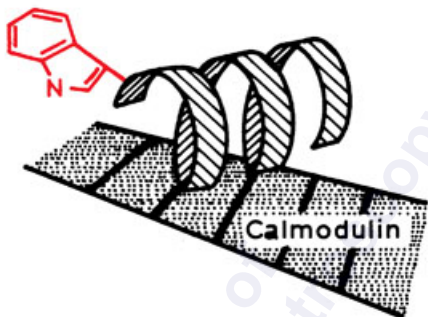



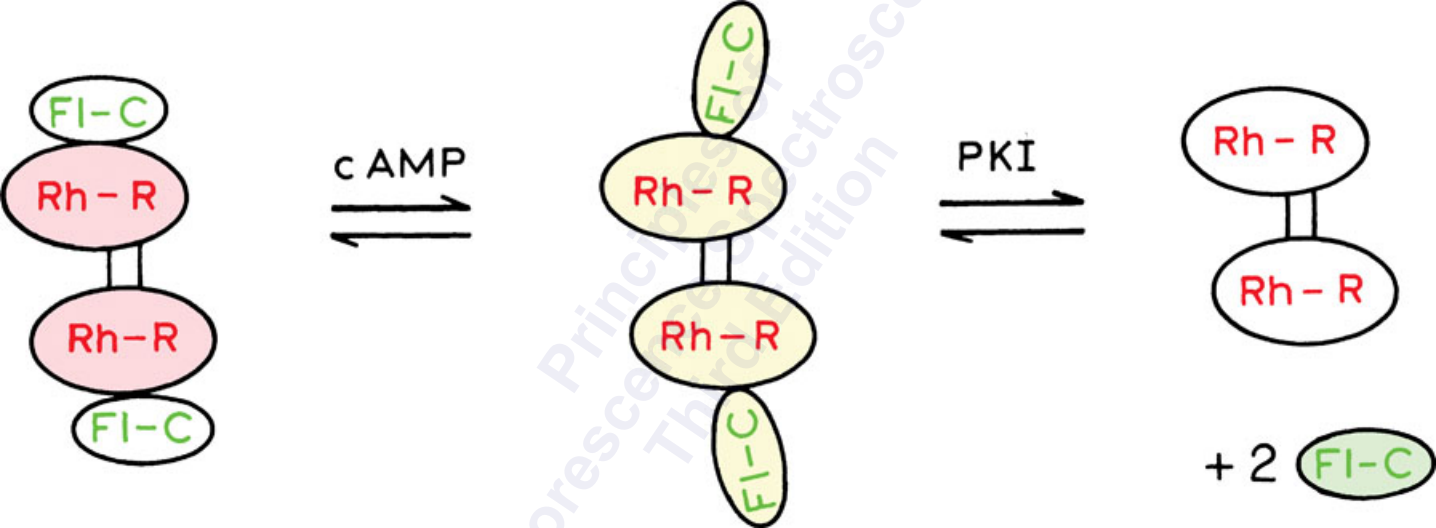

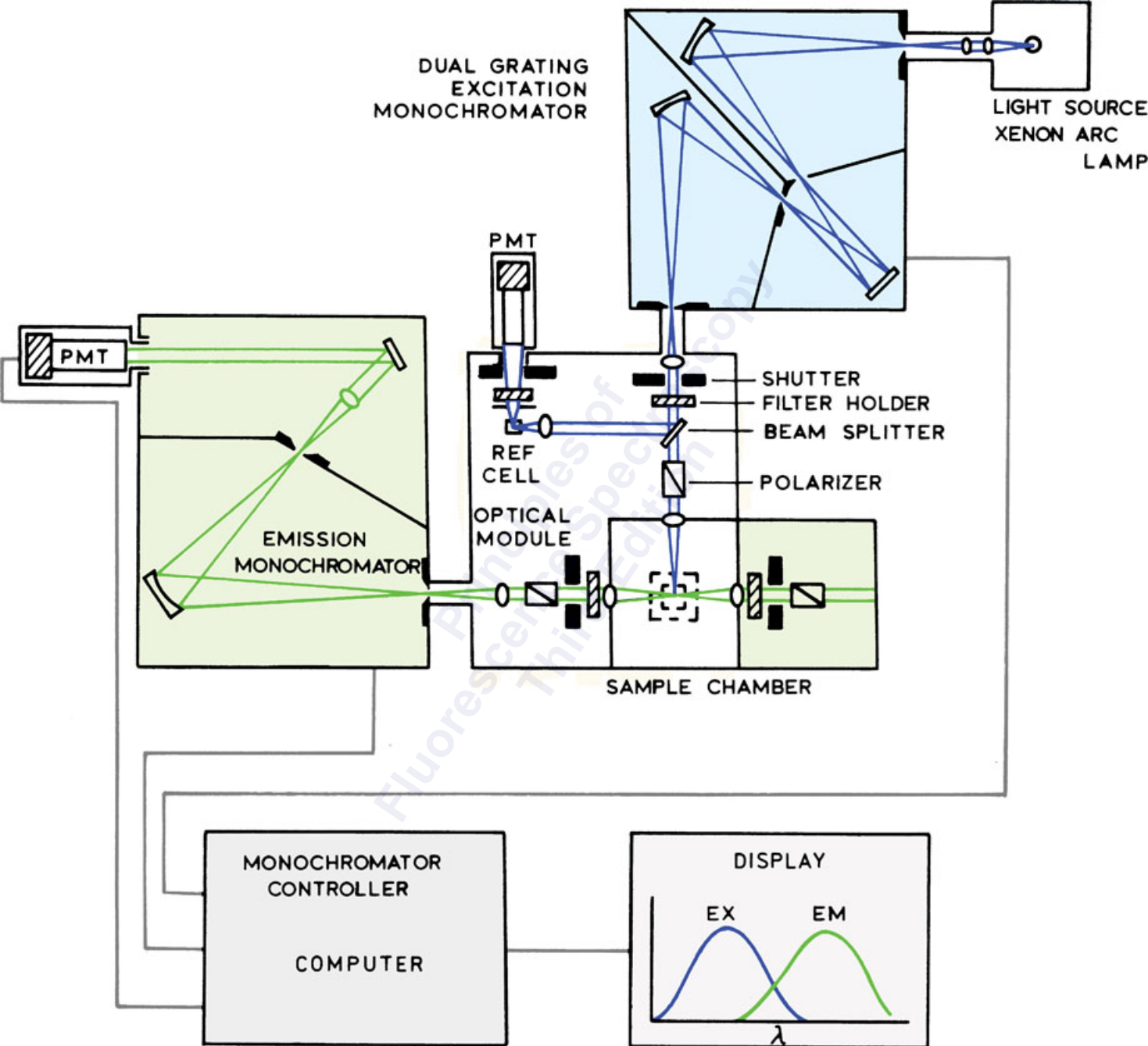

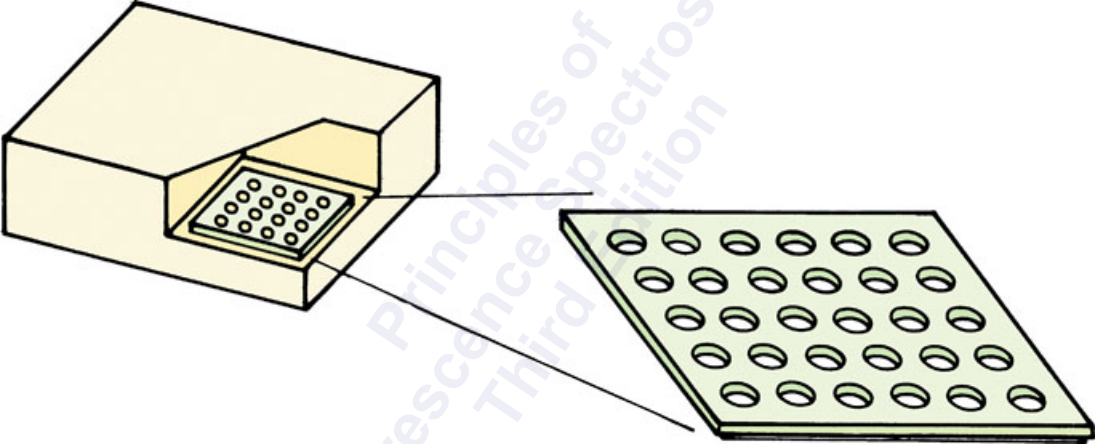

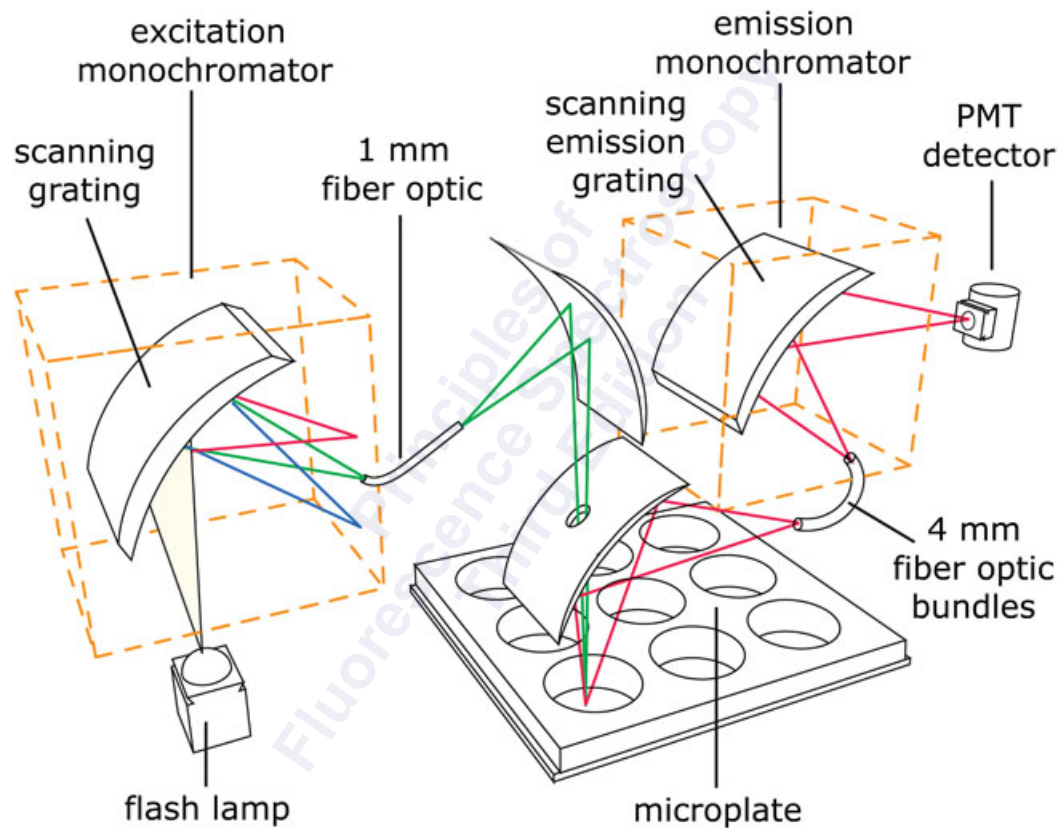

LIGHT INTENSITY



EFFICIENCY

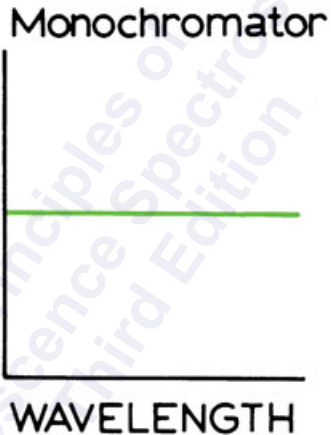

EFFICIENCY

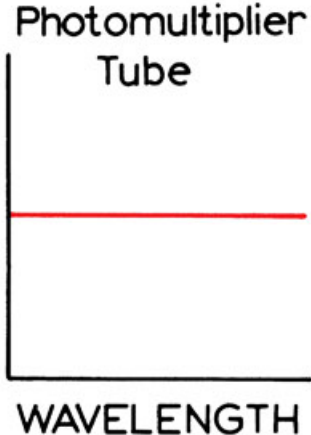

IRRADIANCE at 0.5m ( $\text{mW m}^{-2} \text{nm}^{-1}$ )

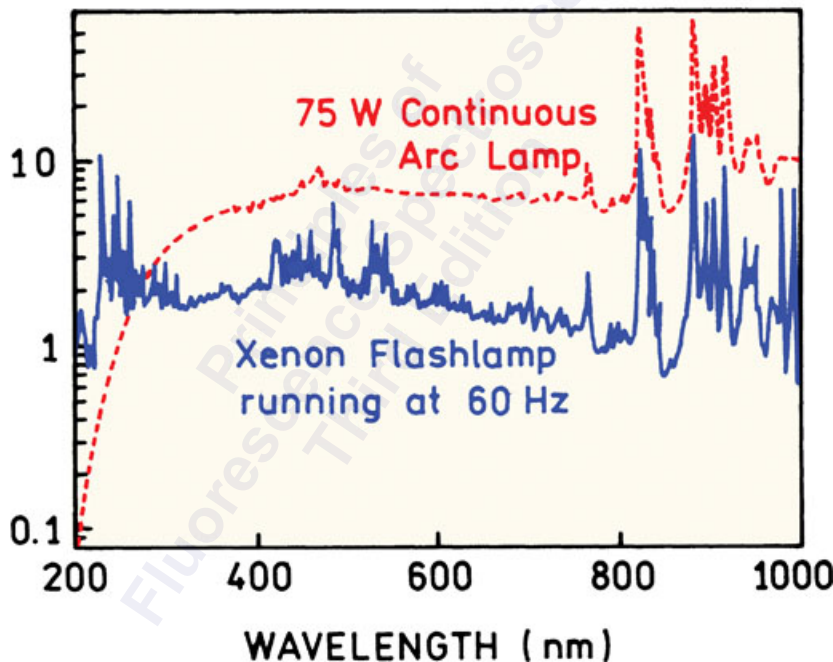

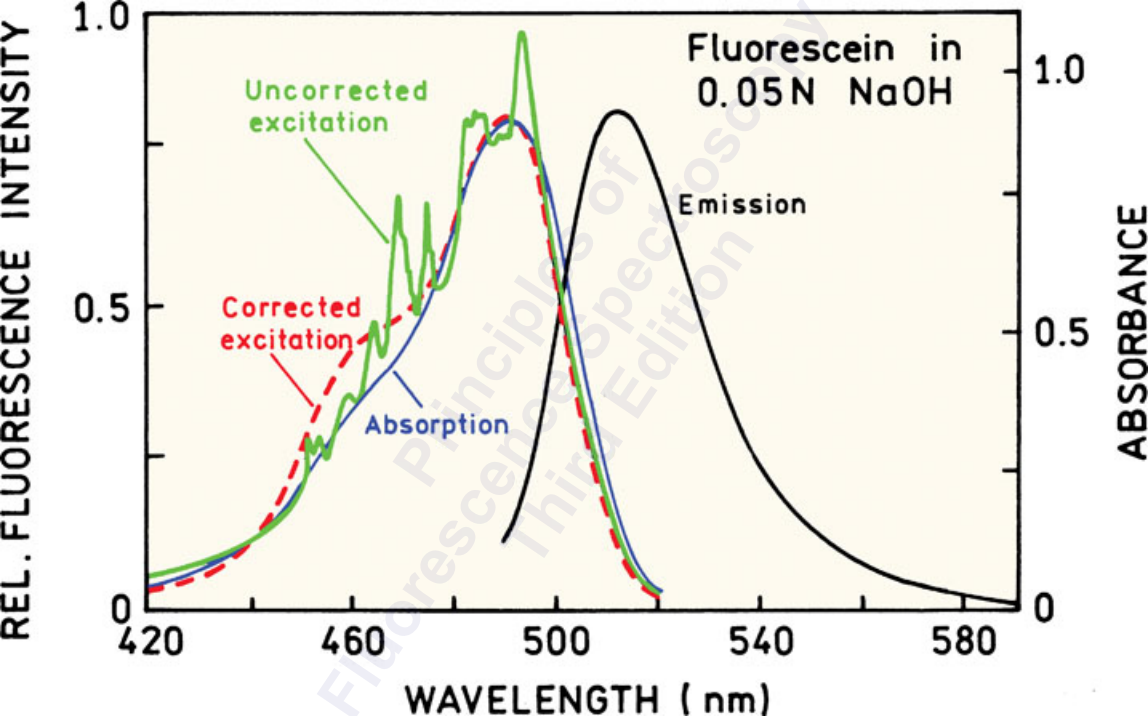

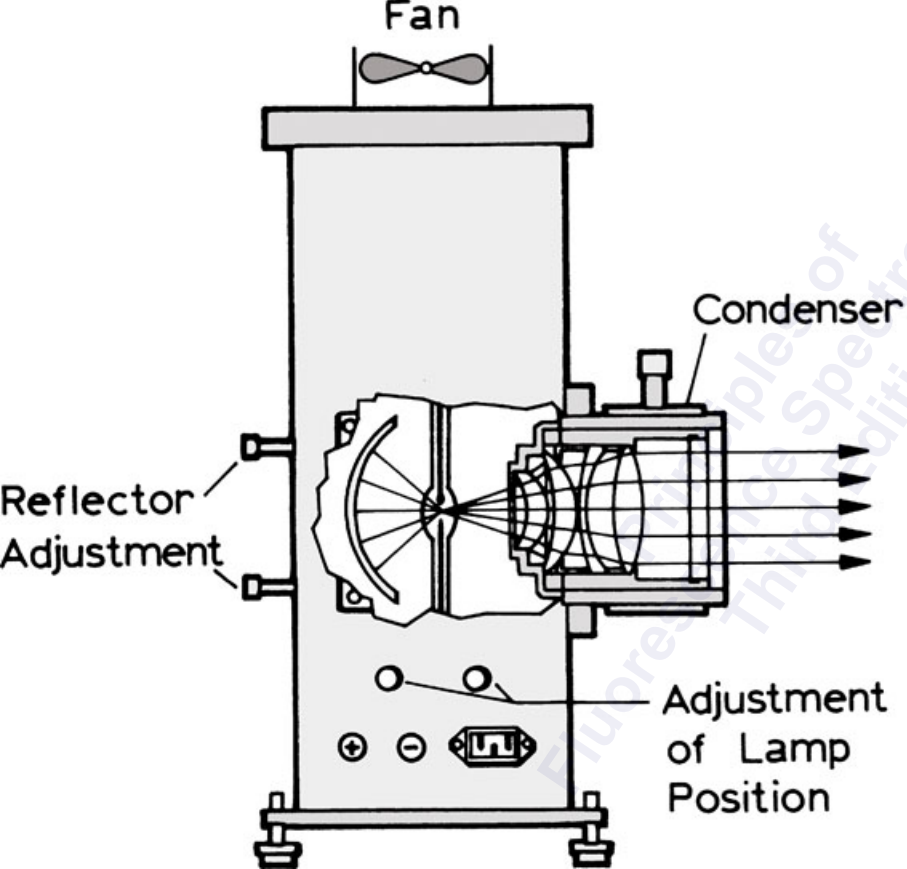

Xenon Arc Lamp

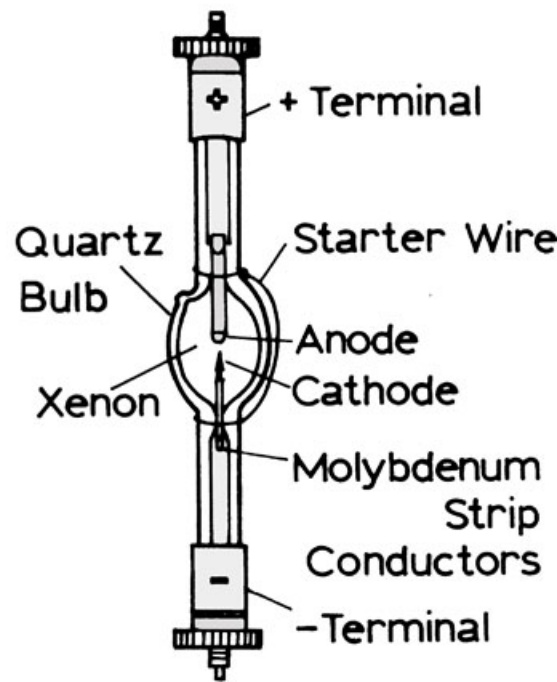



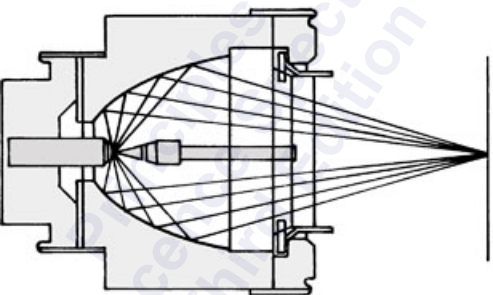
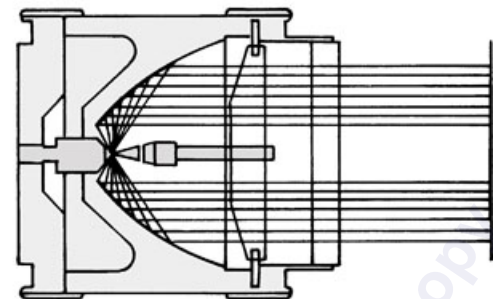

INTENSITY

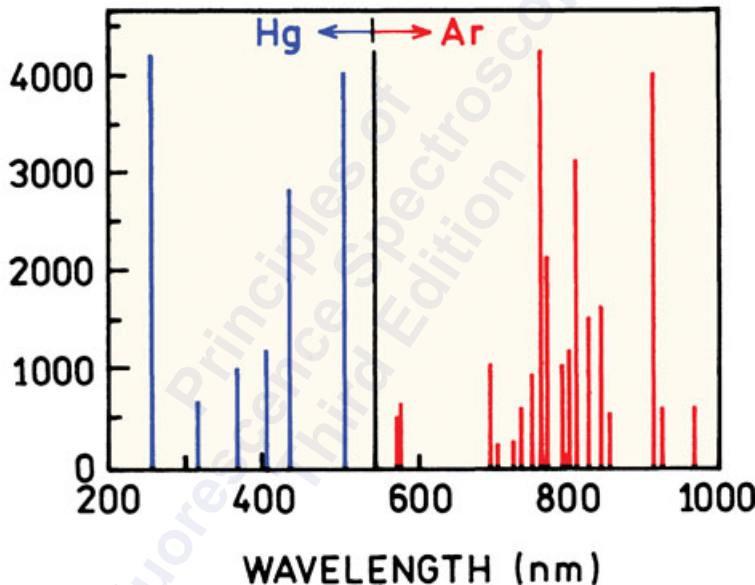

INTENSITY

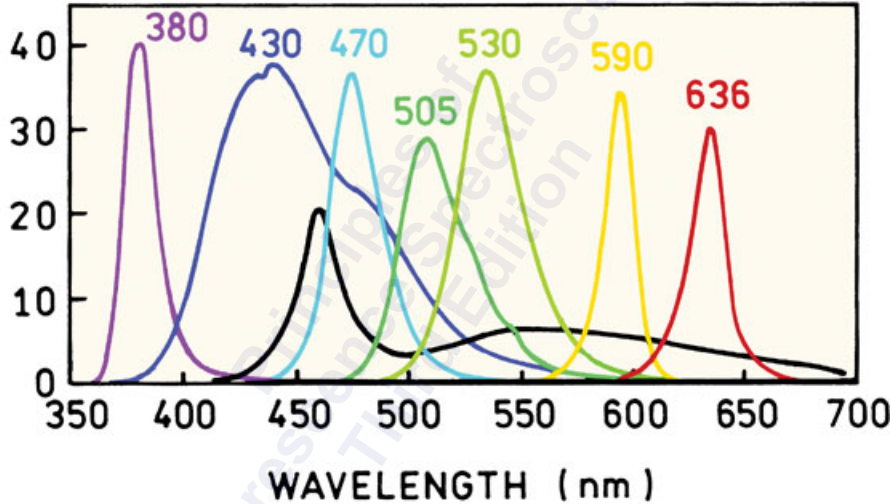

Collimating  
Mirror

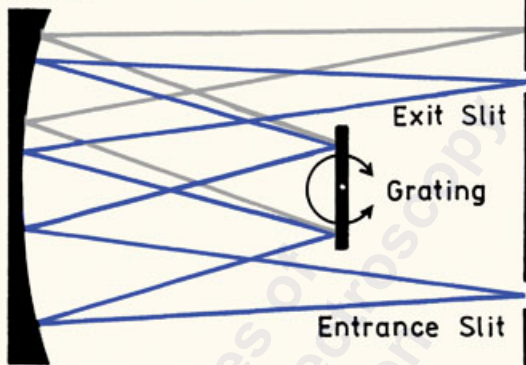

Plane Grating

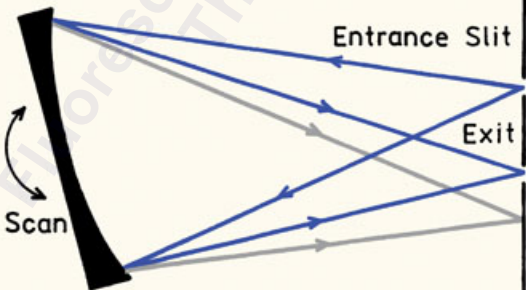

Concave Grating

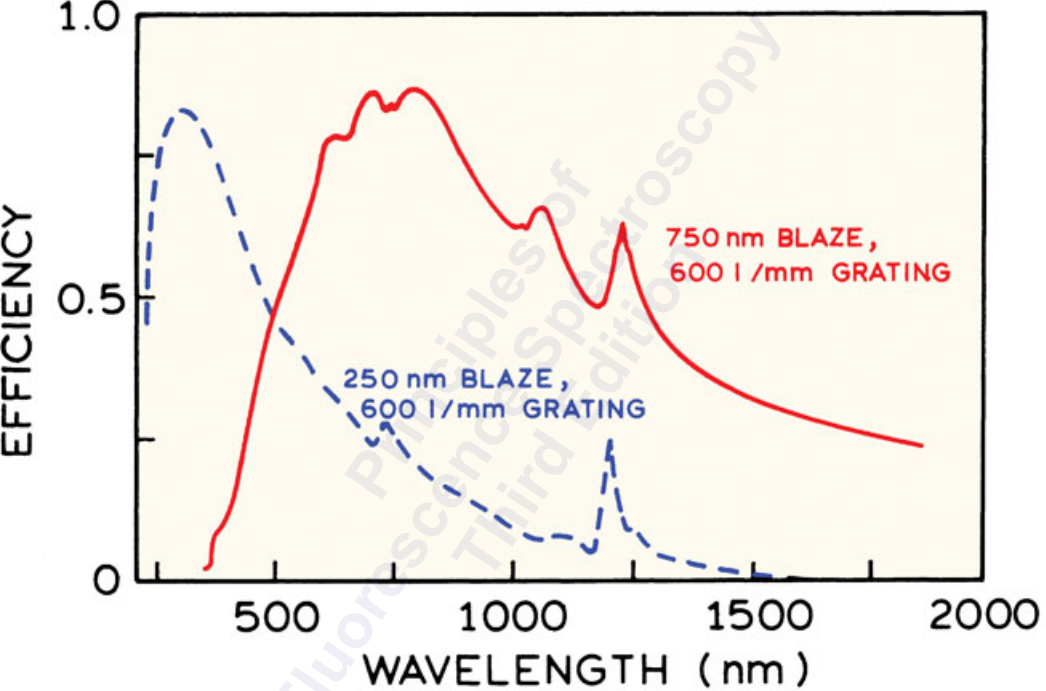

FLUORESCENCE INTENSITY

1.0

0.5

300

350

400

WAVELENGTH ( nm )

p-Terphenyl in  
Cyclohexane

obs. slits

0.5 nm

10 nm

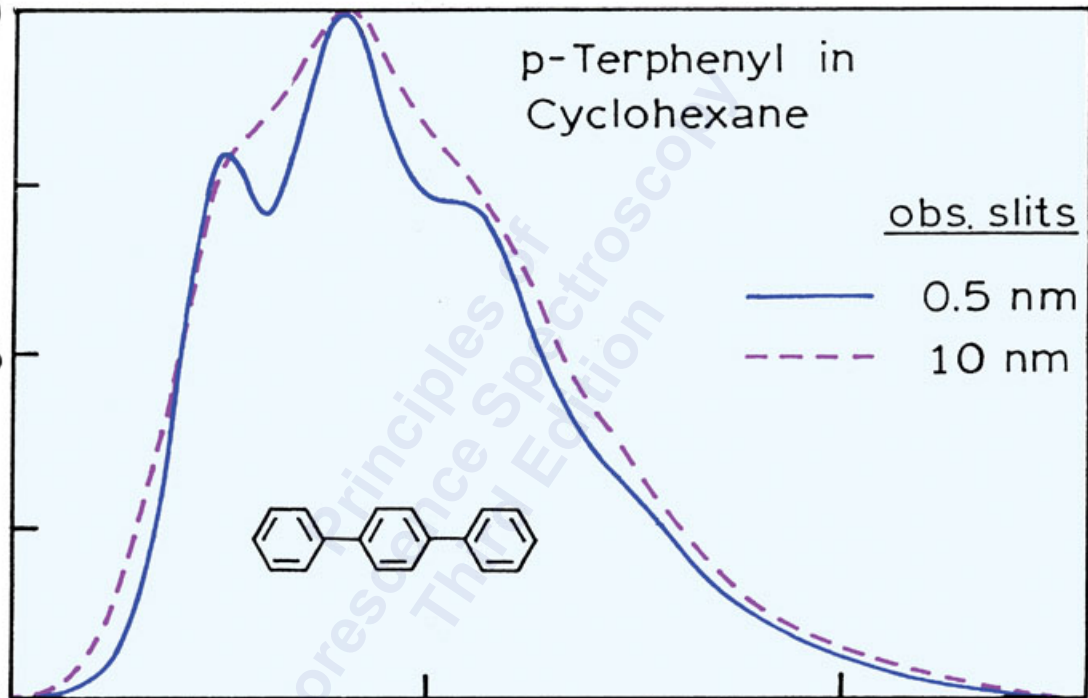
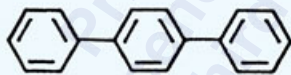

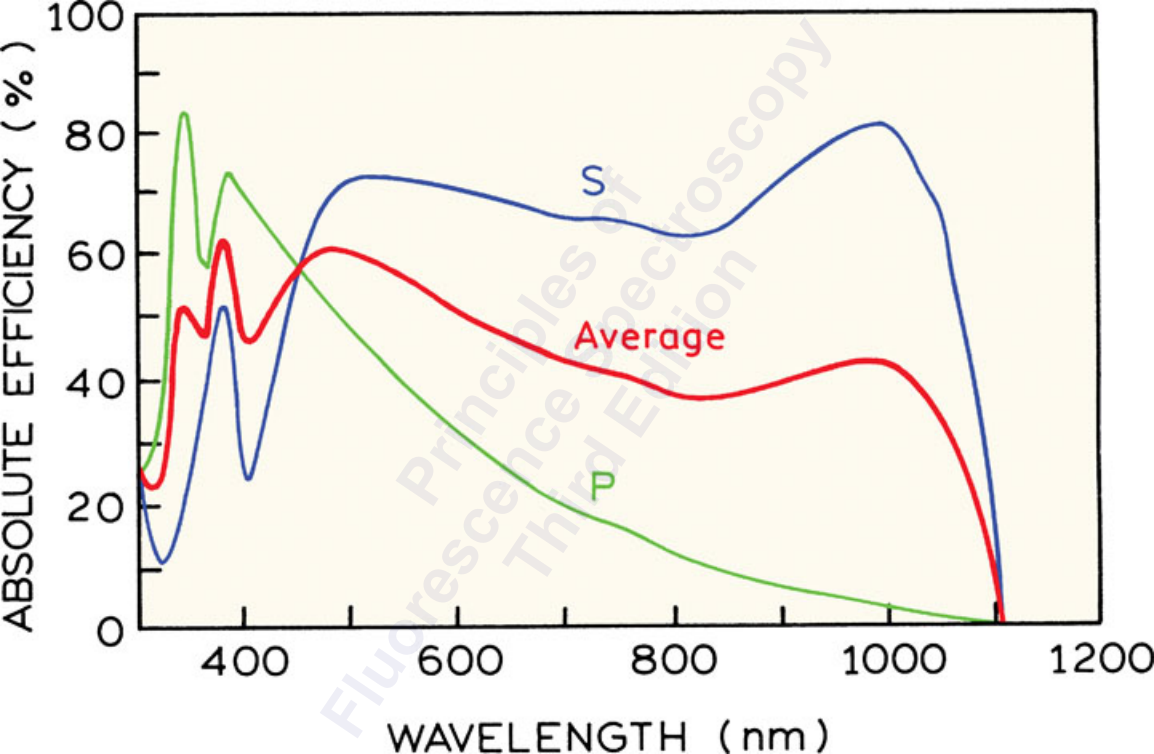

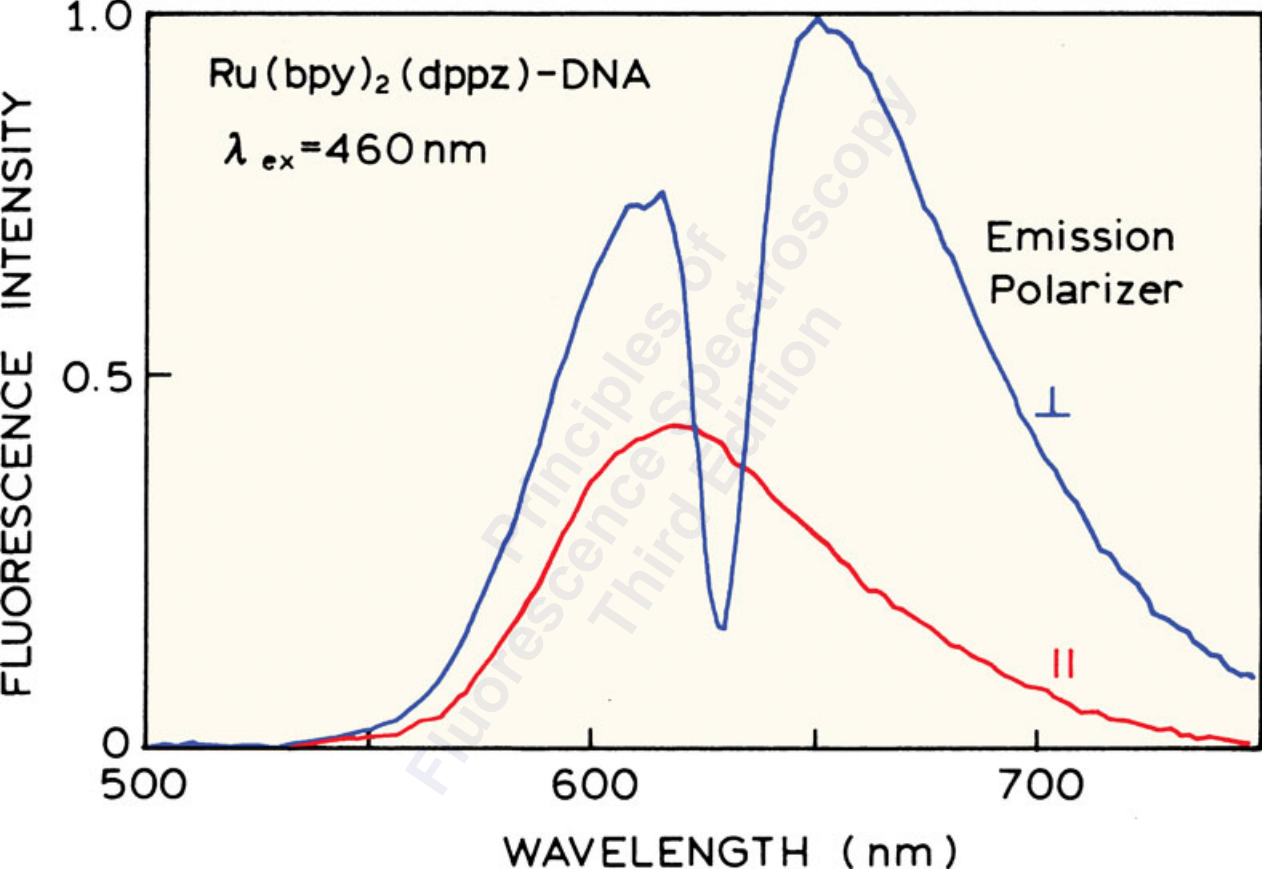



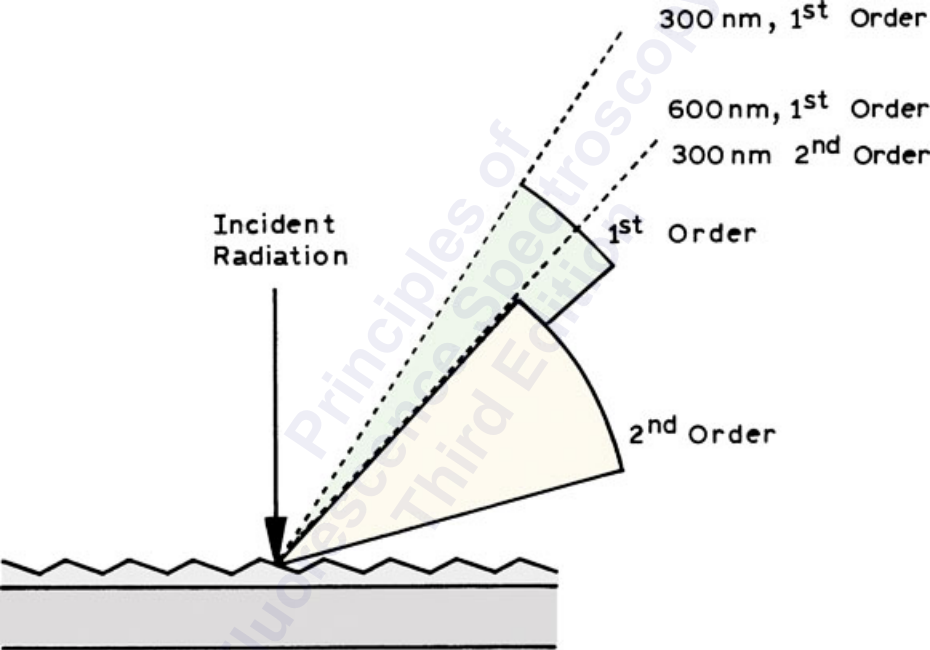

FRACTIONAL TRANSMITTANCE

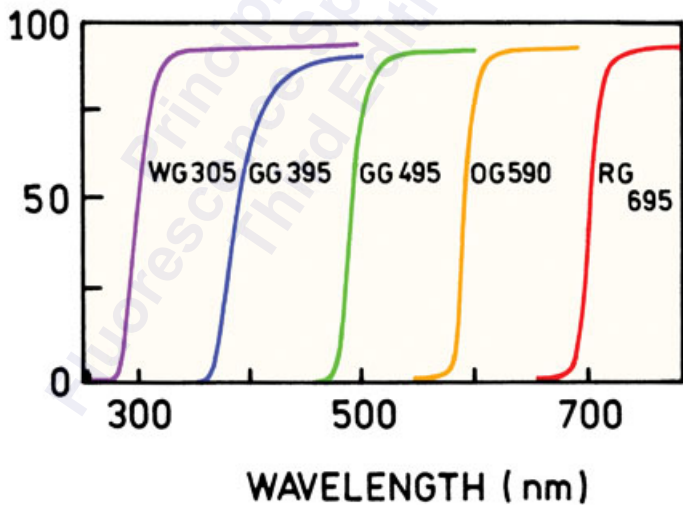
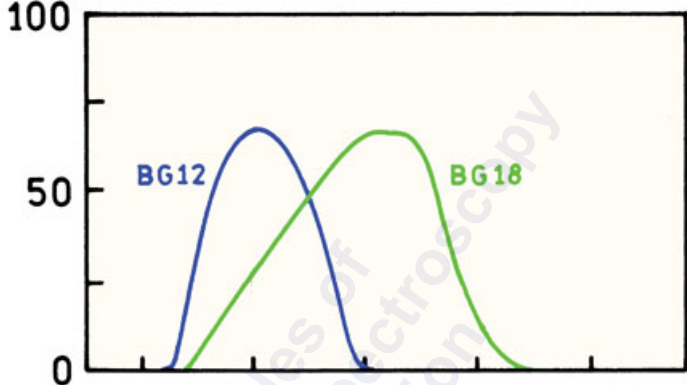

FRACTIONAL TRANSMITTANCE

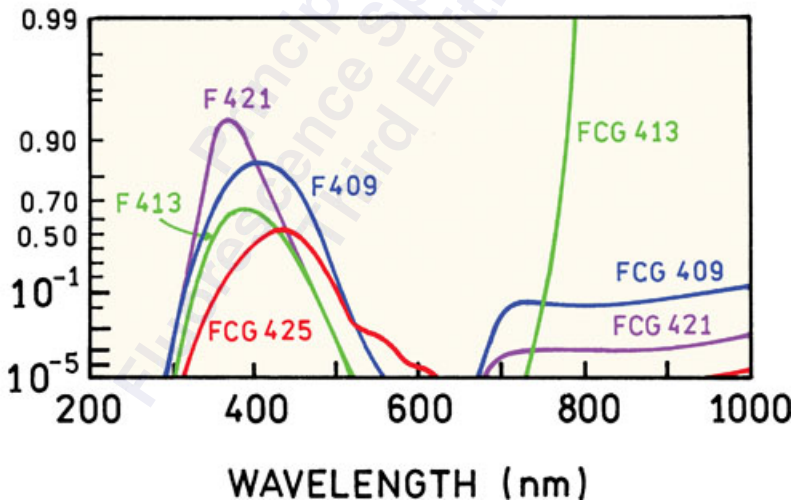
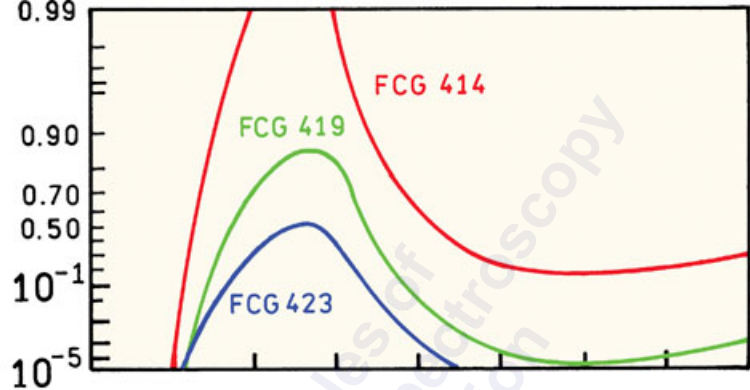

TRANSMISSION (%)

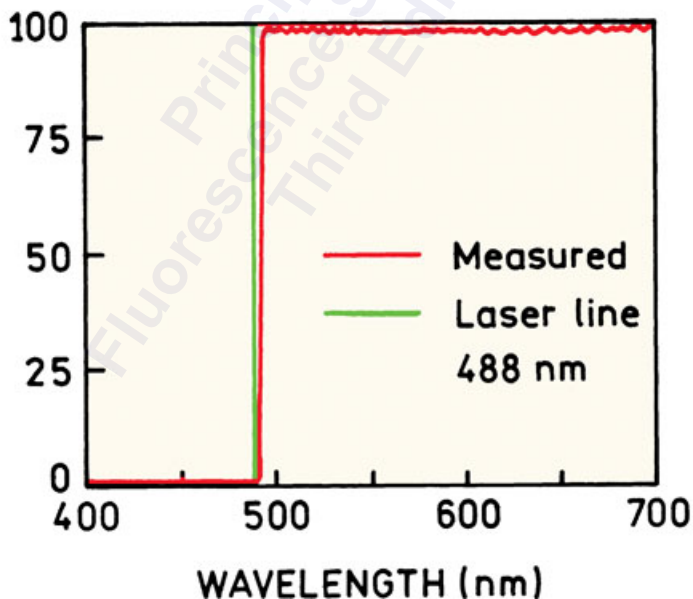
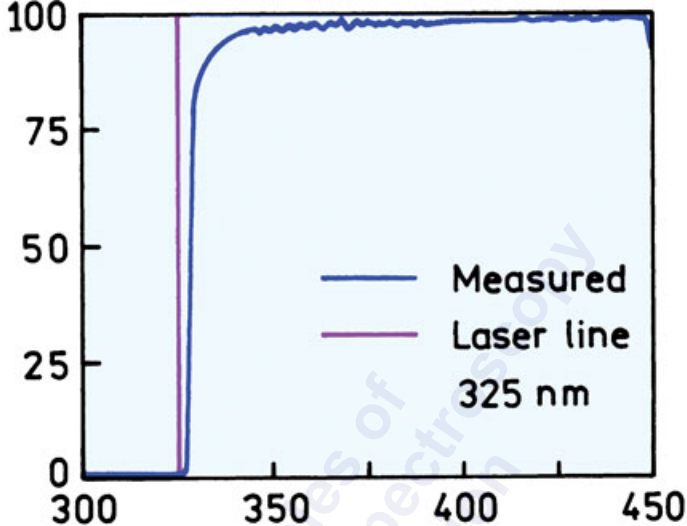

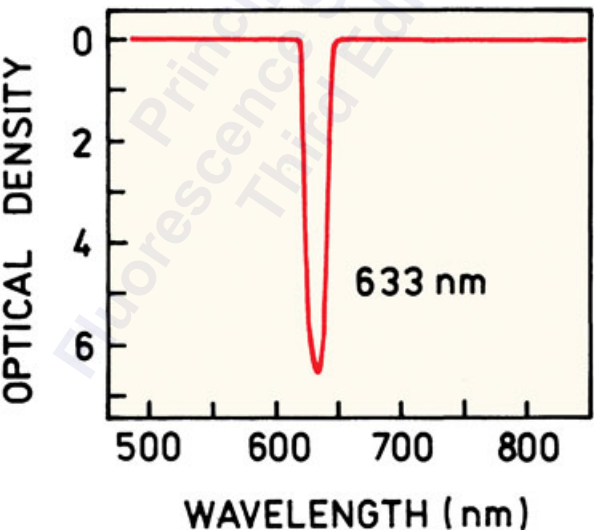
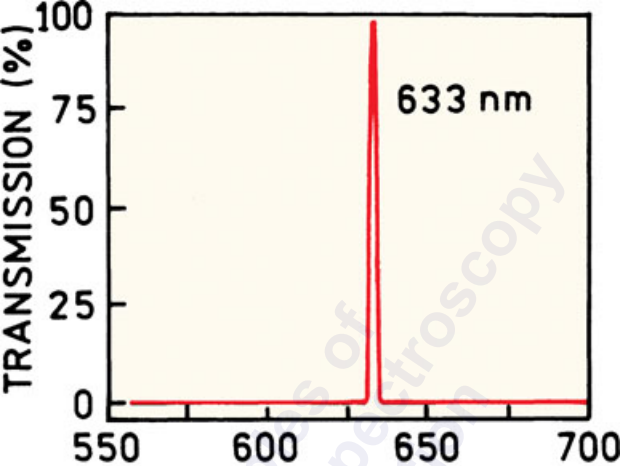

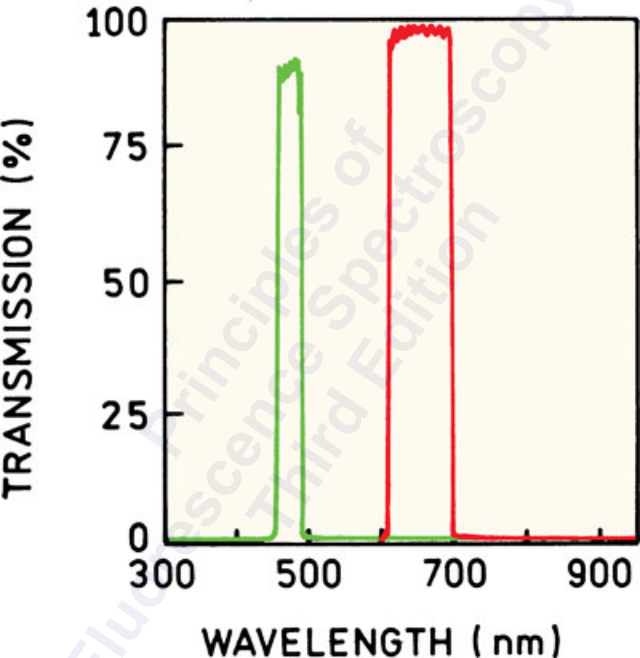

FLUORESCENCE INTENSITY

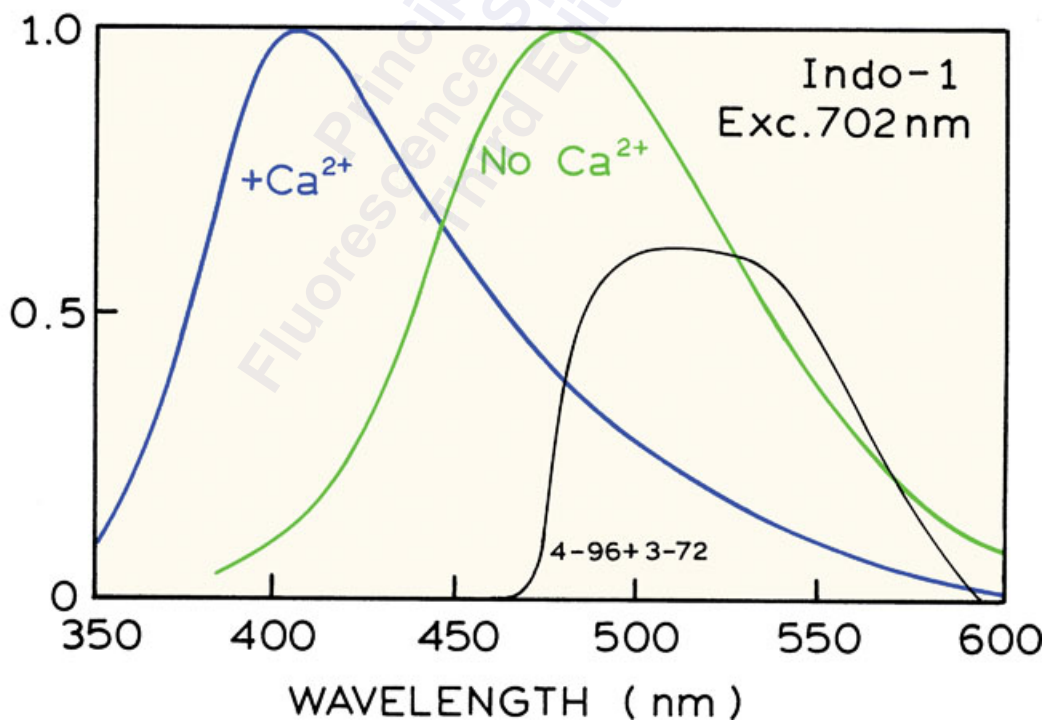
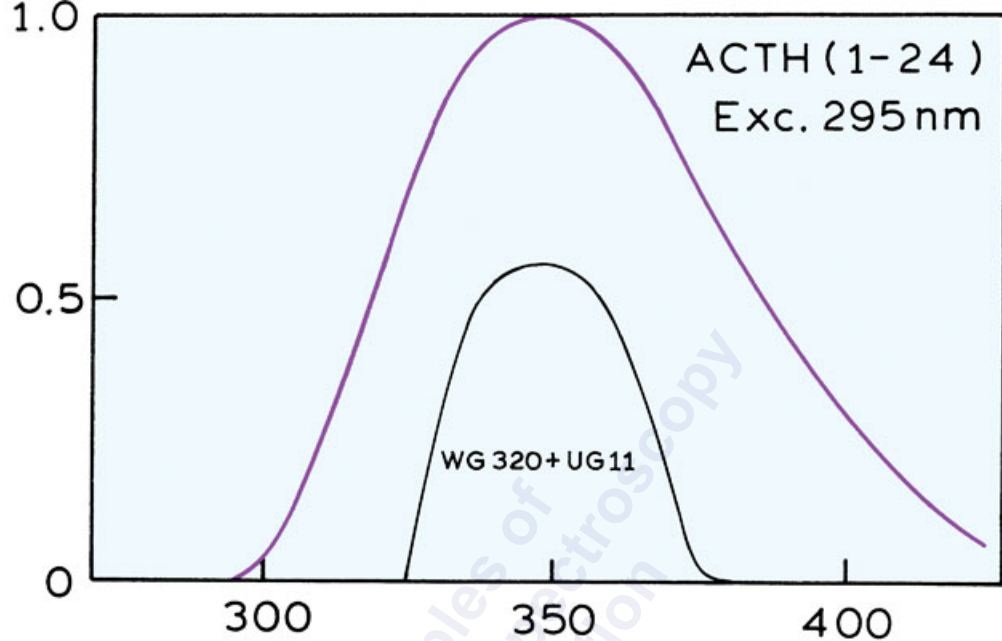

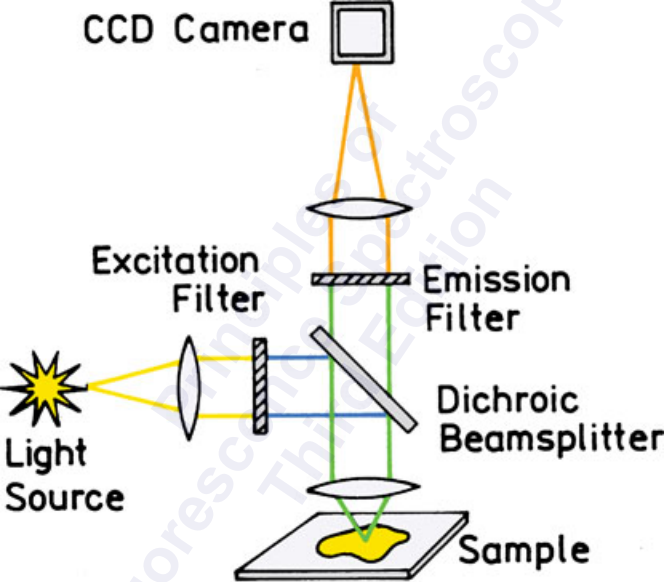



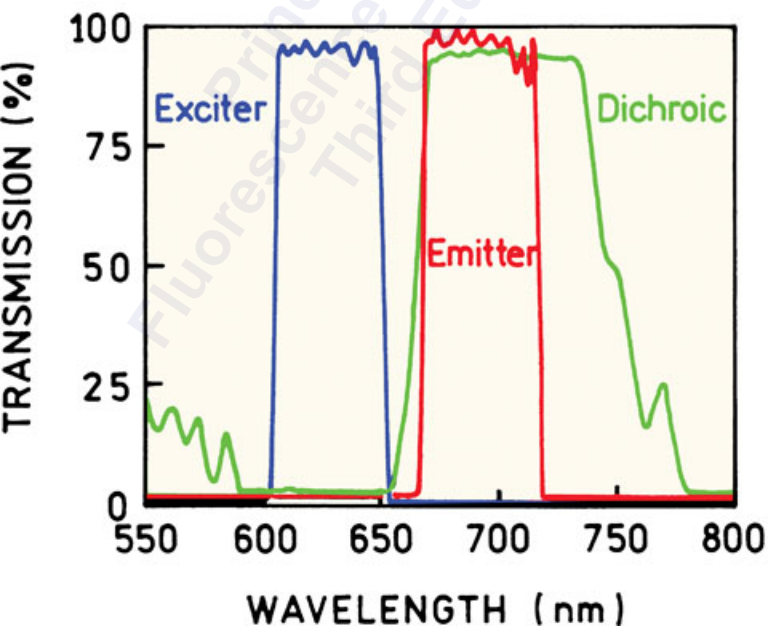
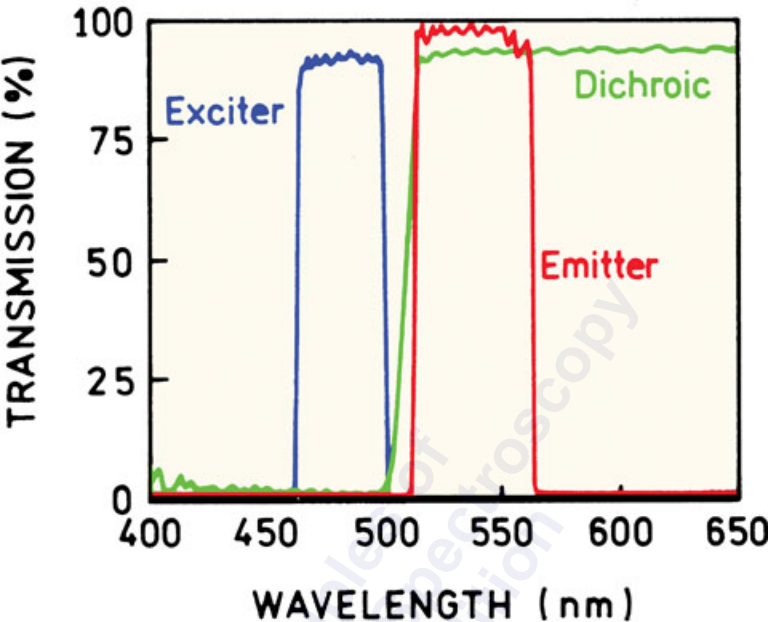

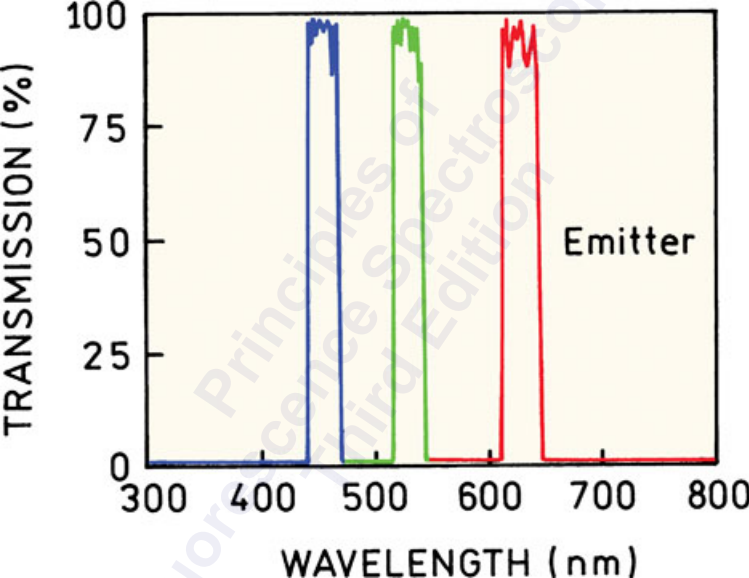

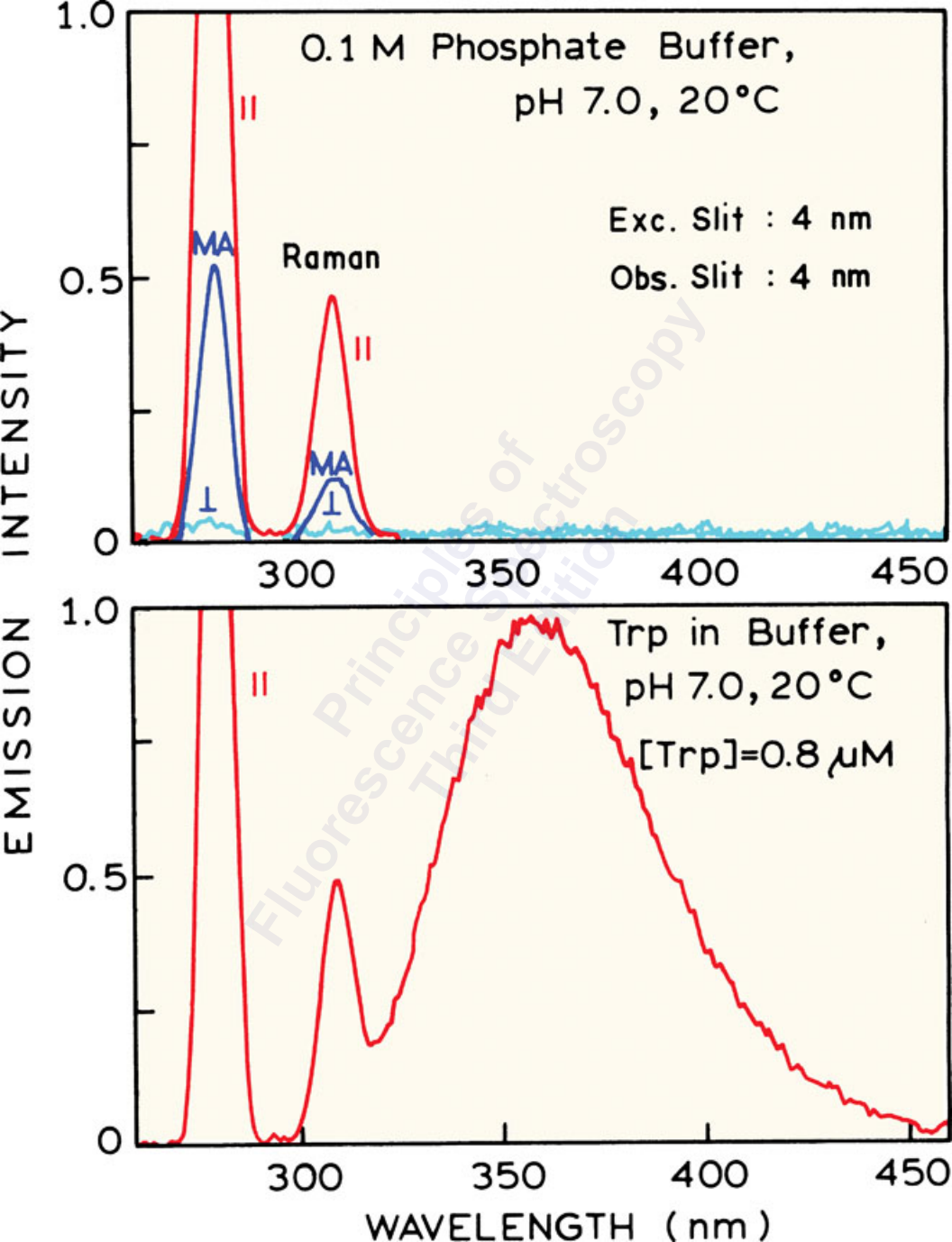

Emission through  
WG 320 Schott  
Filter

Trp in Buffer,  
pH 7.0, 20°C

EMISSION INTENSITY

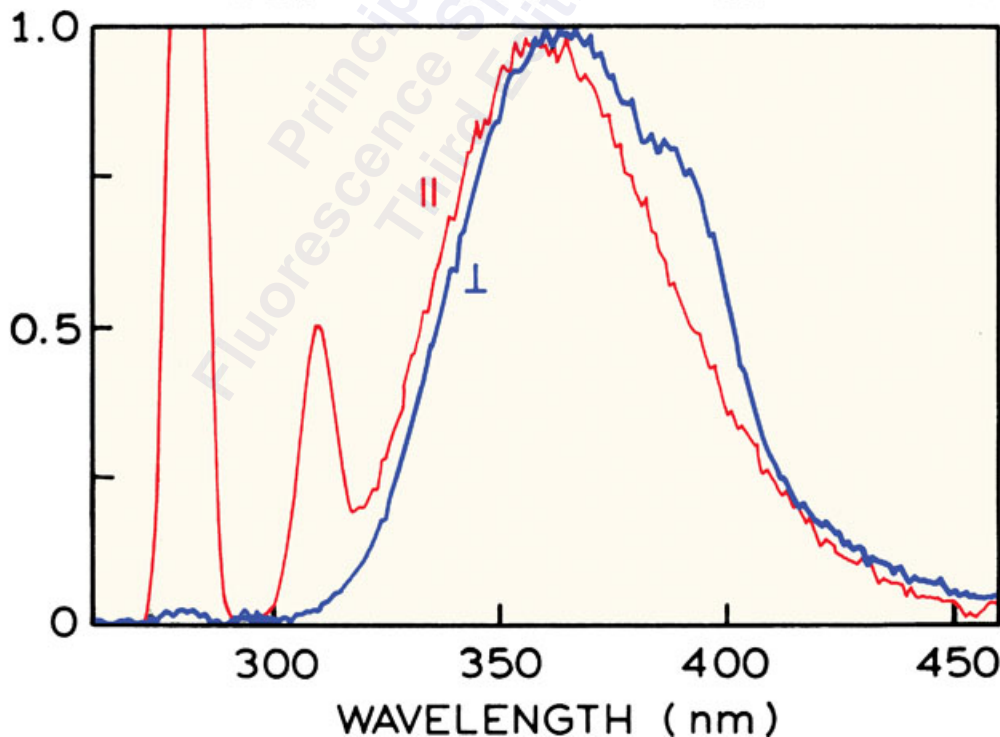
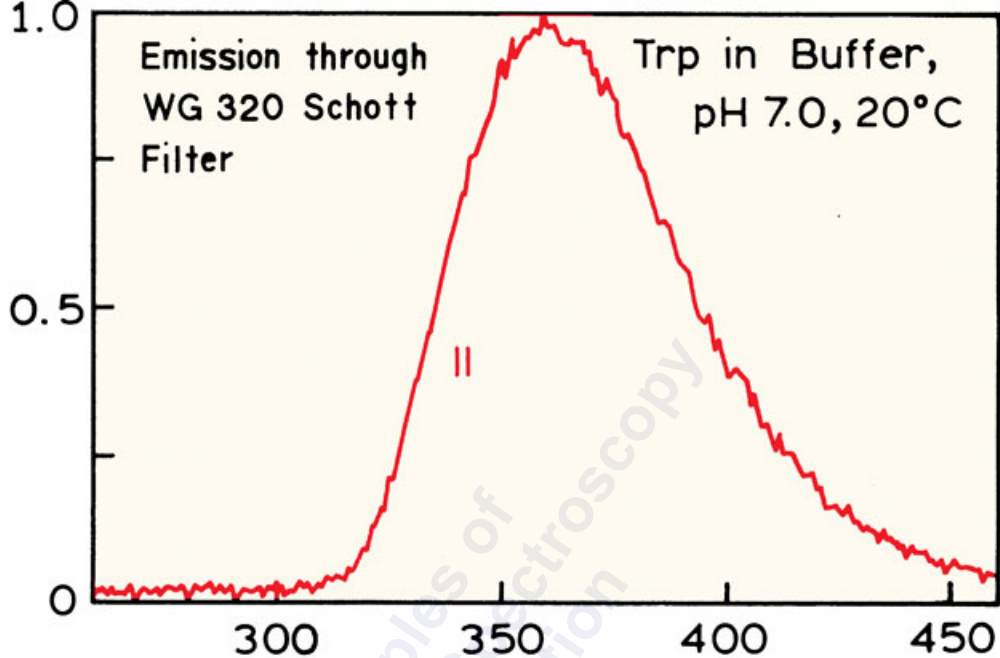

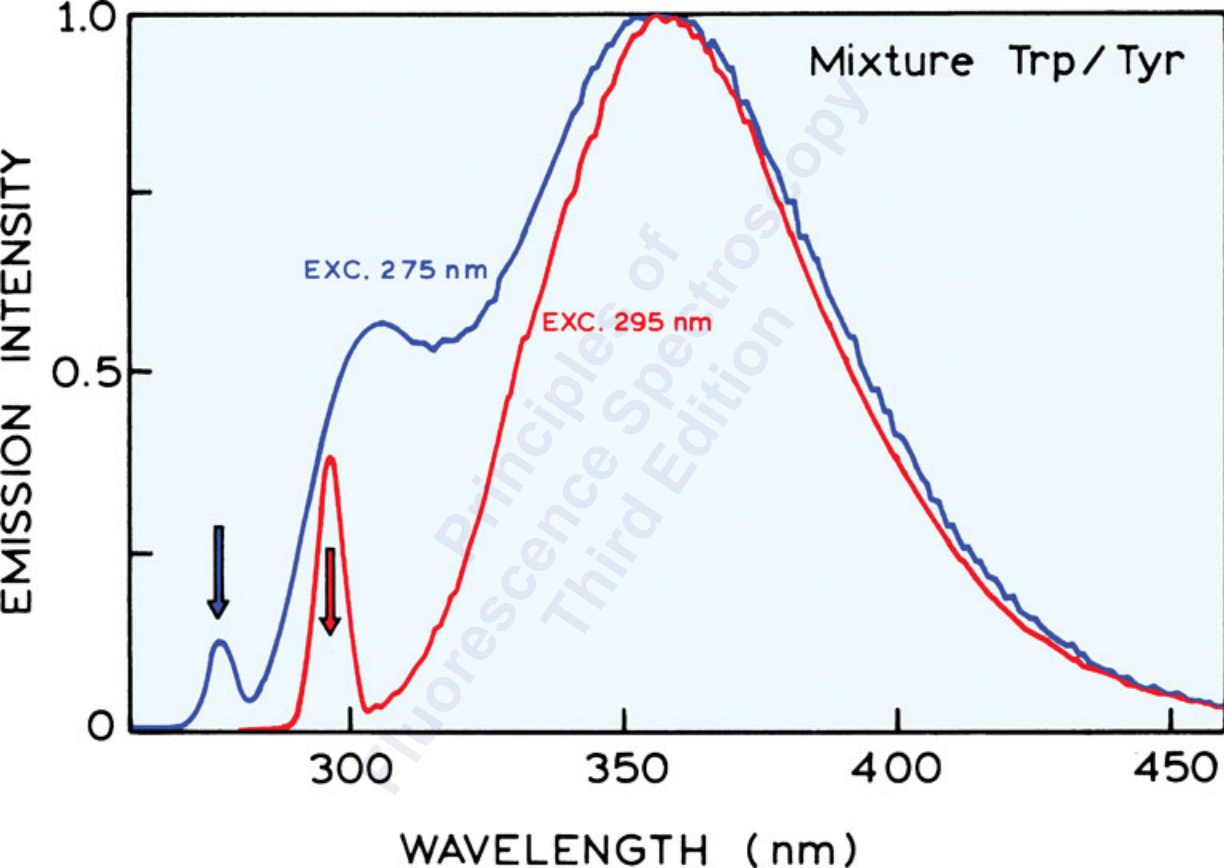

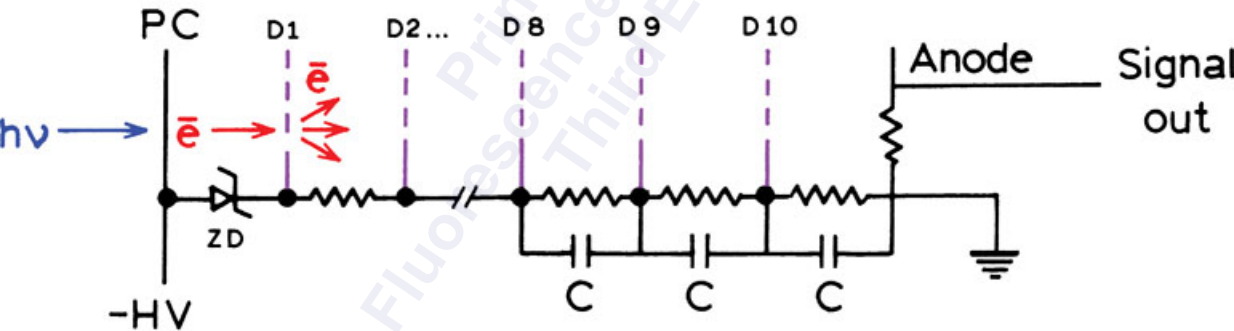
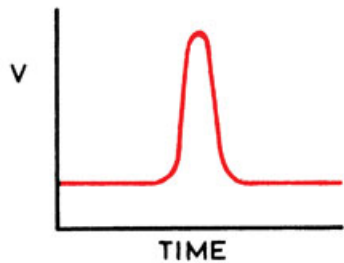
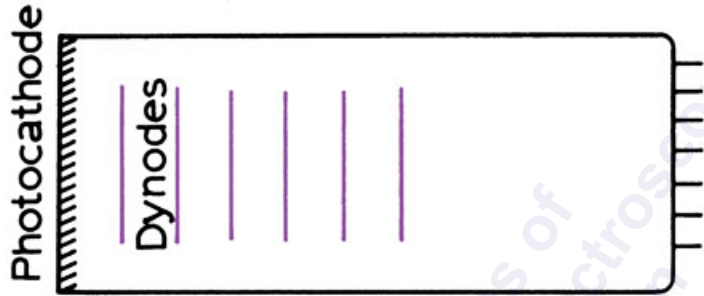

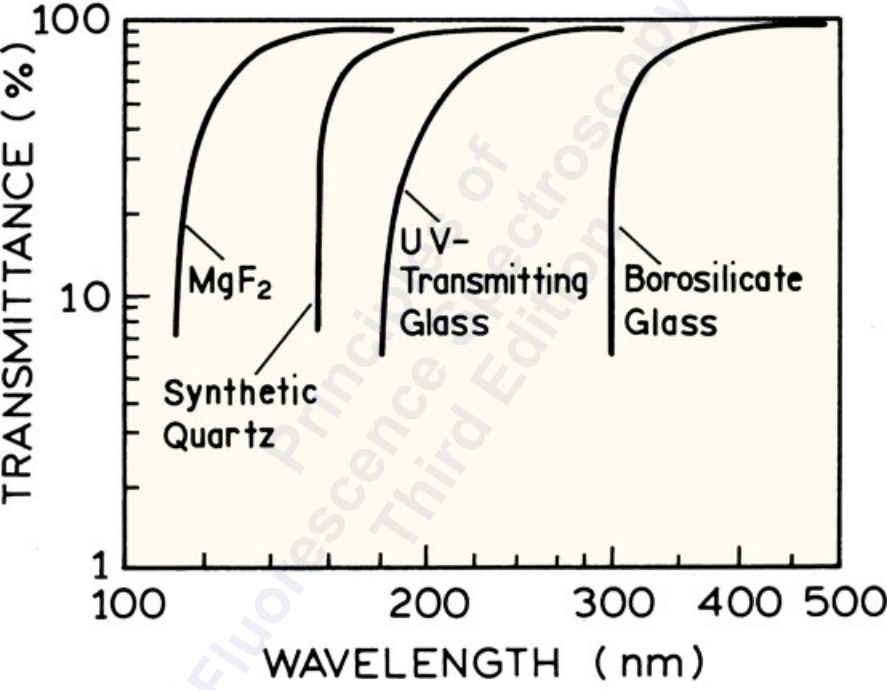

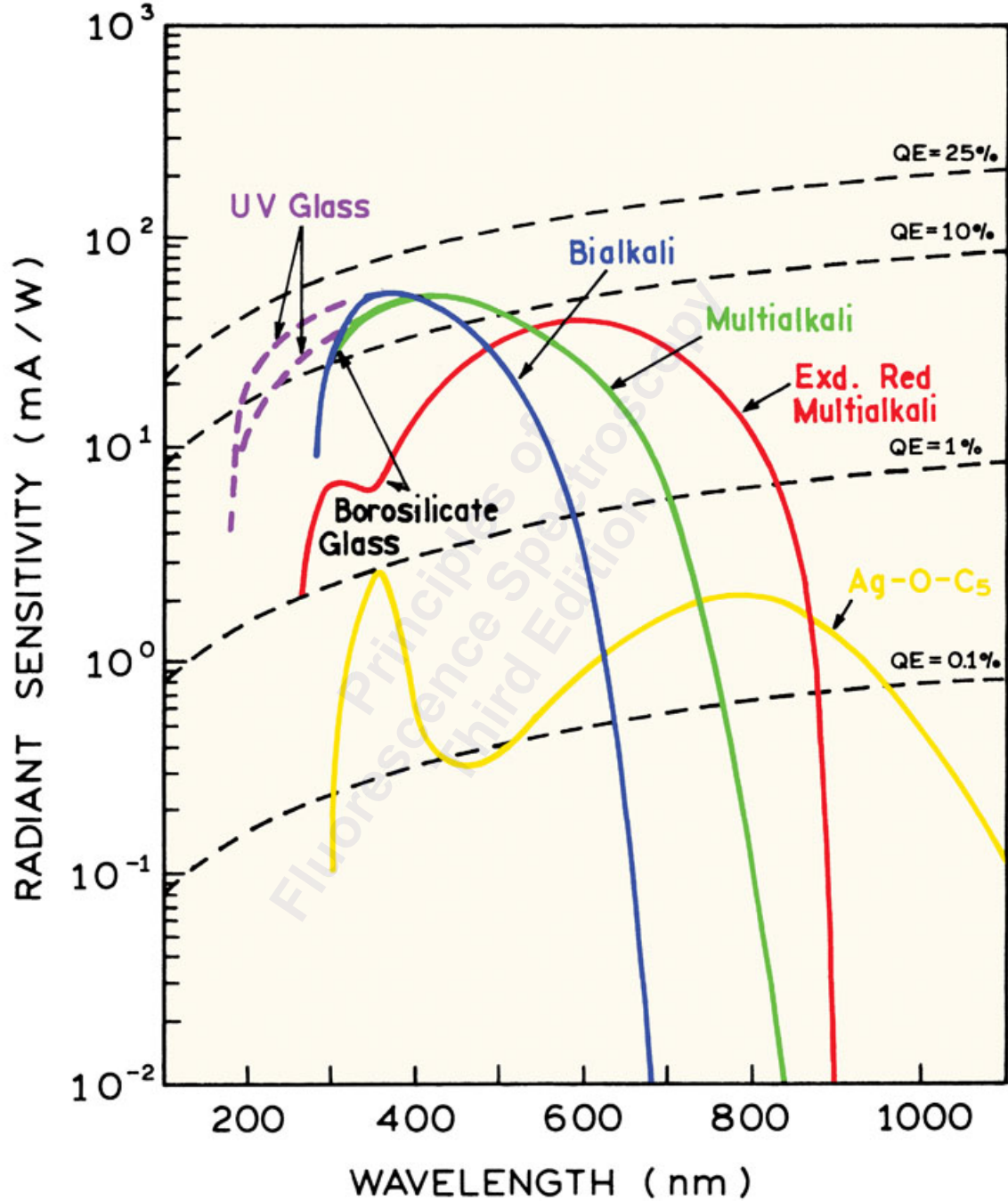



Photo -  
Sensitive  
Area



Side - On

Photo -  
Sensitive  
Area



Head - On

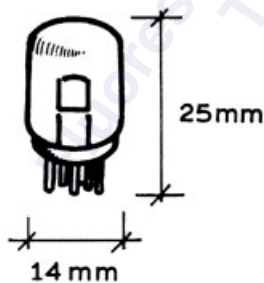

Sub - Miniature



TO - 8



Circular cage



Linear Focused

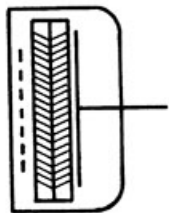

Microchannel plate

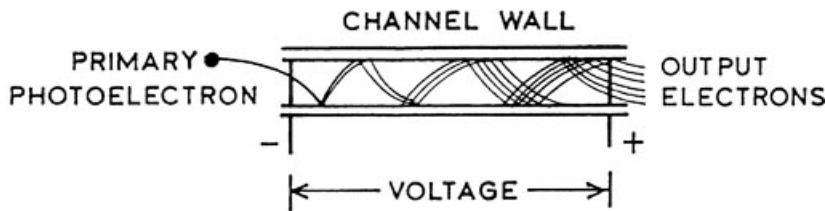
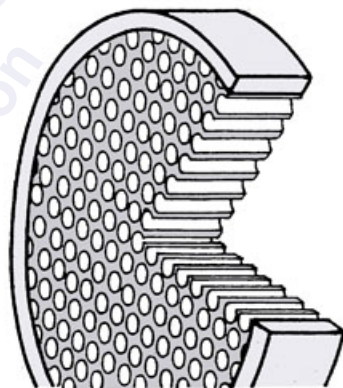

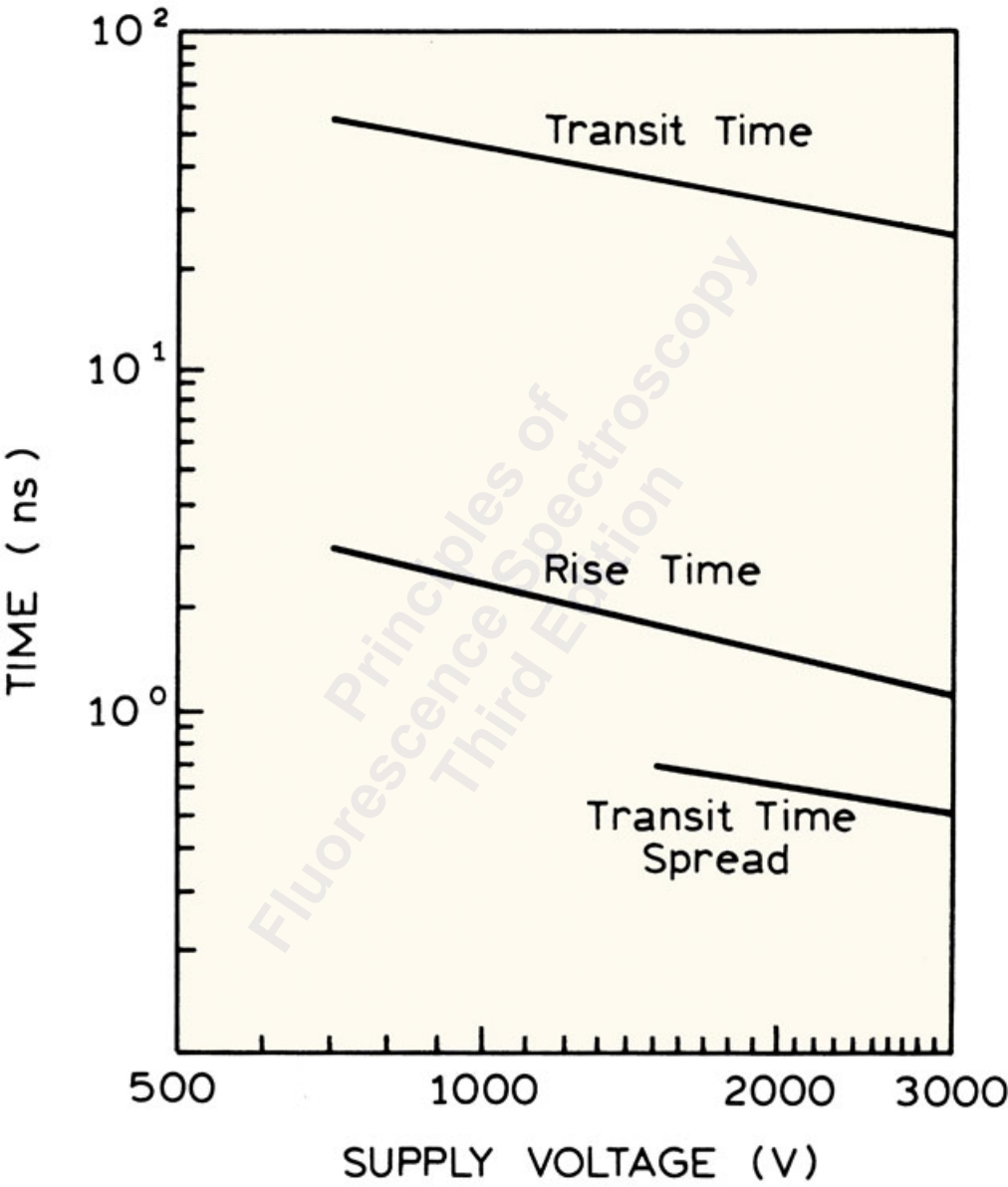

PMT ANODE OUTPUT (nA)

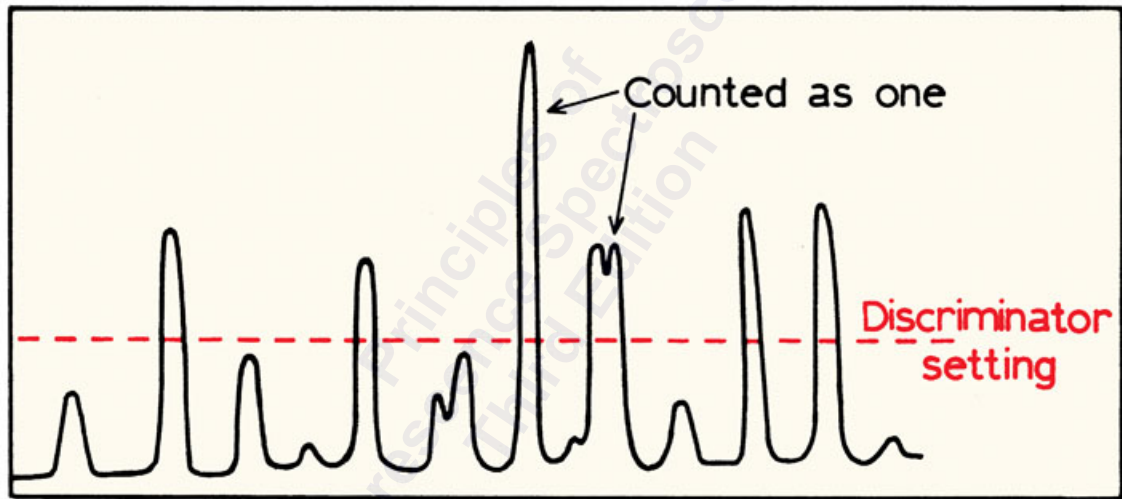

TIME (ns)

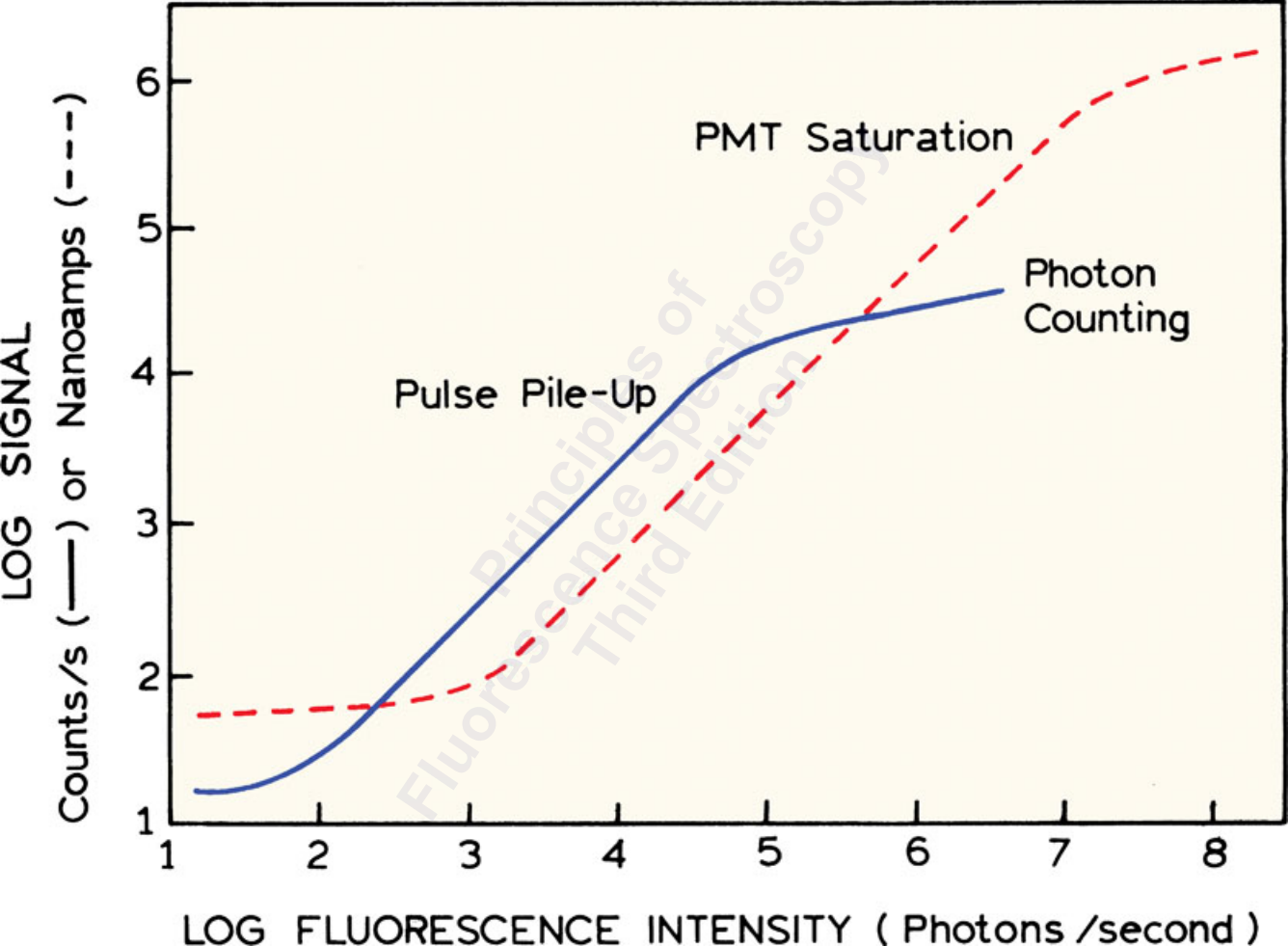

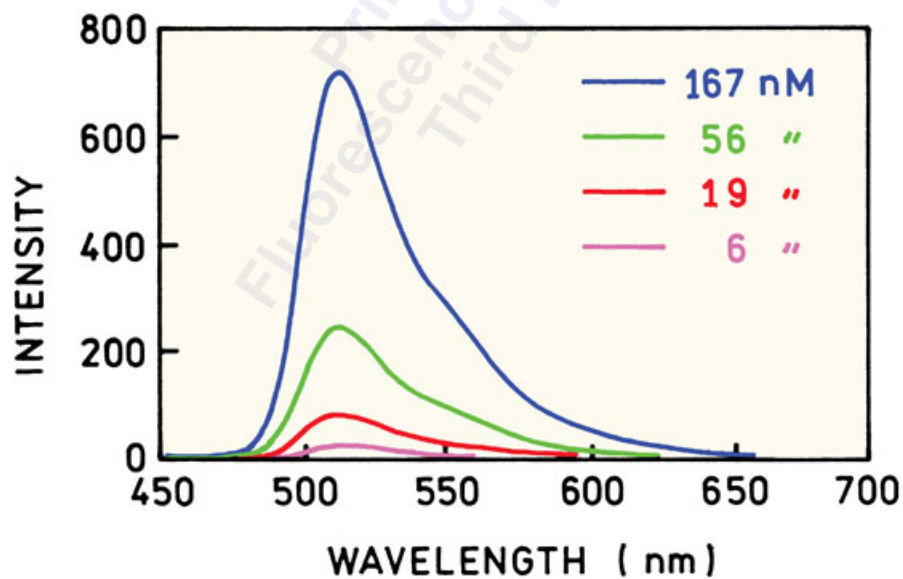

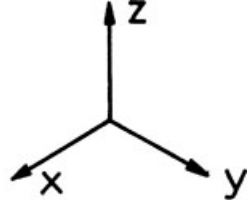
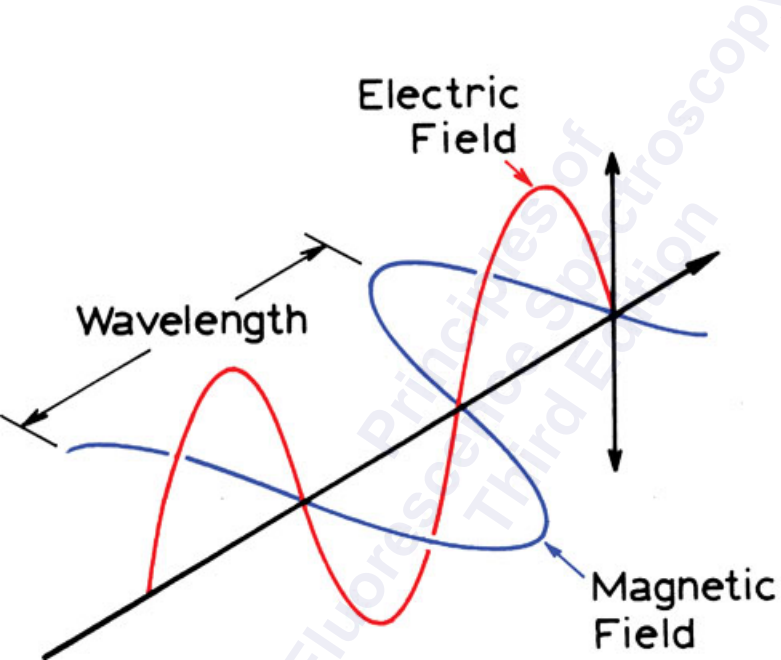

Incident  
Ray

Optical  
Surface





Principal Axis

Principal Axis

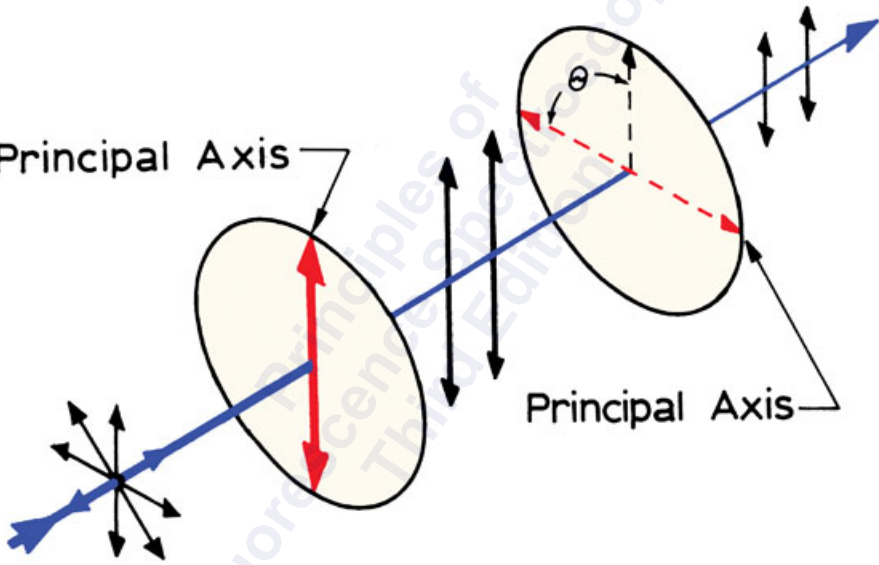

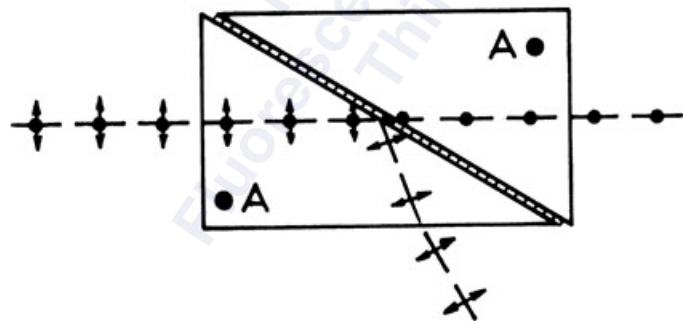
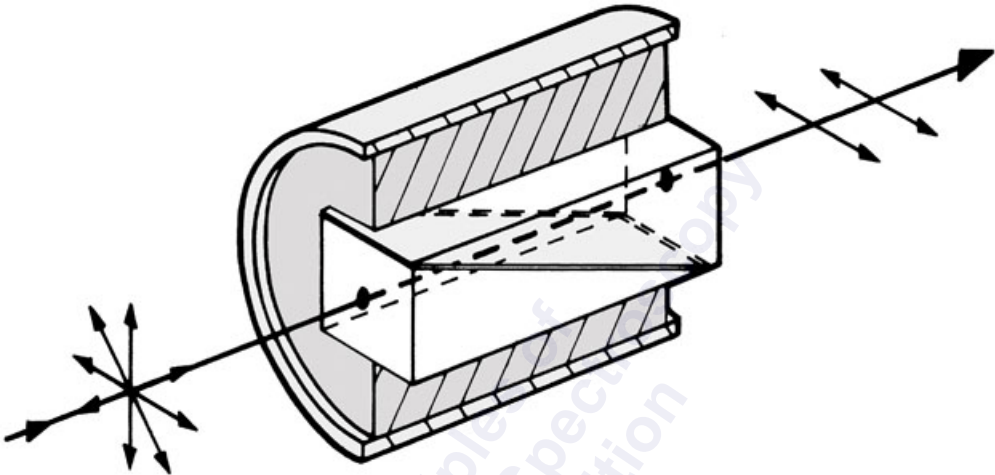

A = Crystal Optical Axis

THERMOPILE/QUANTUM COUNTER

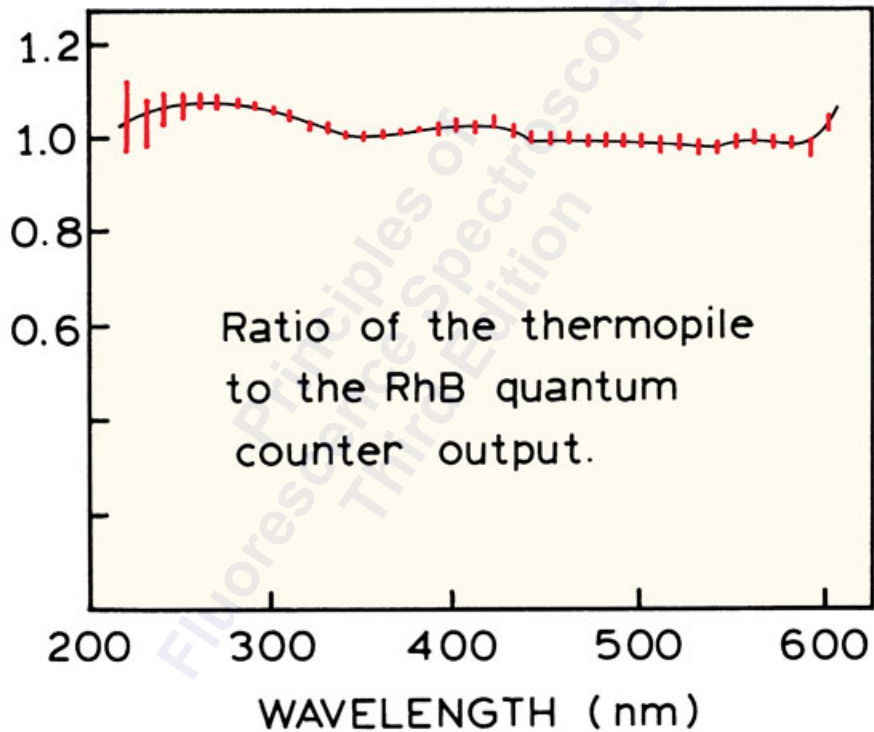

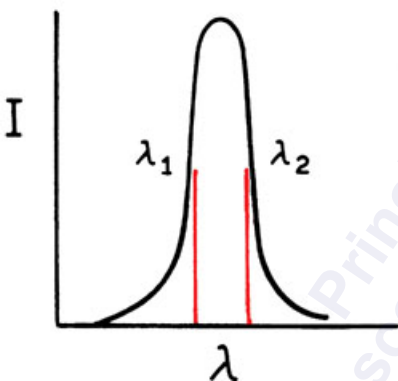

$$\Delta \bar{\nu} = \bar{\nu}_2 - \bar{\nu}_1 = \frac{1}{\lambda_2} - \frac{1}{\lambda_1}$$

$$= \frac{\lambda_1 - \lambda_2}{\lambda_1 \lambda_2} \approx \frac{\Delta \lambda}{\lambda^2}$$

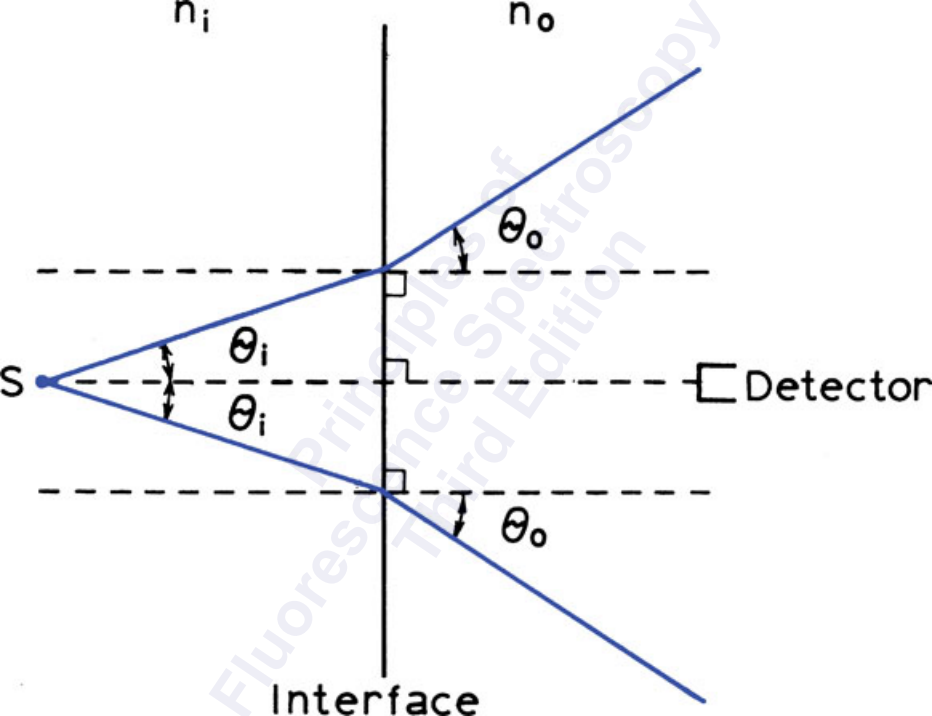

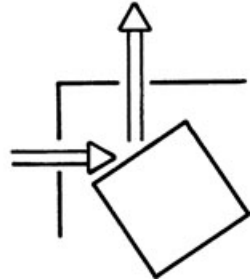
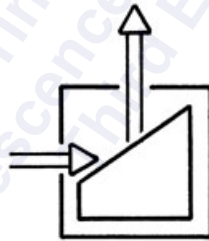
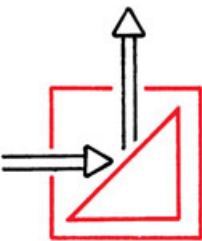
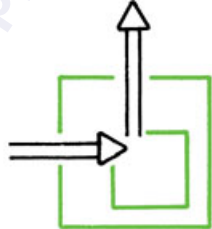
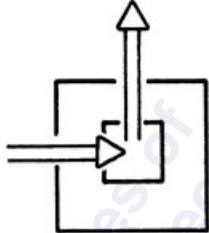
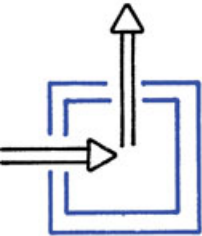

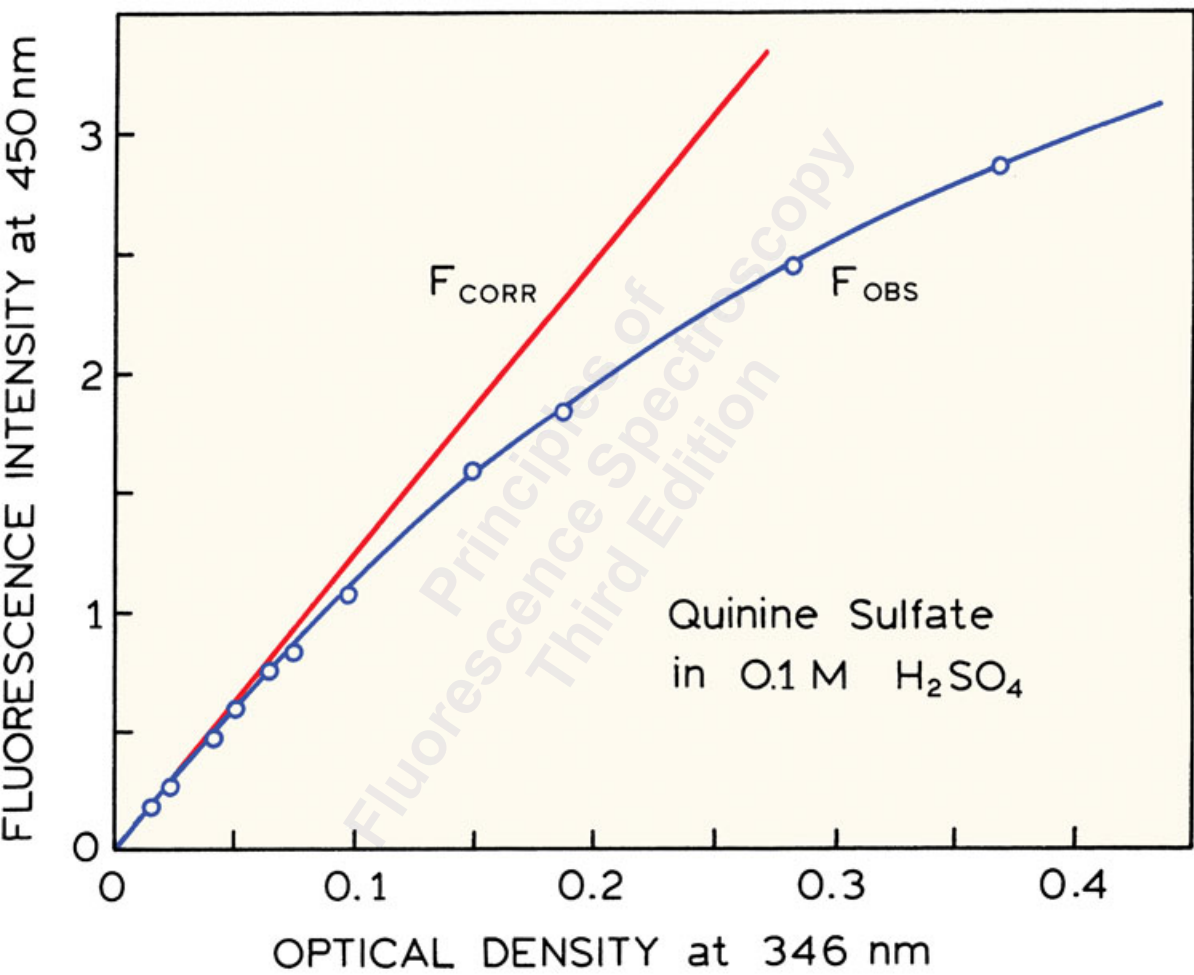

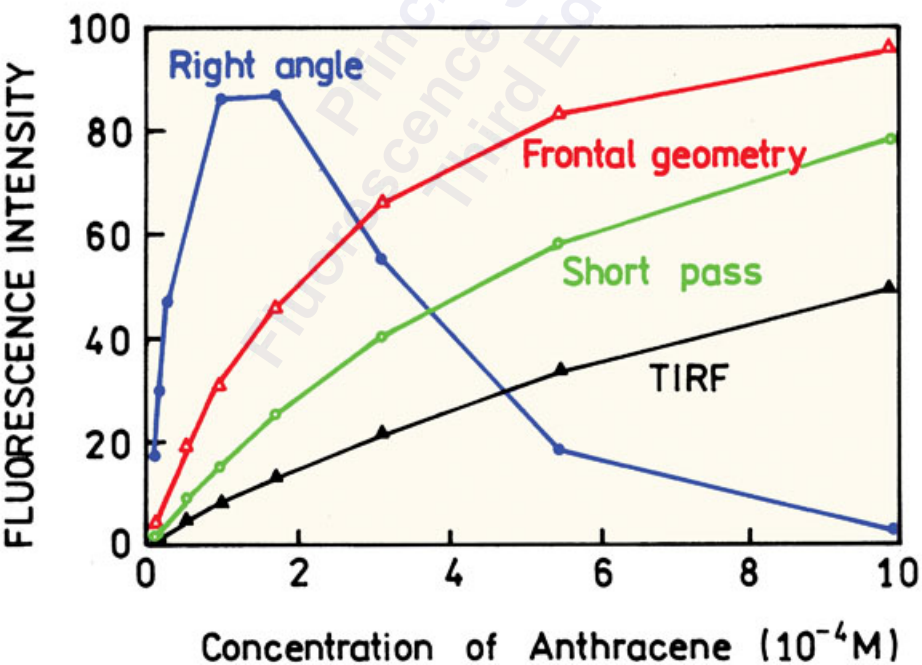
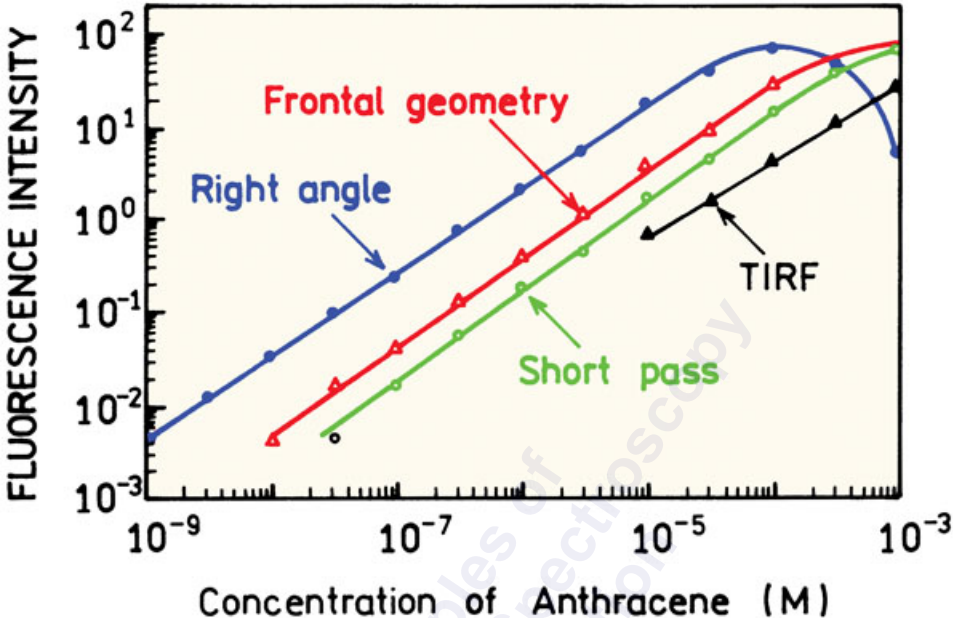



FLUORESCENCE INTENSITY

Anthracene

6

$10^{-6}M$

$10^{-5}M$

$10^{-4}M$

$10^{-3}M$

2

0

360

380

400

420

440

460

WAVELENGTH (nm)

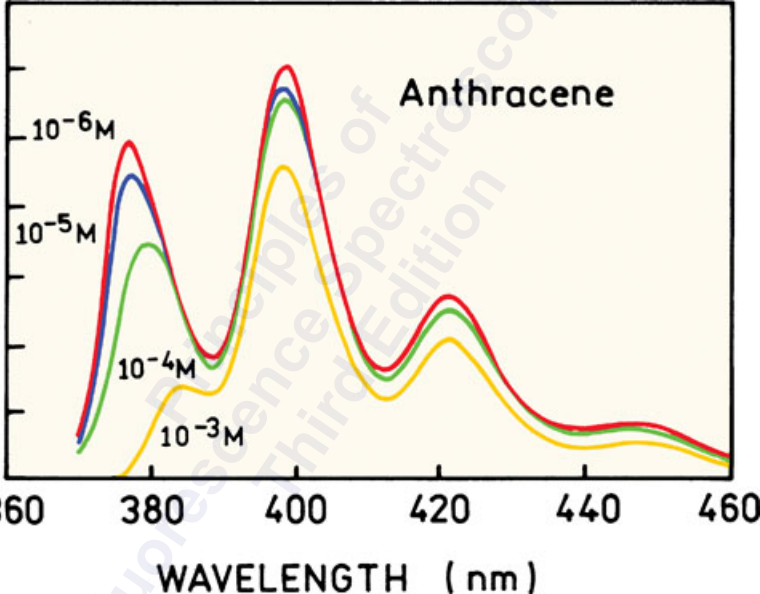

Low

Medium

High

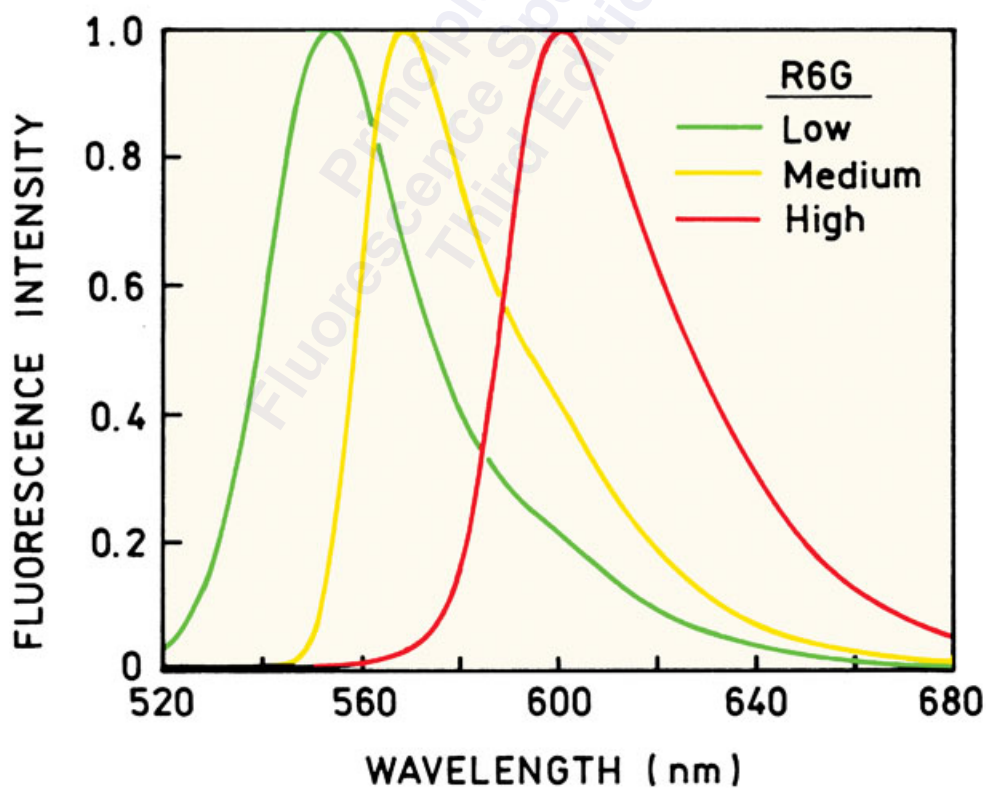

Fluorophore concentration too high

Wrong



Obs. slit

Right



Obs. slit

Contaminated solvent and/or cuvette

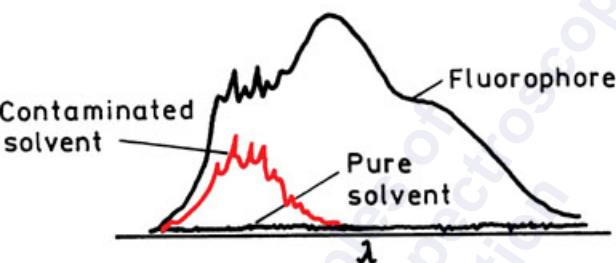

Scattered light

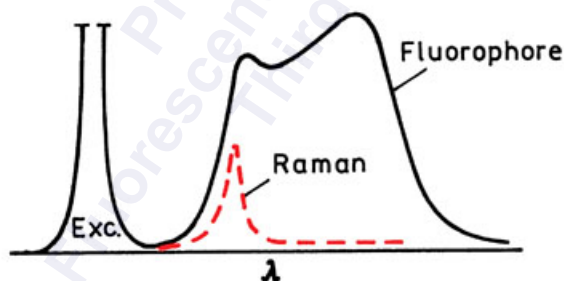

Particles in solution

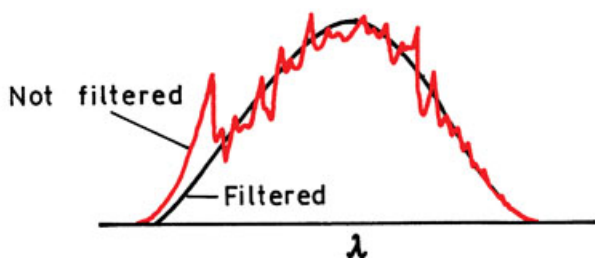

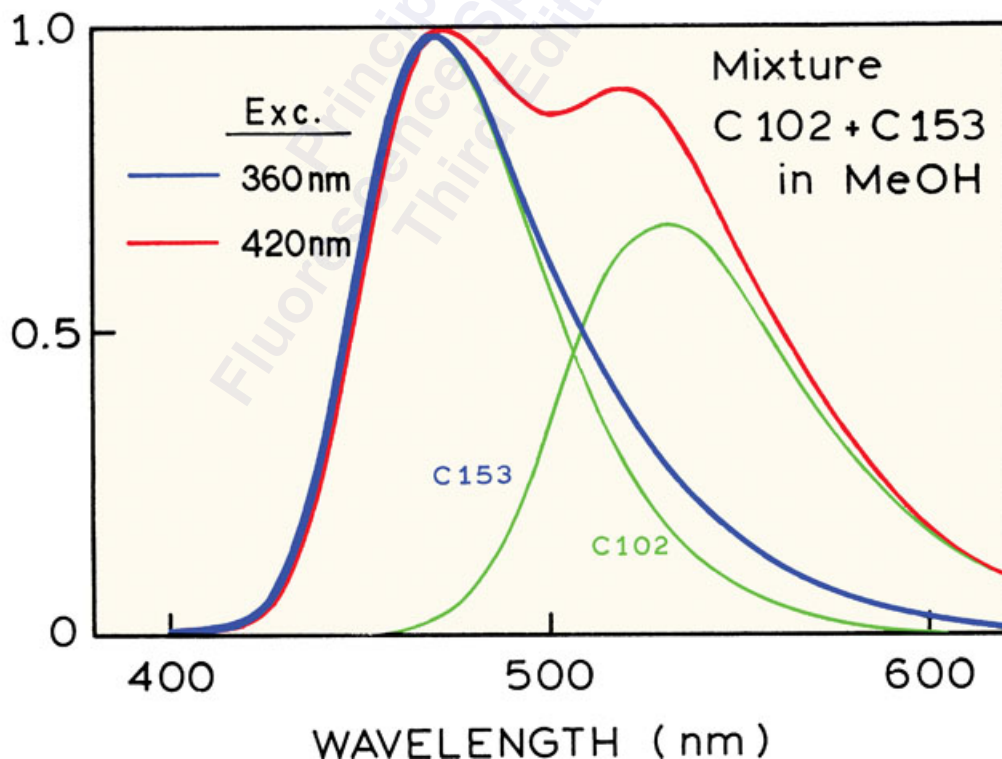
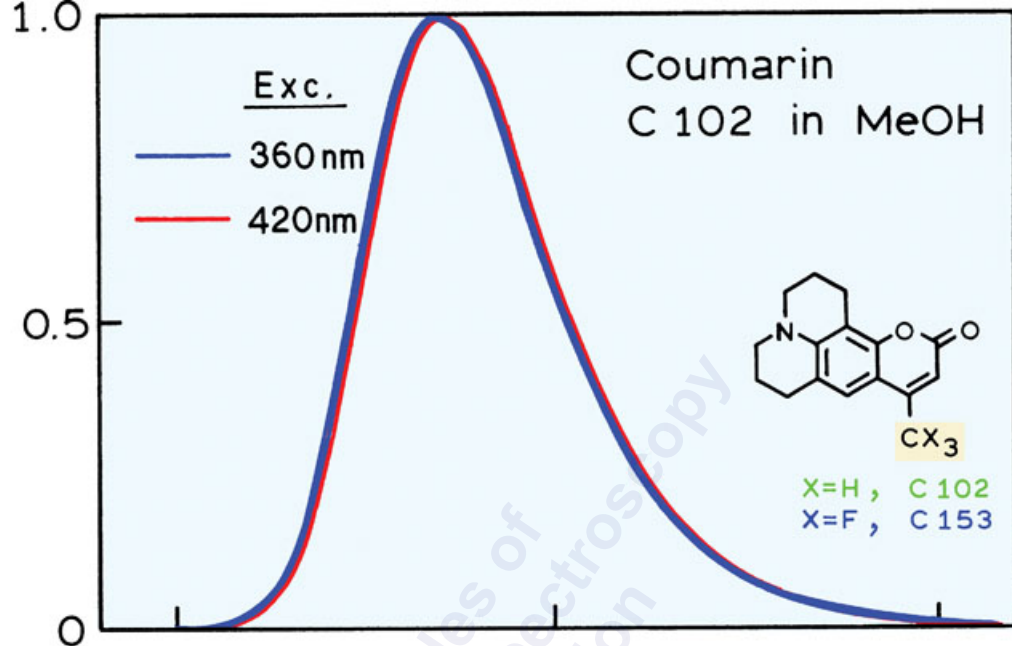

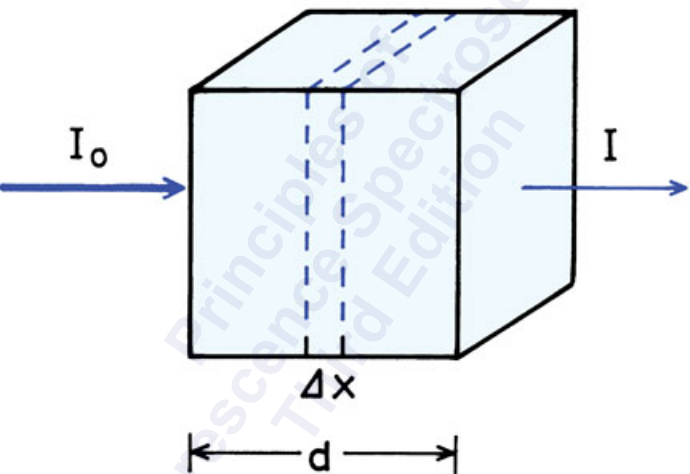

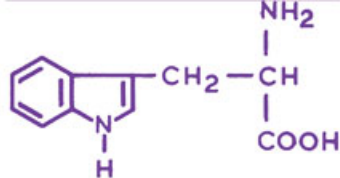

Tryptophan

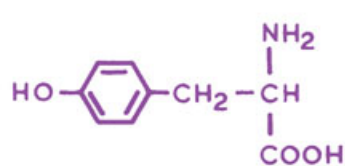

Tyrosine

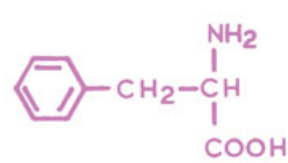

Phenylalanine

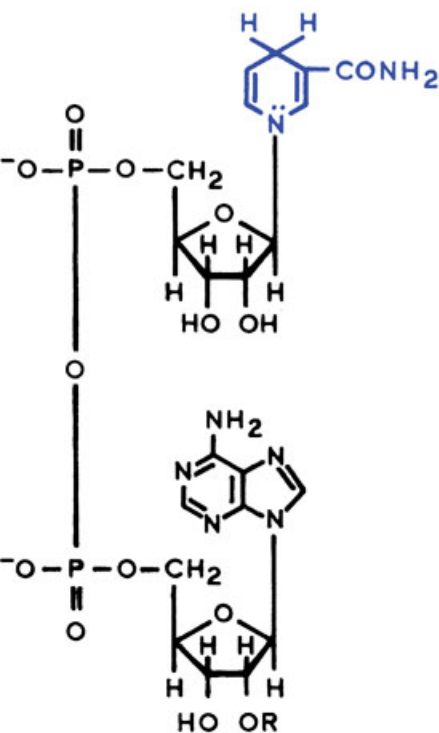

NADH

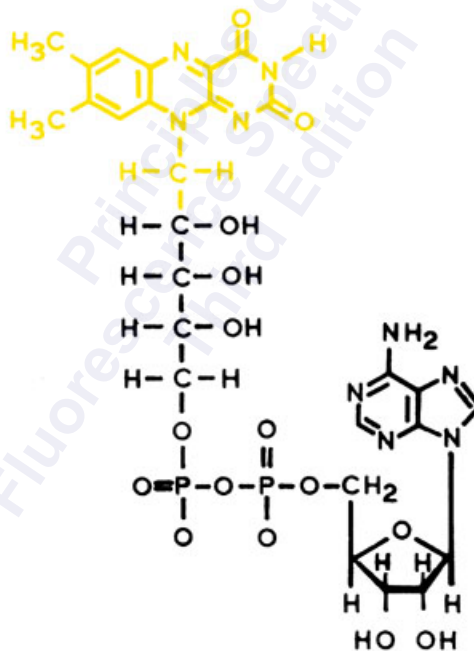

FAD

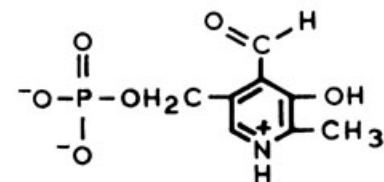

Pyridoxal  
phosphate

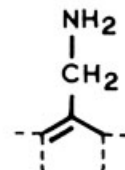

Pyridoxamine  
phosphate

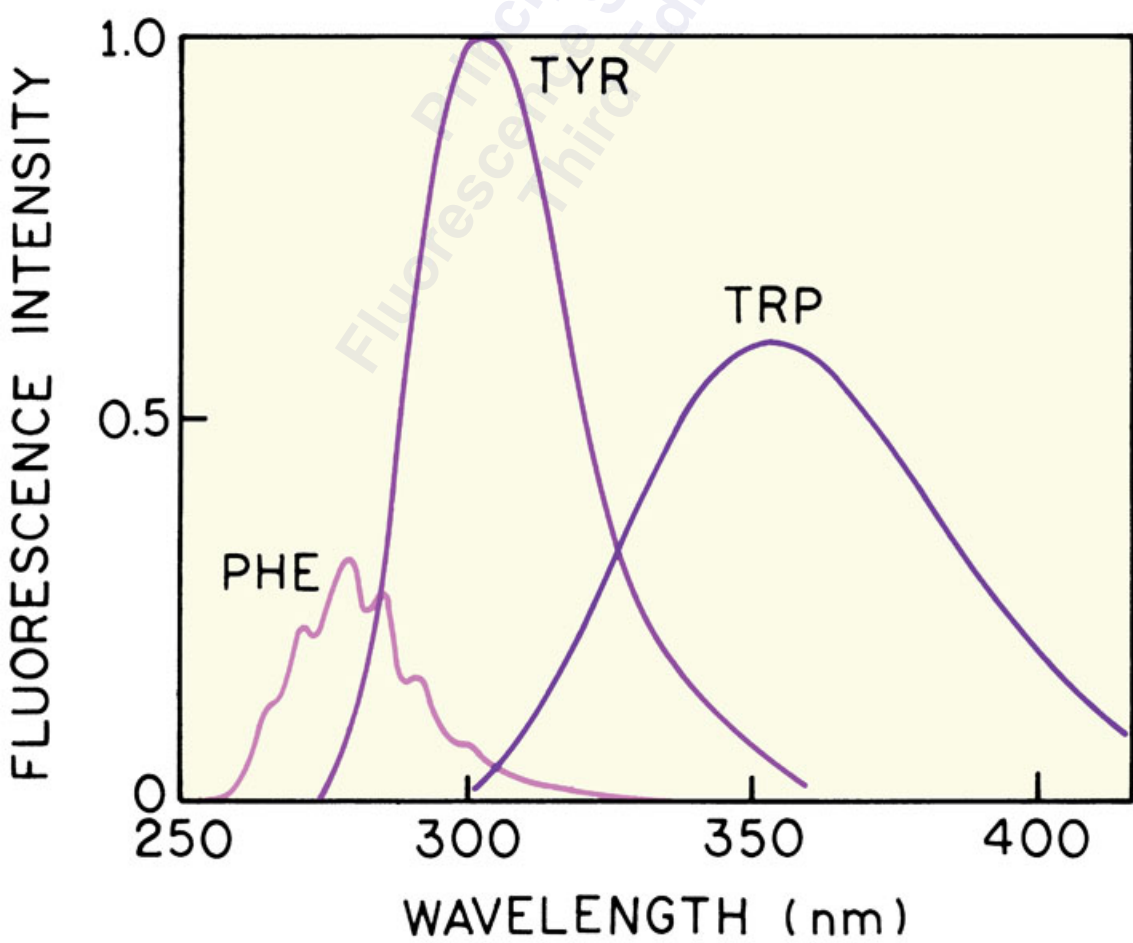
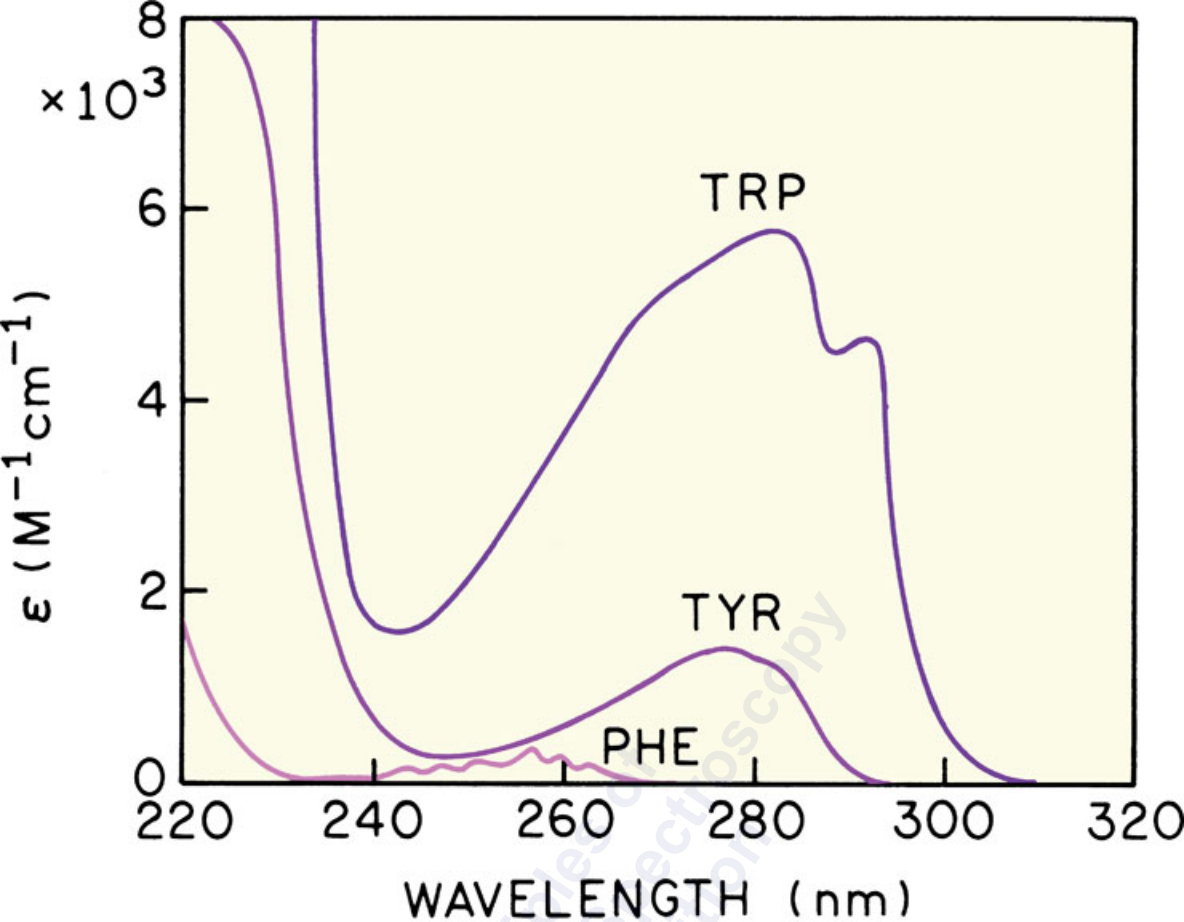

ABSORPTION or FLUORESCENCE

NADH

A

F

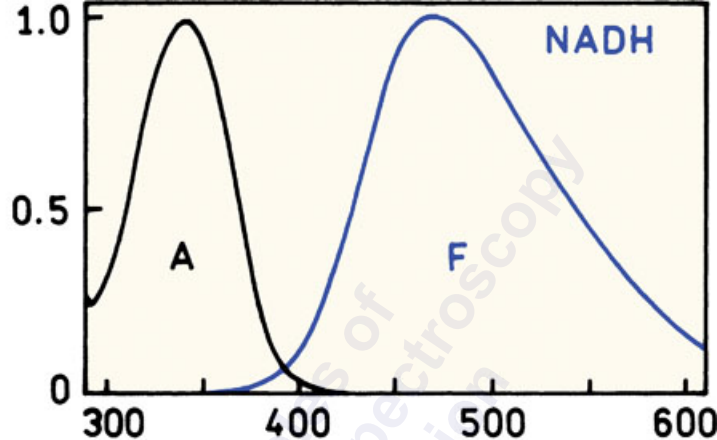

FAD

A

F

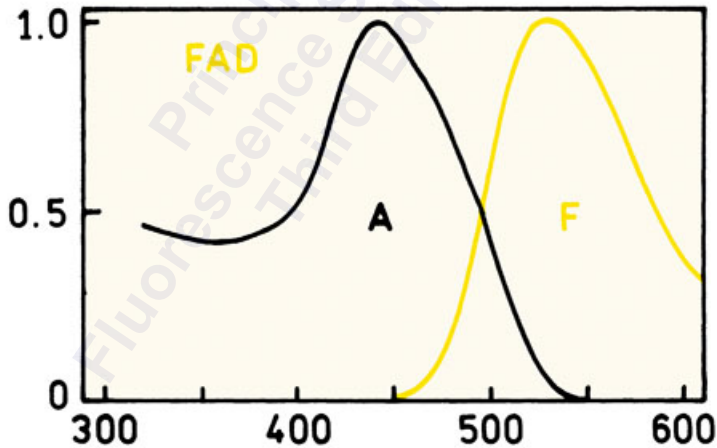

WAVELENGTH (nm)



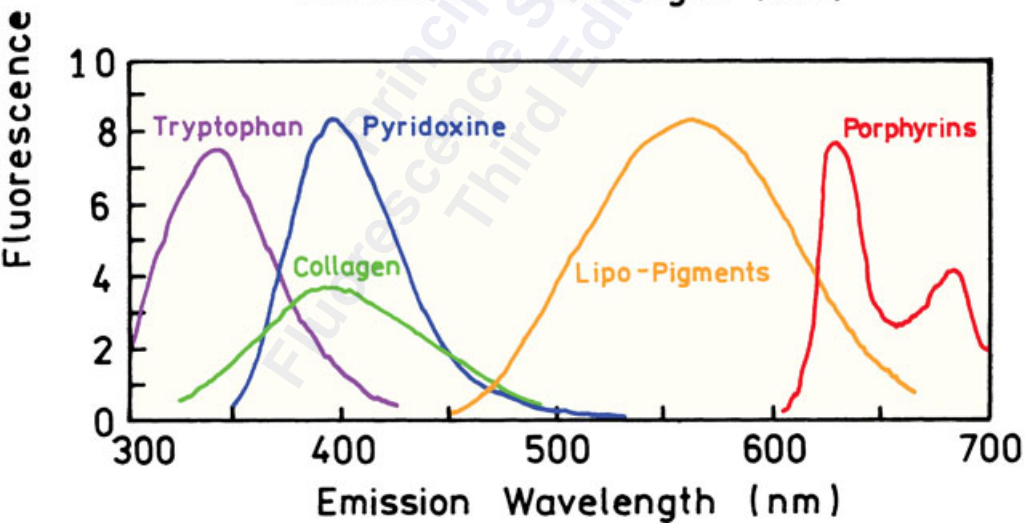
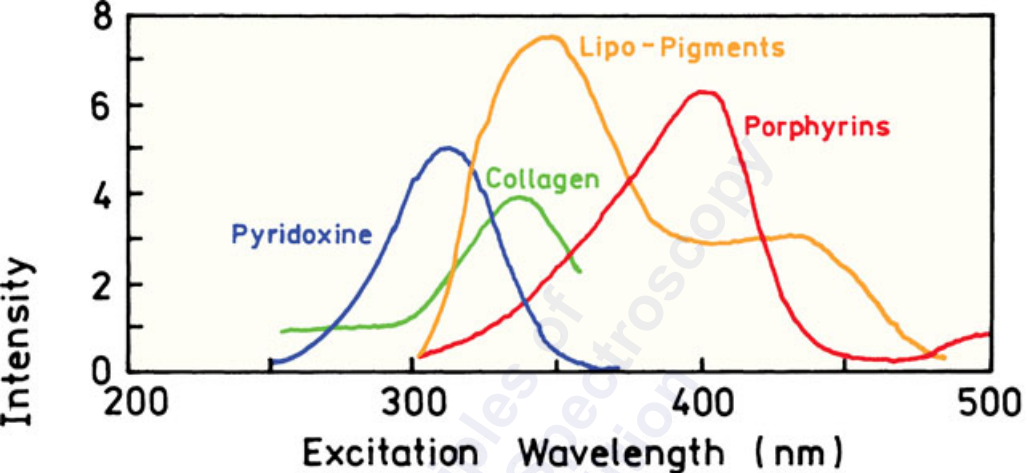

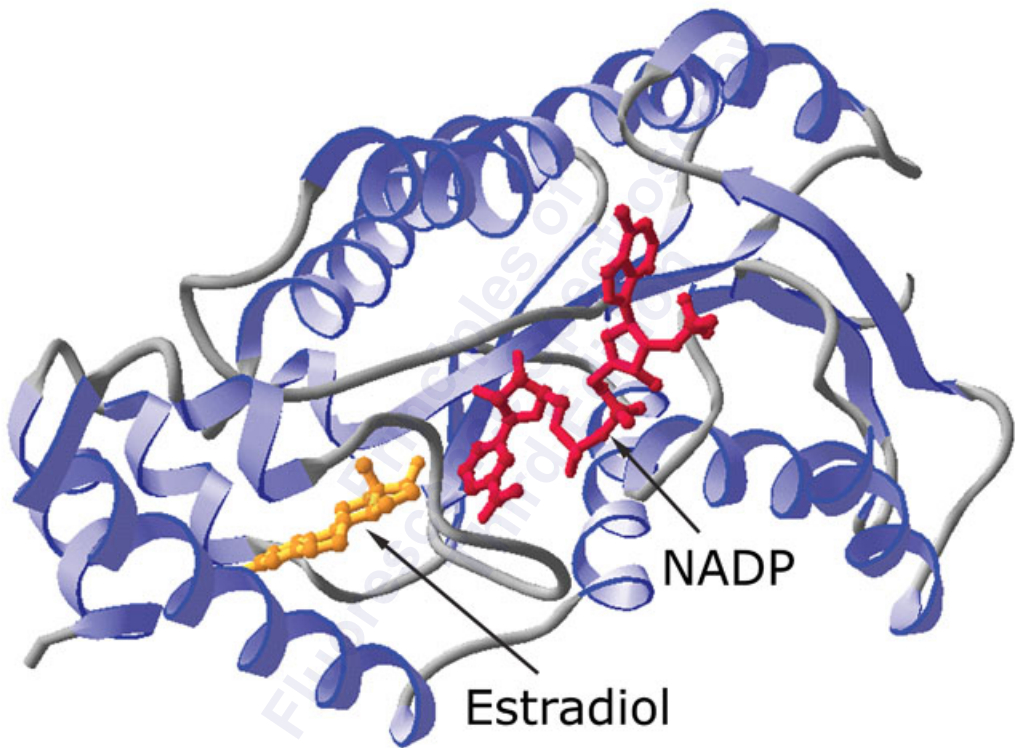

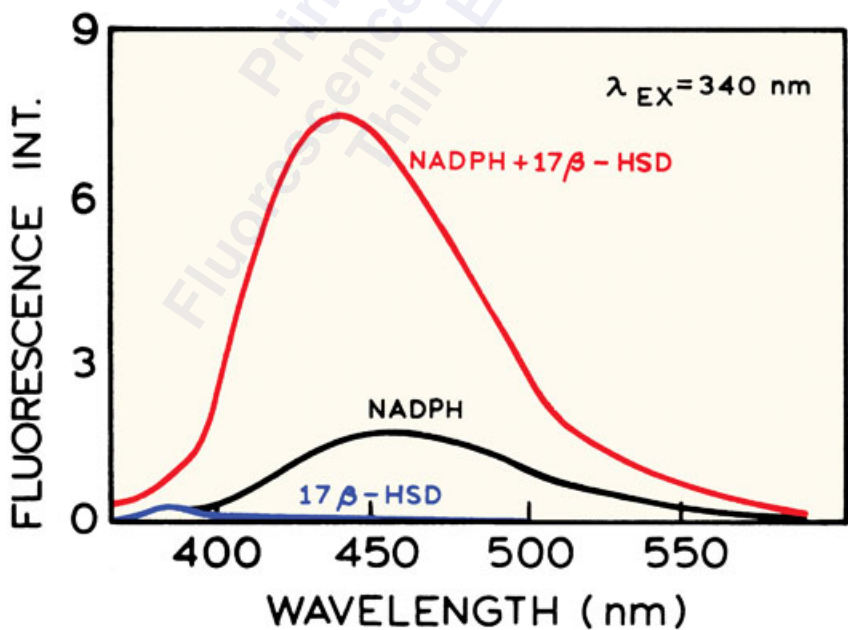
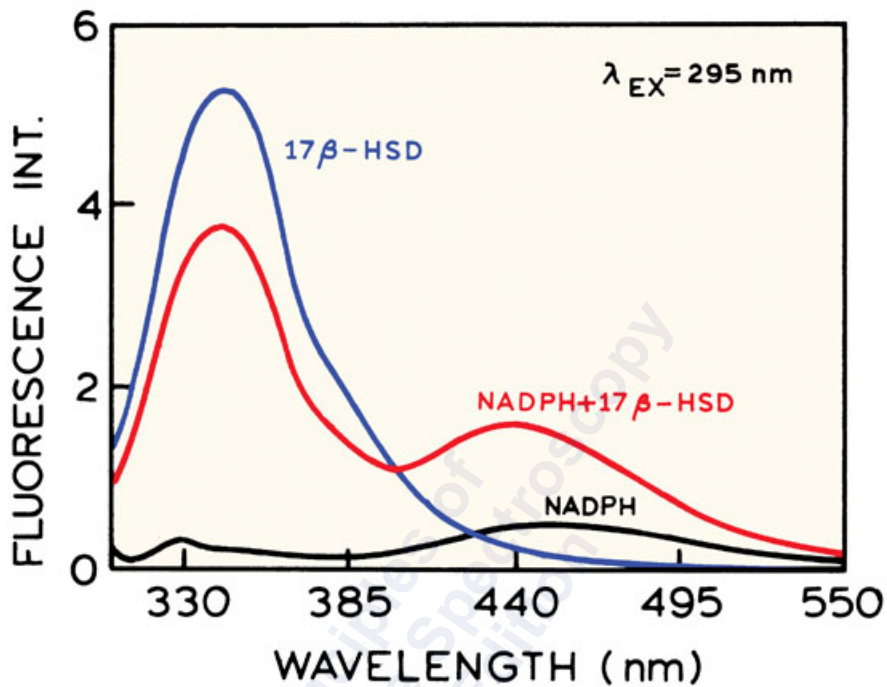

RELATIVE FLUORESCENCE

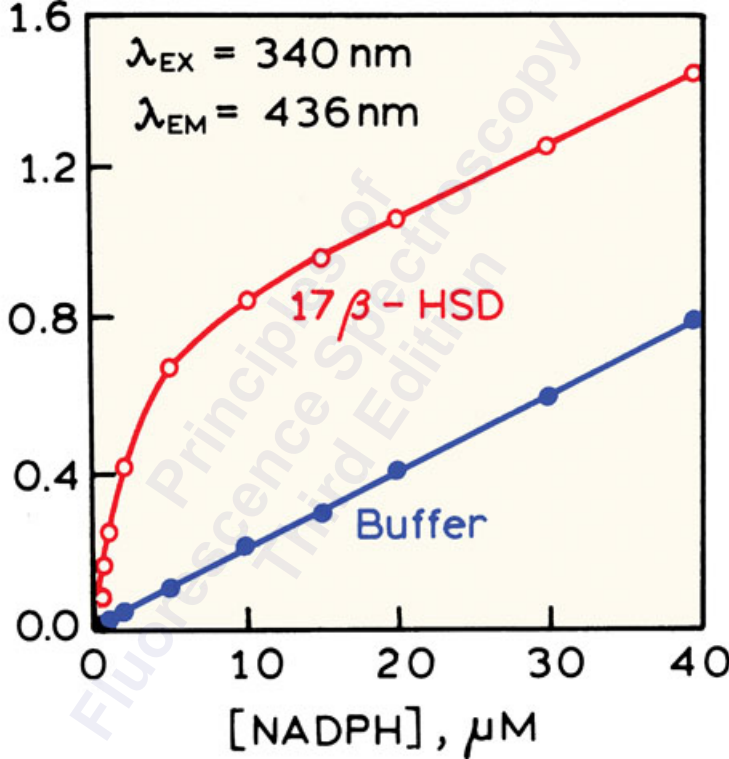

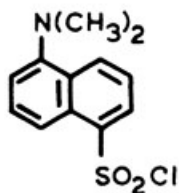

DNS-Cl

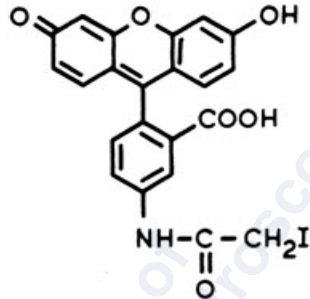

5-IAF

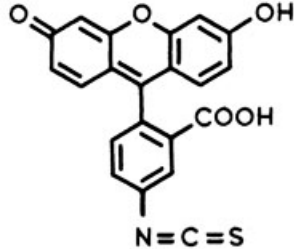

FITC

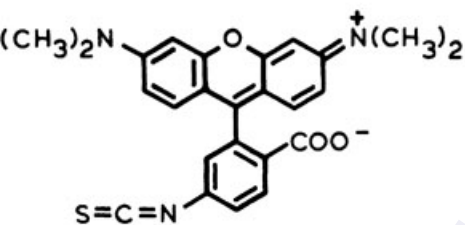

TRITC

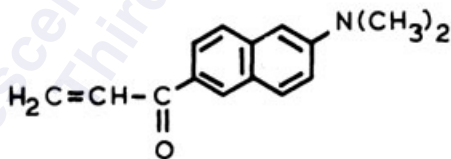

Acrylodan

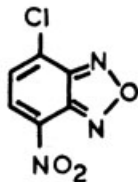

NBD-Cl

RELATIVE FLUORESCENCE

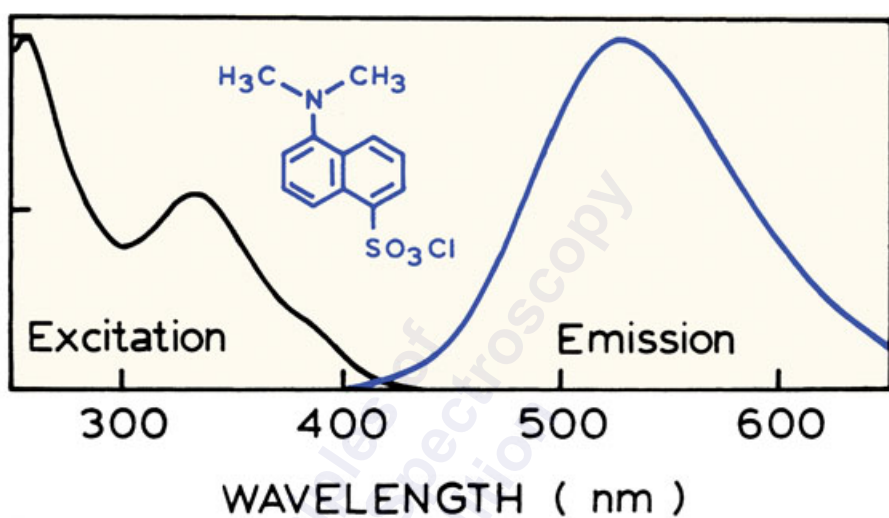
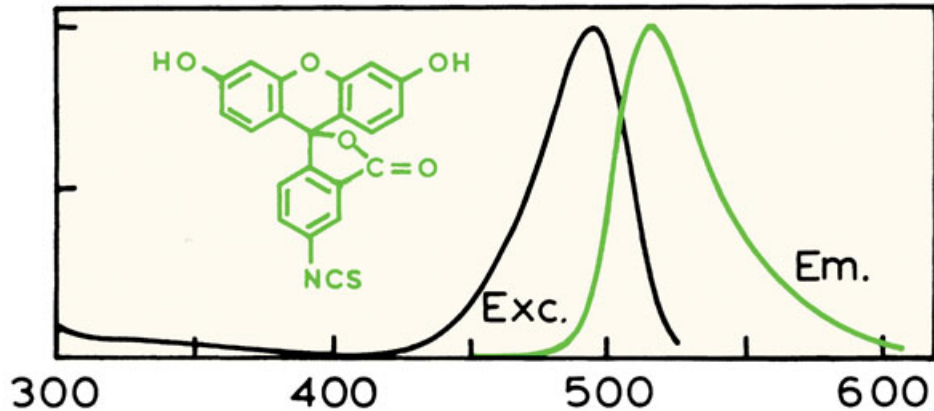

ABSORPTION OF  
FLUORESCENCE

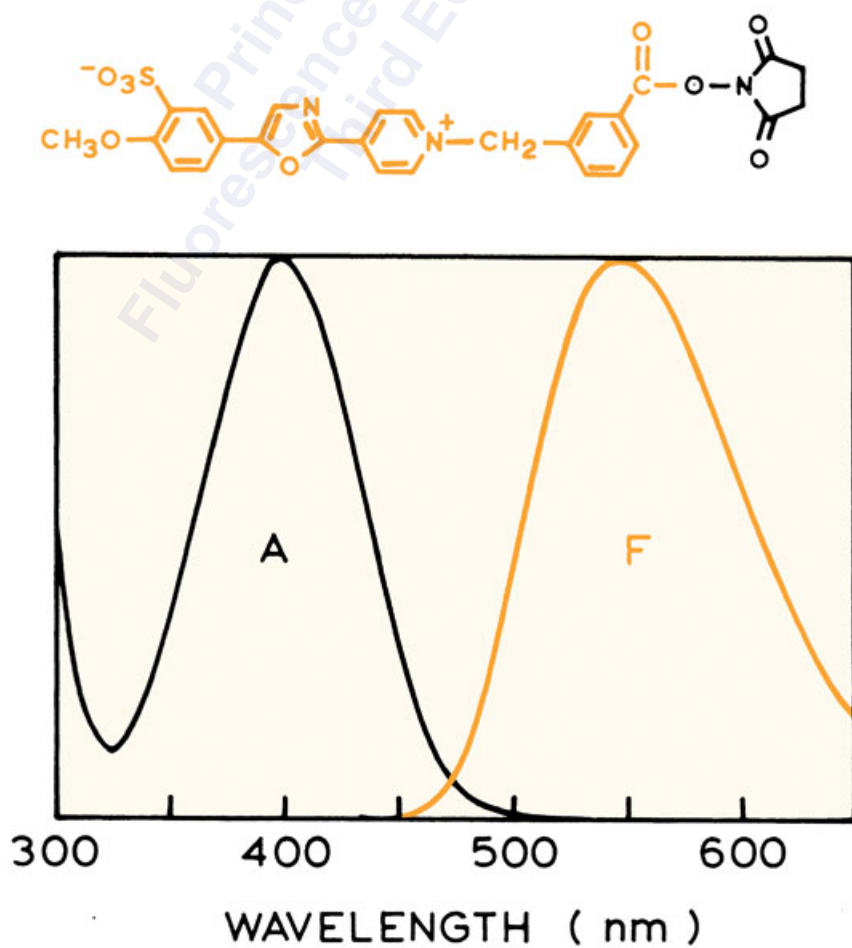



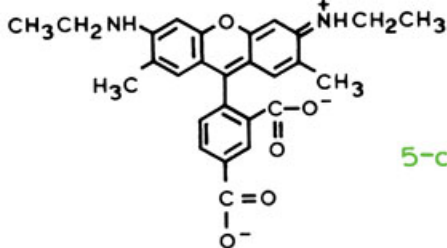

5-carboxyrhodamine 6G  
hydrochloride

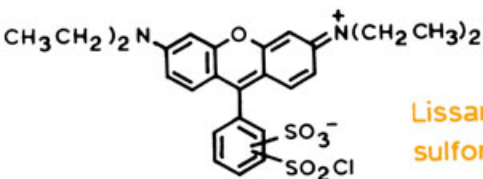

Lissamine rhodamine B  
sulfonyl chloride

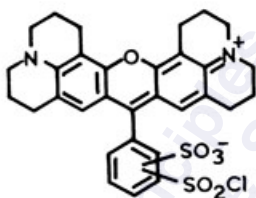

Texas Red  
sulfonyl chloride

FLUORESCENCE EMISSION

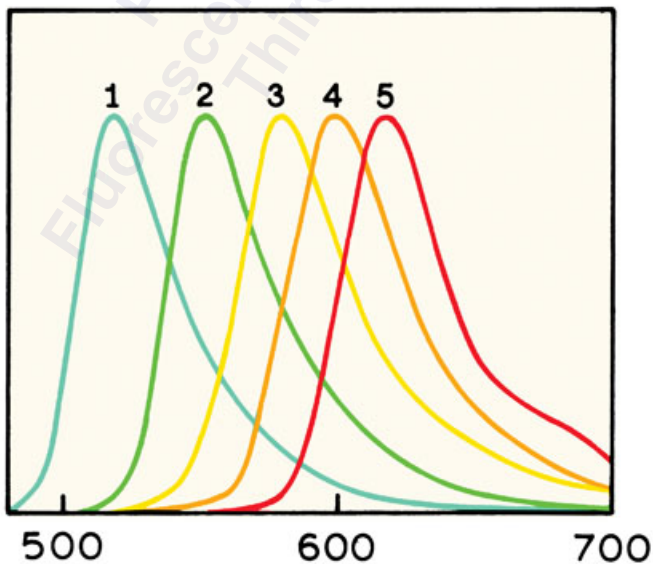



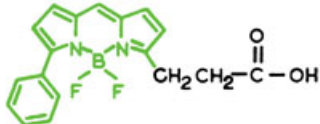

BODIPY-R6G

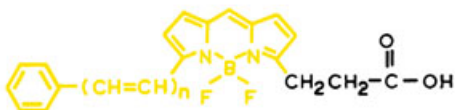

BODIPY- 581 / 591

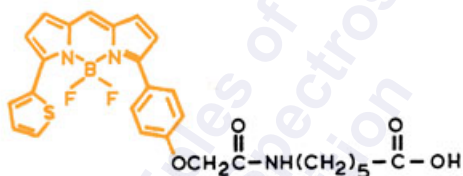

BODIPY- Texas Red

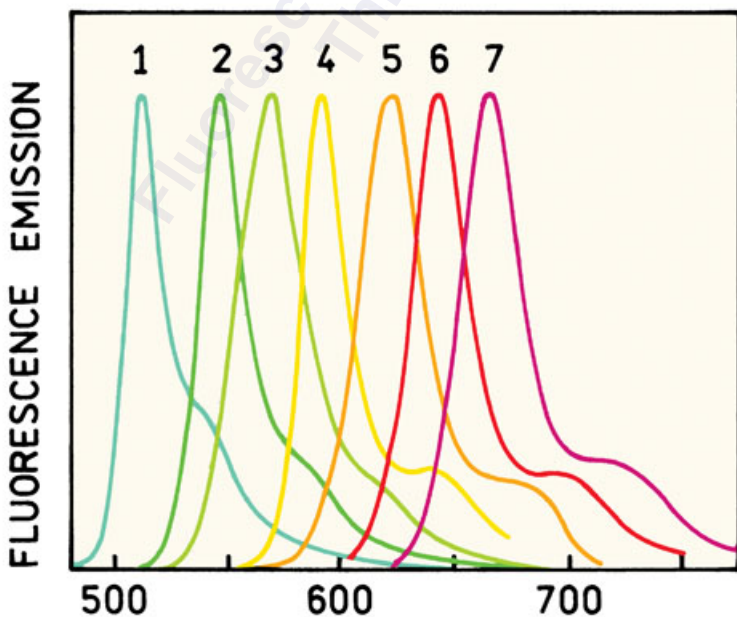

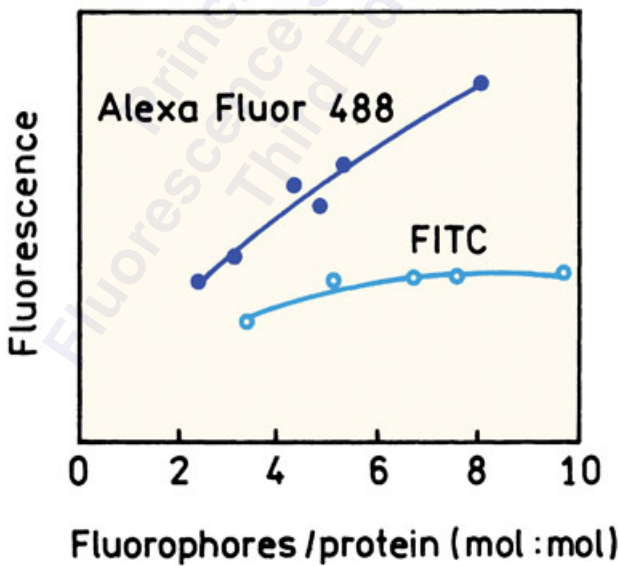
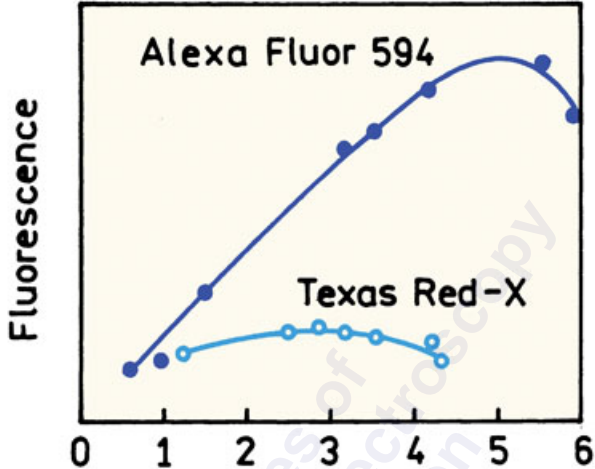

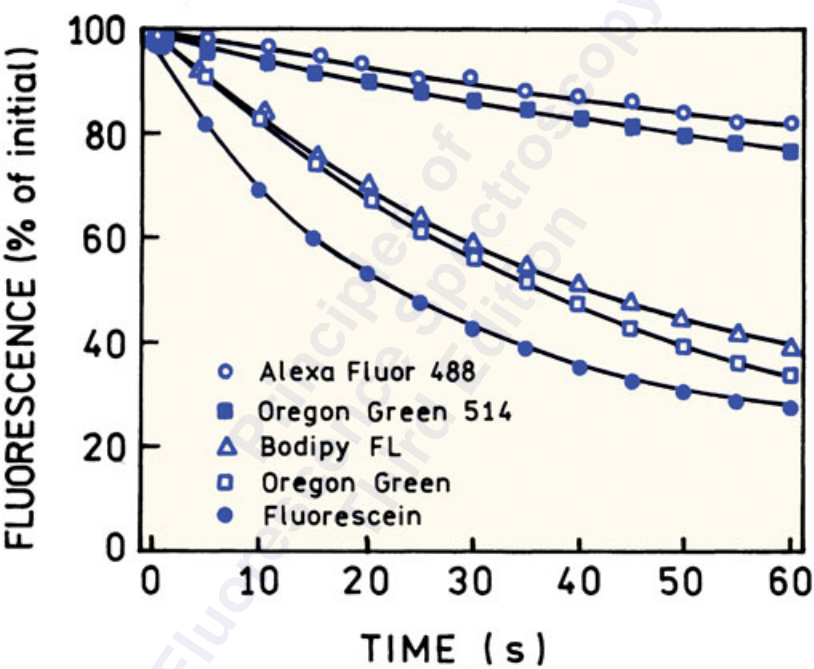

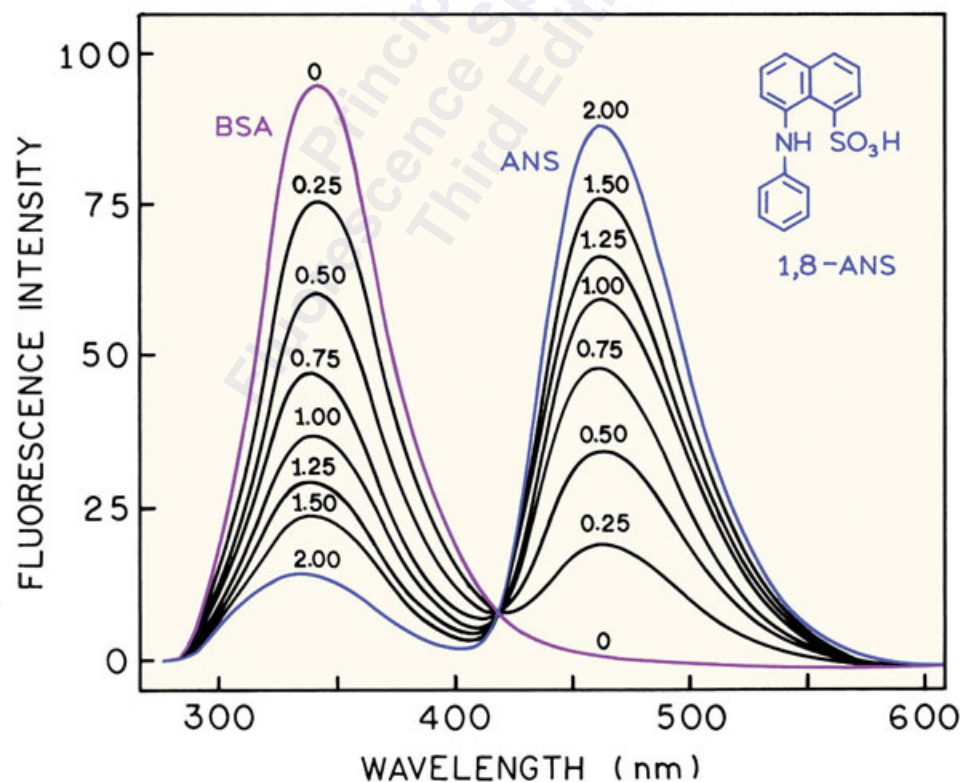
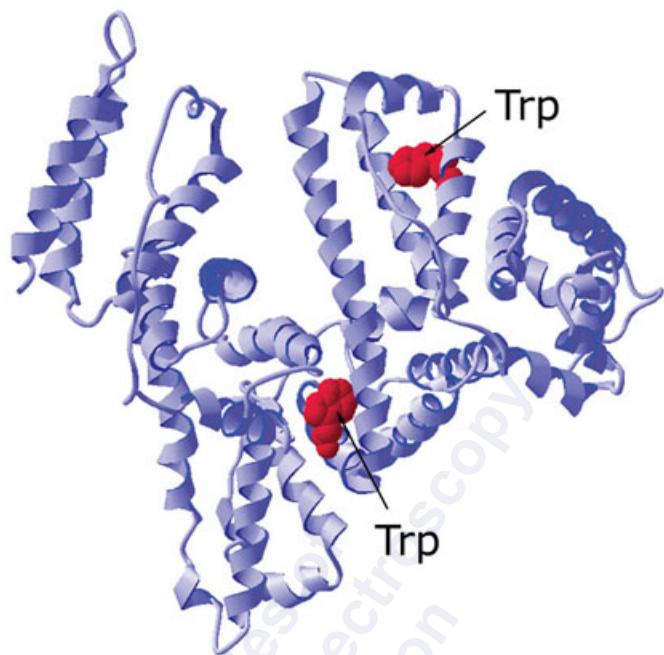



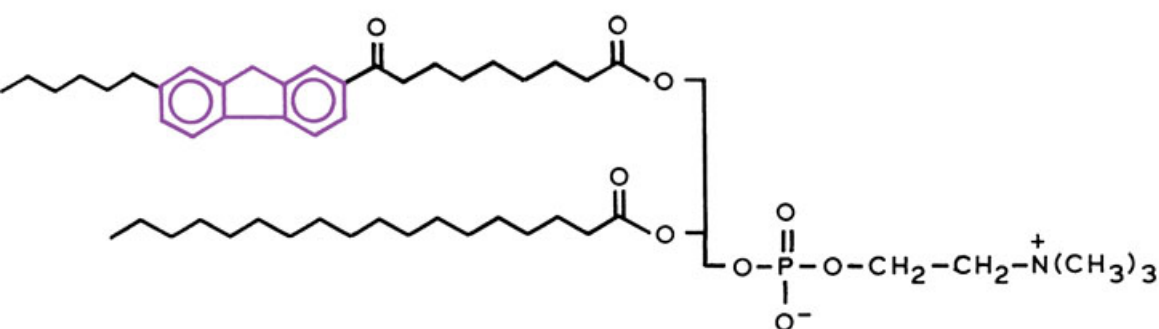
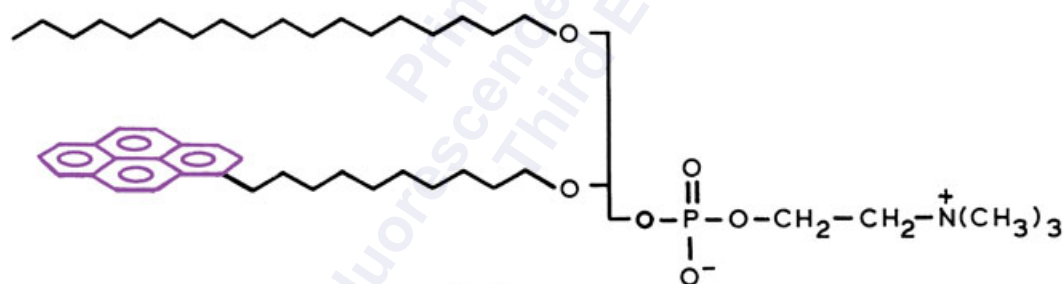
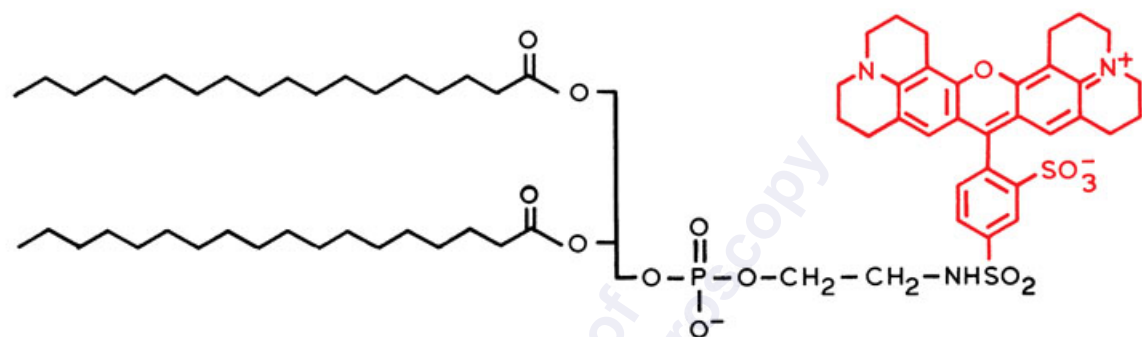
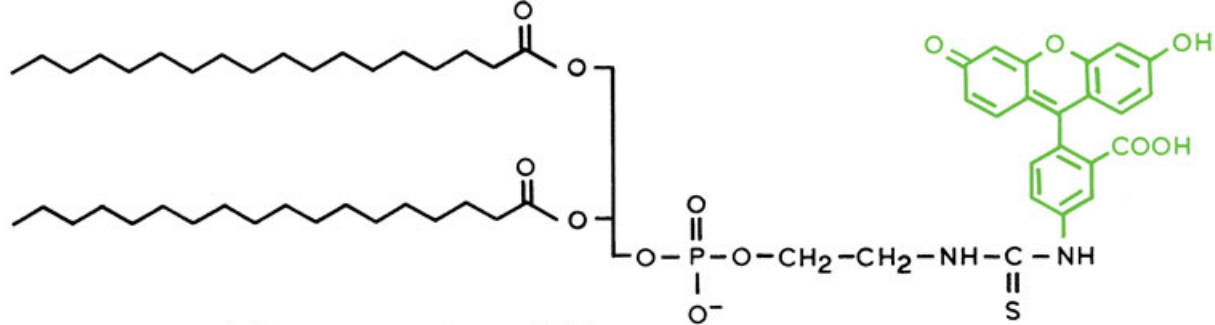

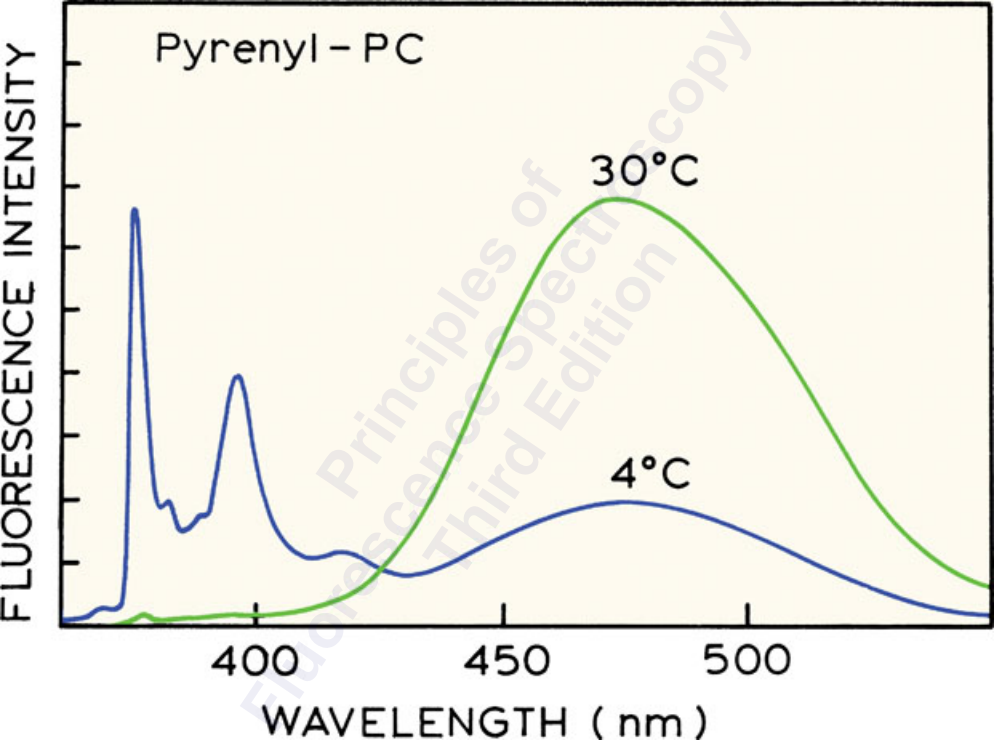

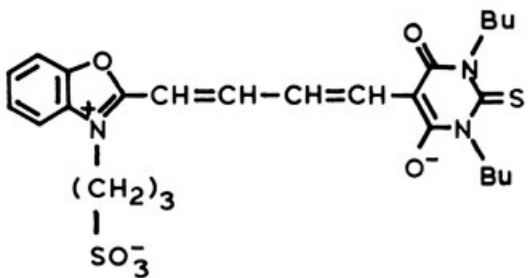

Merocyanine 540

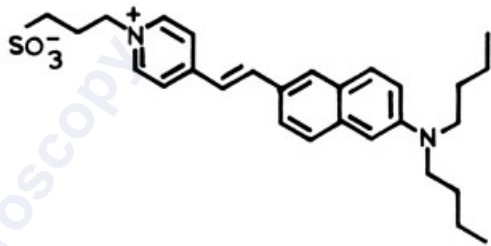

Naphthyl Styryl

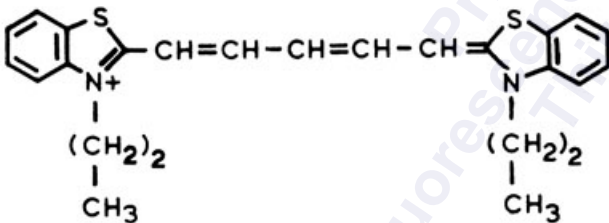

diS-C<sub>3</sub>-(5)

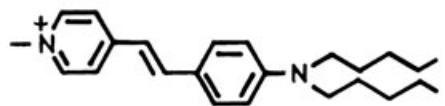

di-5-ASP



Depolarized  
( $V \gg 0$ )

Hyperpolarized  
( $V \ll 0$ )

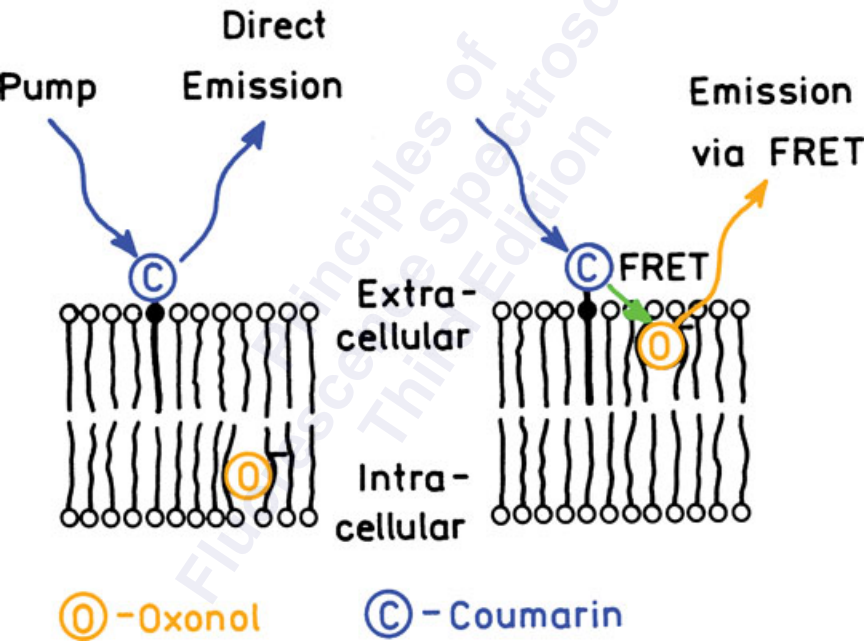

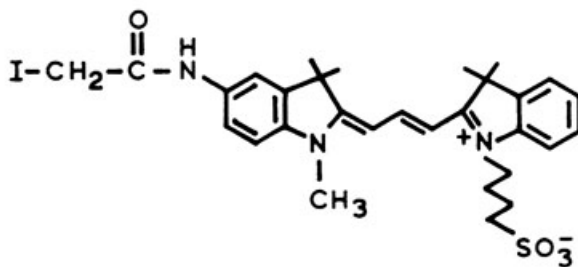

Cy-3 Iodo Acetamide

565/590 nm

QY≈0.07

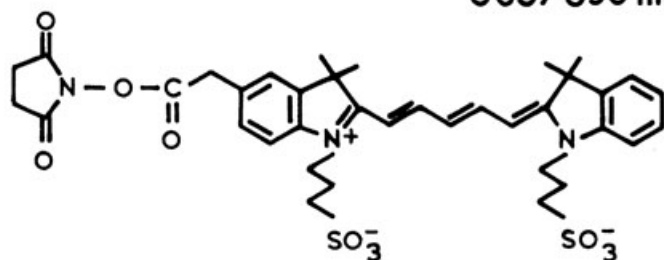

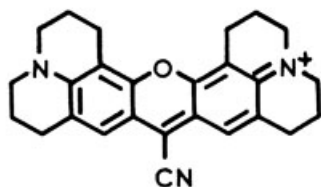

**Rhodamine 800**

680 / 700 nm

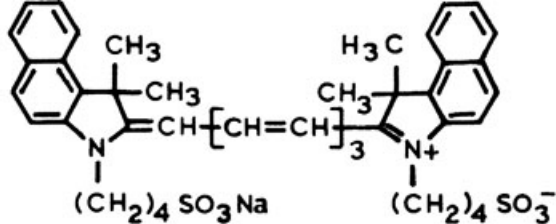

**IR-125**

782 / 830 nm

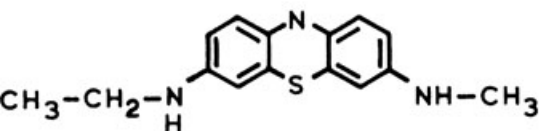

**Azure B**

638 / 660 nm

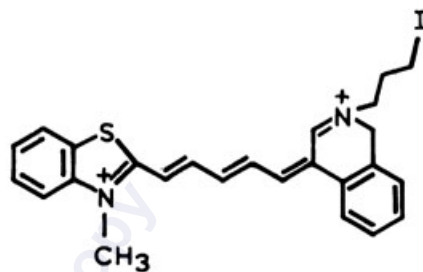

**Thiazole Orange**

735 / 765 nm

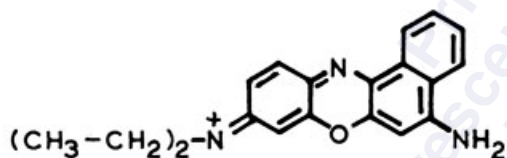

**Nile Blue**

638/660 nm

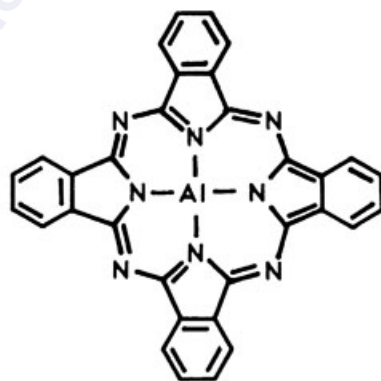

**Al Phthalocyanine**

662 / 680 nm

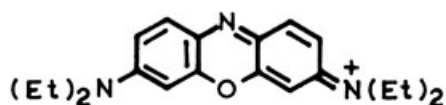

**Oxazine 1**

643 / 658 nm

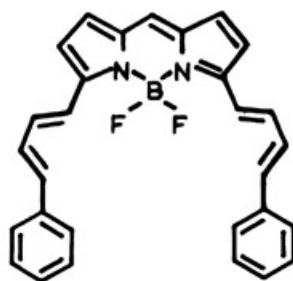

**BODIPY™**

665 / 676 nm

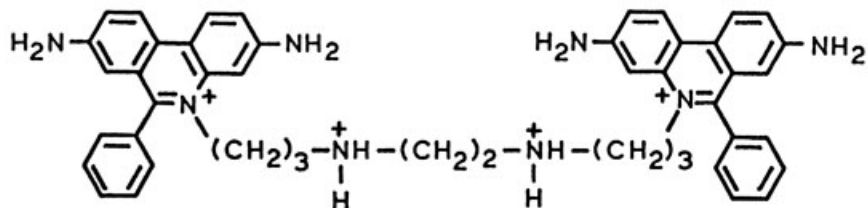
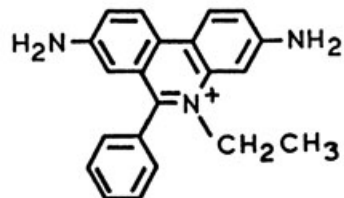

**Ethidium Bromide**

518/605 nm

**Ethidium Homodimer**

528/617 nm

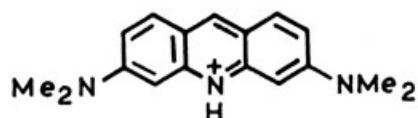

**Acridine Orange**

500/526 nm DNA

460/650 nm RNA

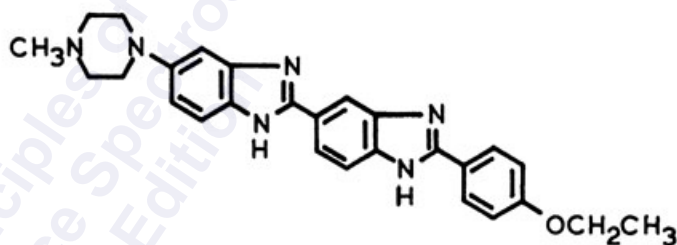

**Hoechst 33342**

350/460 nm

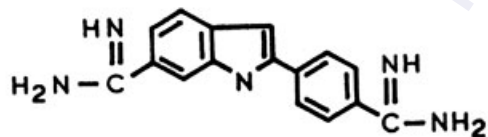

**DAPI**

355/461 nm

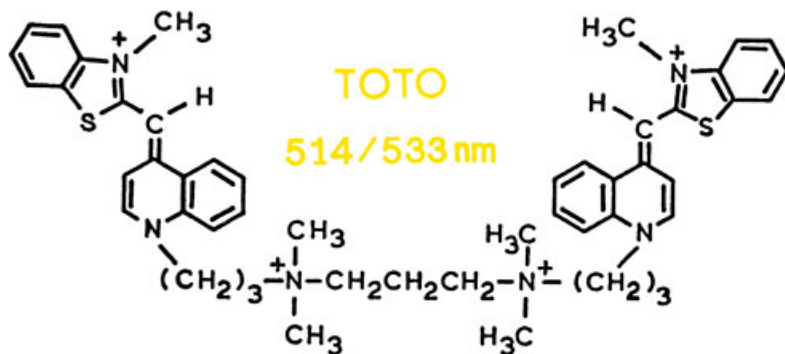

**TOTO**

514/533 nm

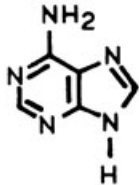

Adenine

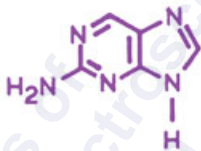

2-Aminopurine (2-AP)

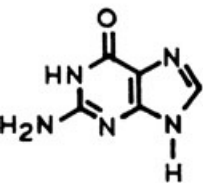

Guanine

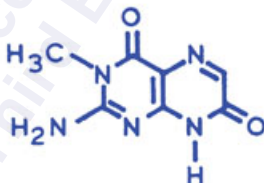

Isoxanthopterin (IXP)

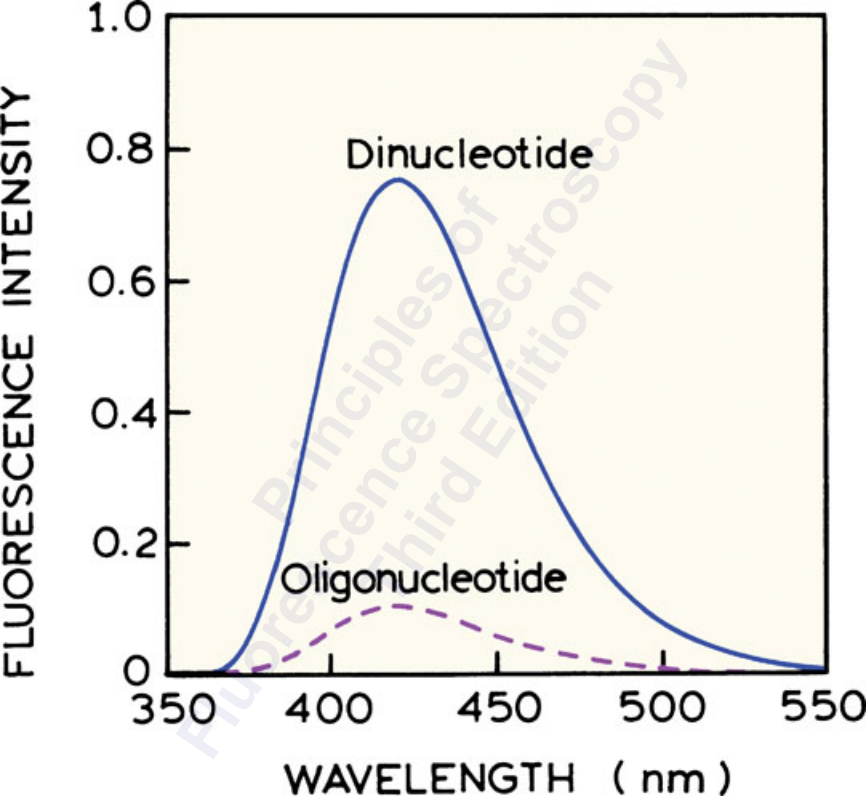

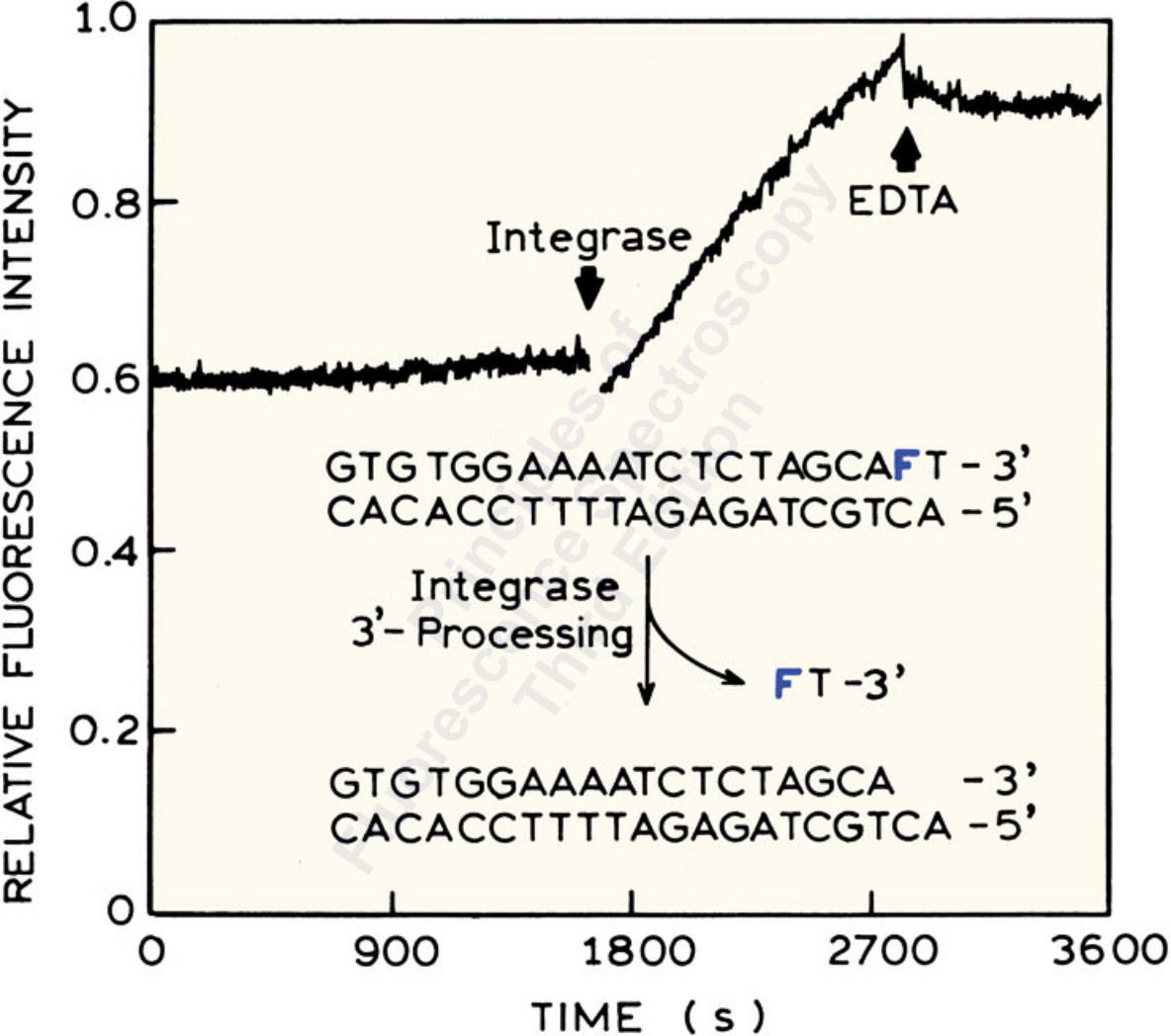



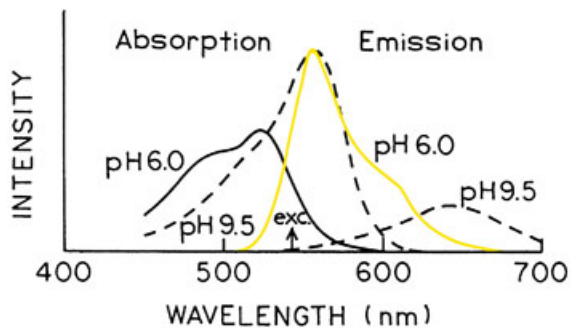
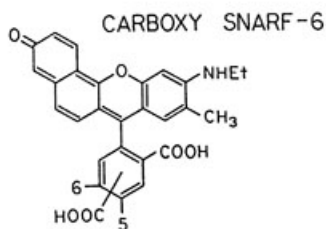
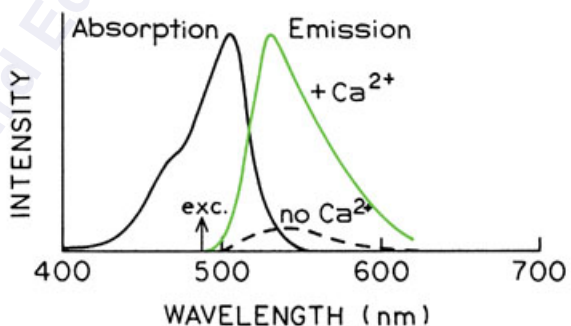
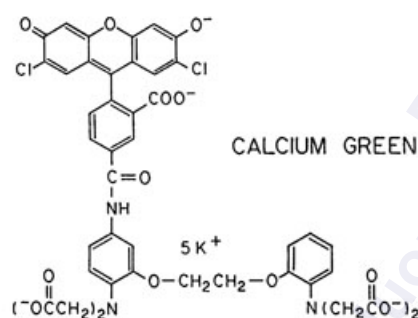
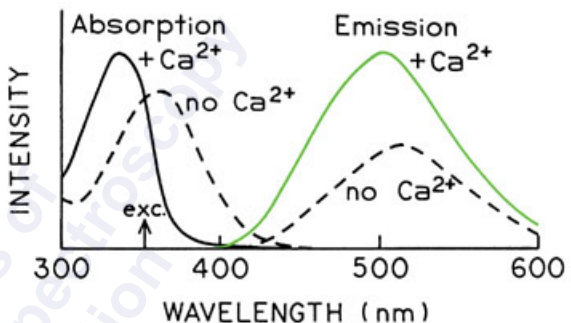
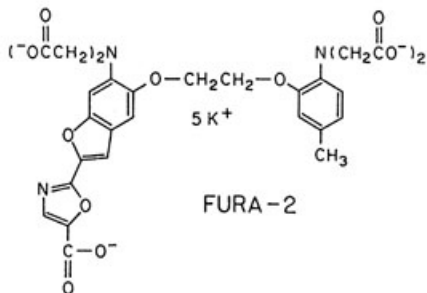
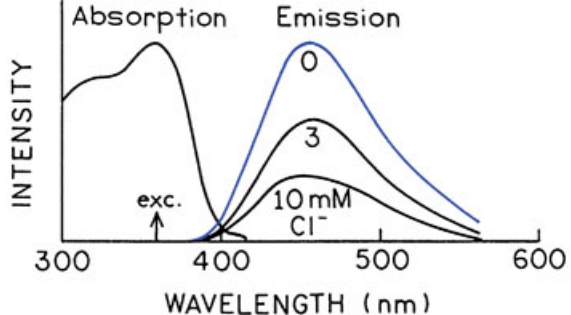
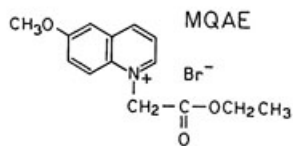



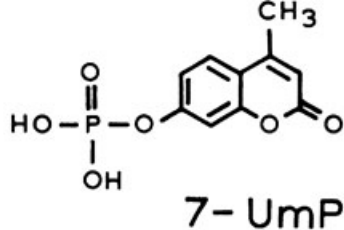

Alkaline  
Phosphatase

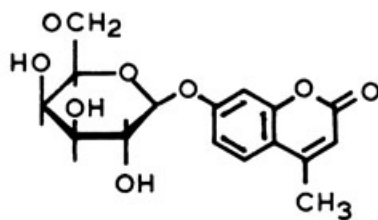
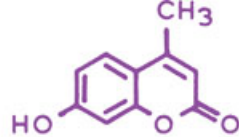

$\beta$ -galactosidase

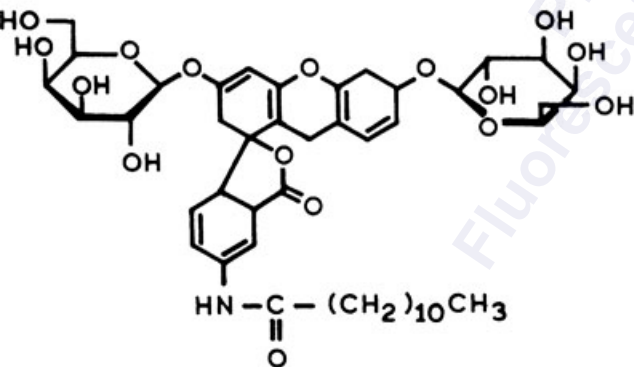
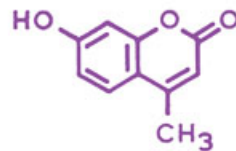

$\beta$ -galactosidase

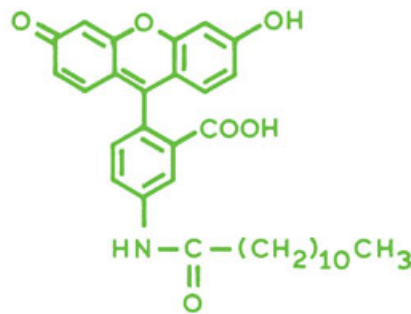

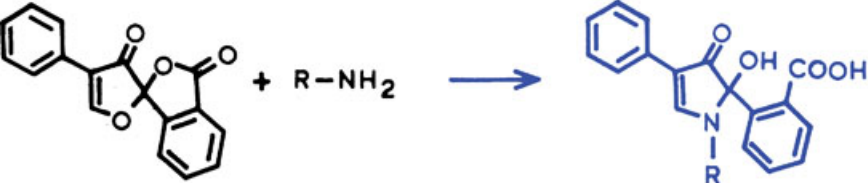

Fluorescamine

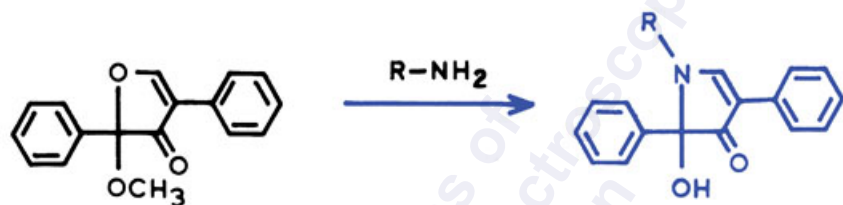

MDPF

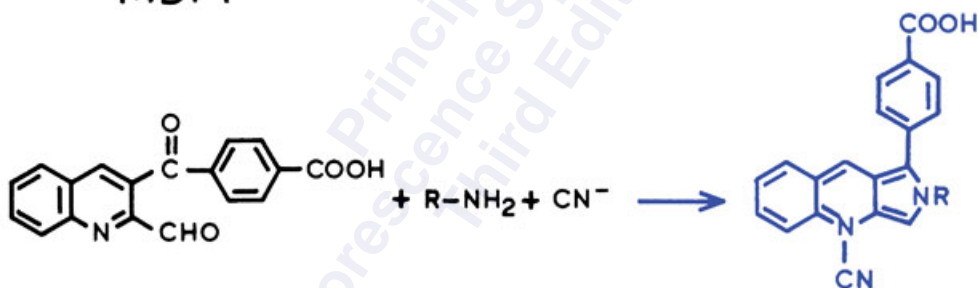

CBQCA

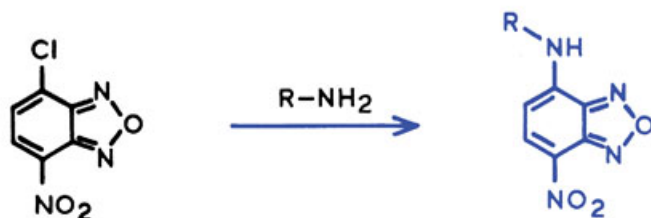

NBD-Cl

# Resonance Energy Transfer

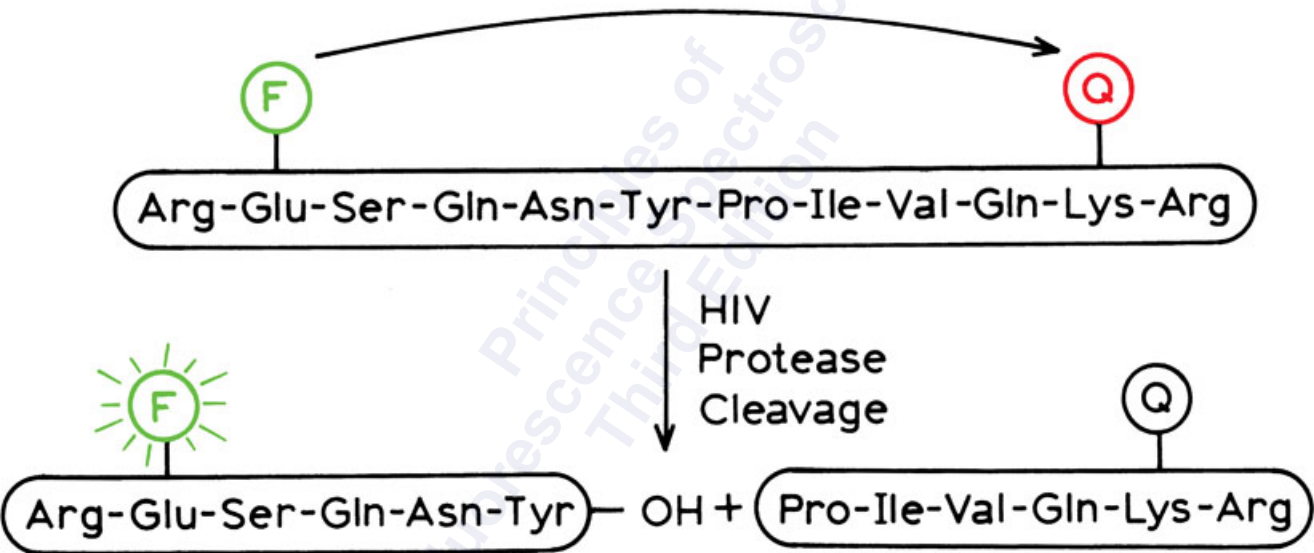

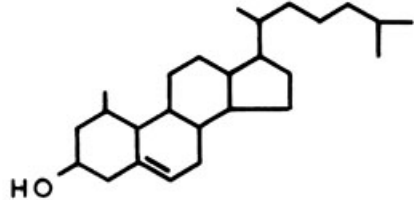

Cholesterol

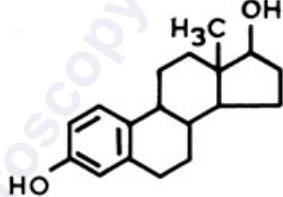

Estradiol

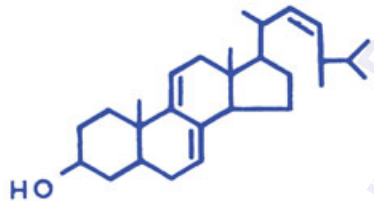

Dehydroergosterol

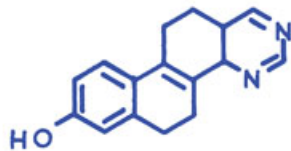

Azatetrahydrochrysene

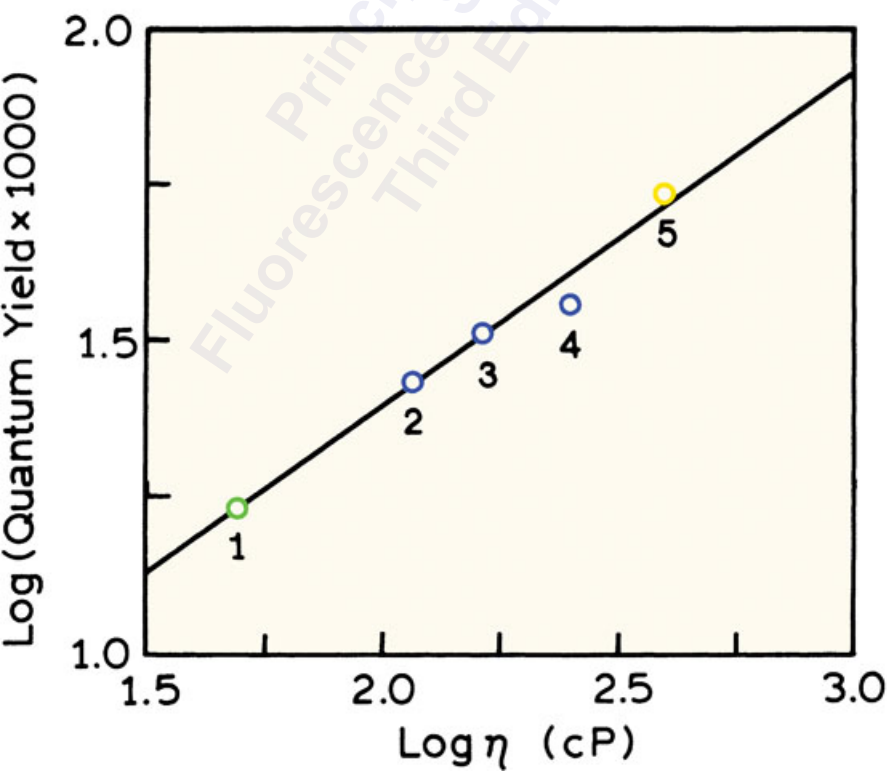
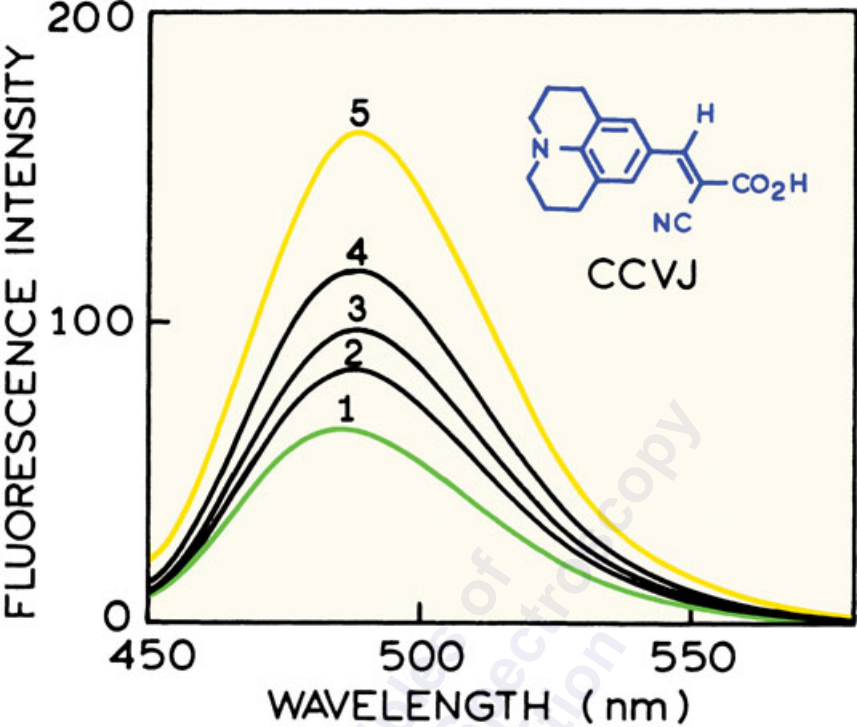

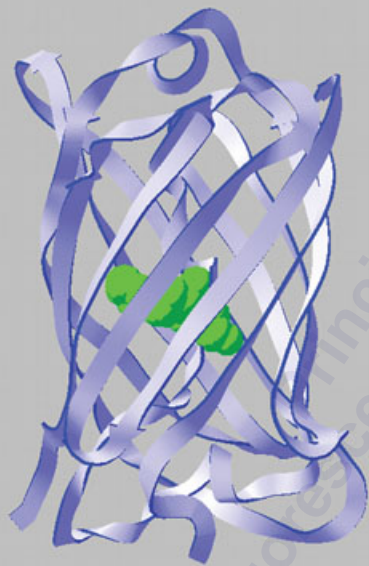

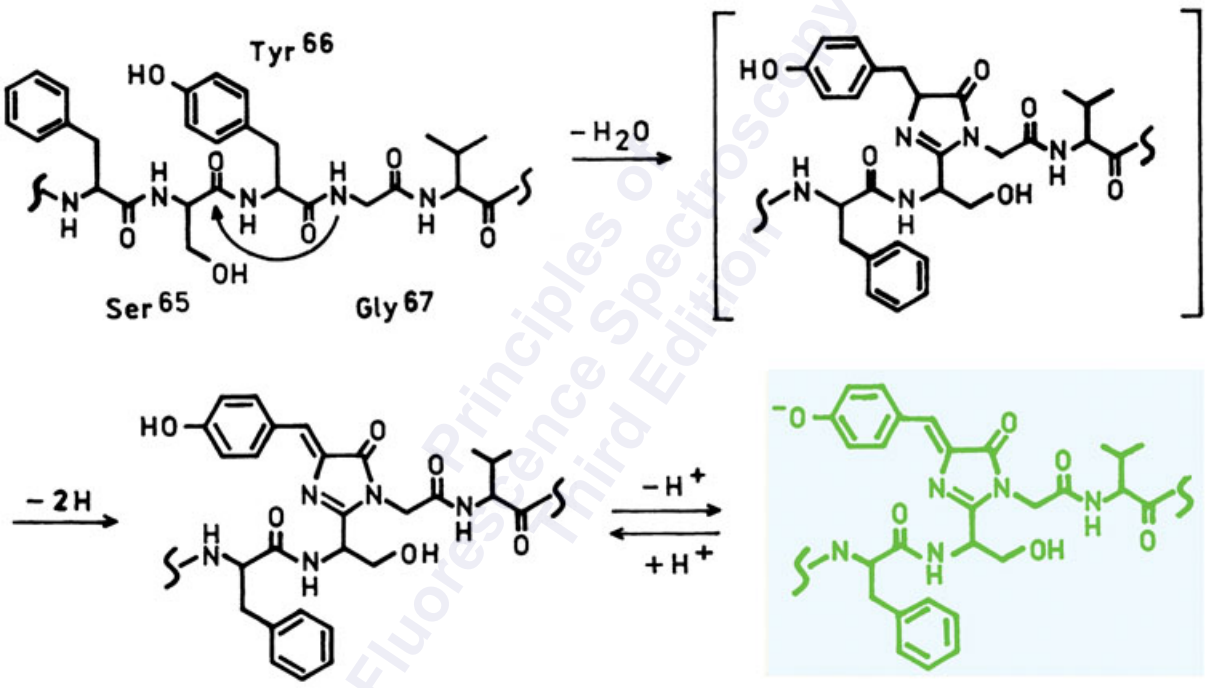

NORMALIZED FLUORESCENCE

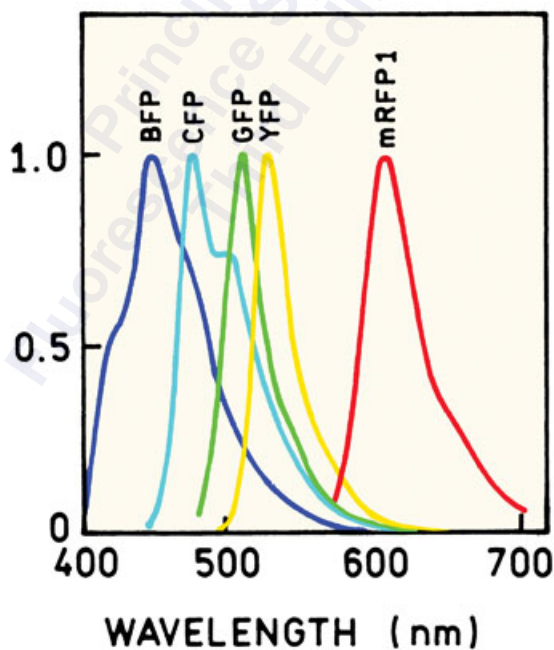
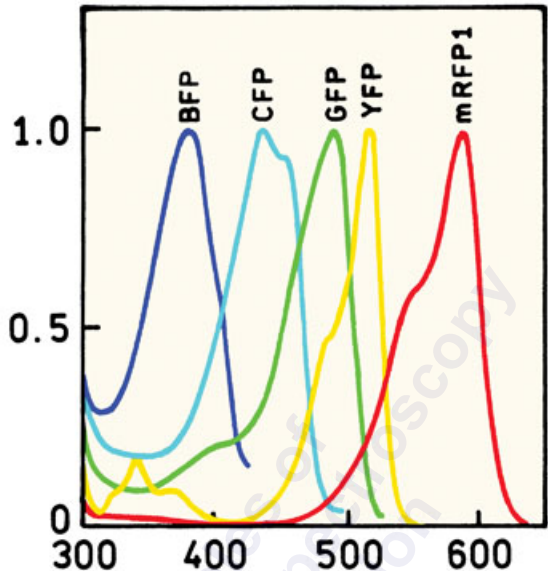





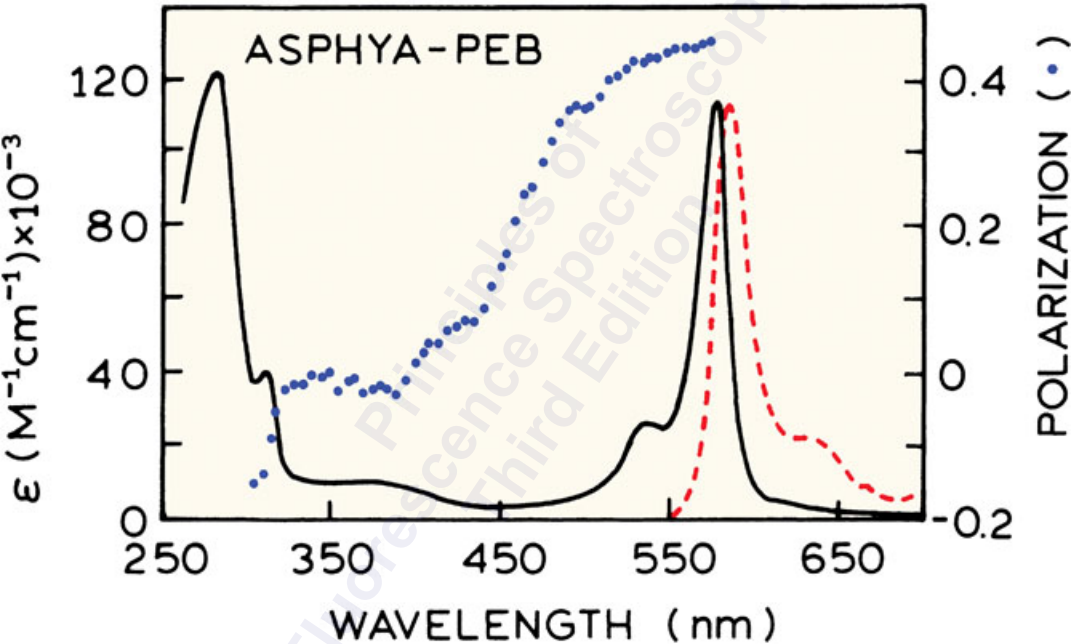

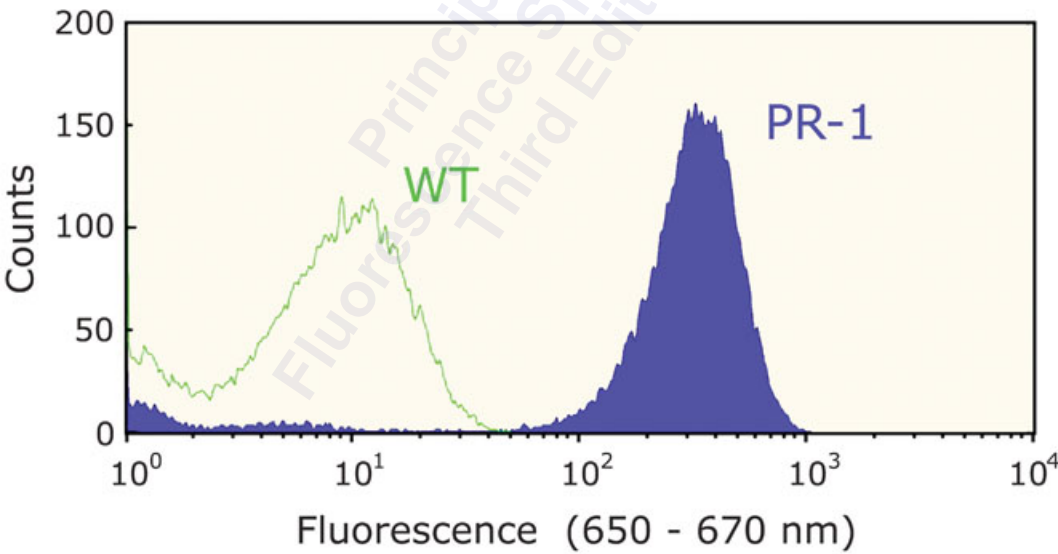
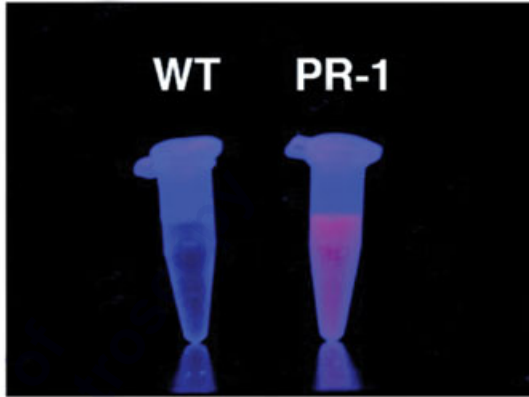
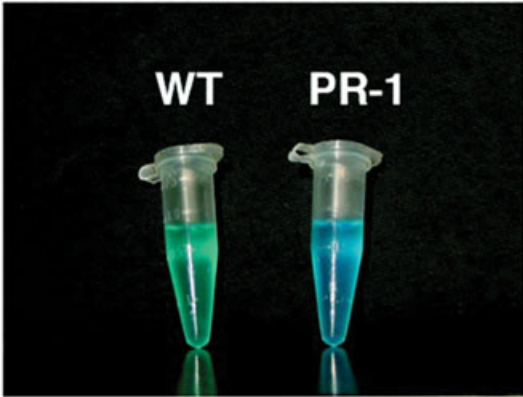

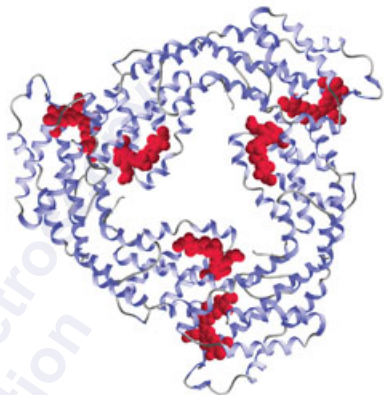
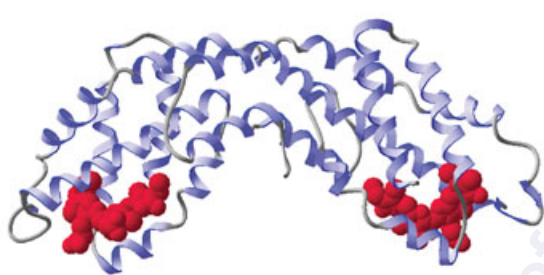

ABSORPTION

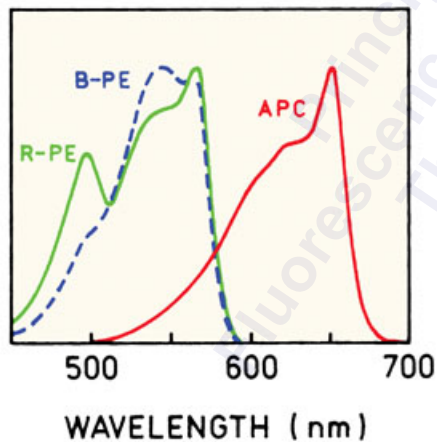

FLUORESCENCE

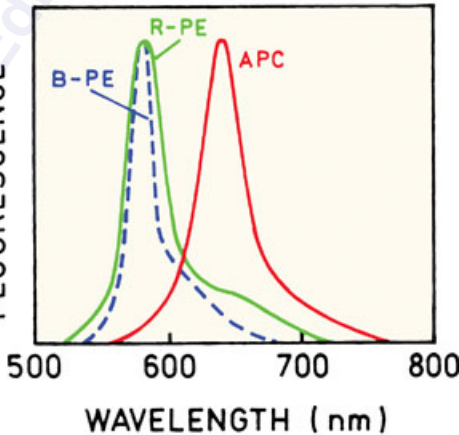

$\alpha$ -helix containing  
a 4Cys-motif

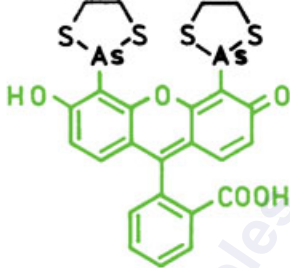

FLASH-EDT<sub>2</sub>

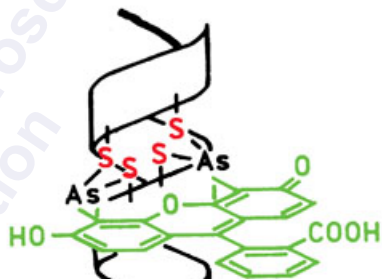
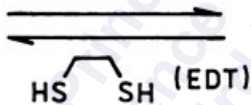

TERBIUM EMISSION

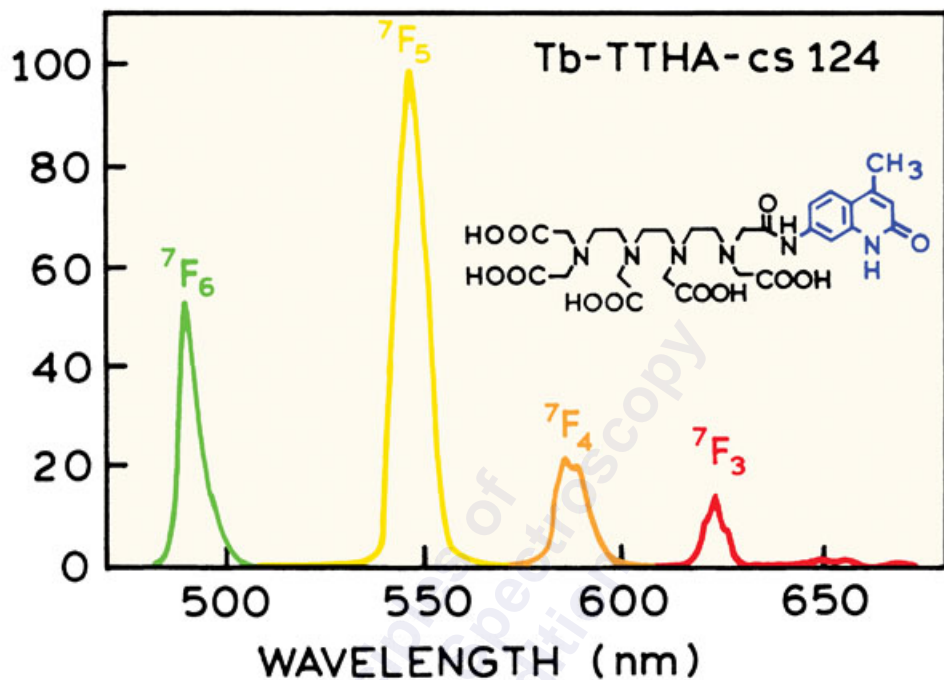

TERBIUM EMISSION

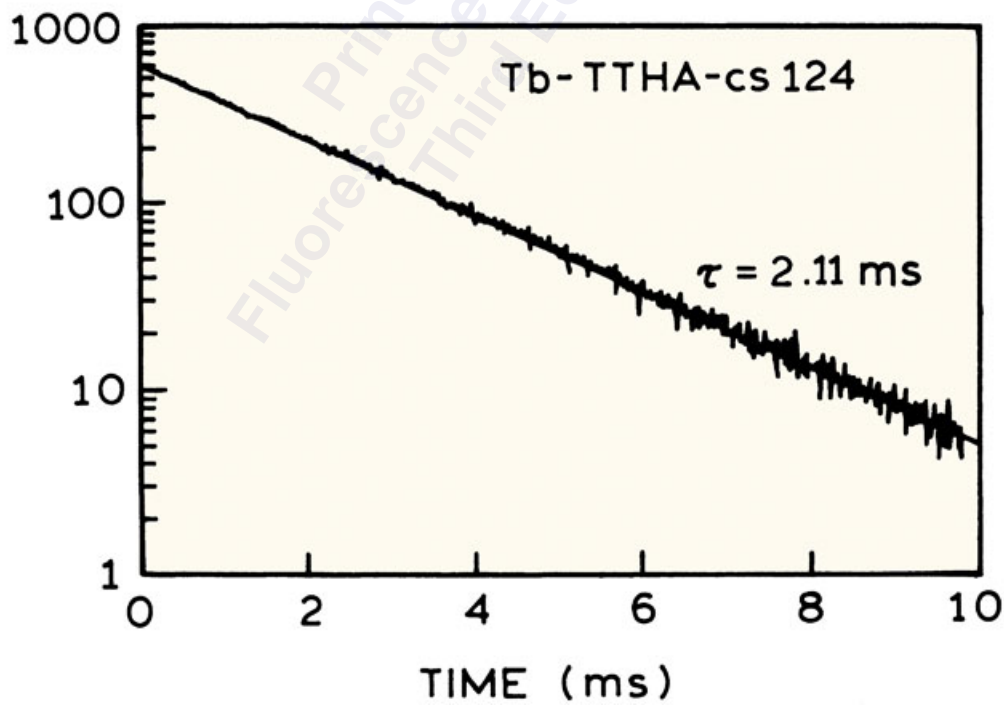

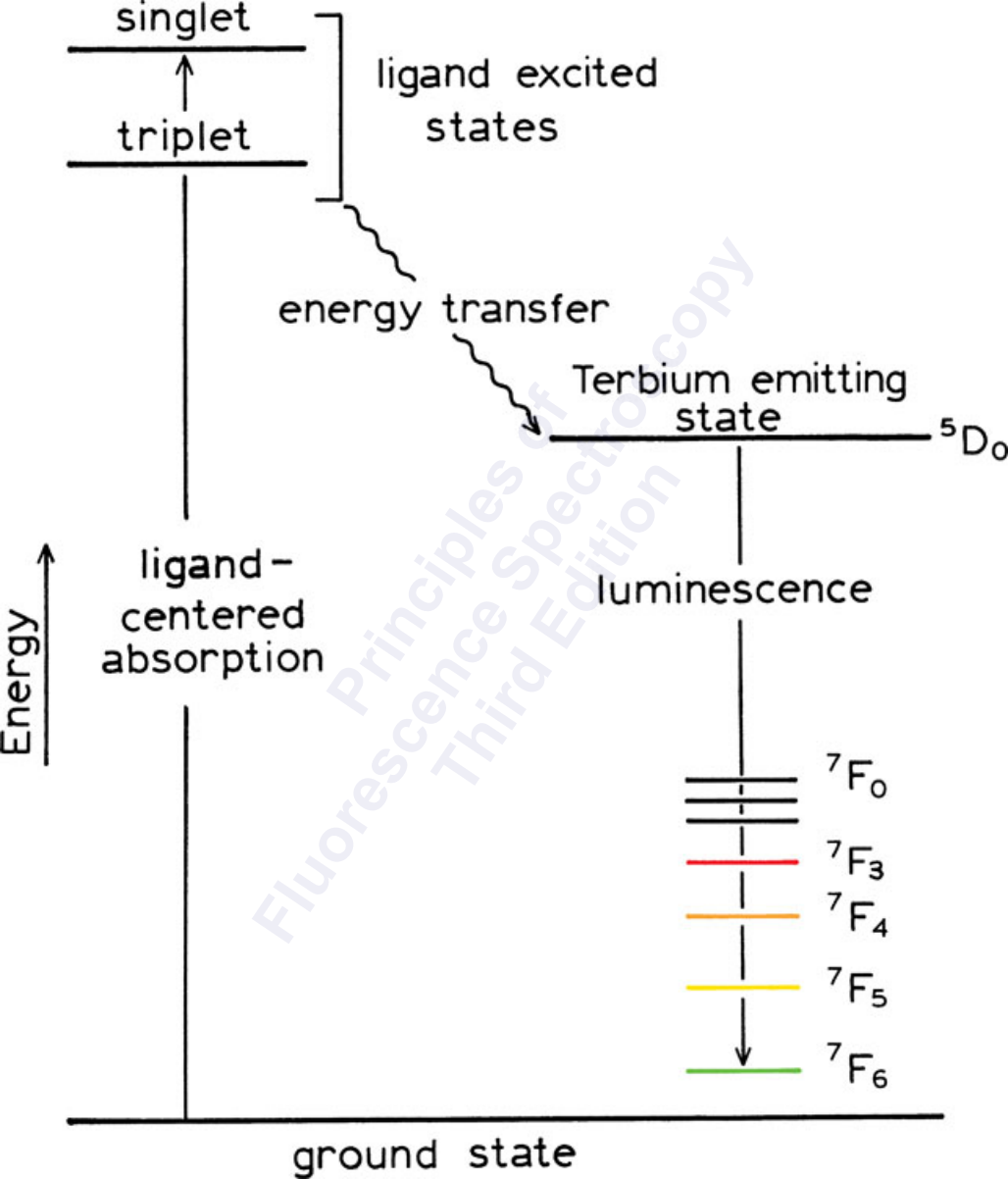

FLUORESCENCE

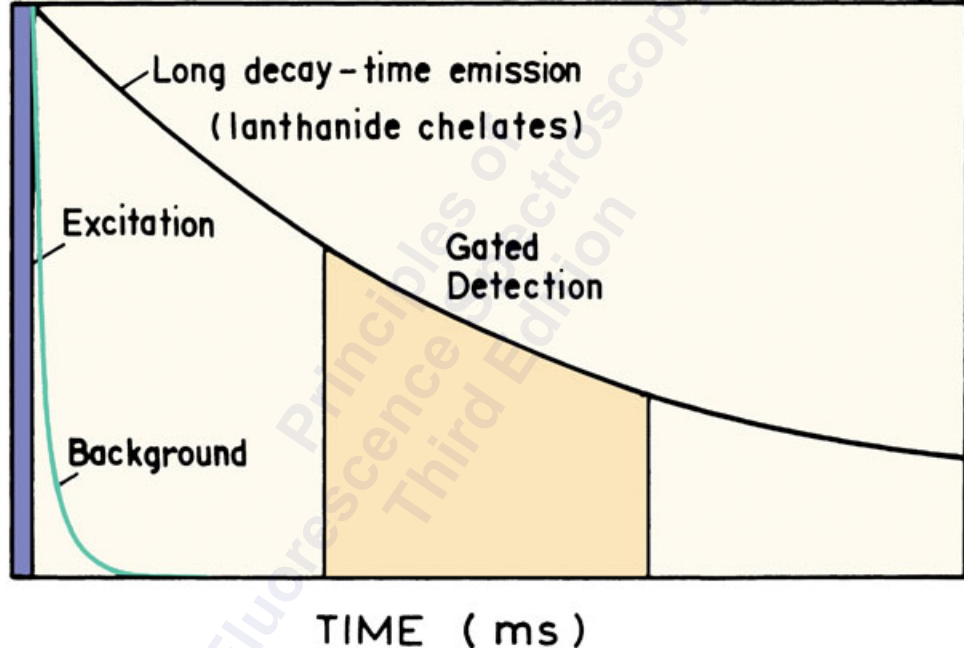



INTENSITY

10000

8000

6000

4000

$\text{Ru}(\text{bpy})_2(\text{mcbpy})$  -PE in DPPG Vesicles

5°C

$\tau$  (ns)

20

606

46

480

369

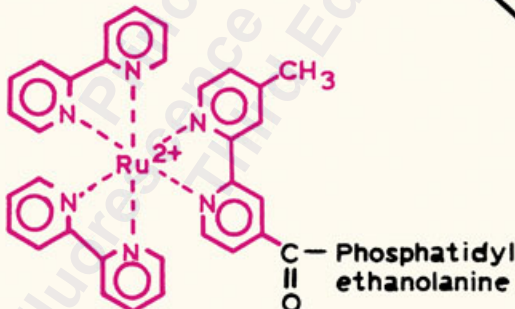

TIME (ns)

0

50

100

150

200

250

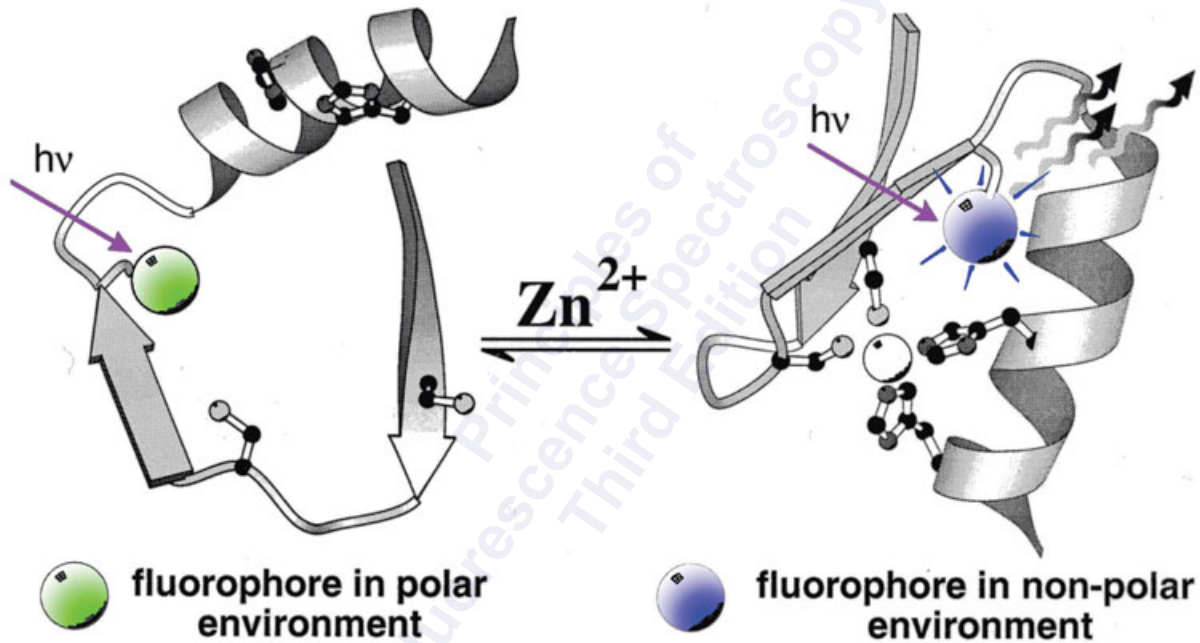

RELATIVE FLUORESCENCE

1.0

[Zn] ( $\mu\text{M}$ )

2.0

1.5

1.0

0.8

0.5

0.3

0.1

0

$I/I_0(475\text{ nm})$

5

3

1

[Zn] ( $\mu\text{M}$ )

0 0.2 0.4 0.6 0.8 1.0

Exc. = 333 nm

400

500

600

700

WAVELENGTH (nm)

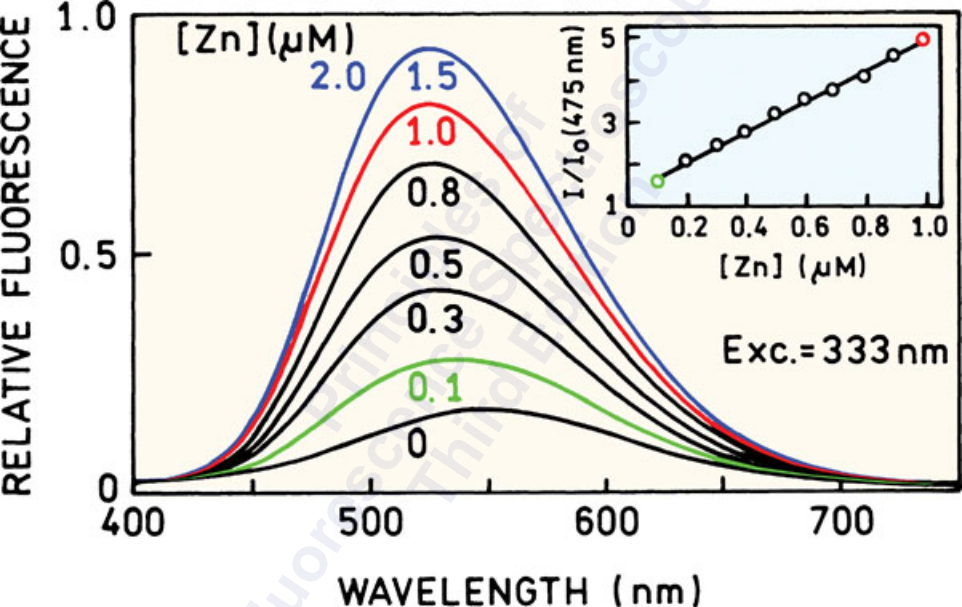

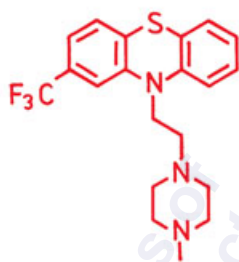

Trifluoperazine

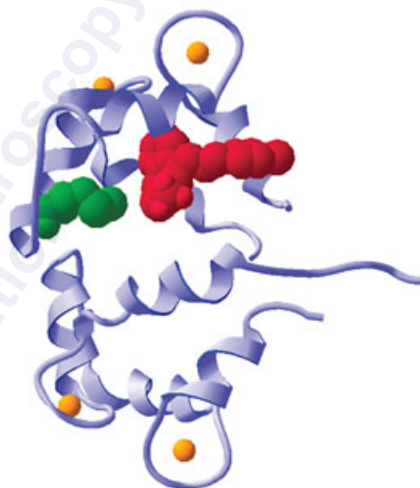

"Open Conformation"

"Bound Conformation"

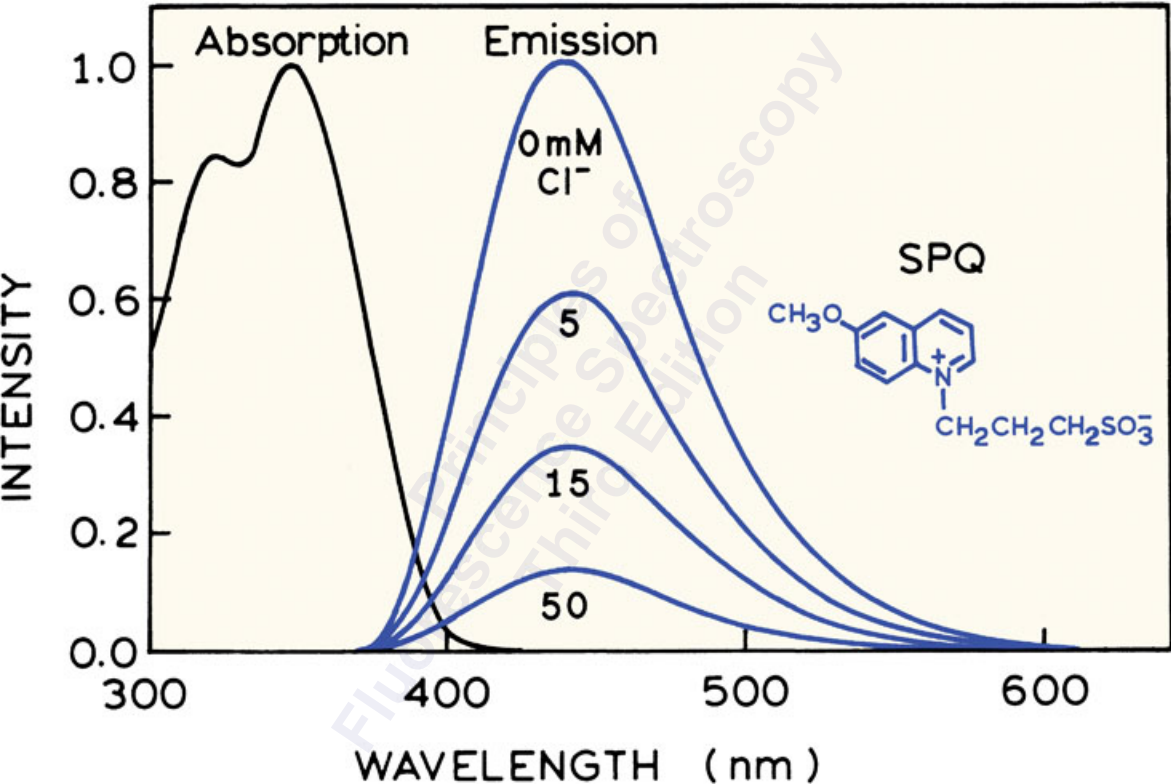

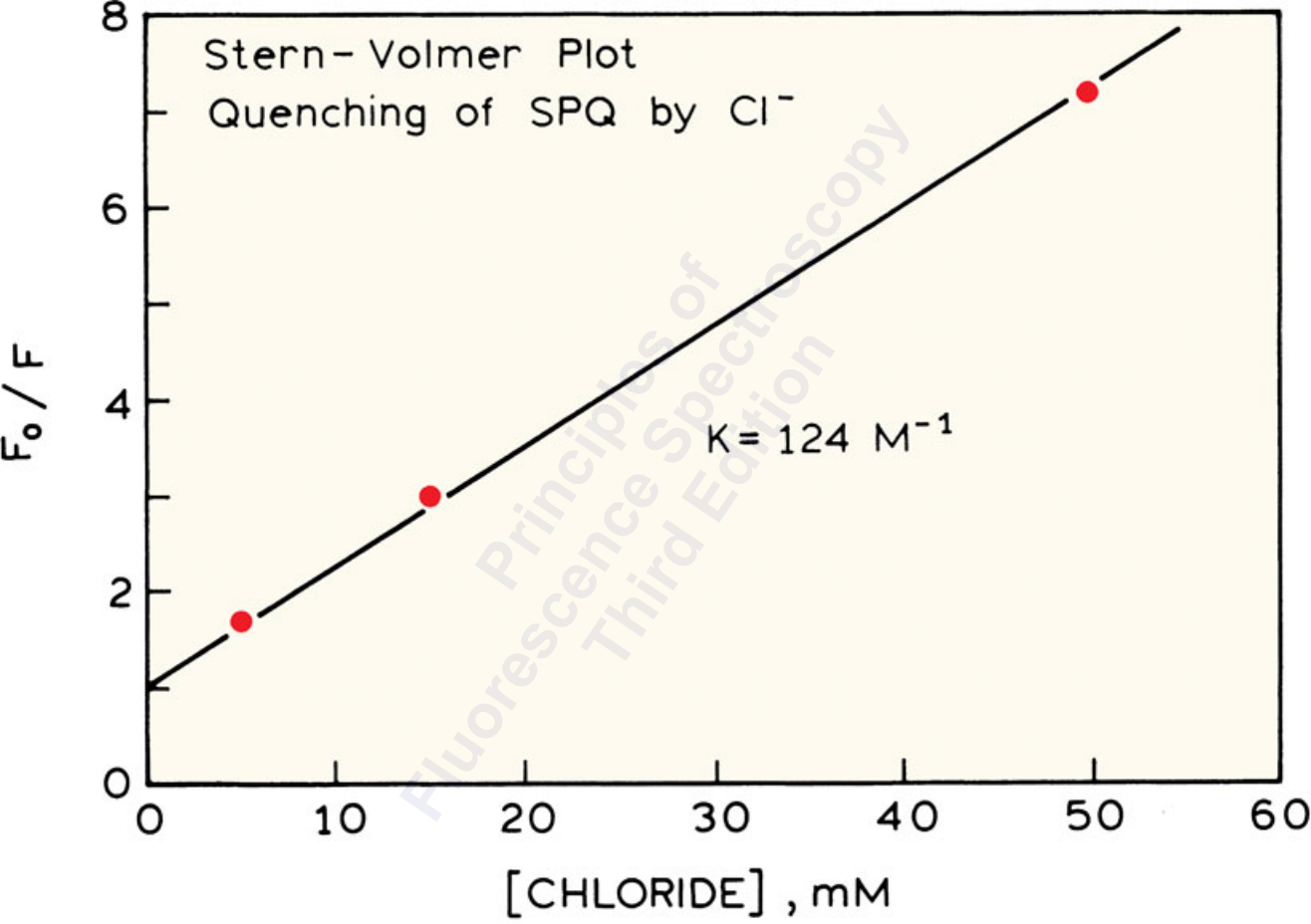

Pulsed  
Excitation

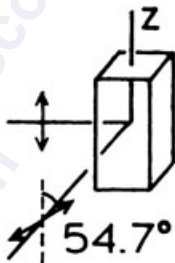
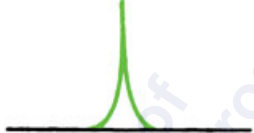

Emission

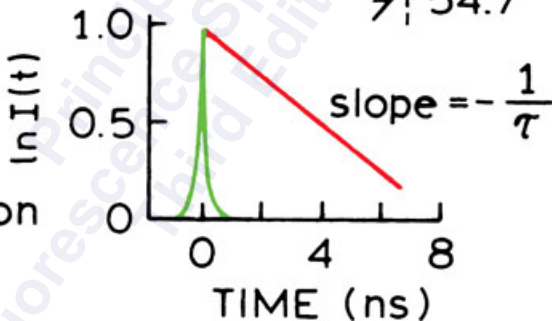

MODULATED  
EXCITATION

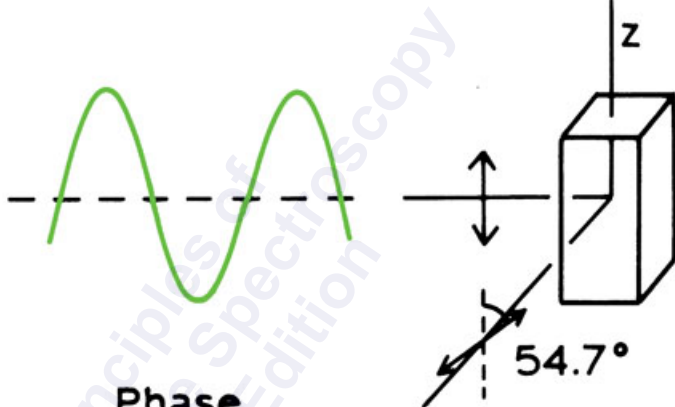

EMISSION

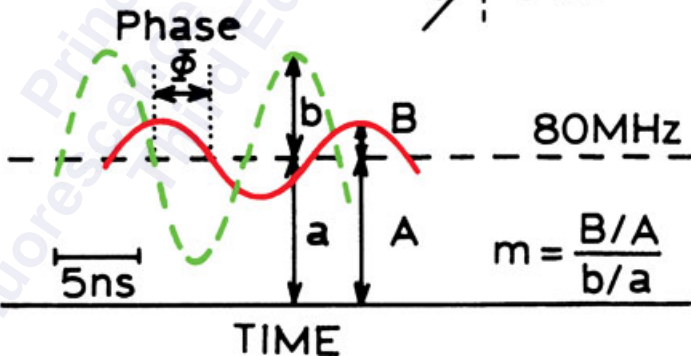



COUNTS

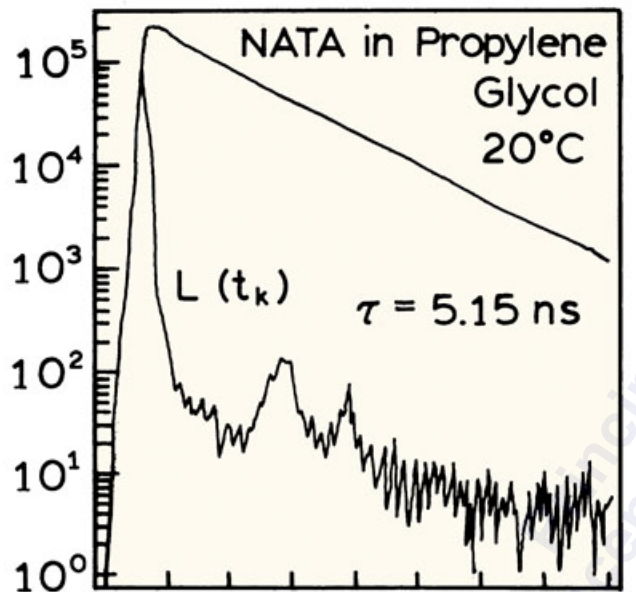

DEV.

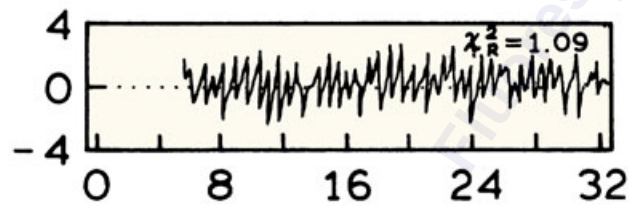

TIME (ns)

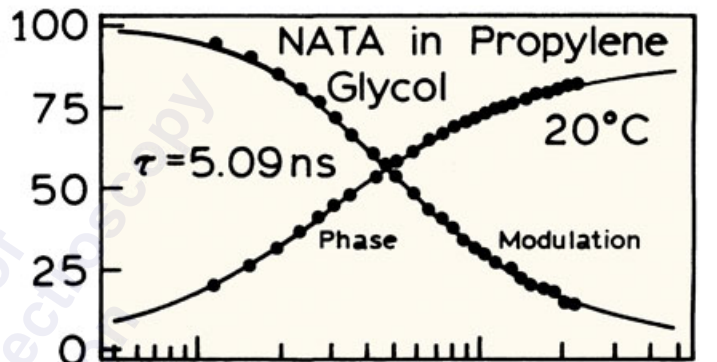
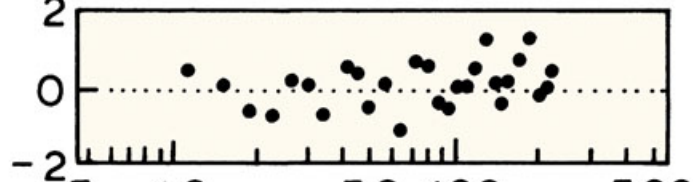
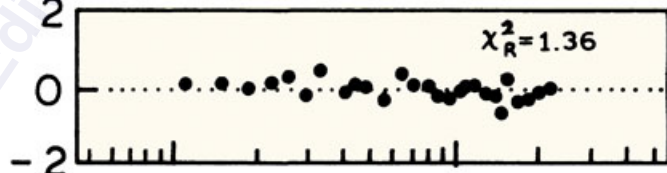
PHASE ANGLE (degrees)  
or MODULATION (%)DEVIATIONS  
MODULATION PHASE

FREQUENCY (MHz)

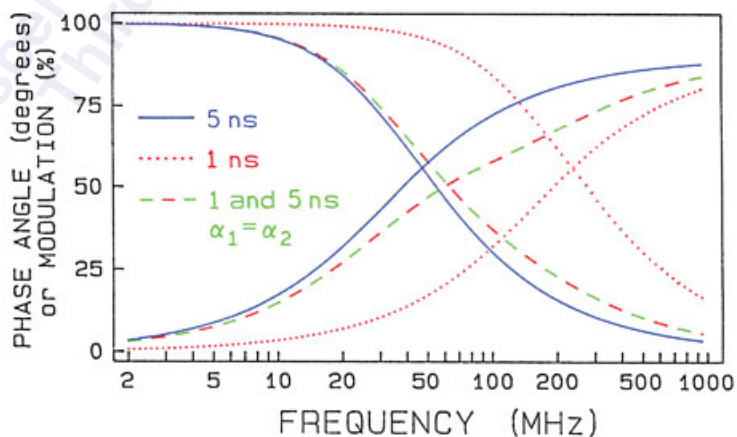
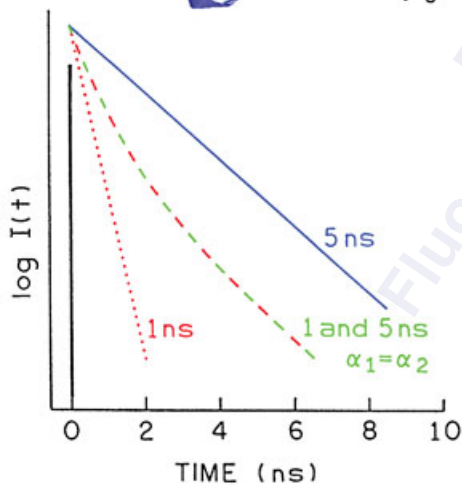
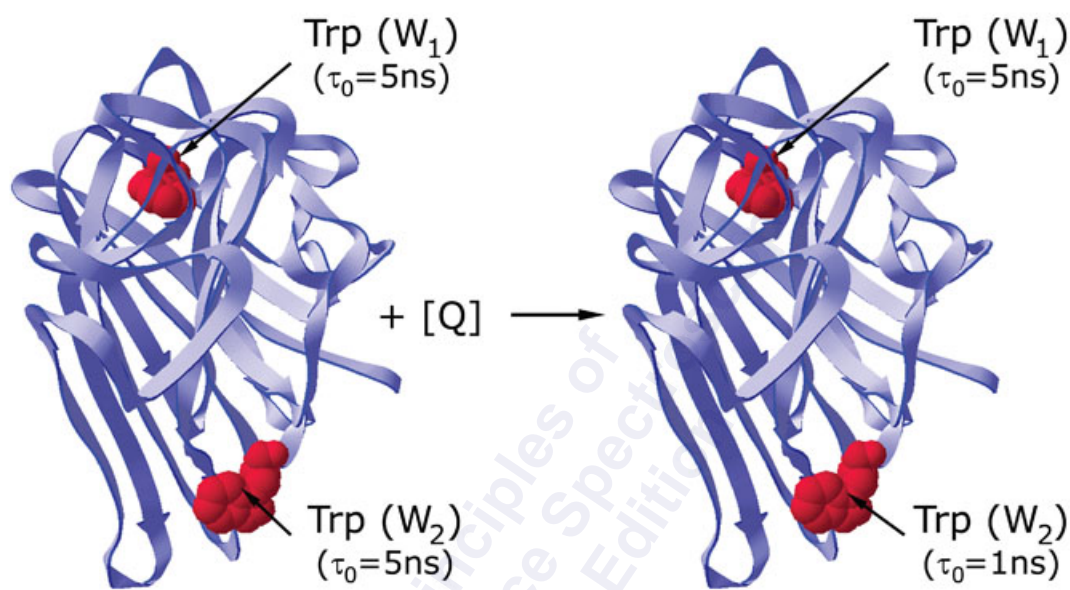

4

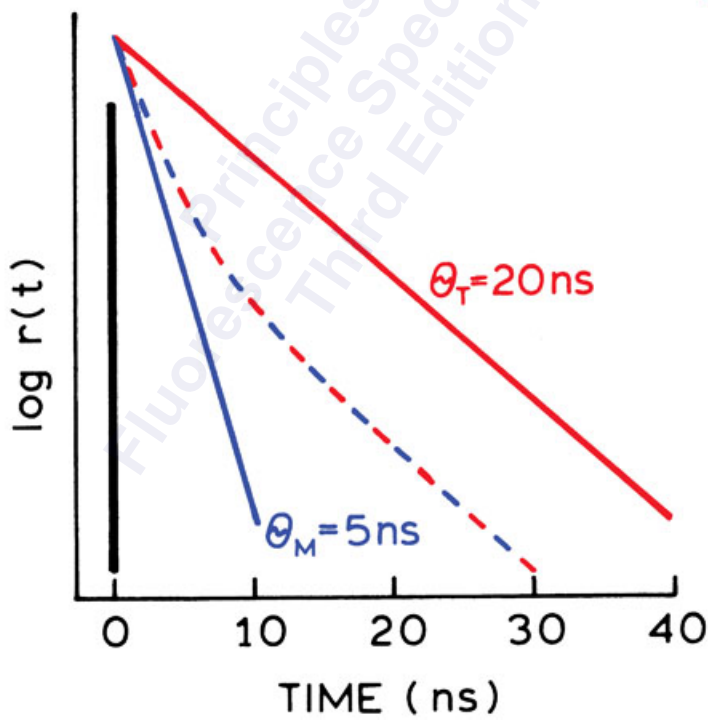
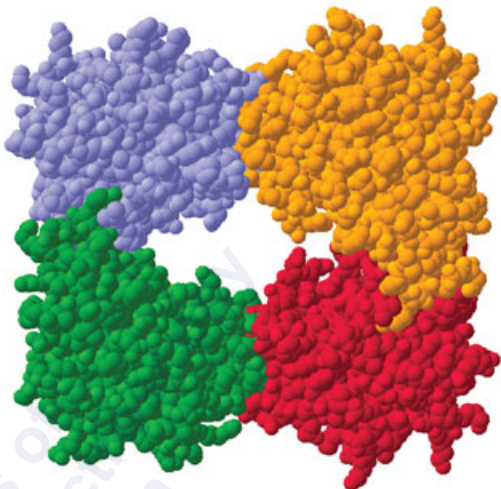
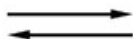
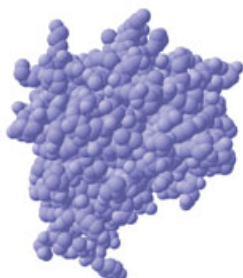

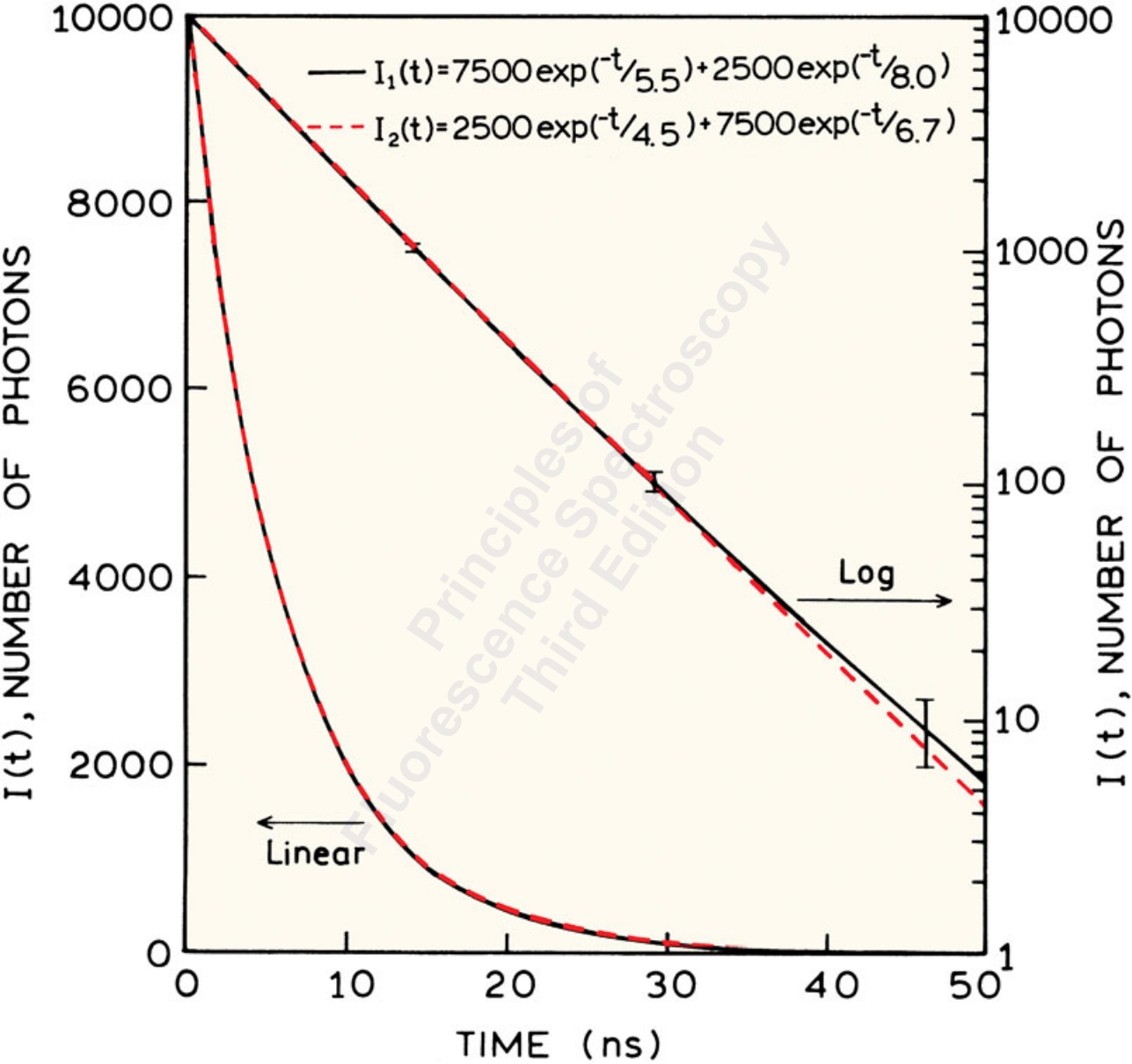

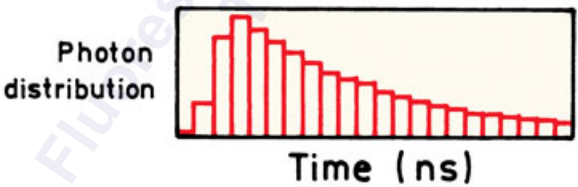
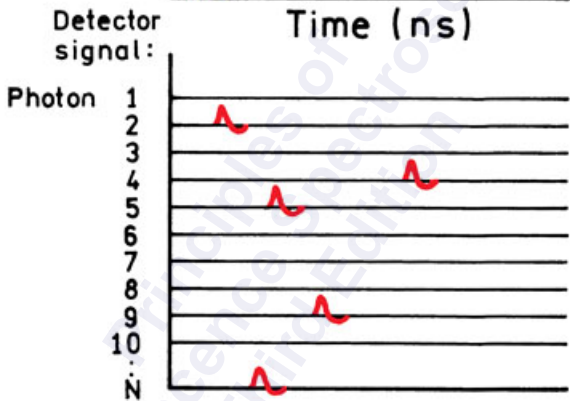

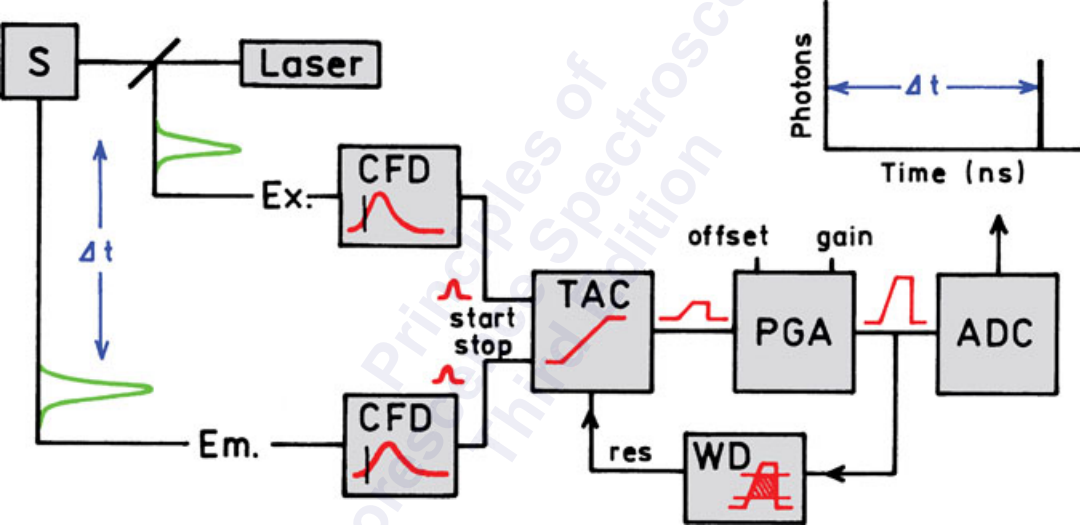

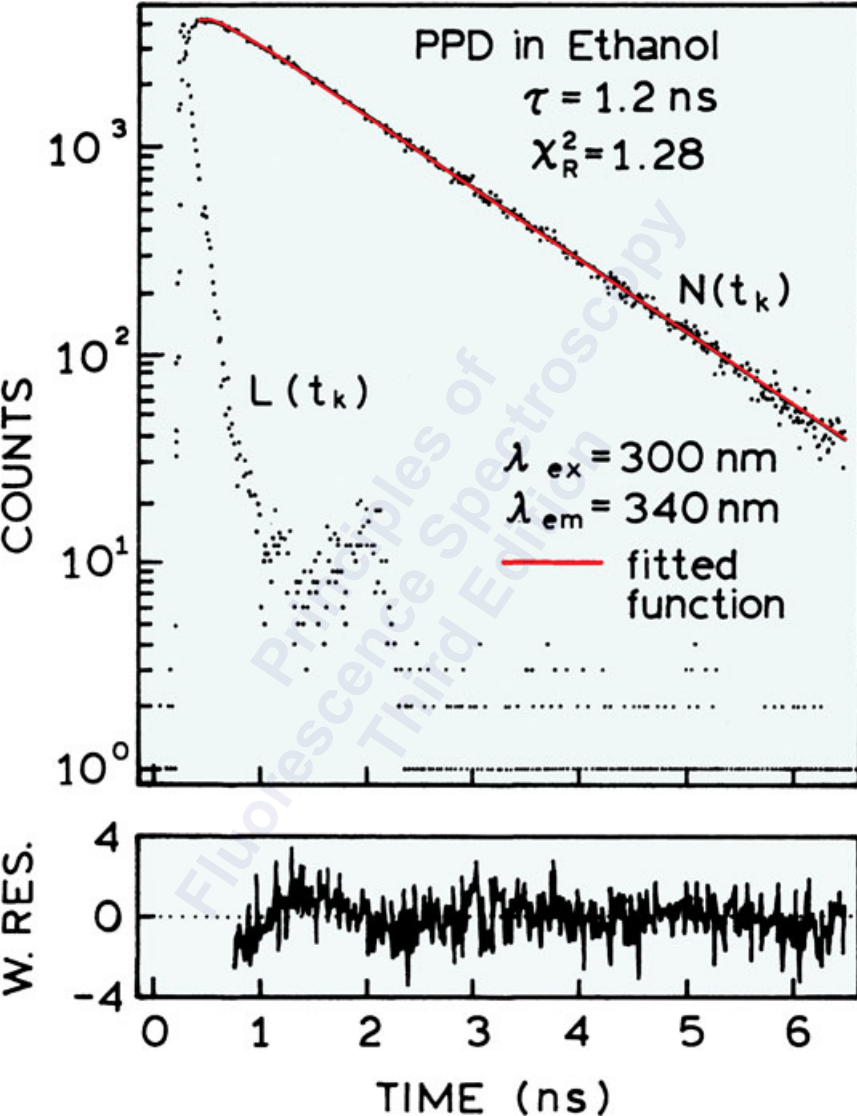



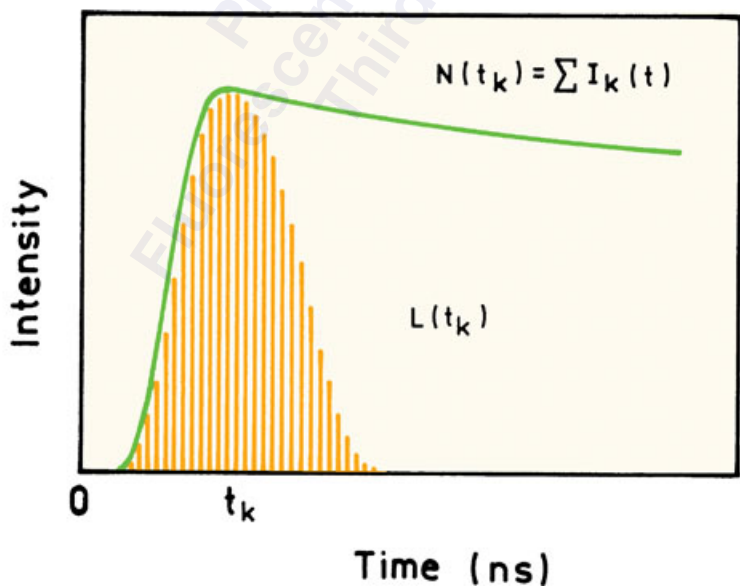
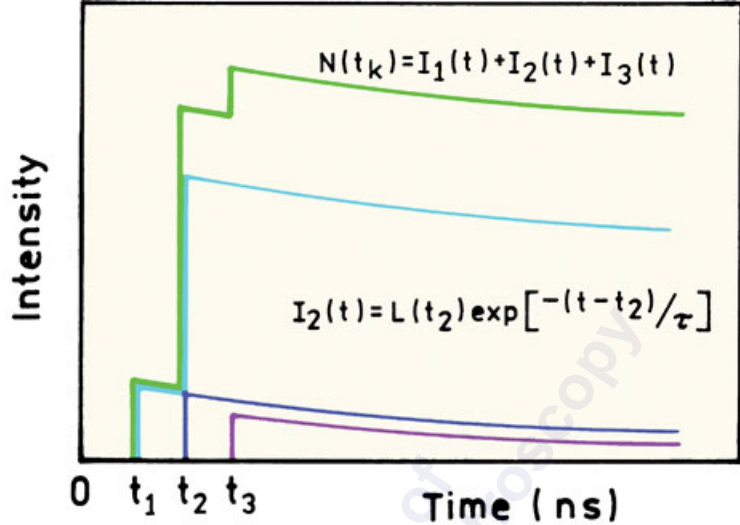



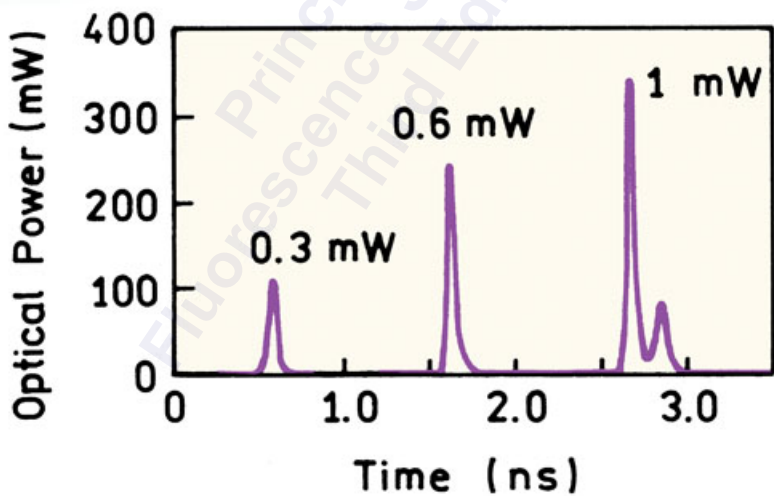

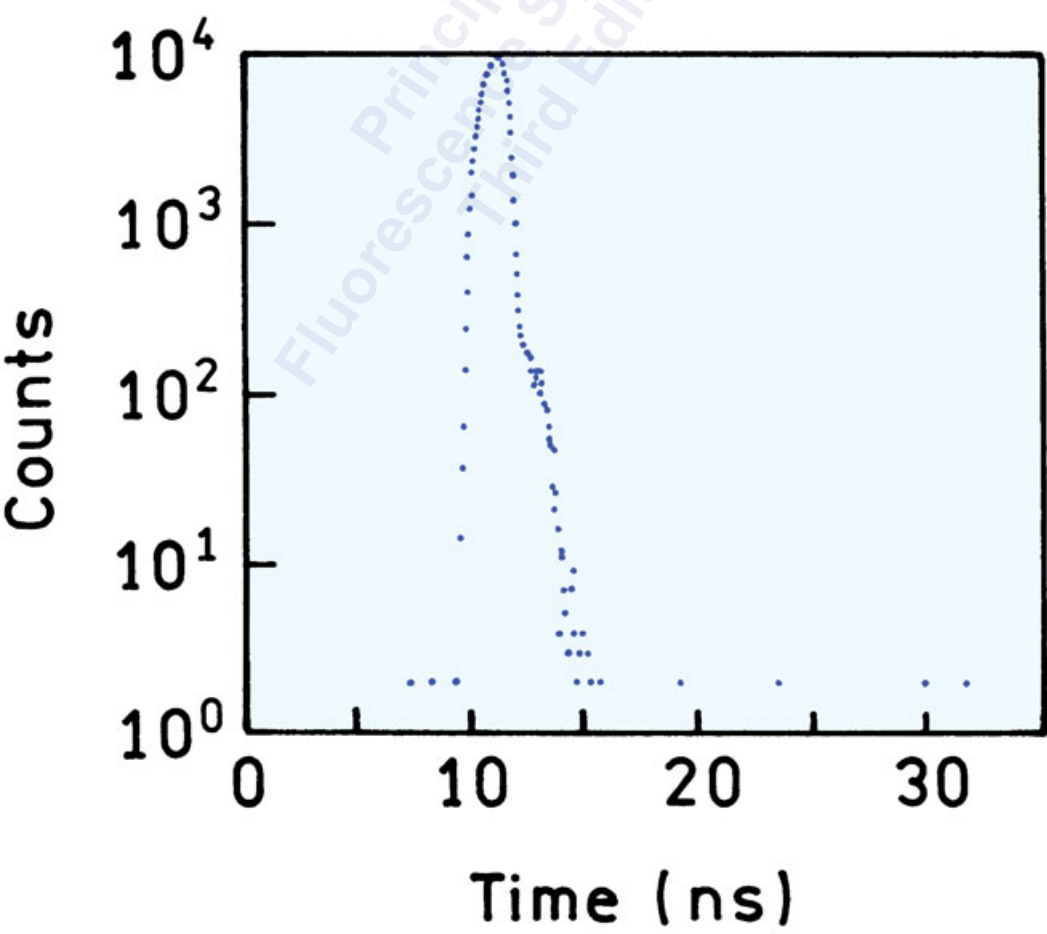

Normalized Emission Intensity

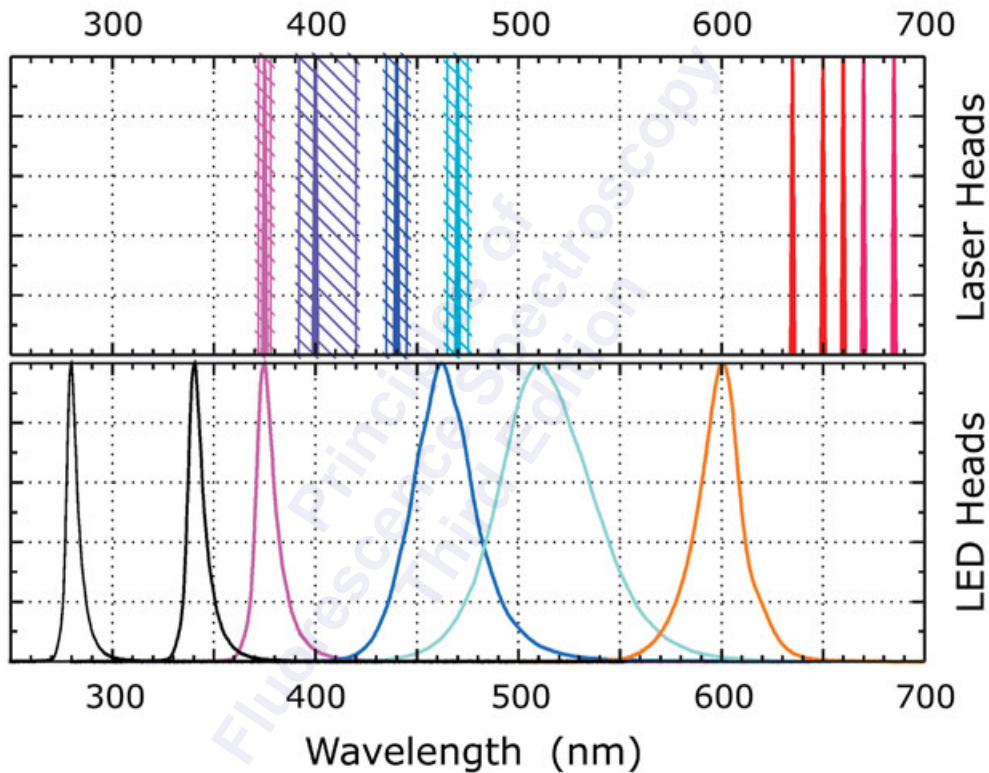

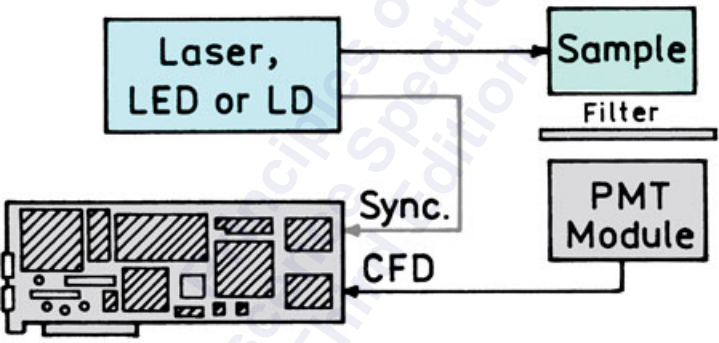

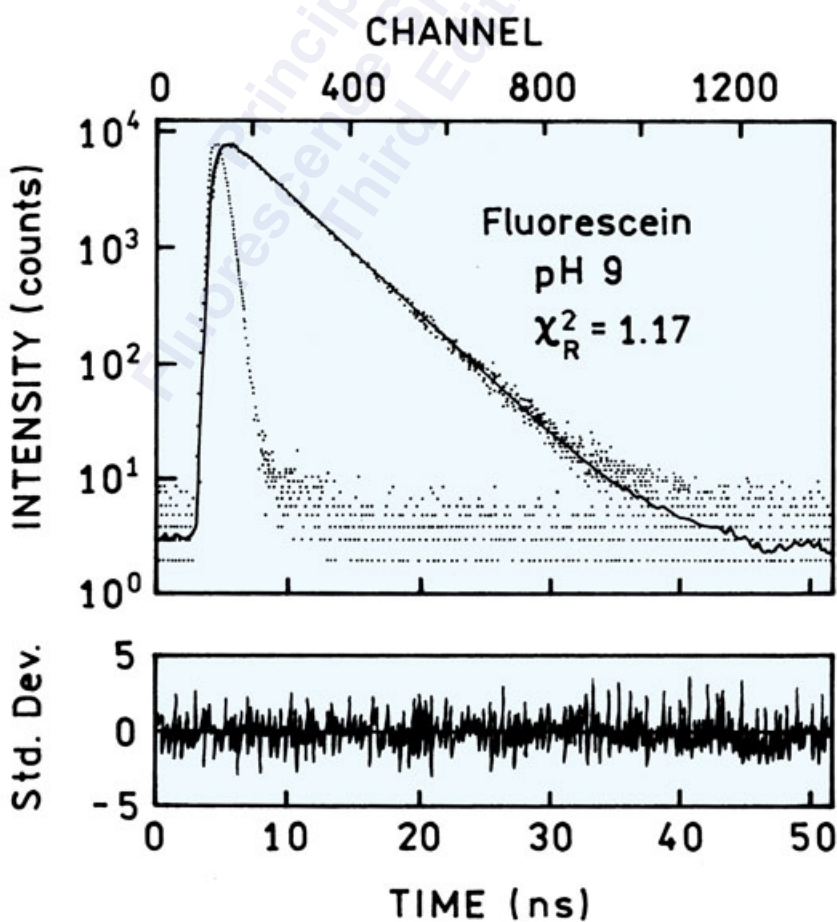
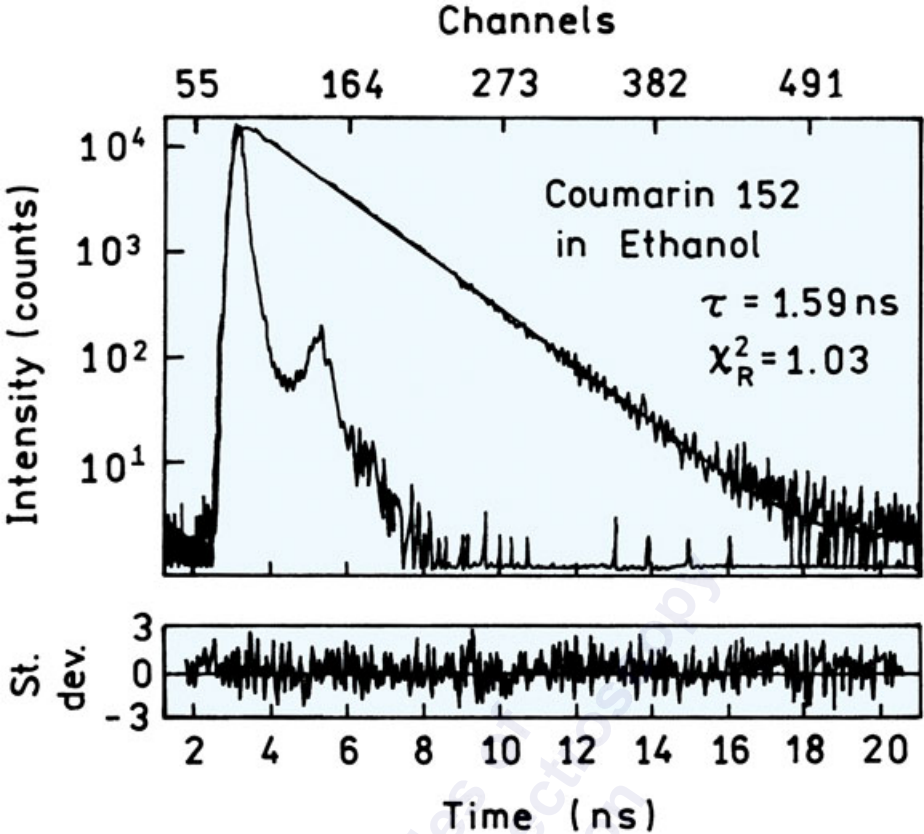

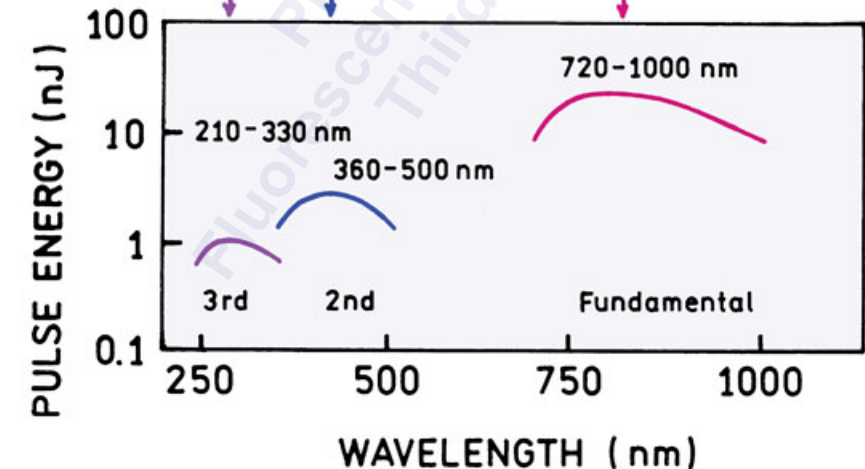
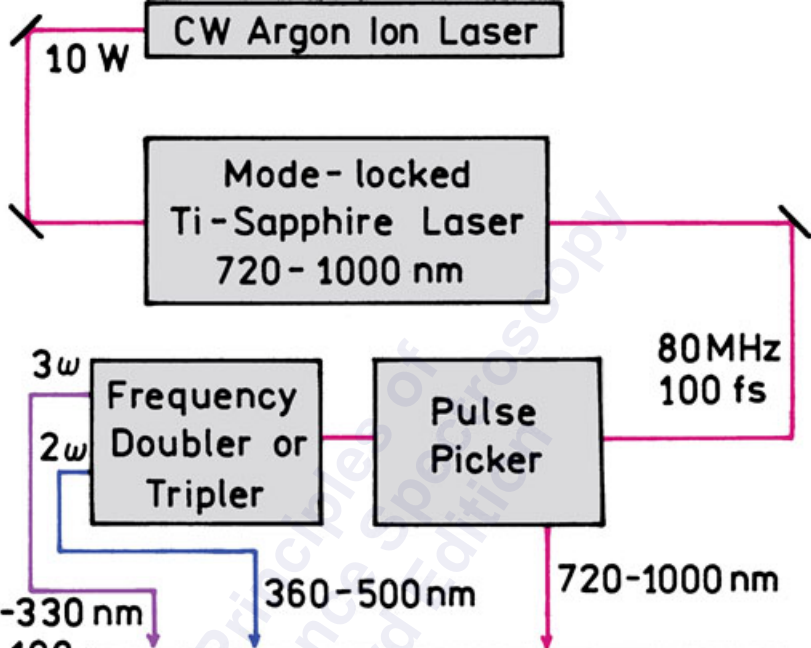

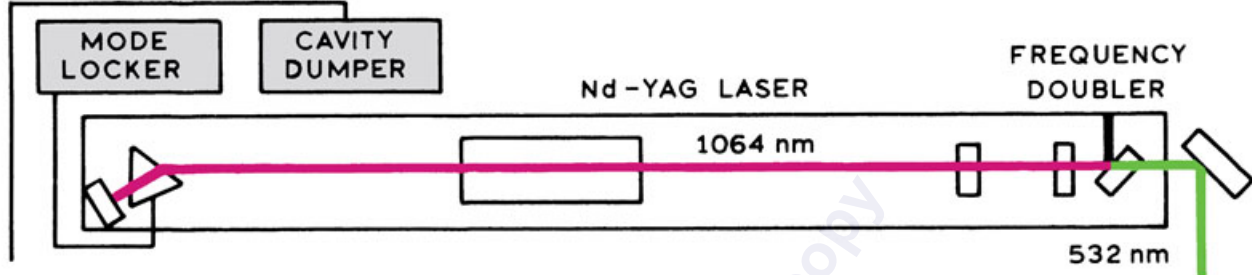

OR

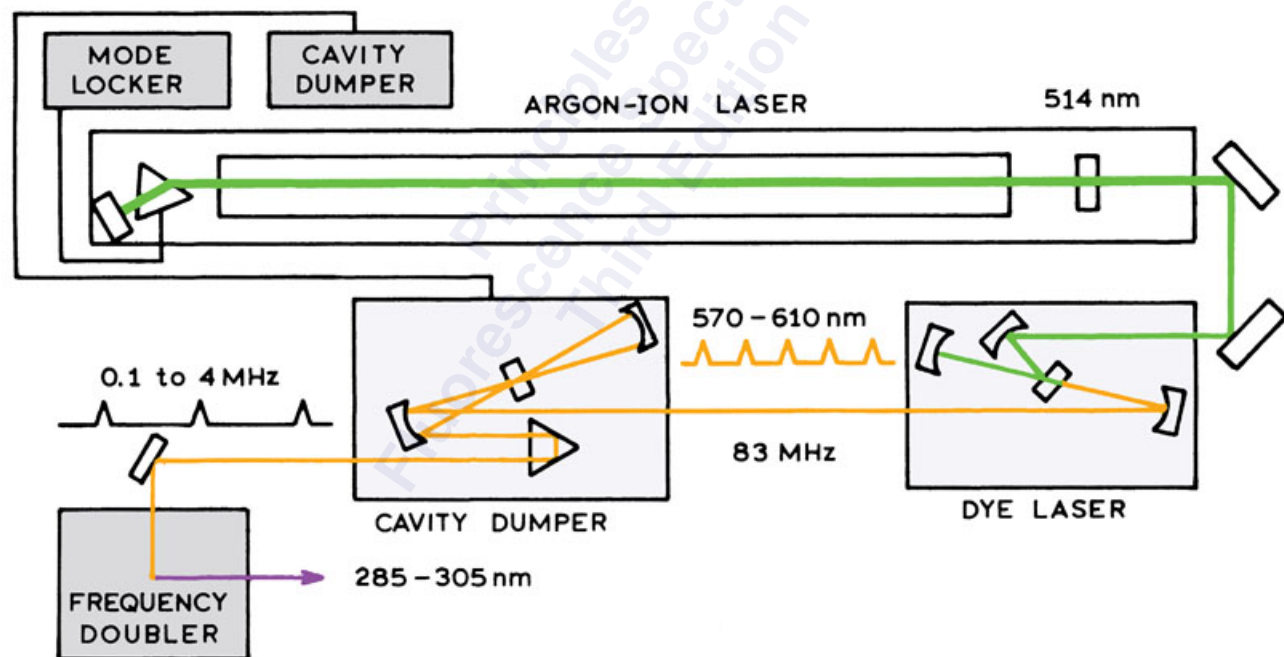



AVERAGE POWER  
(mW, 82 MHz)

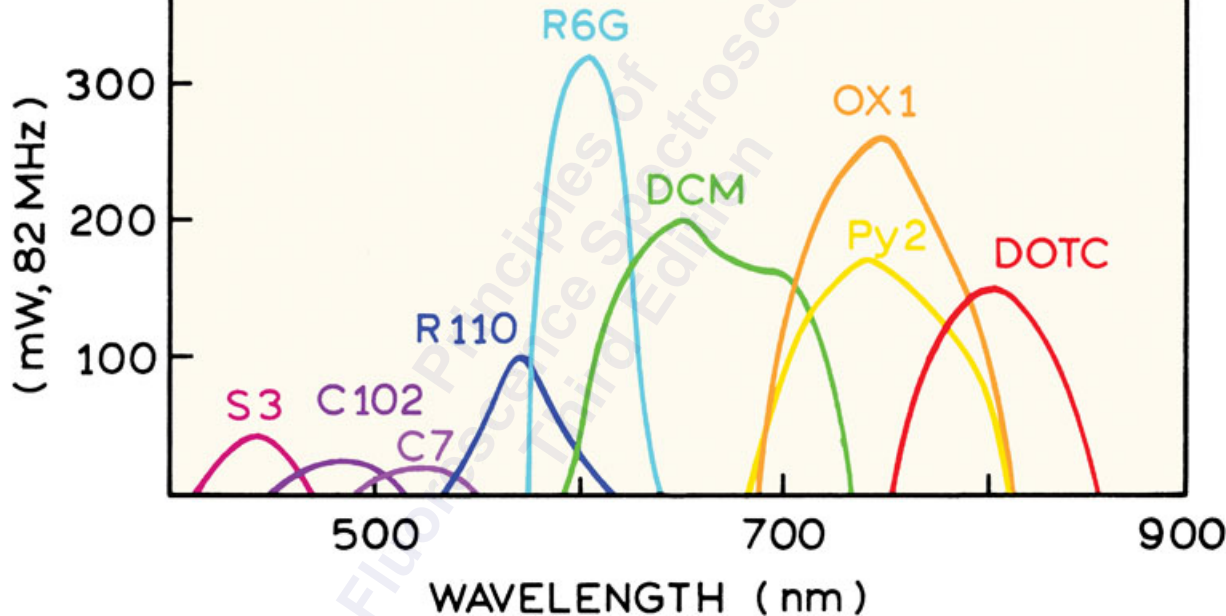



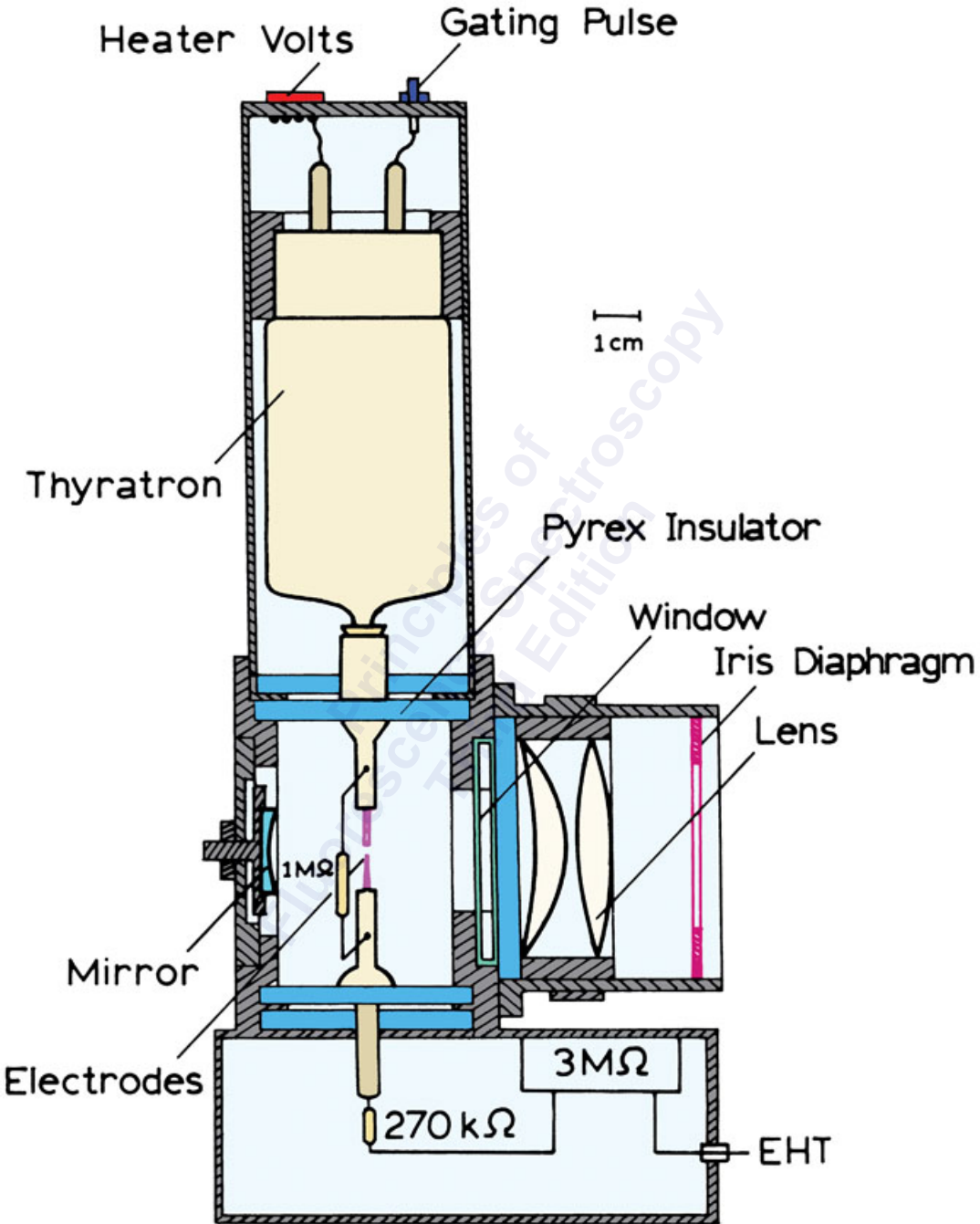

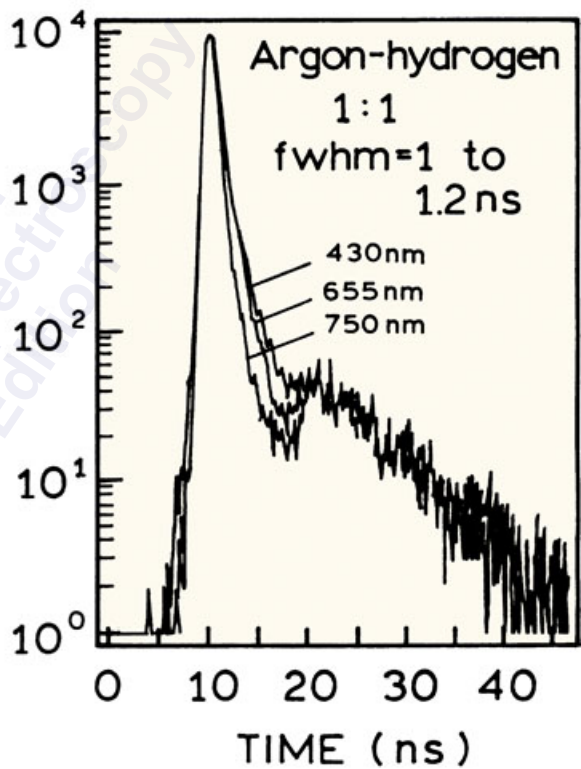
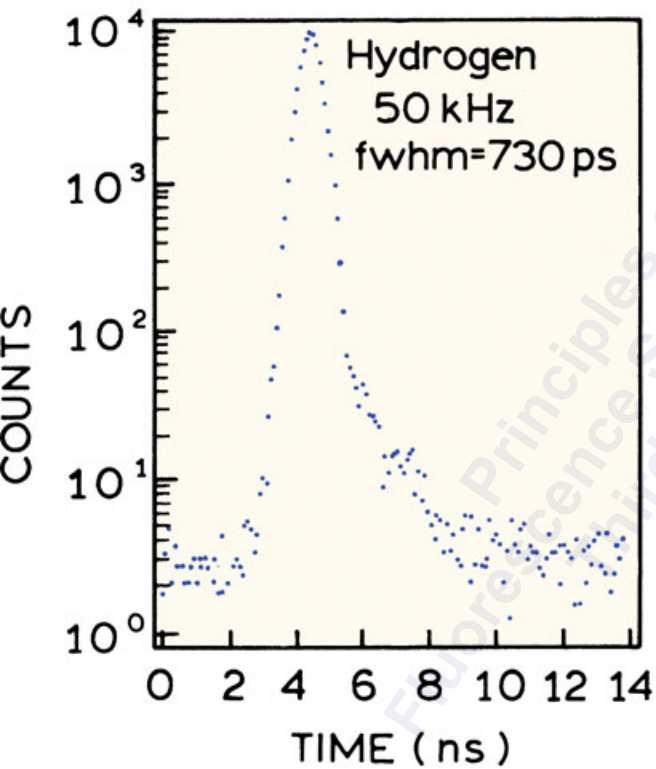

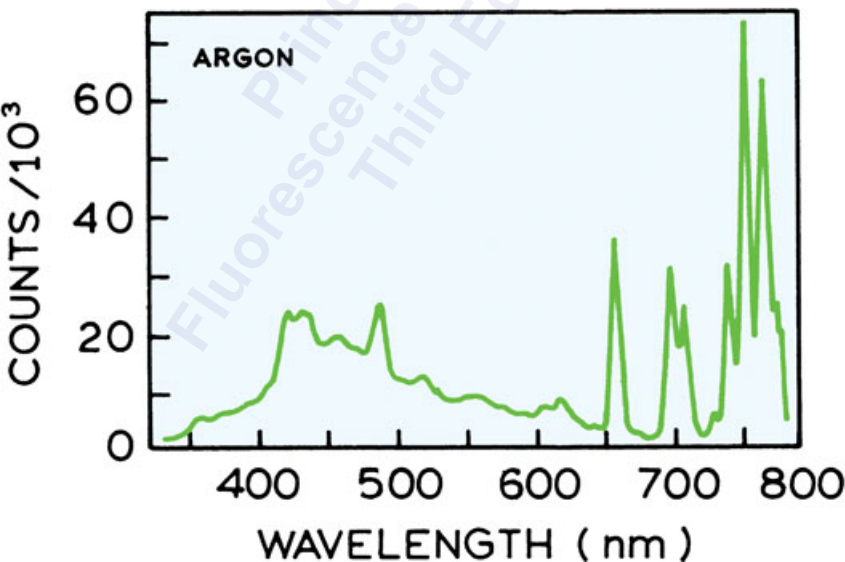
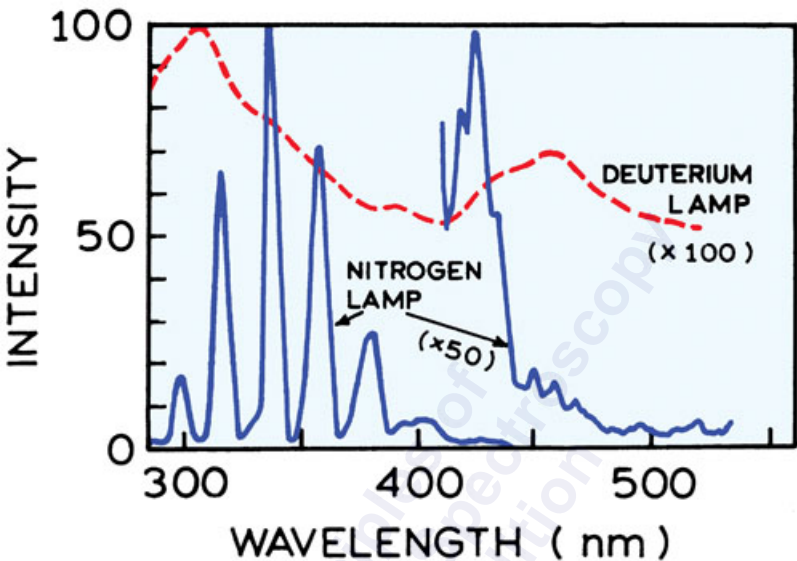

## Leading Edge Discrimination

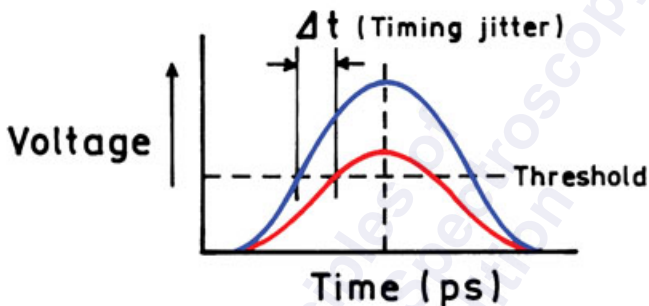

## Constant Fraction Discrimination

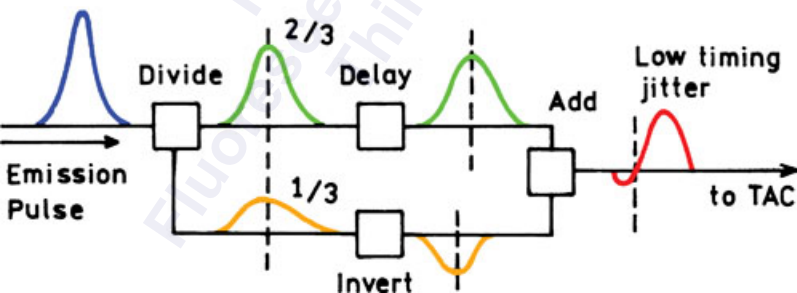

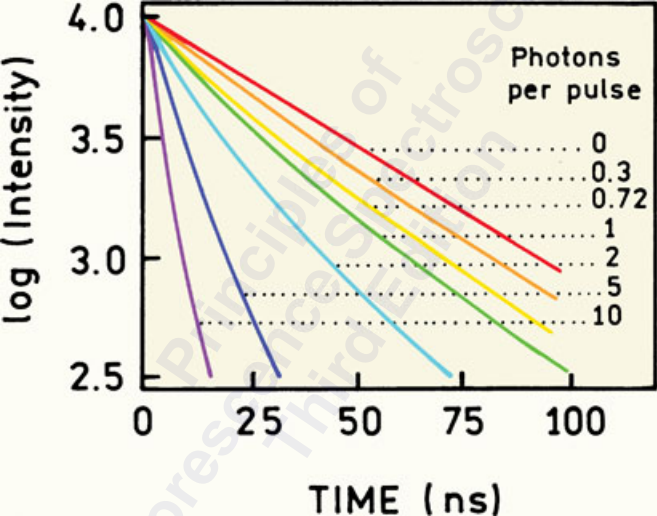

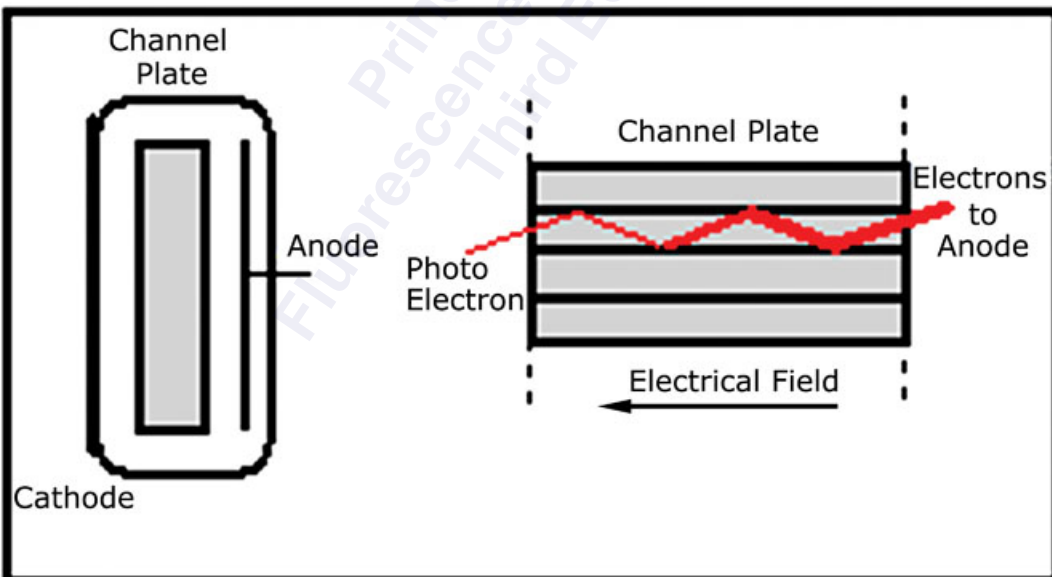

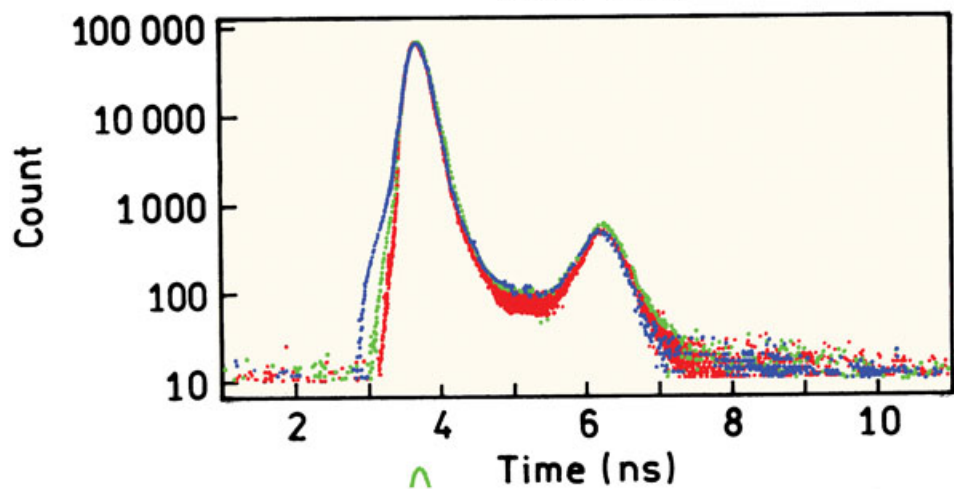
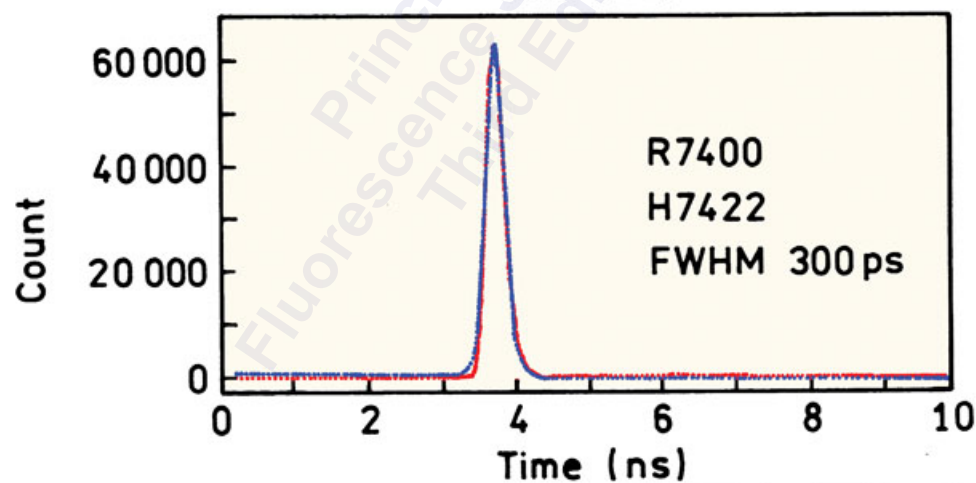
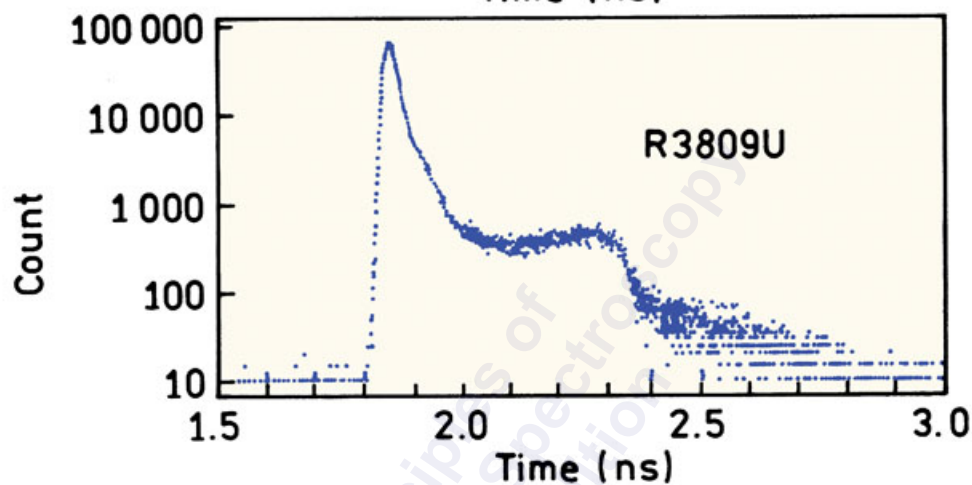
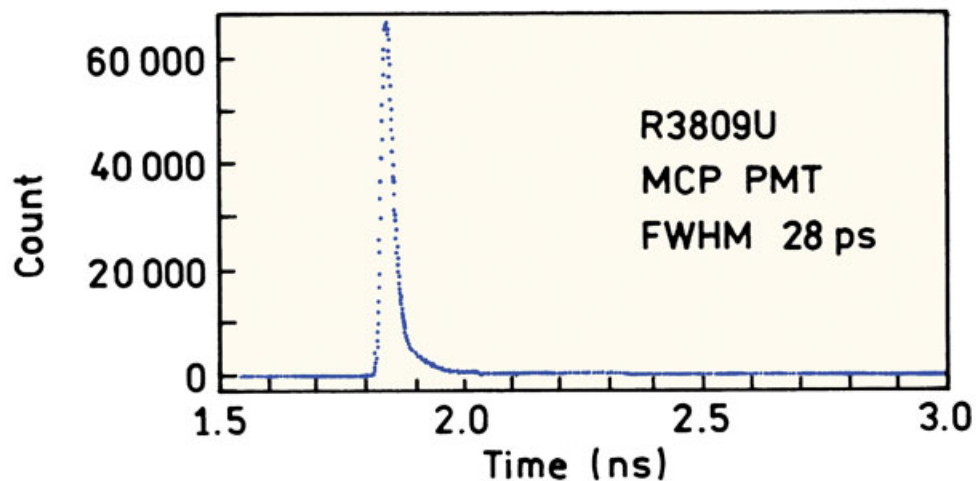

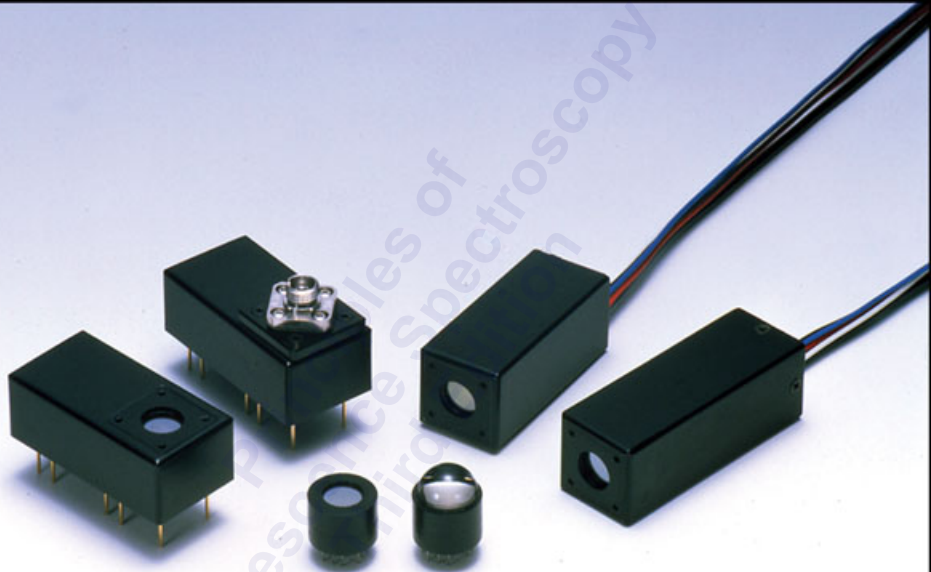



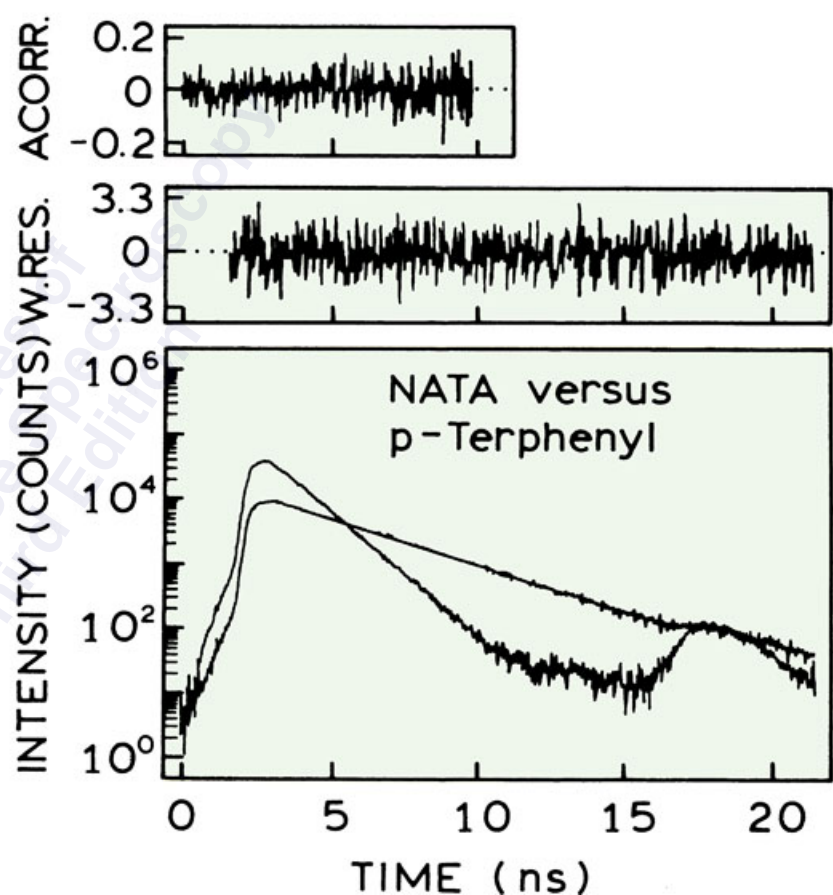
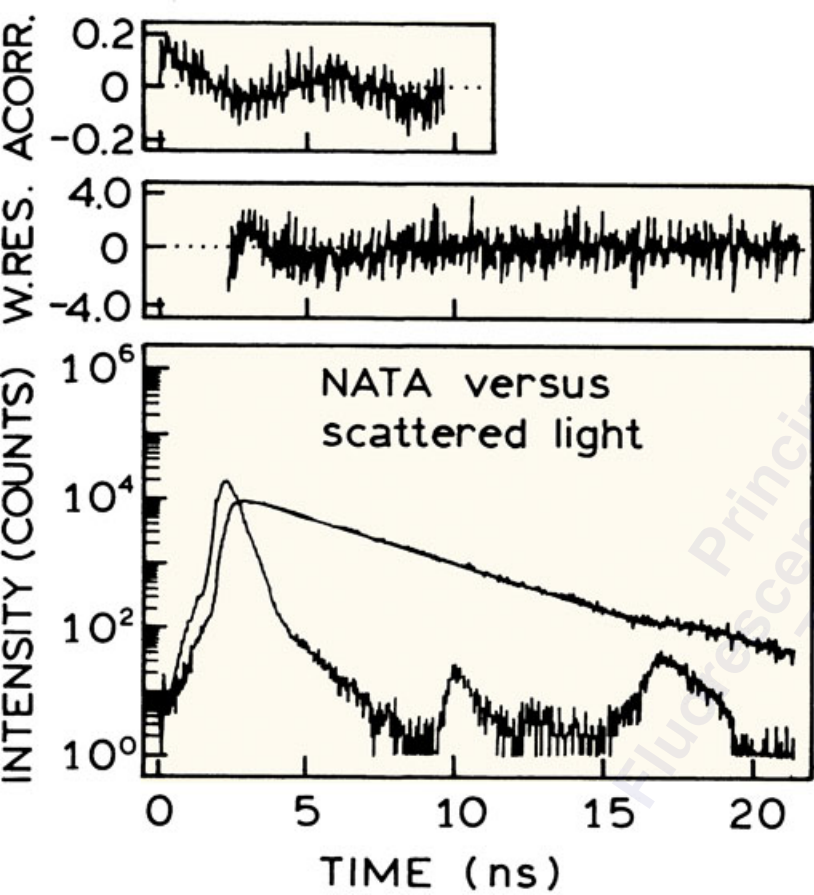

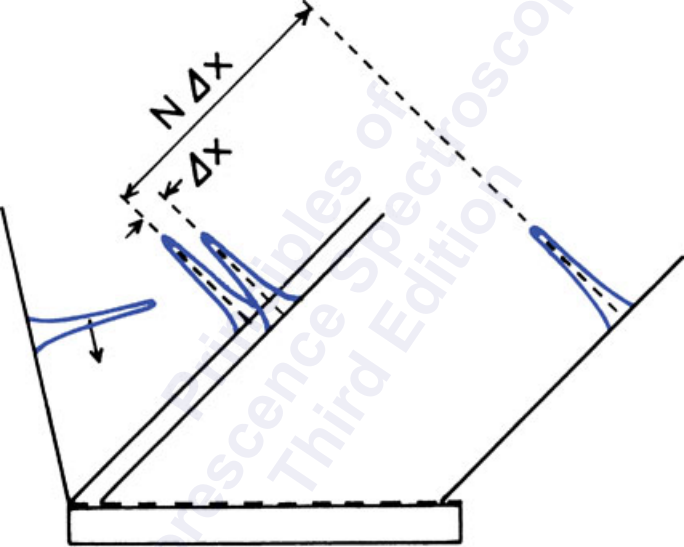

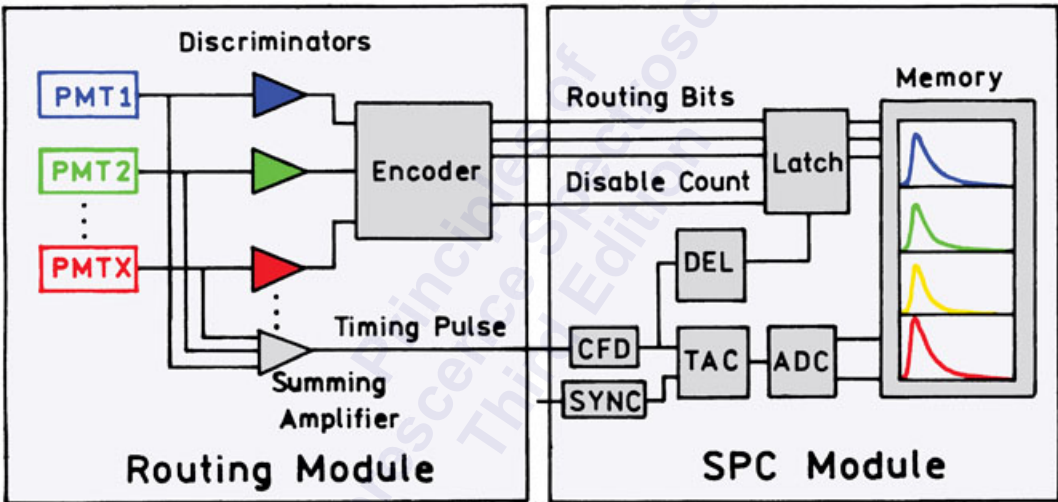

ps Diode Laser      Rhodamine 6G      Polychromator      16 Ch. PMT      Routing      Multi-Dimensional  
 405nm, 50ps, 20MHz      + Fluorescein      MS 125-8M      R5900-L-16      electronics      TCSPC Module

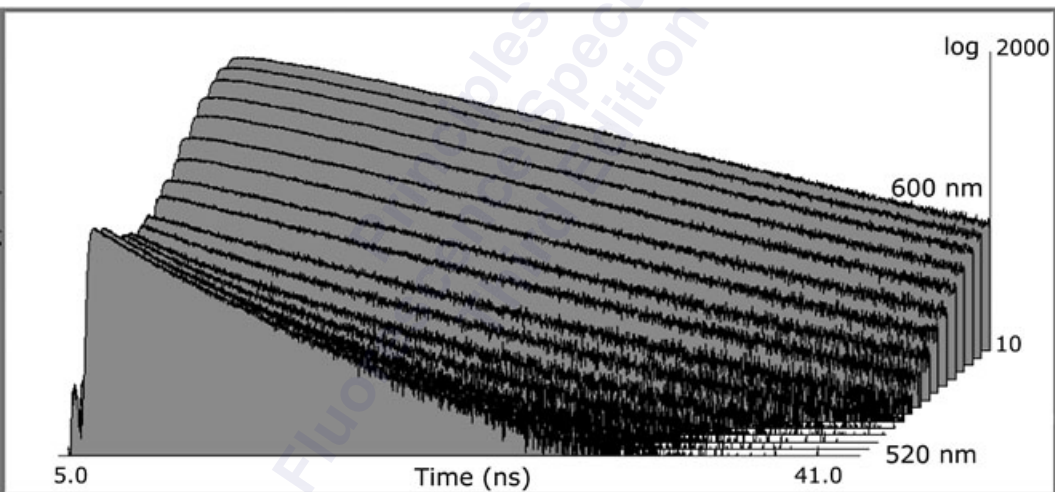
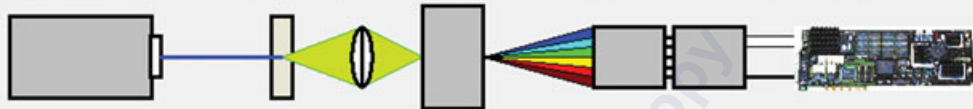

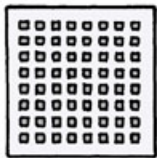

$16 \times 16$

Anodes

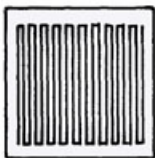

16



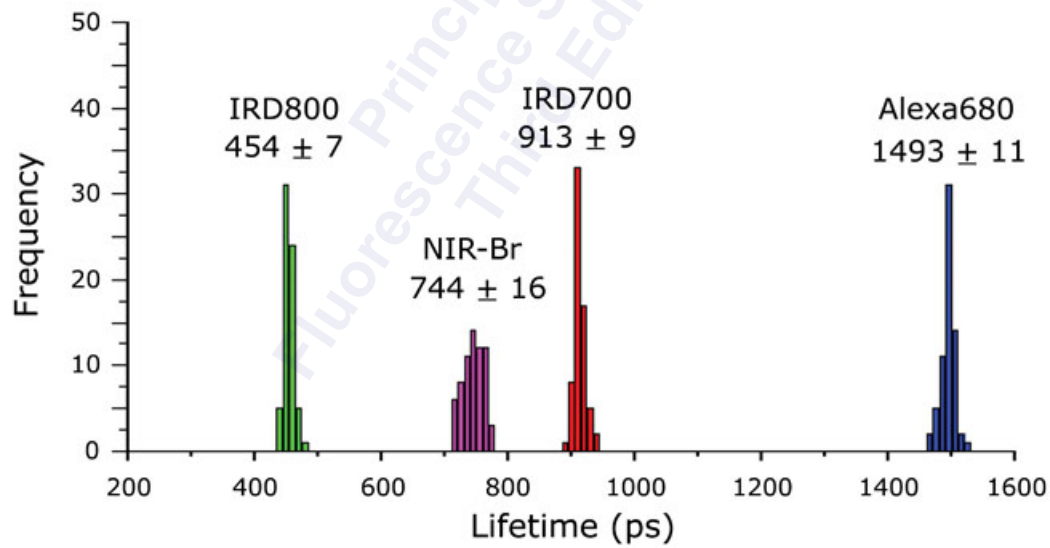
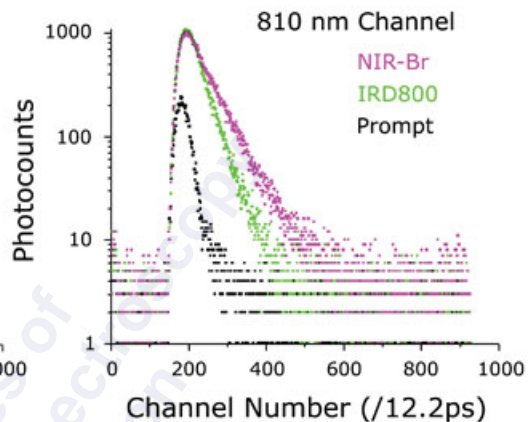
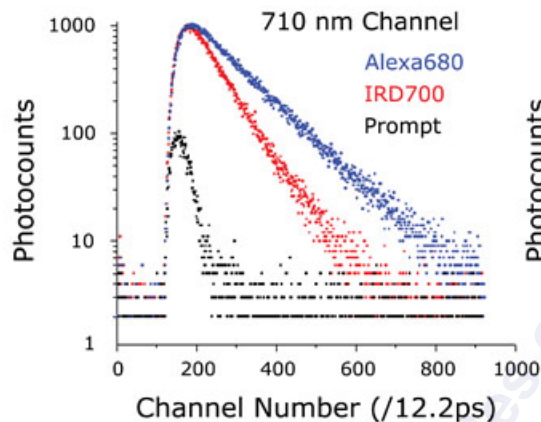

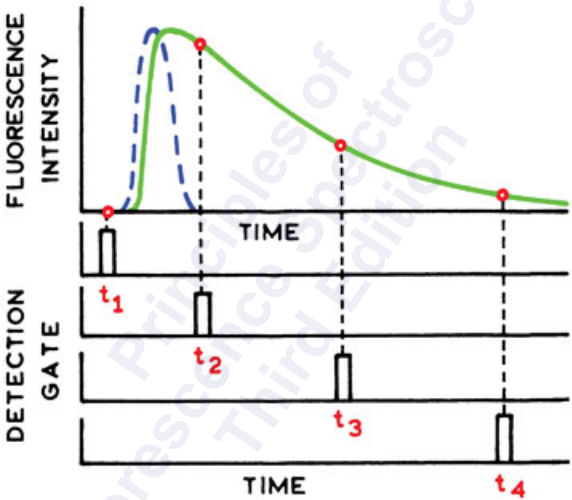

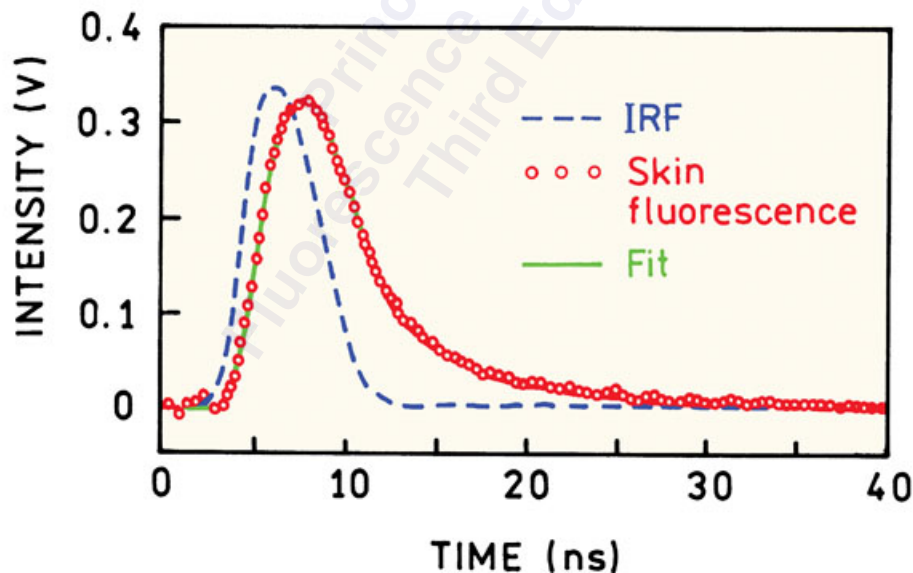
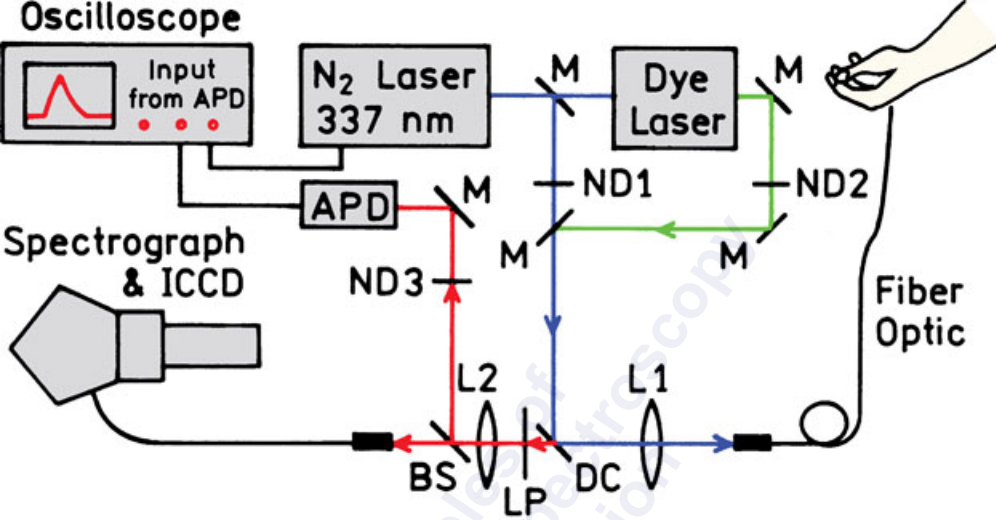



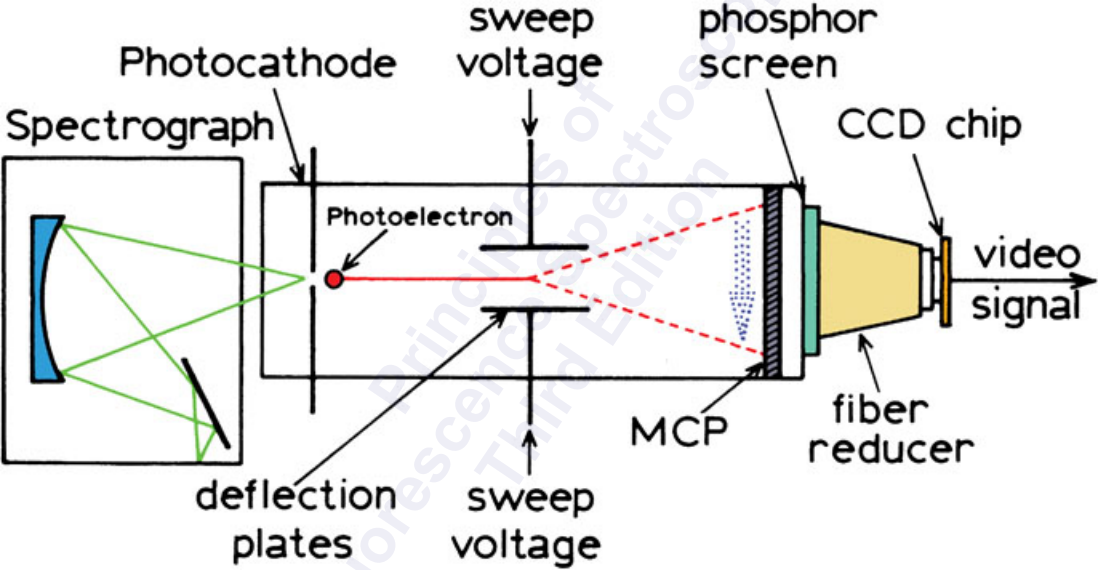

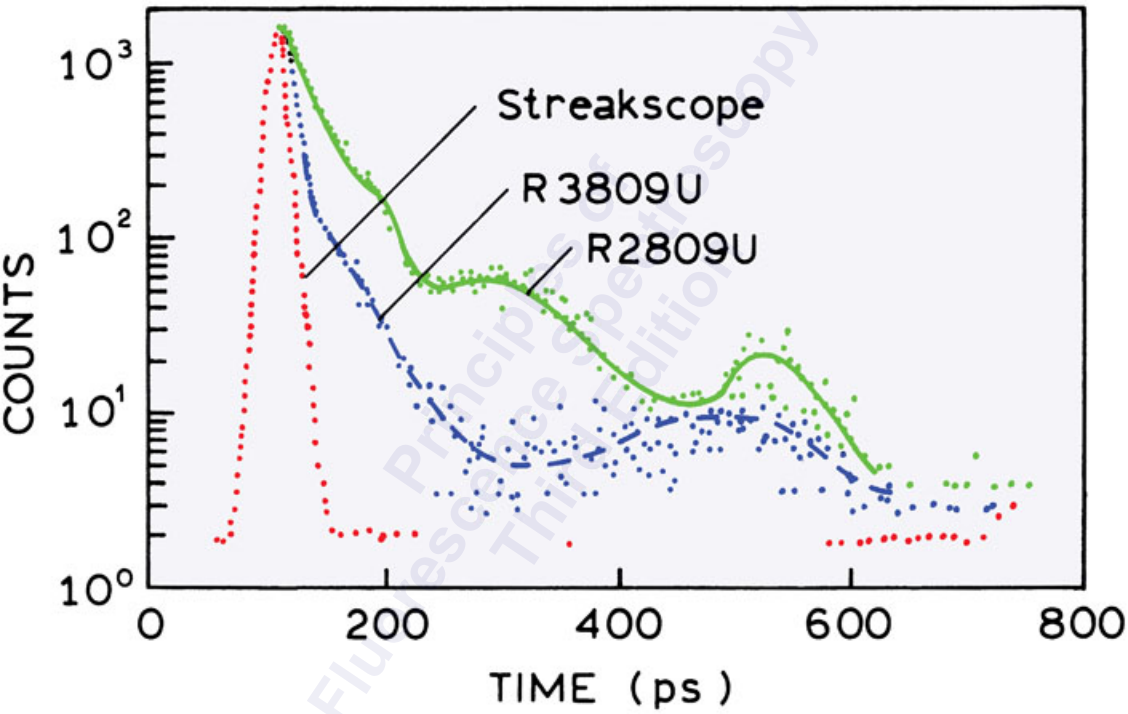

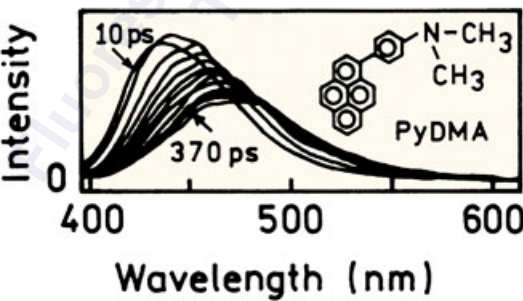
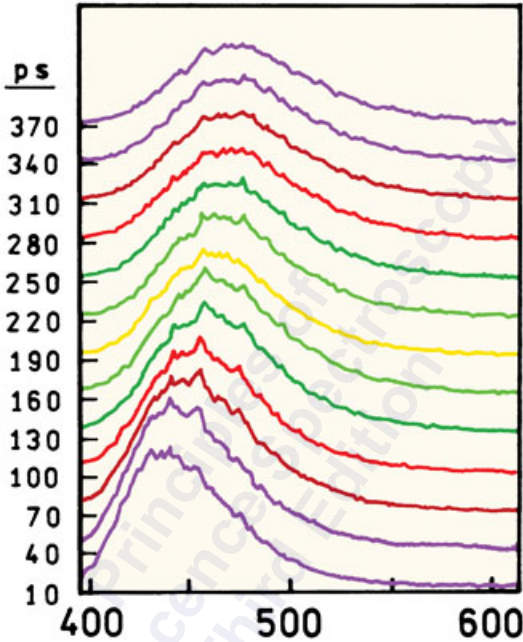

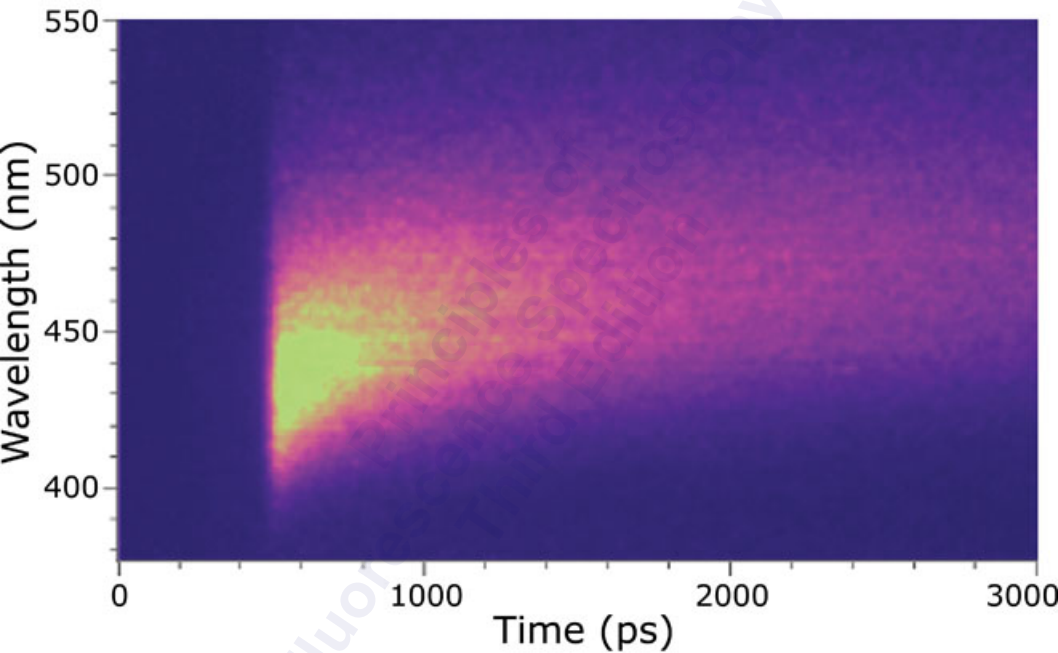

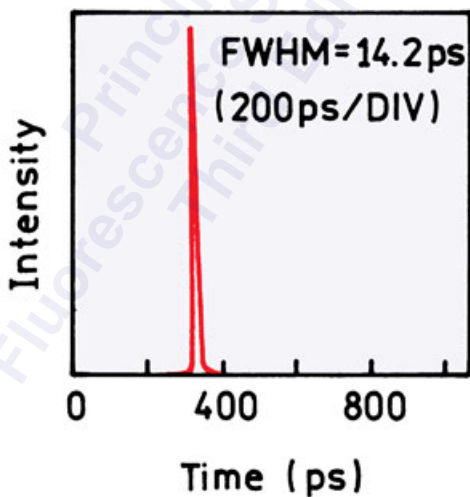
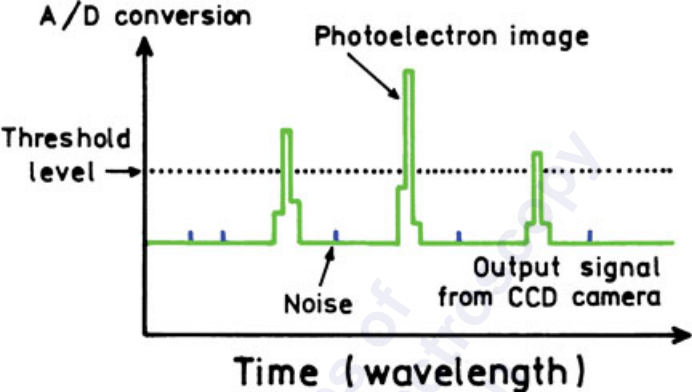

C-SNAFL2 in Blood  
pH 7.3

Intensity

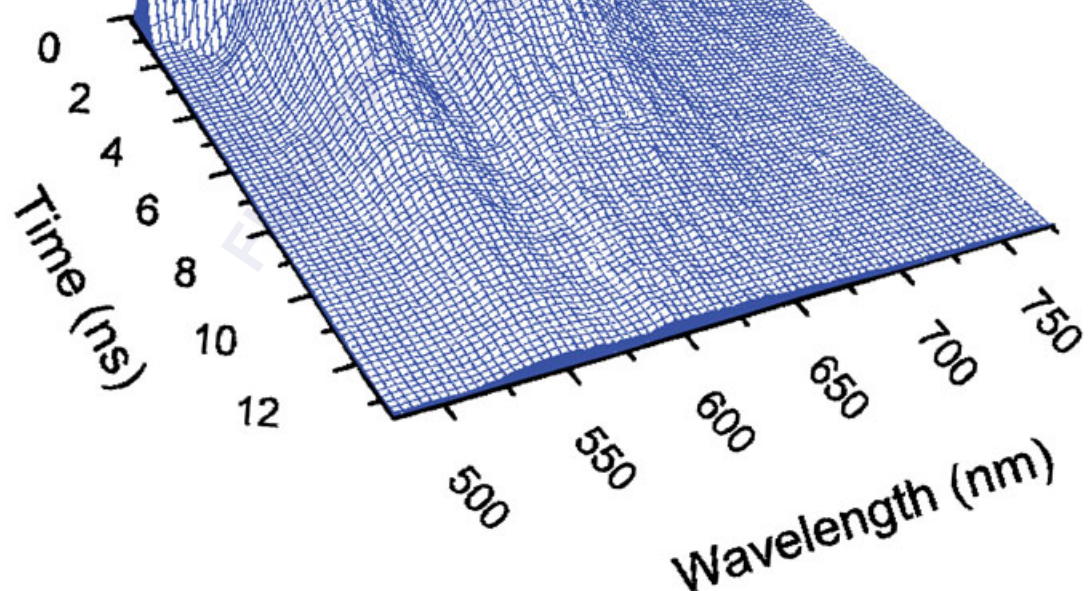

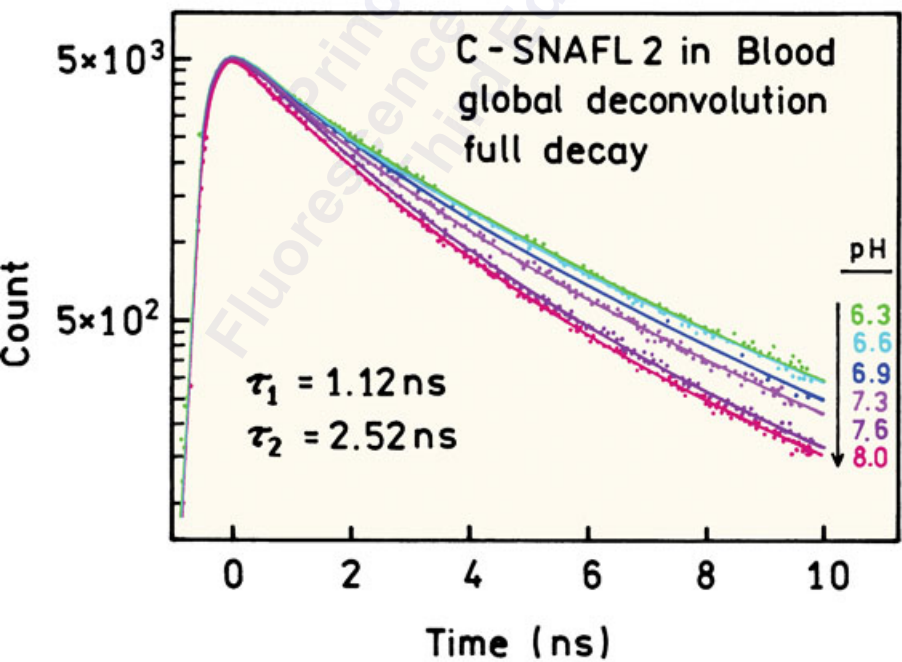
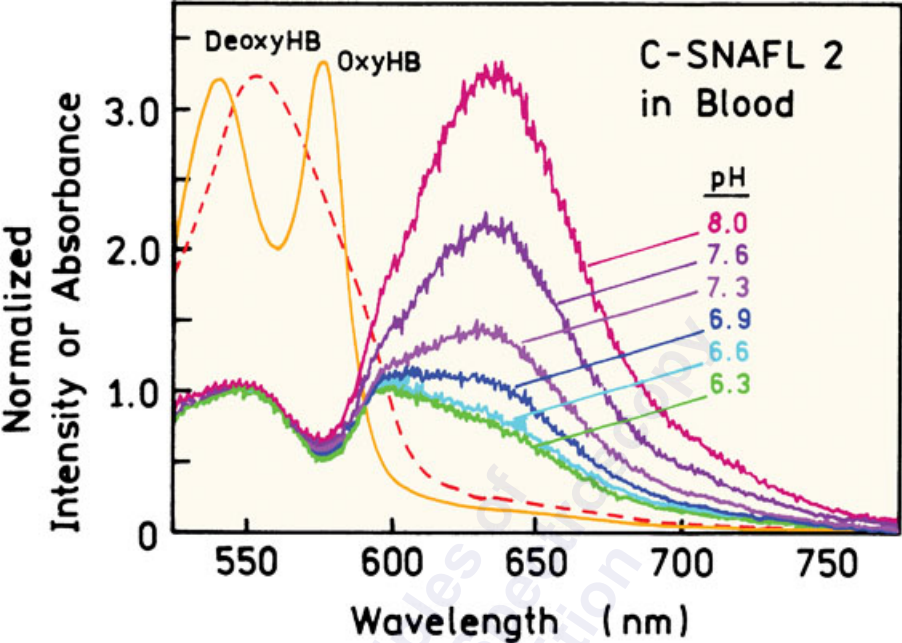



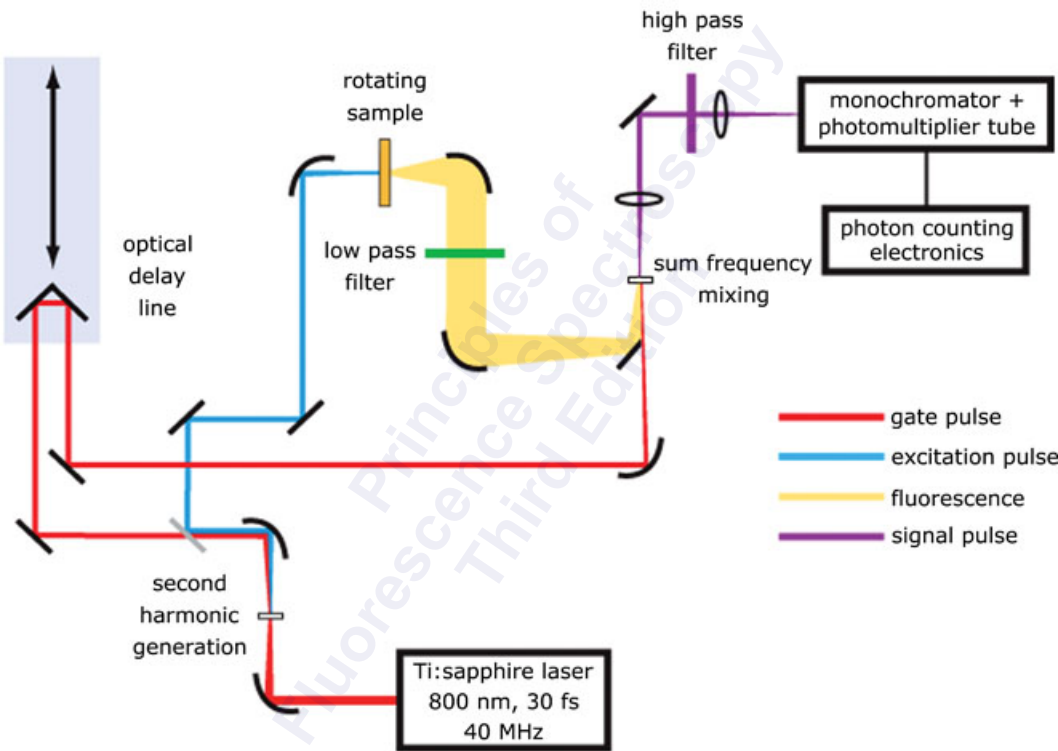



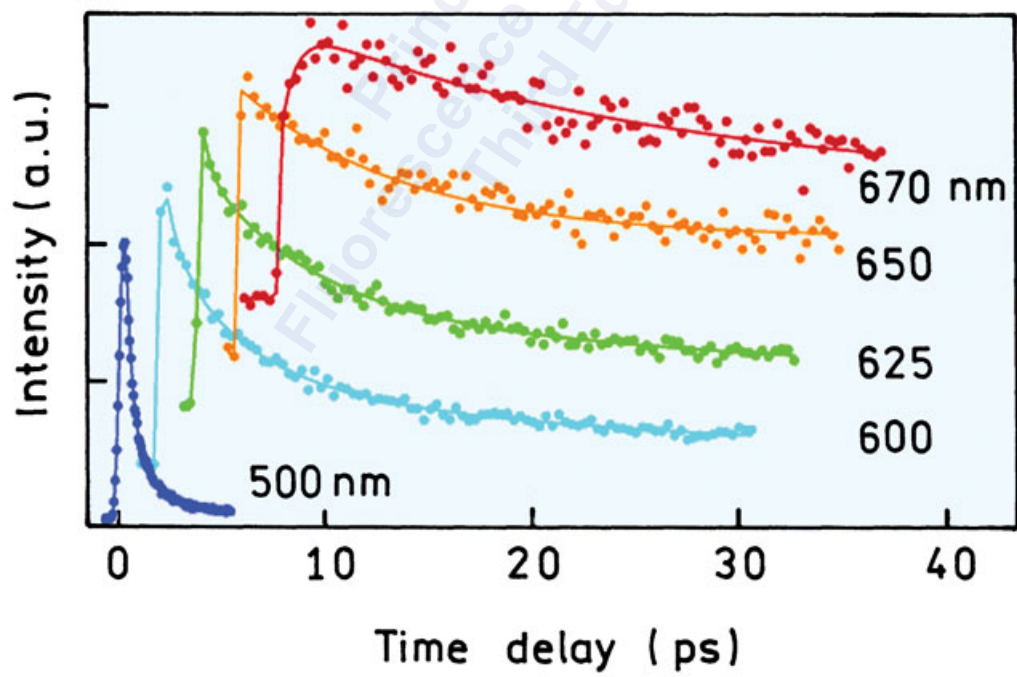
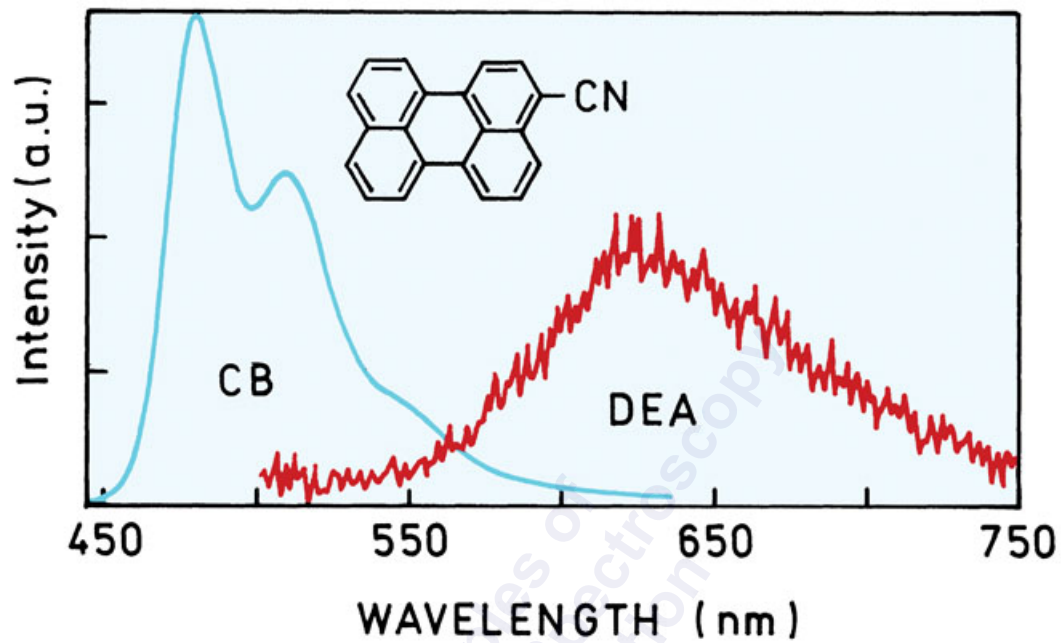

Photons per Time Interval

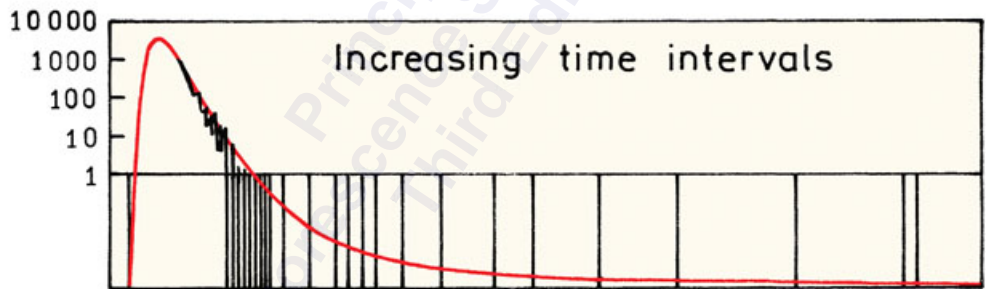
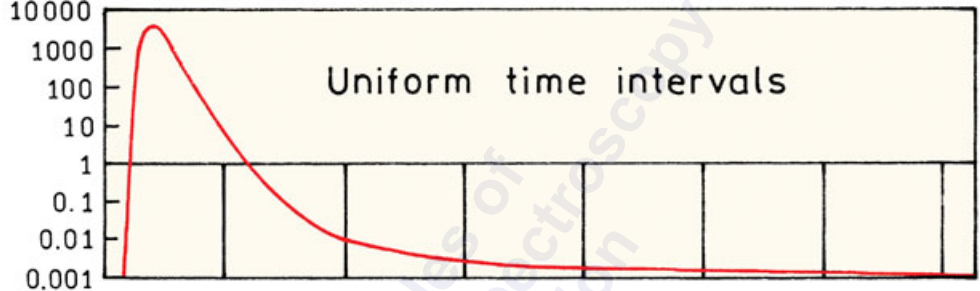

Time ( $\mu$ s to ms)

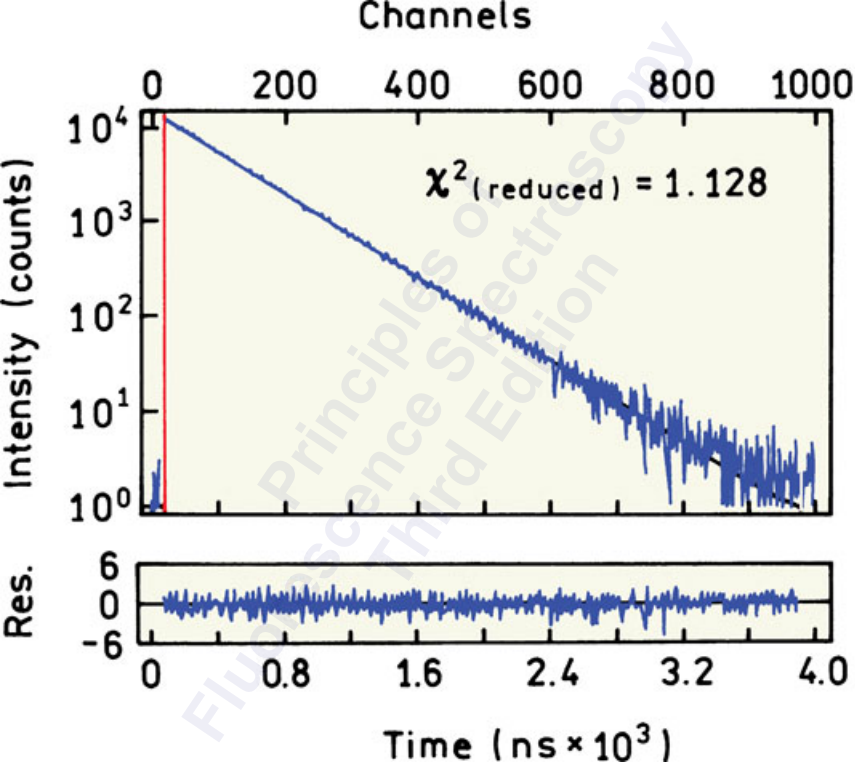

FLUORESCENCE INTENSITY

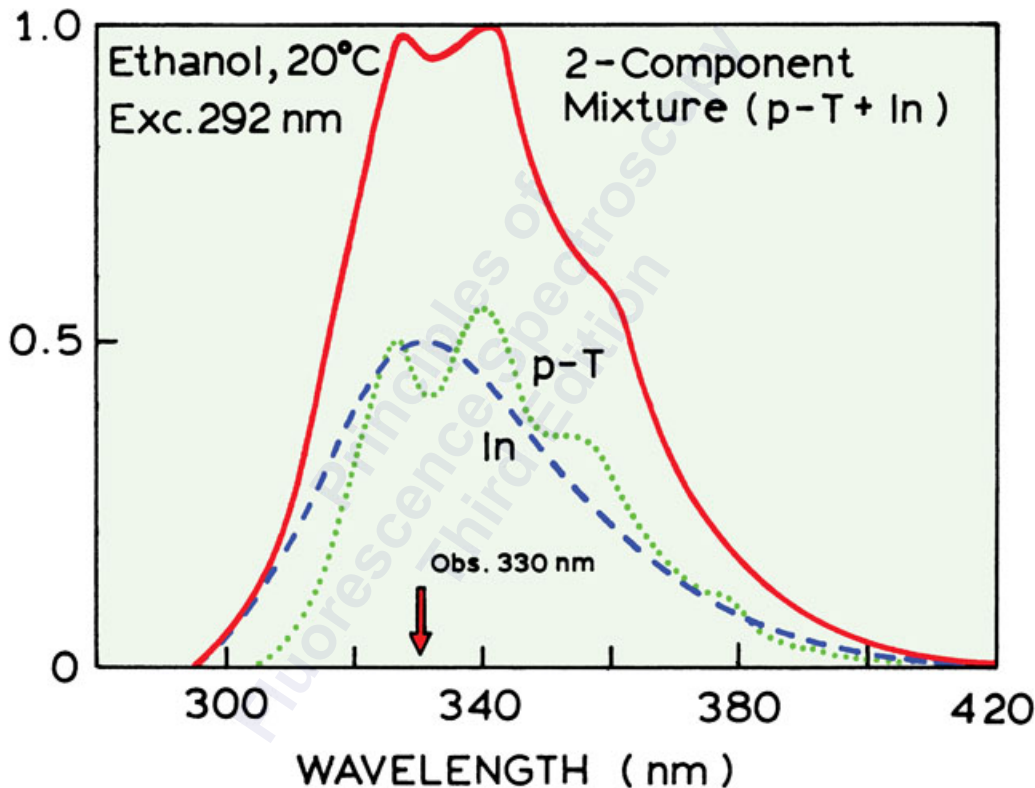

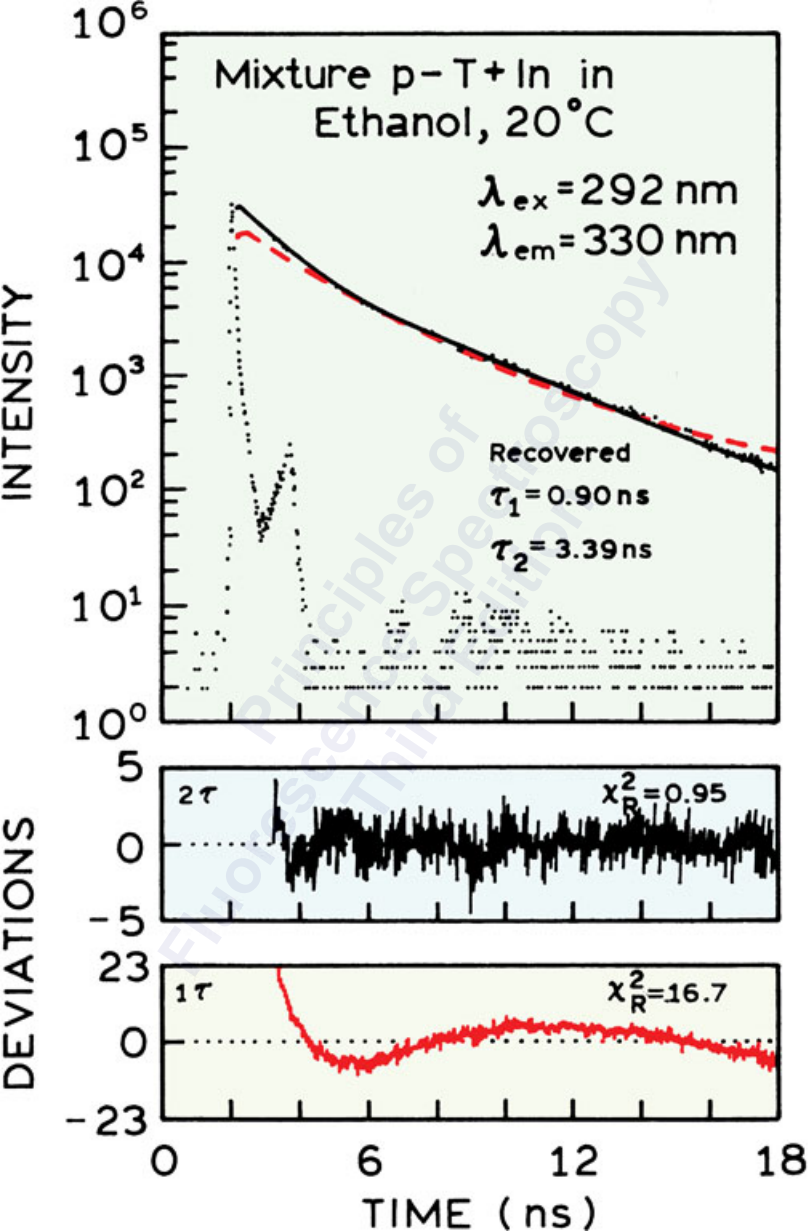

$\chi_R^2 / \chi_R^2 \min$

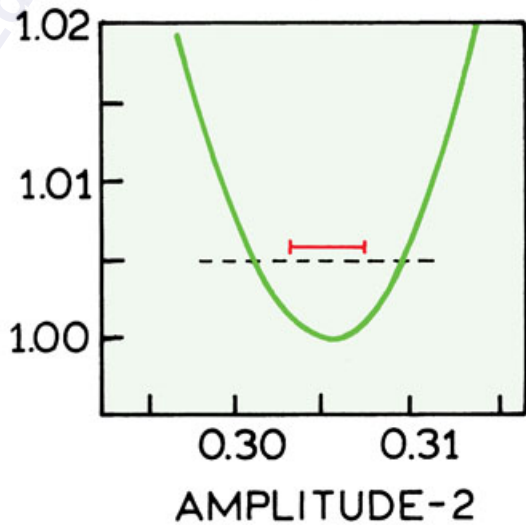
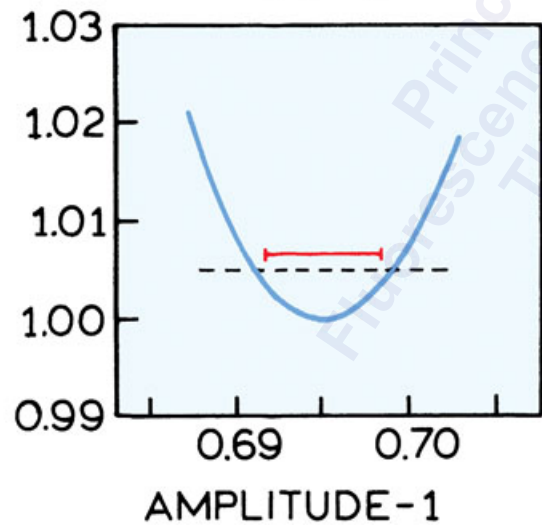
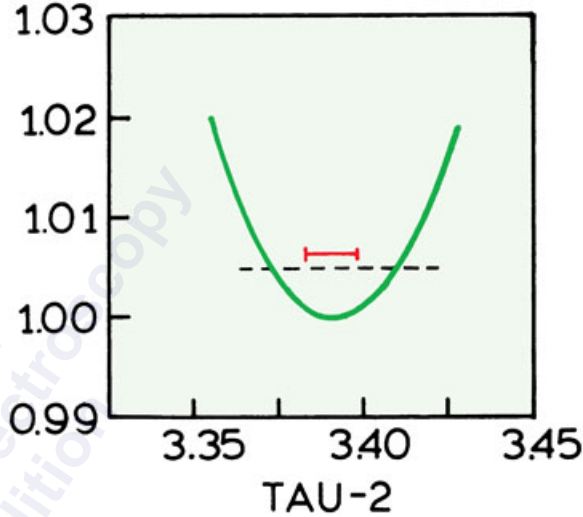
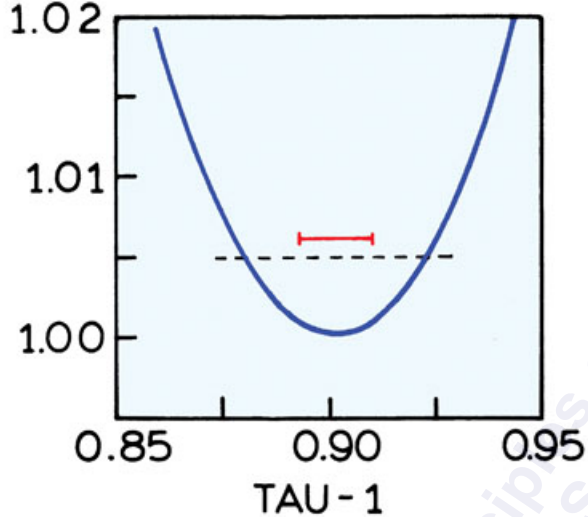

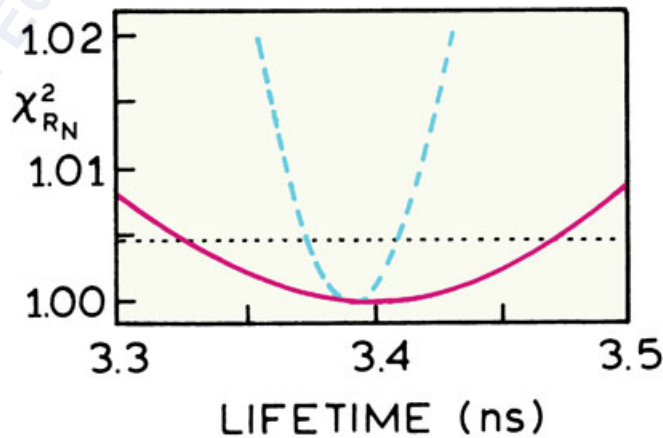
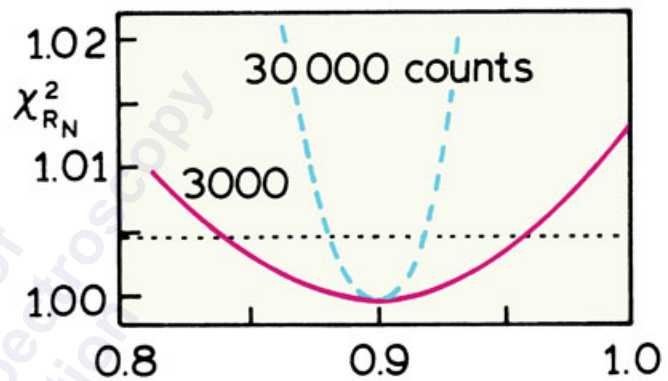
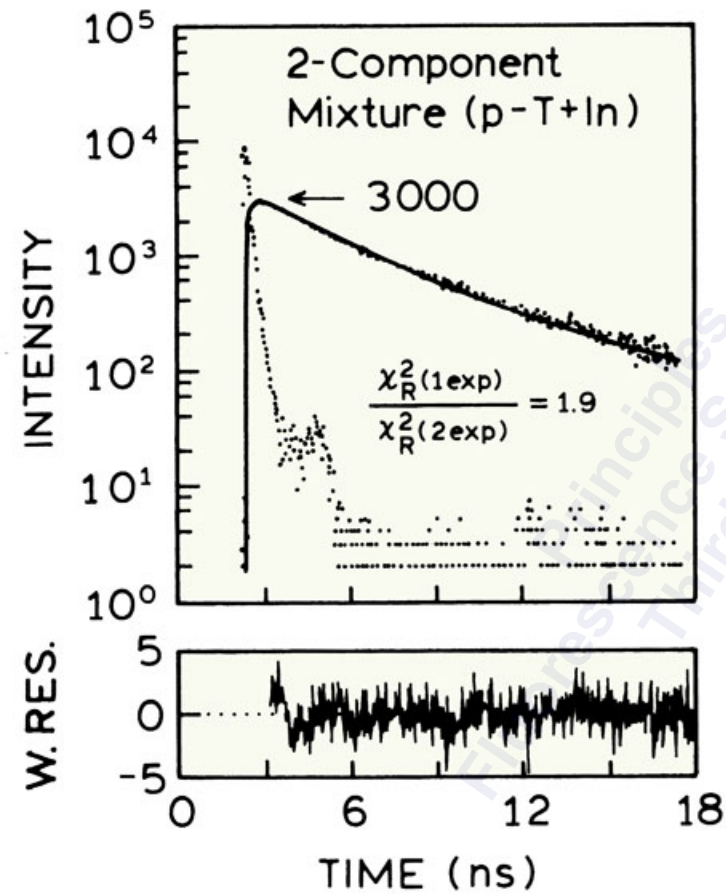



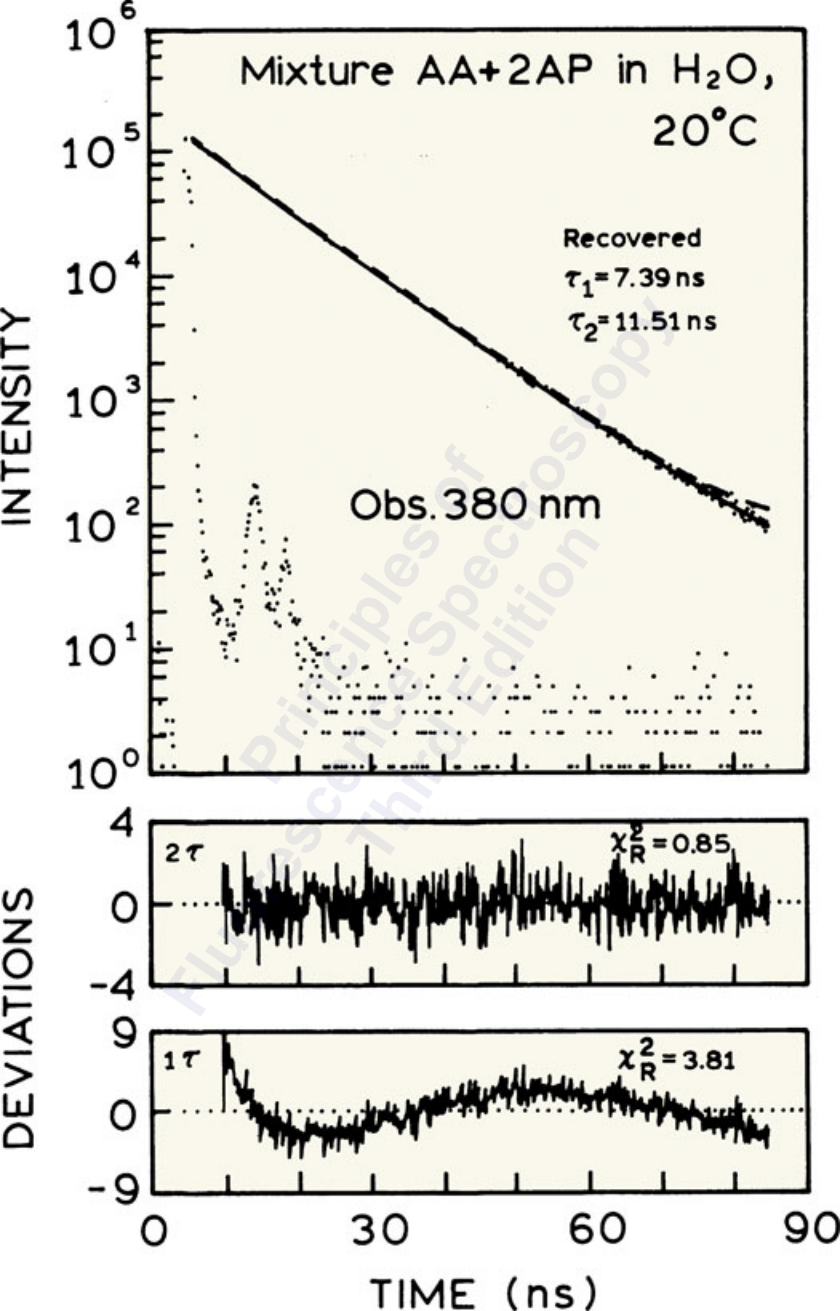



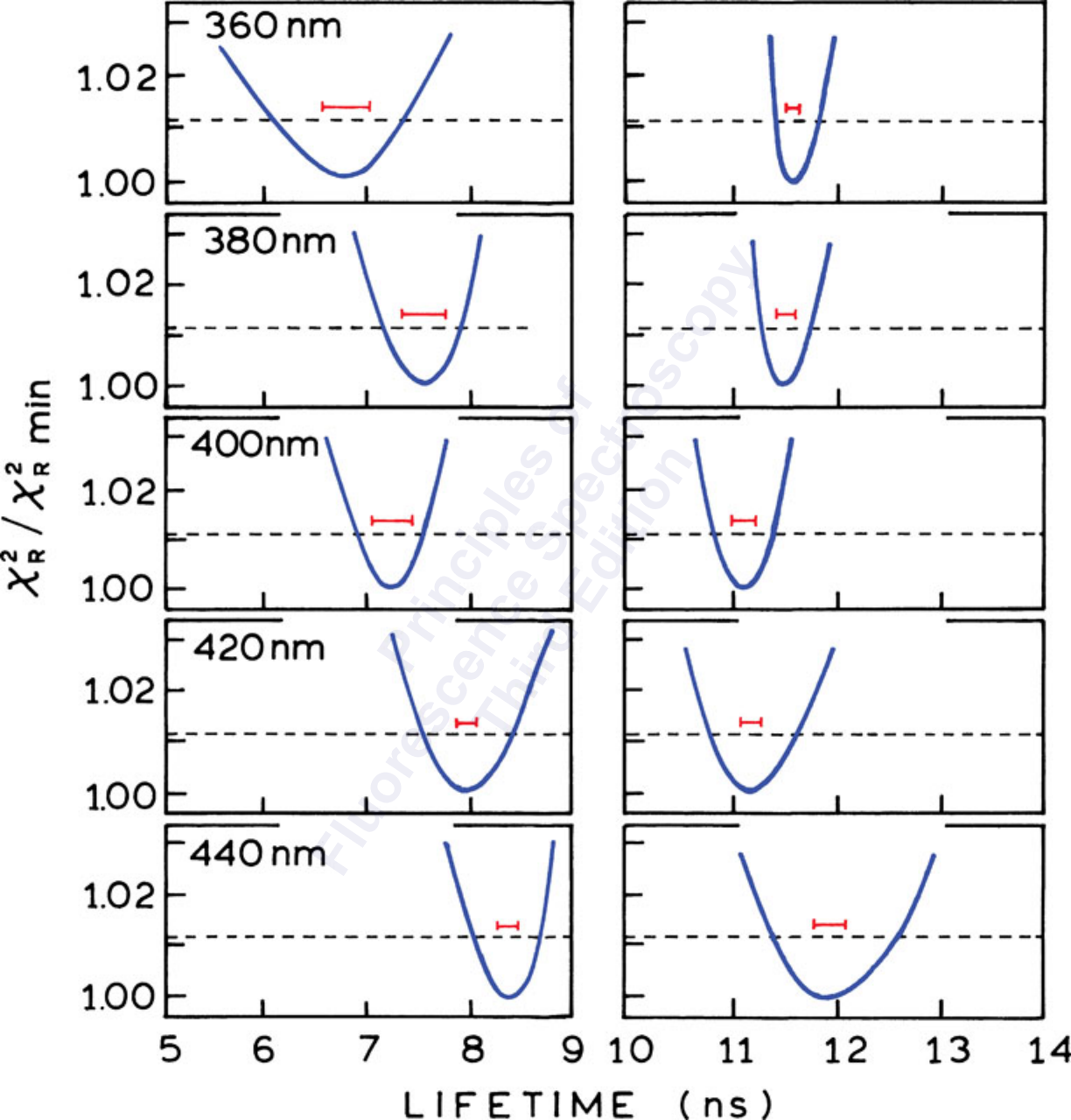

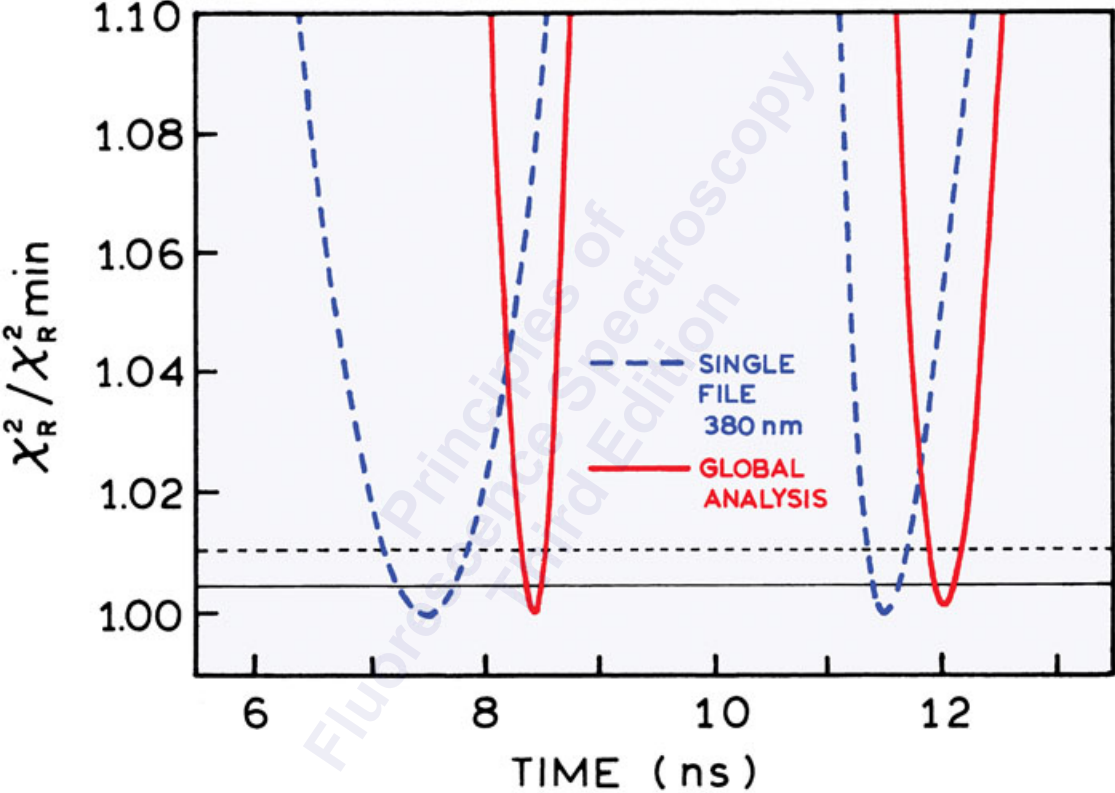

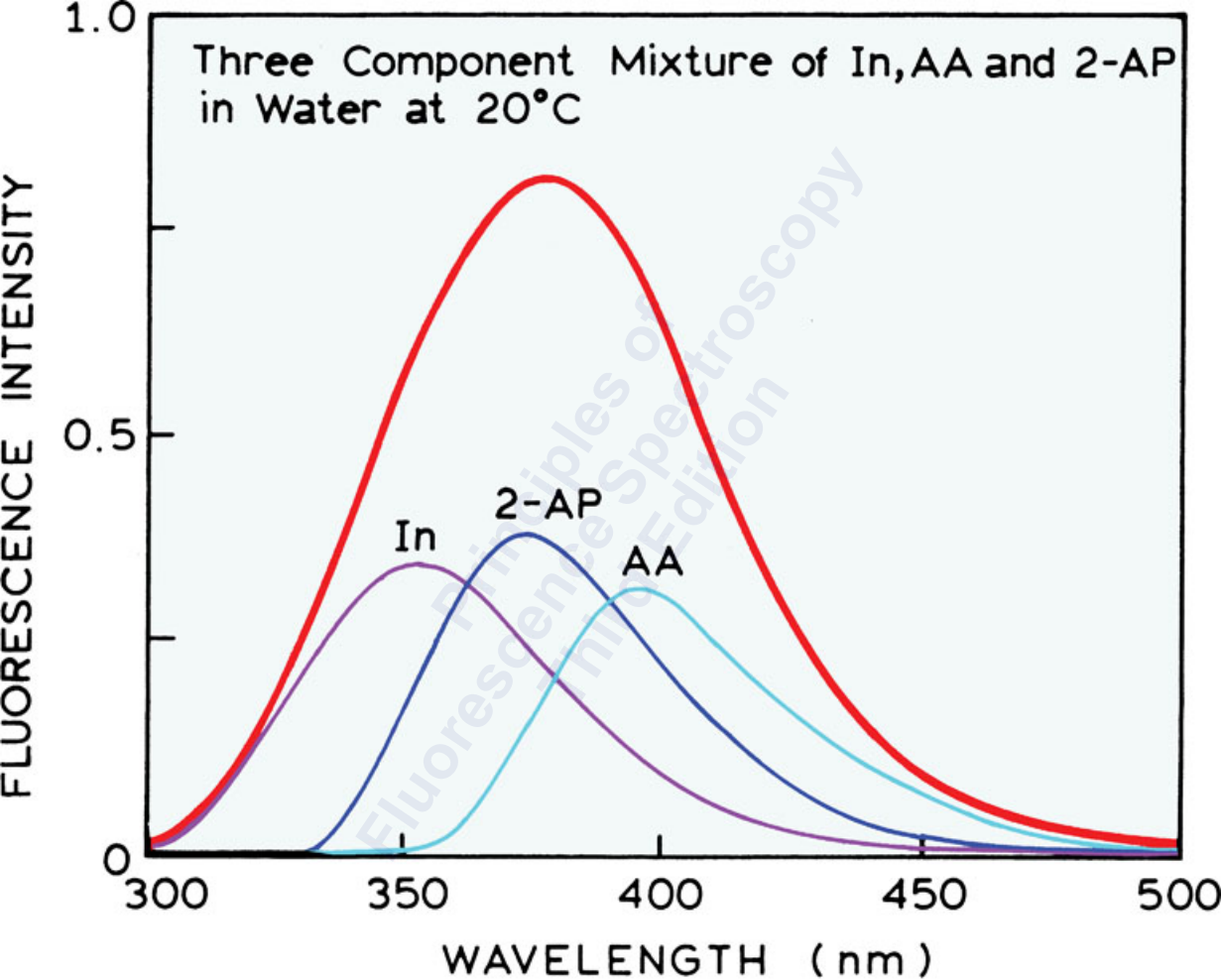

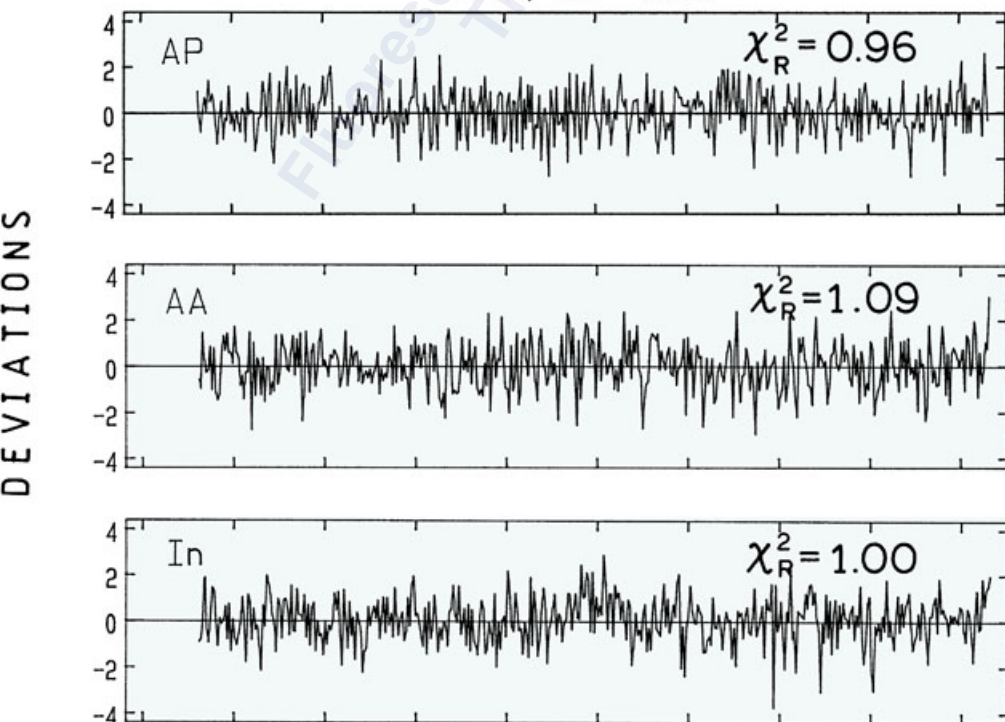
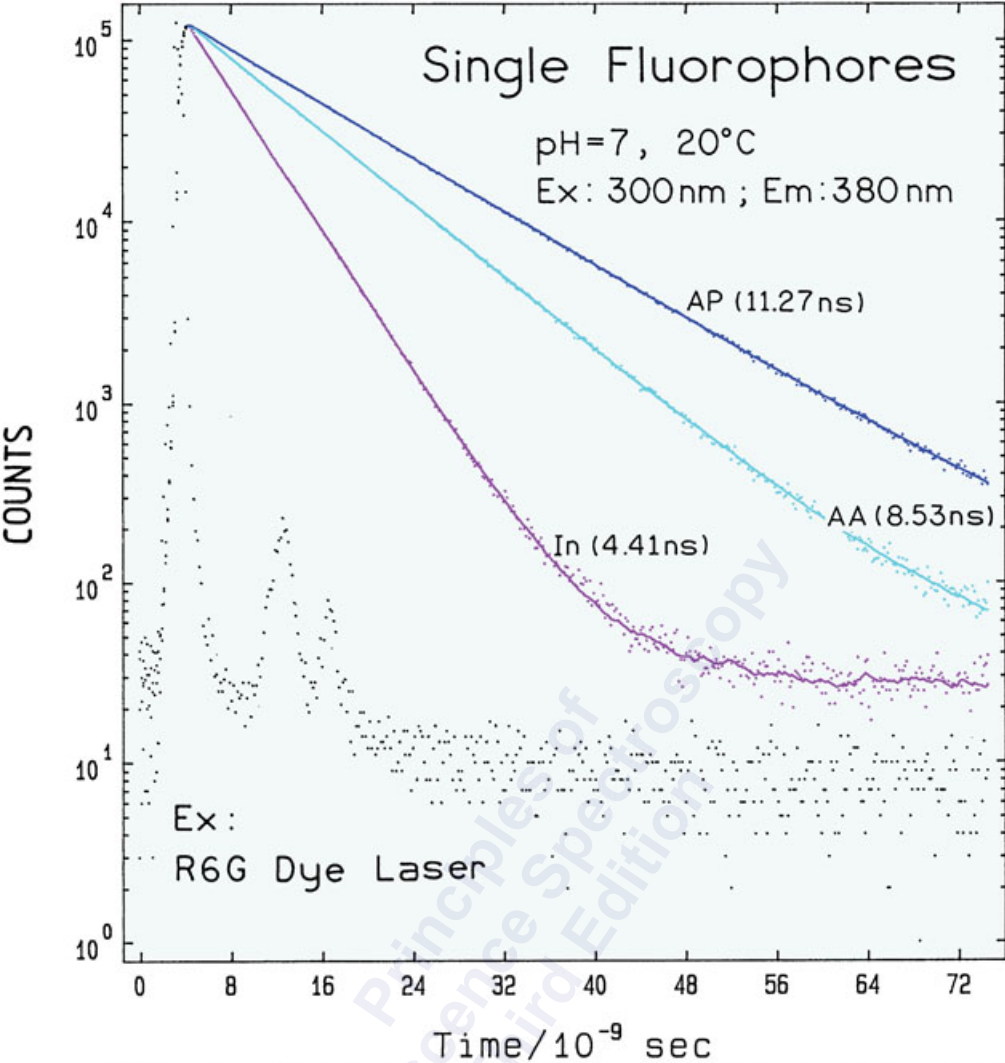

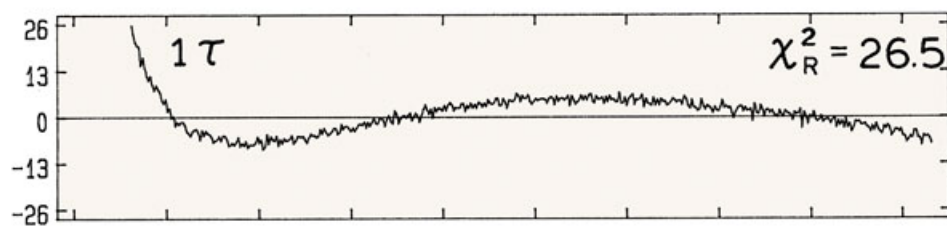
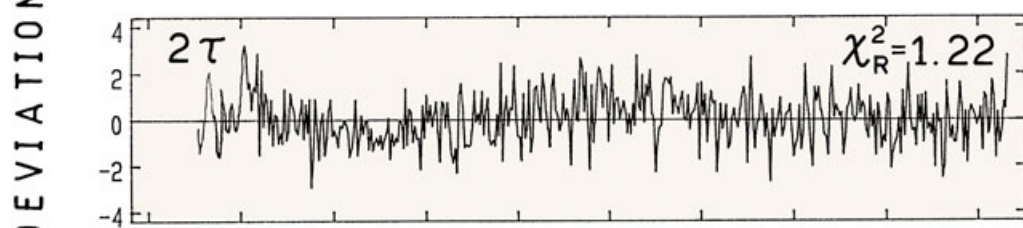
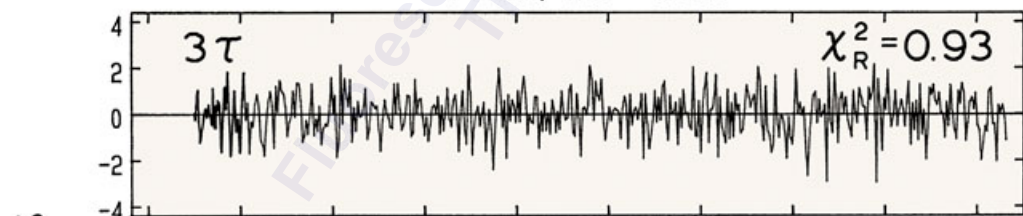
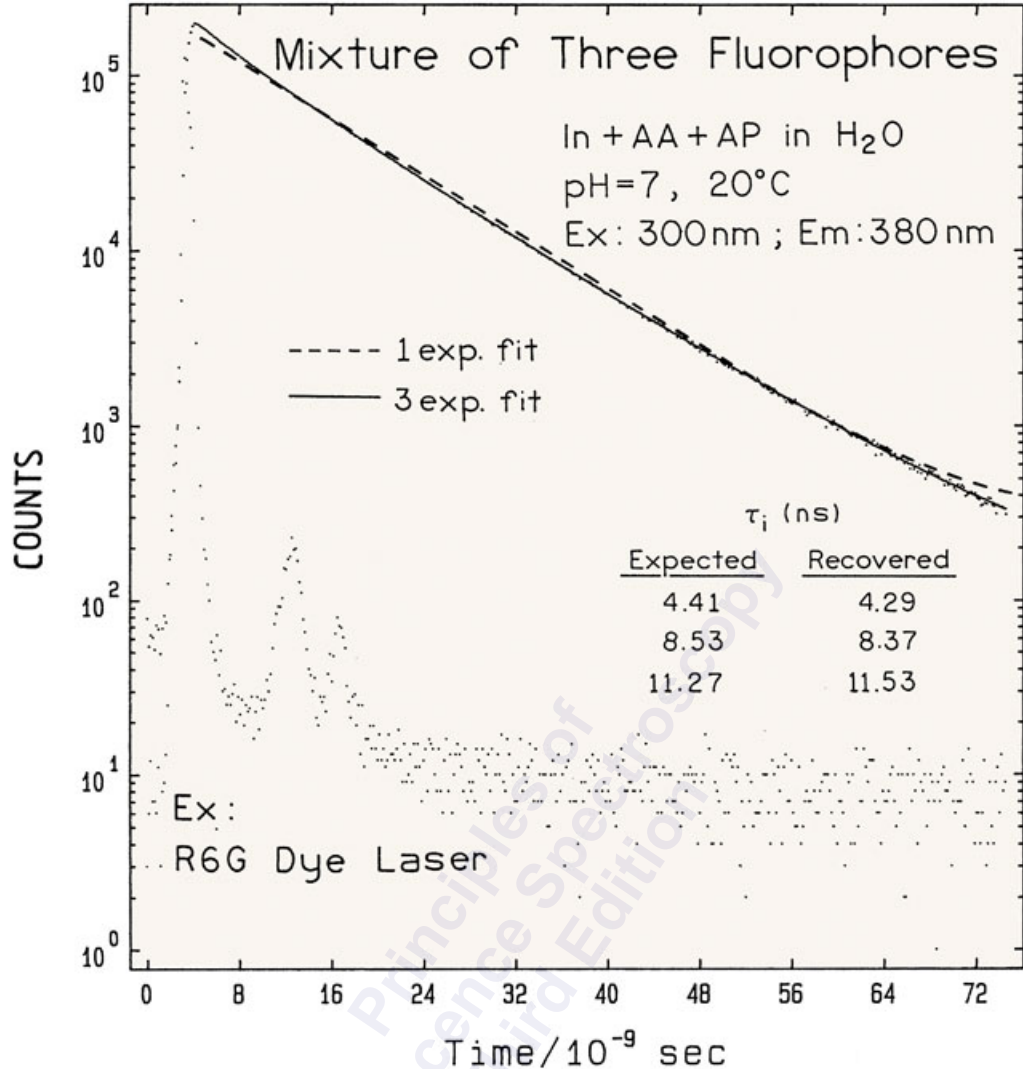

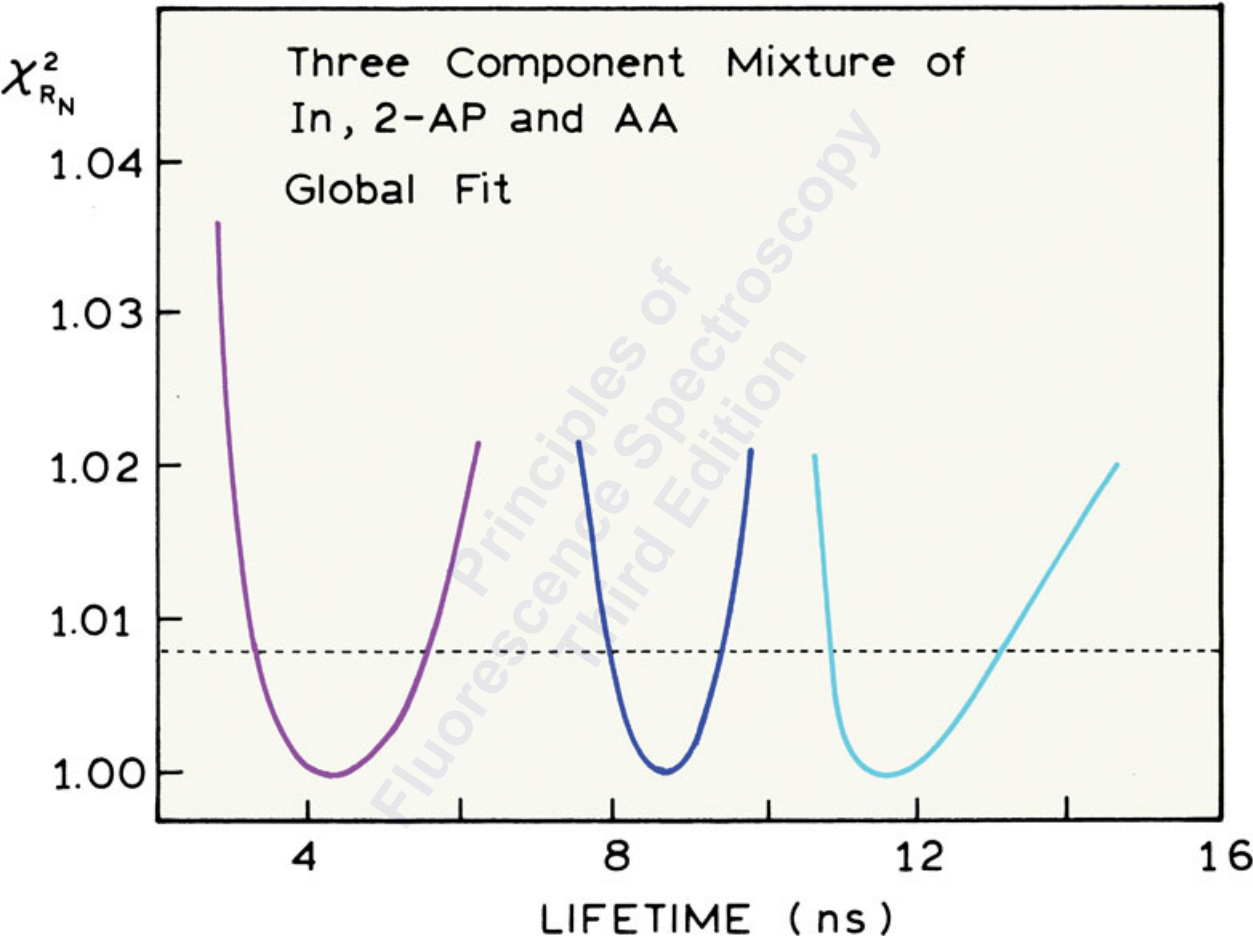



COUNTS

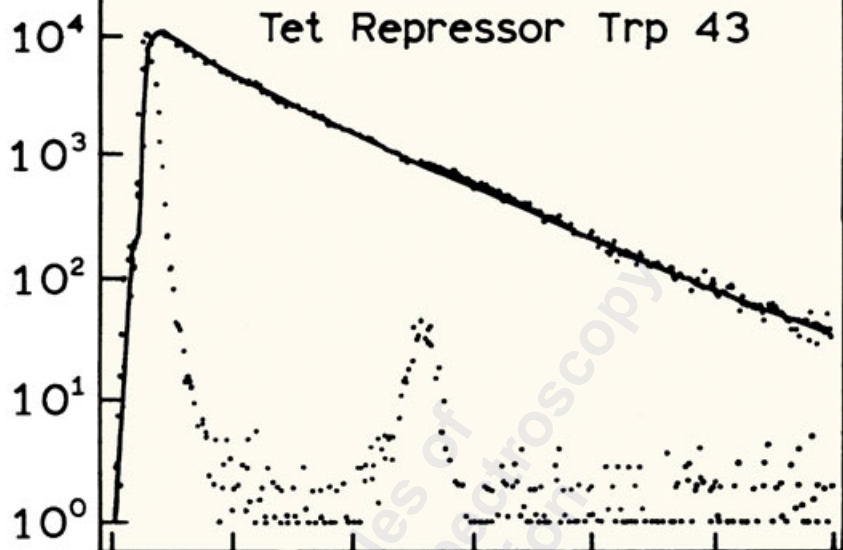

W. RESIDUALS

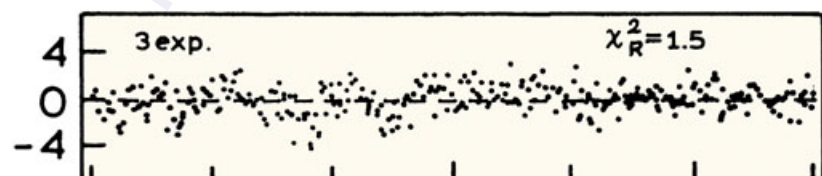
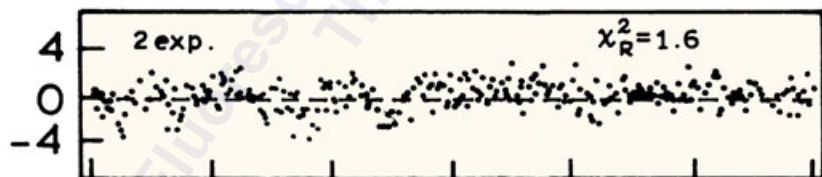
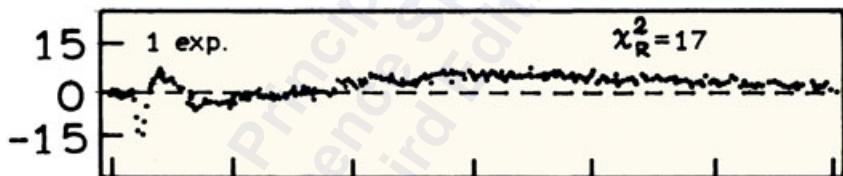

0

100

200

300

CHANNEL NUMBER

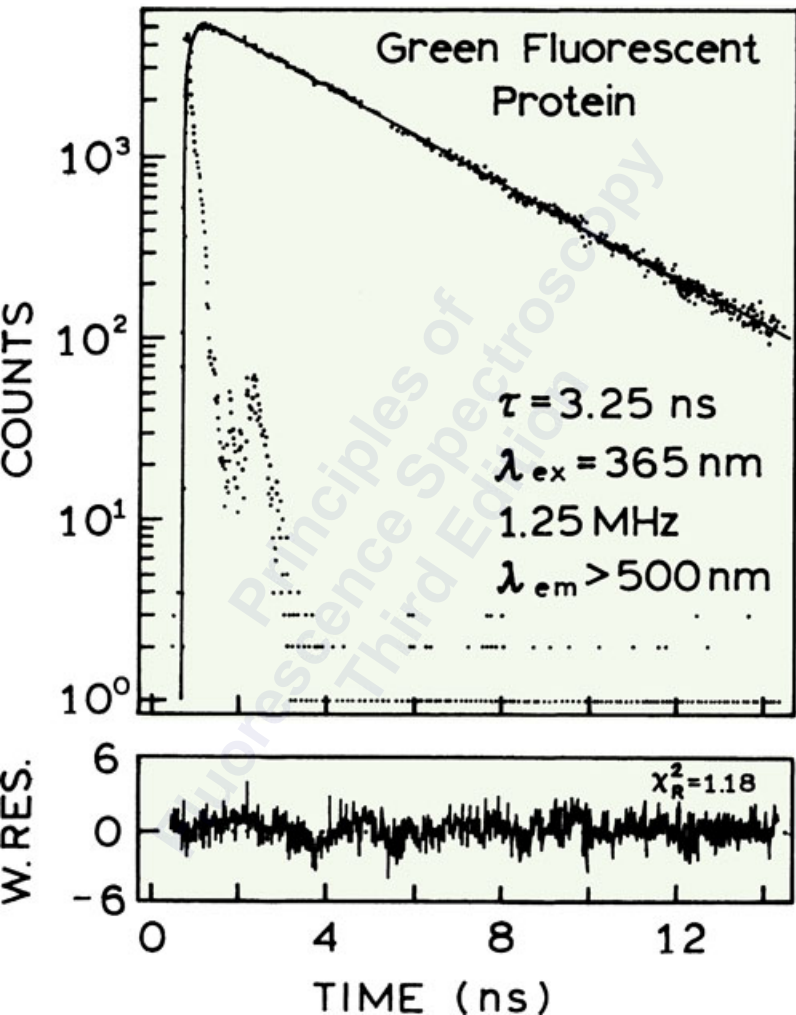



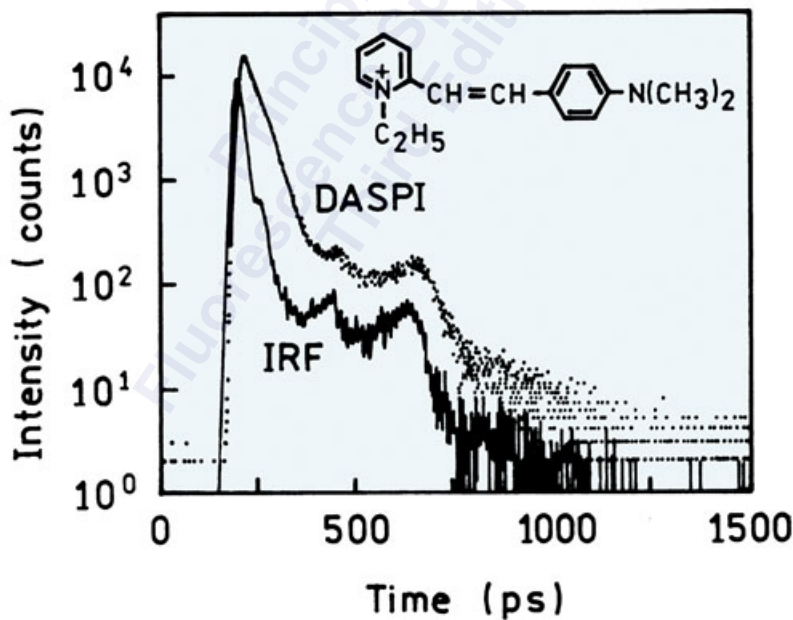
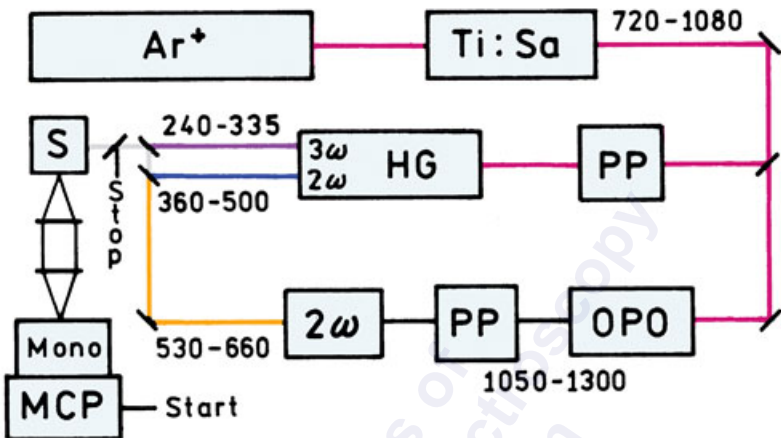

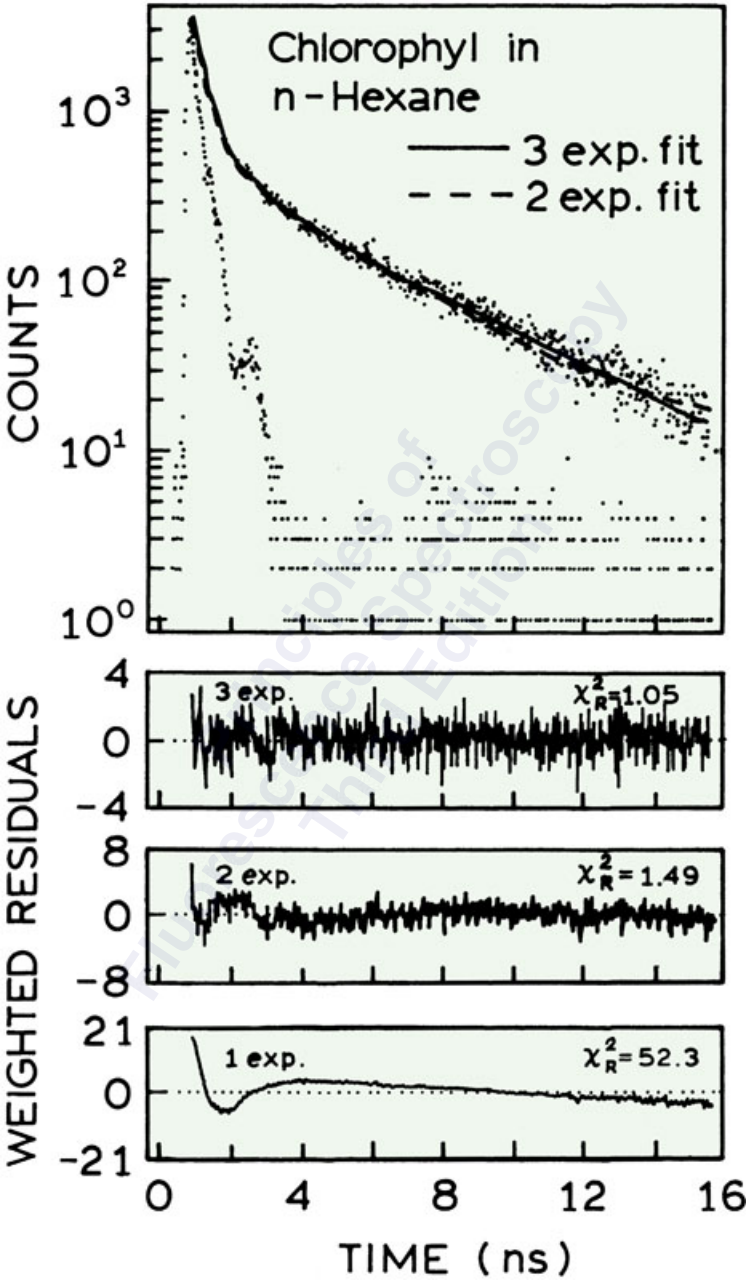

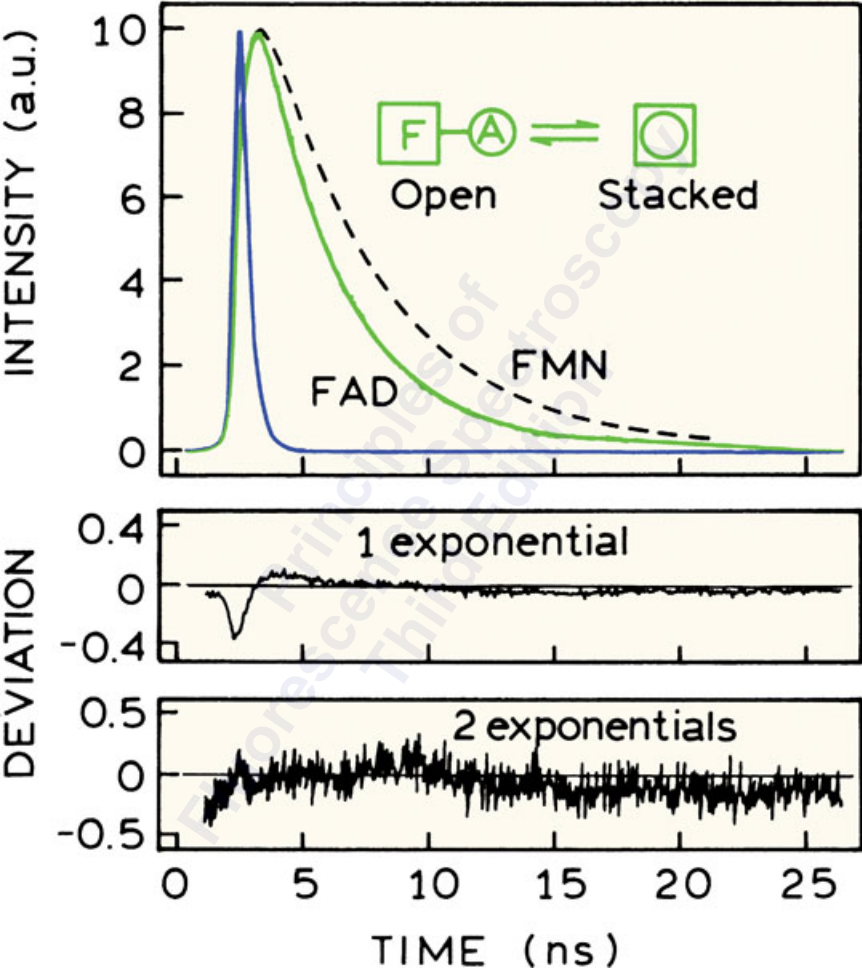

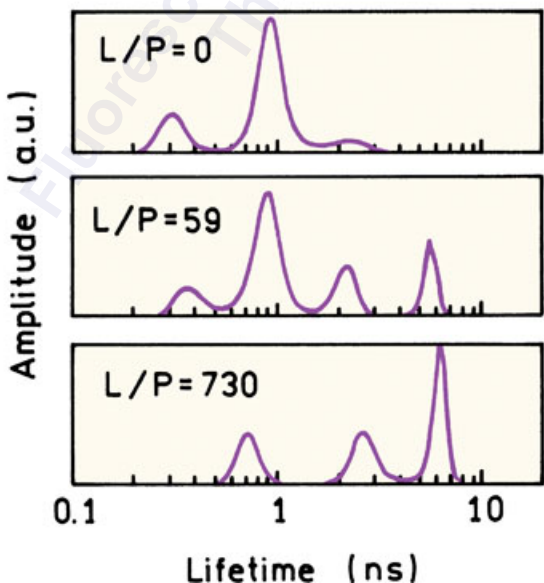
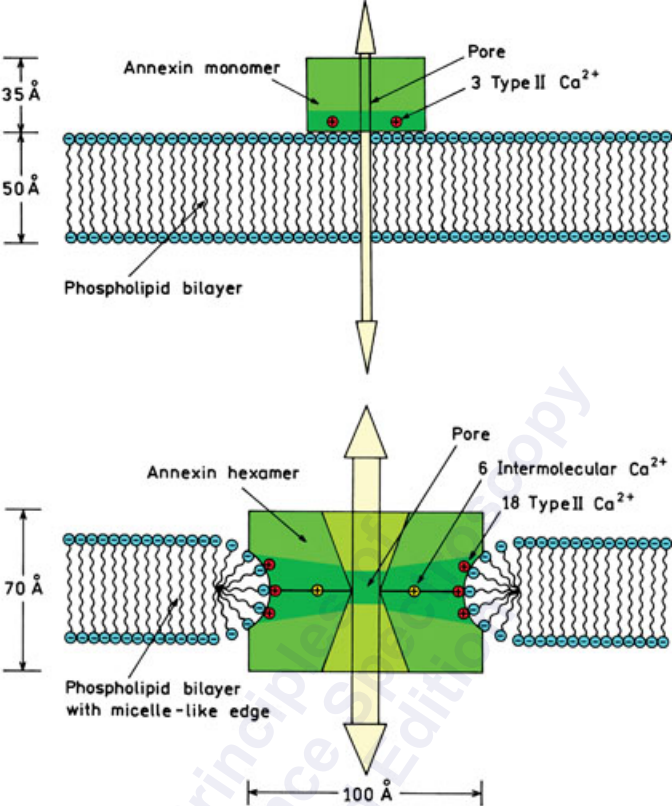

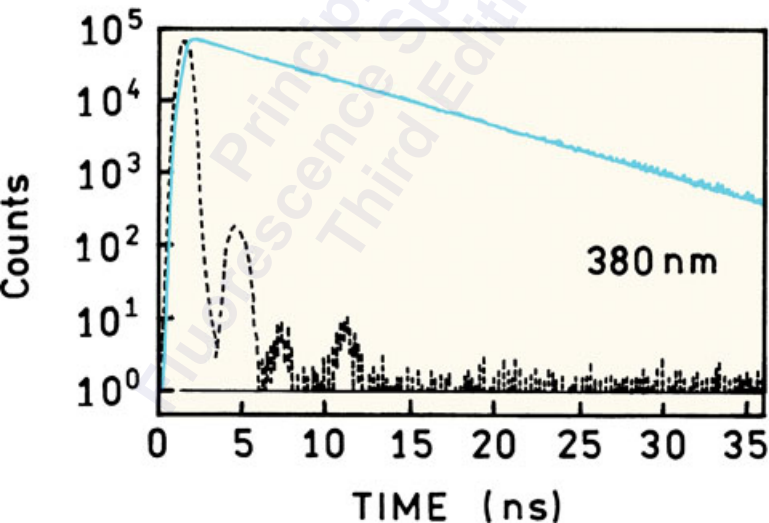
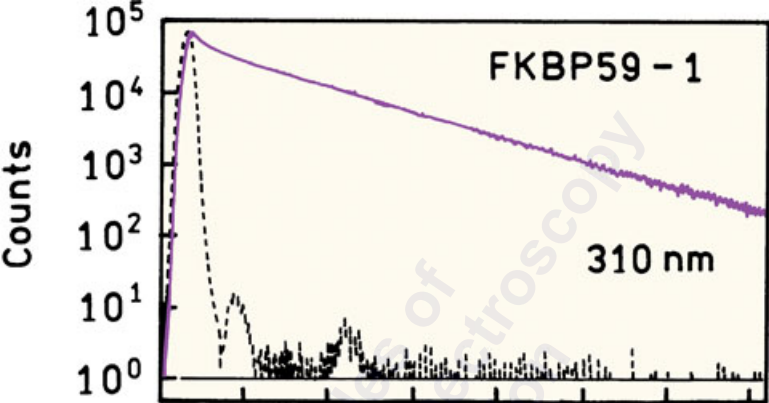

AMPLITUDE (a.u.)

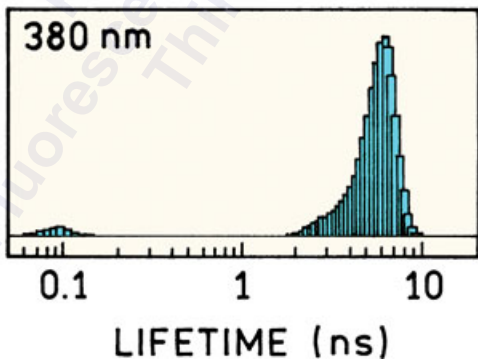
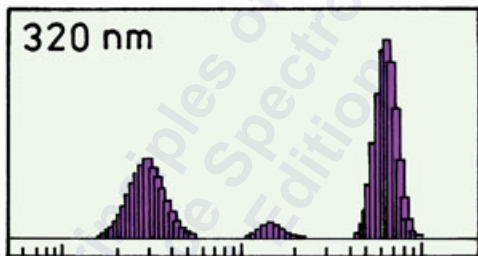
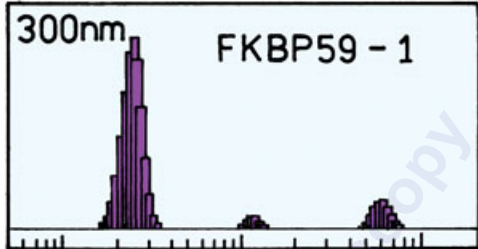

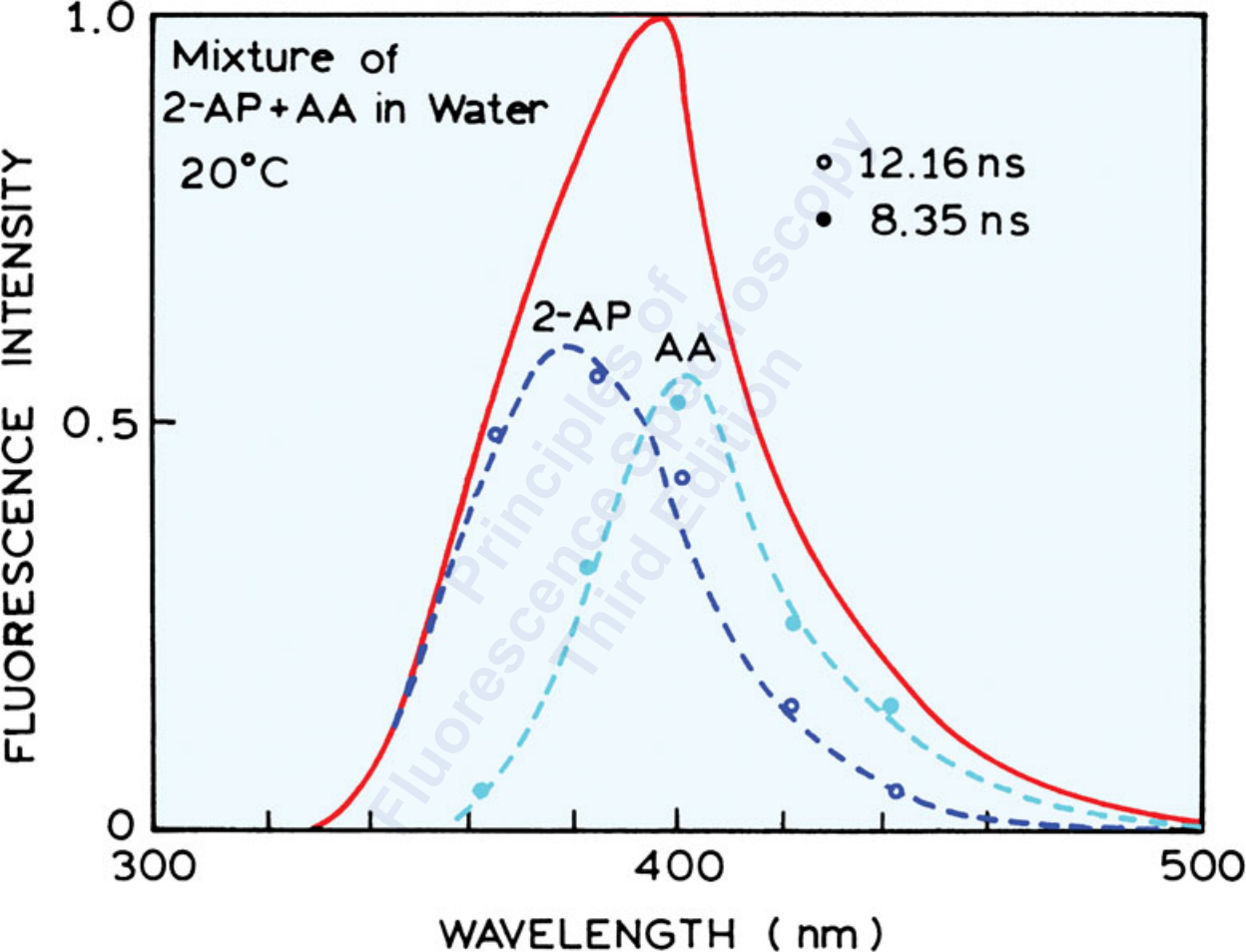

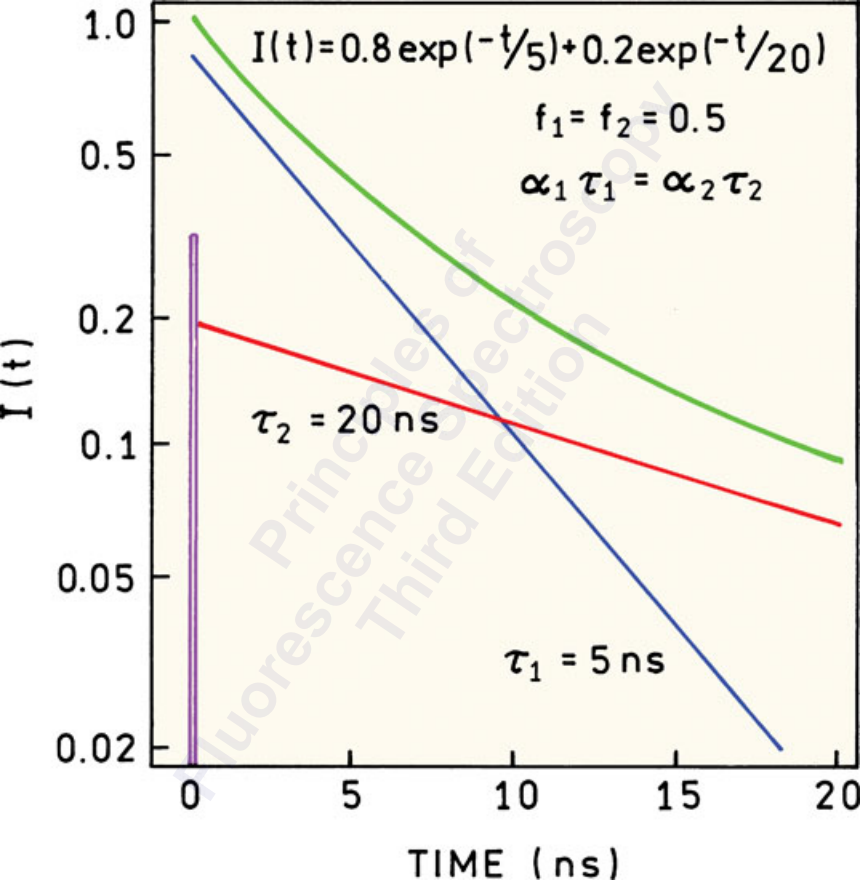



Intensity

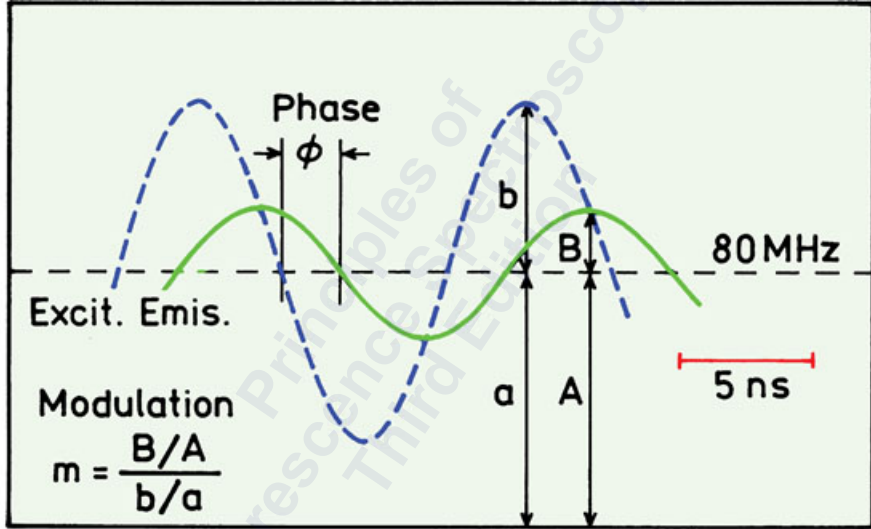

Time

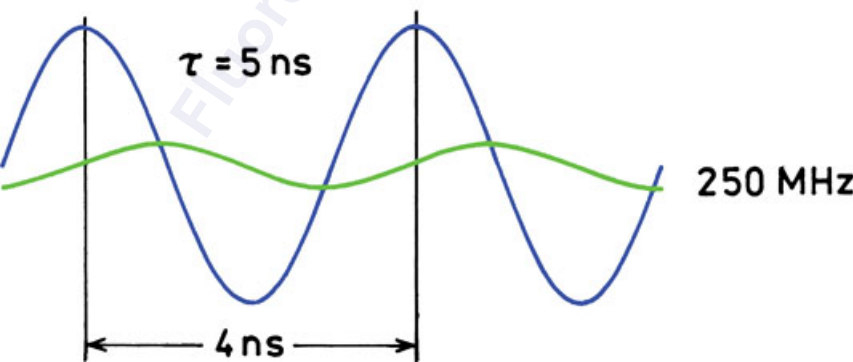
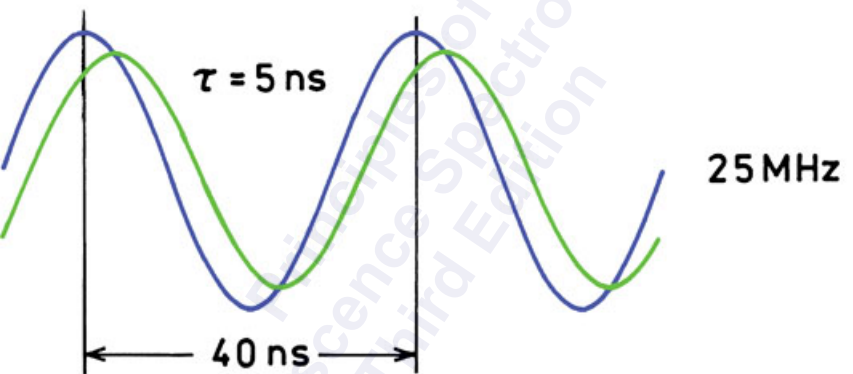
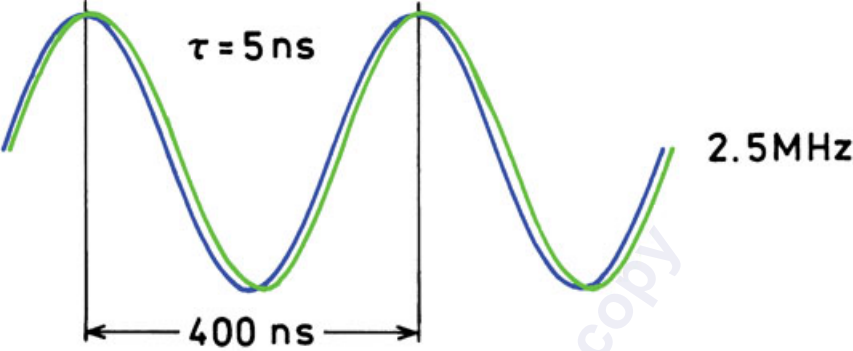

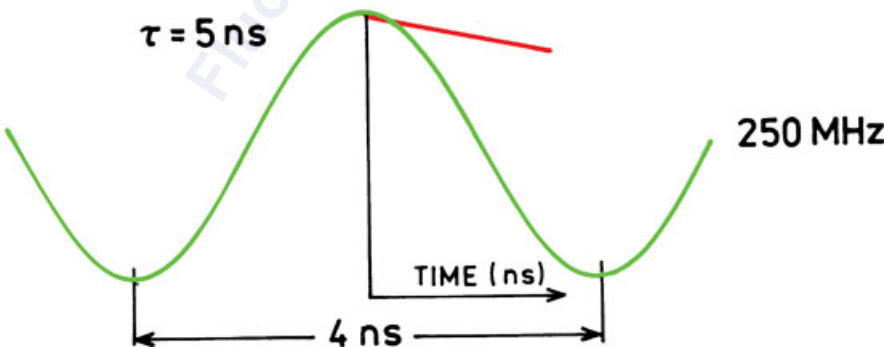
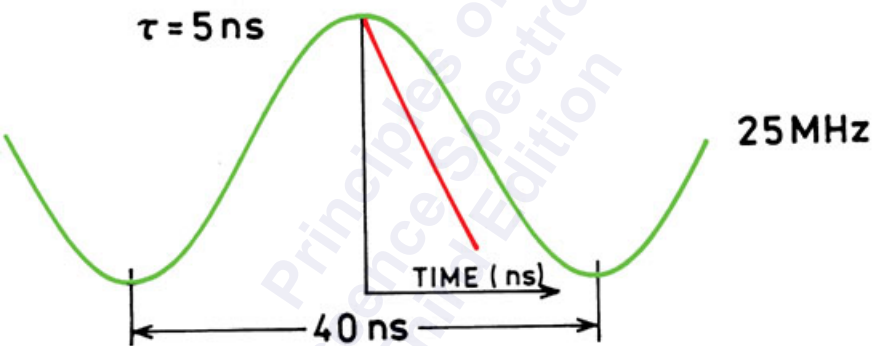
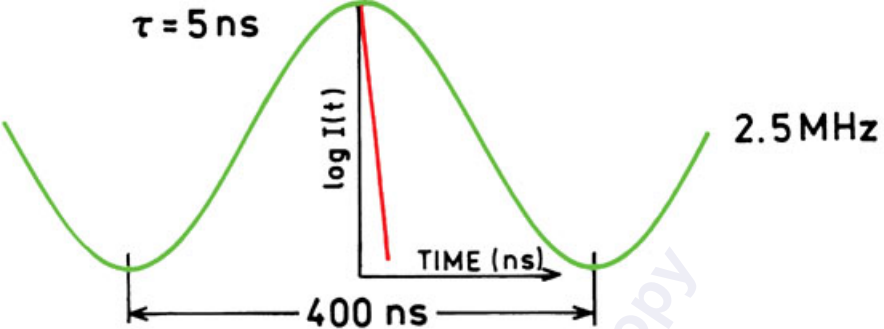

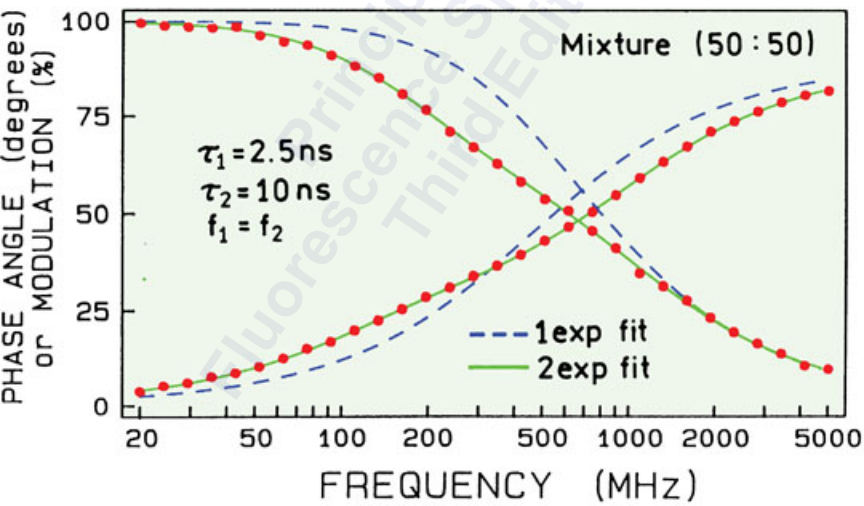
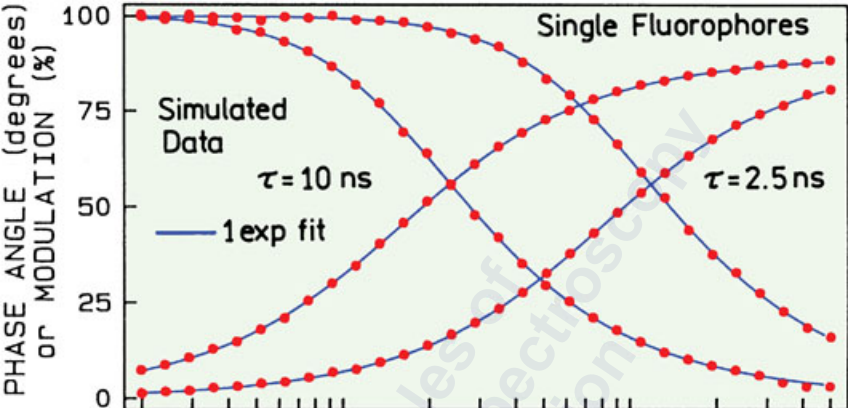

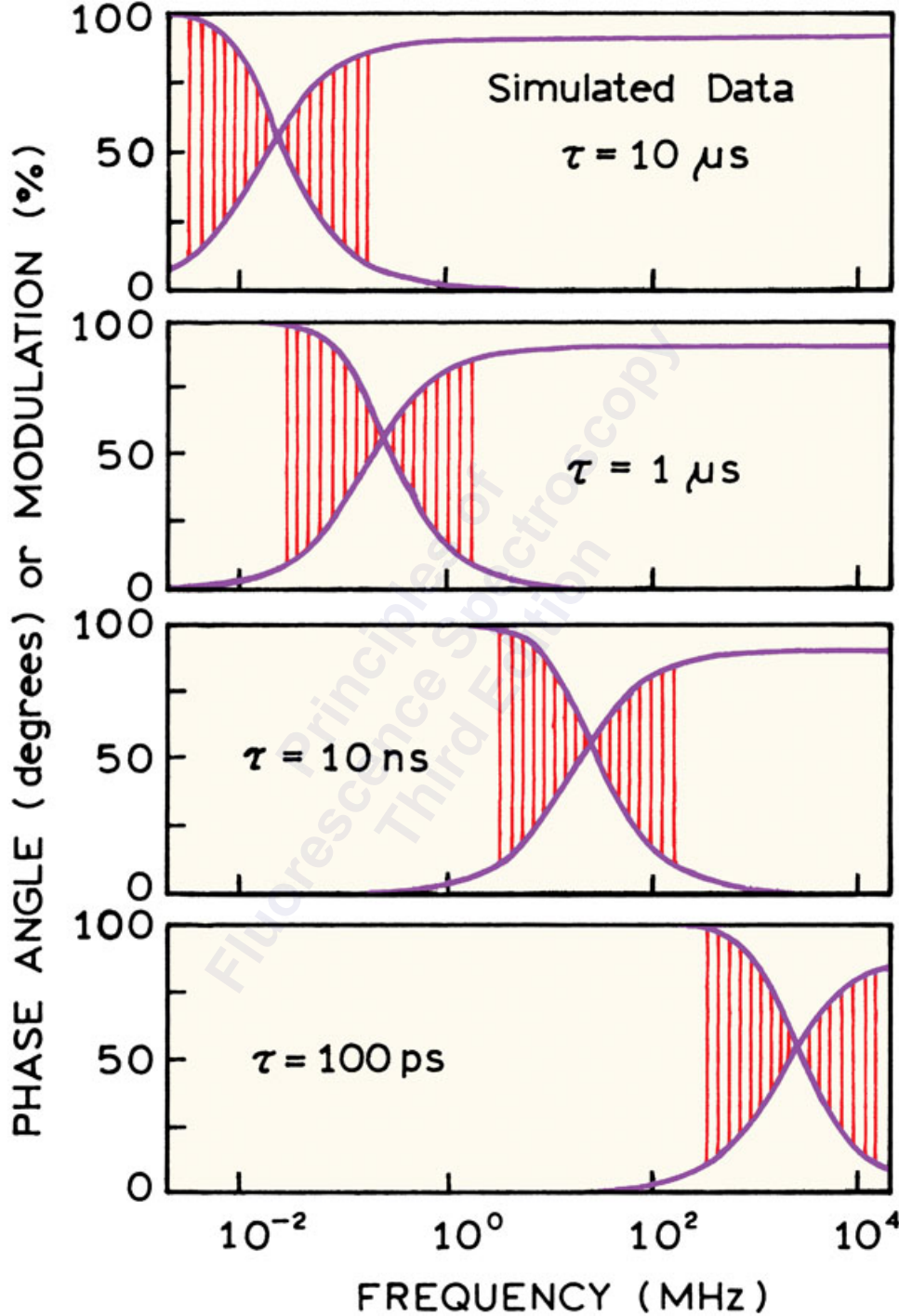

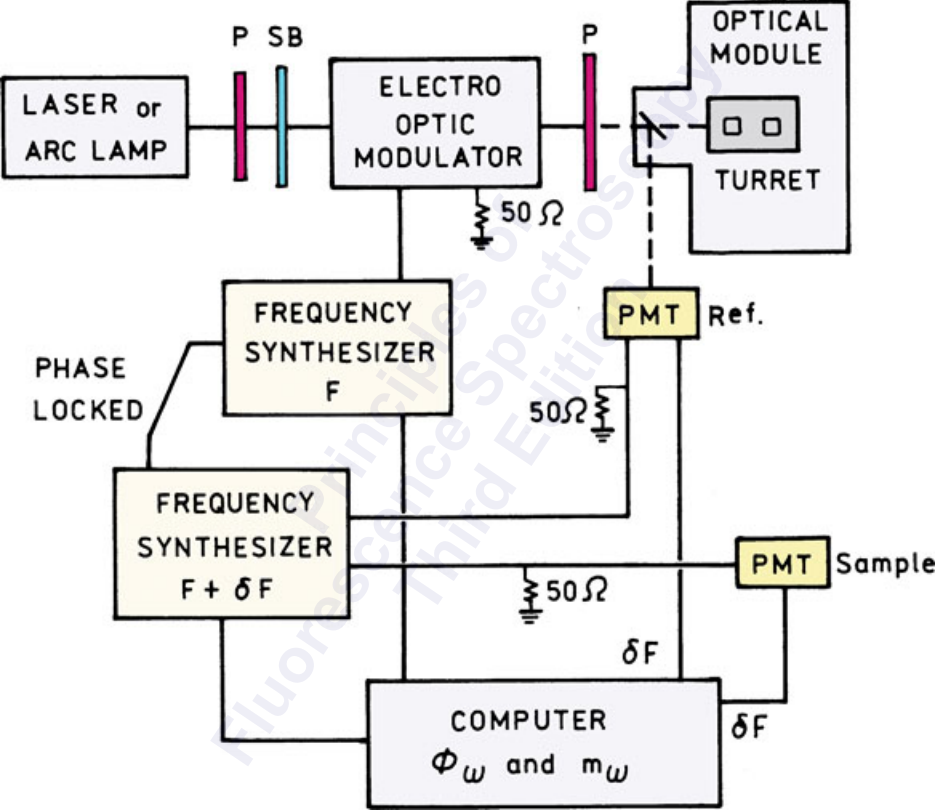

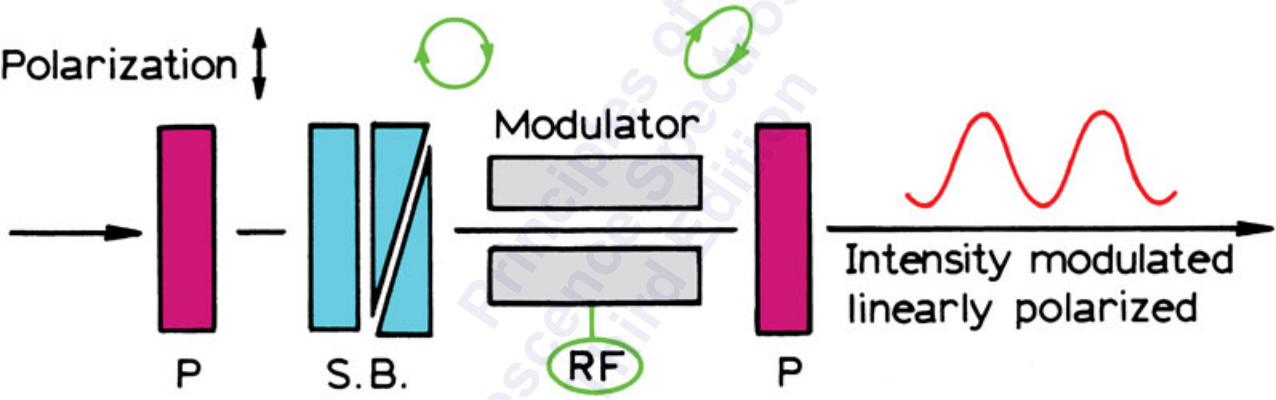

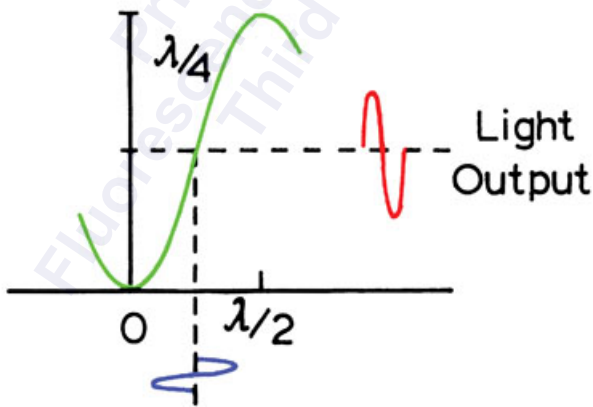
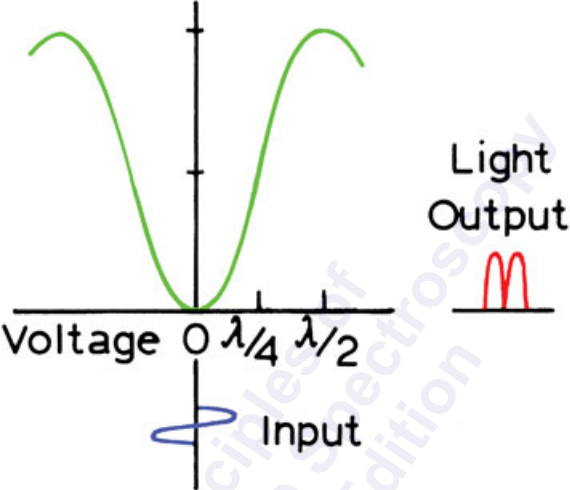



HV (-400-1200V)

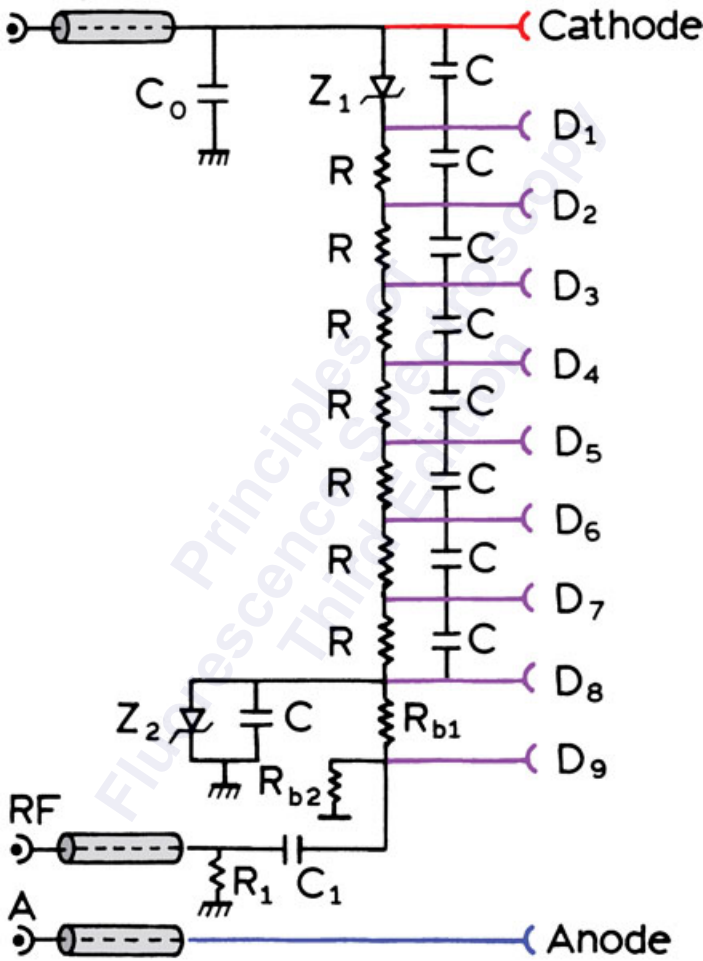

Amplitude

1

0

$$\tau = 5 \text{ ns}$$

50 MHz

$$\Phi_{\omega} = \Phi_2 - \Phi_1$$

$\Phi_2$

$\Phi_1$

$\Phi_{\omega}$

- Ref PMT
- Scatterer
- Sample

Cross Correlation = 25 Hz

Time (ms)

0 10 20 30 40 50 60

Principles of  
Fluorescence Spectroscopy  
Third Edition

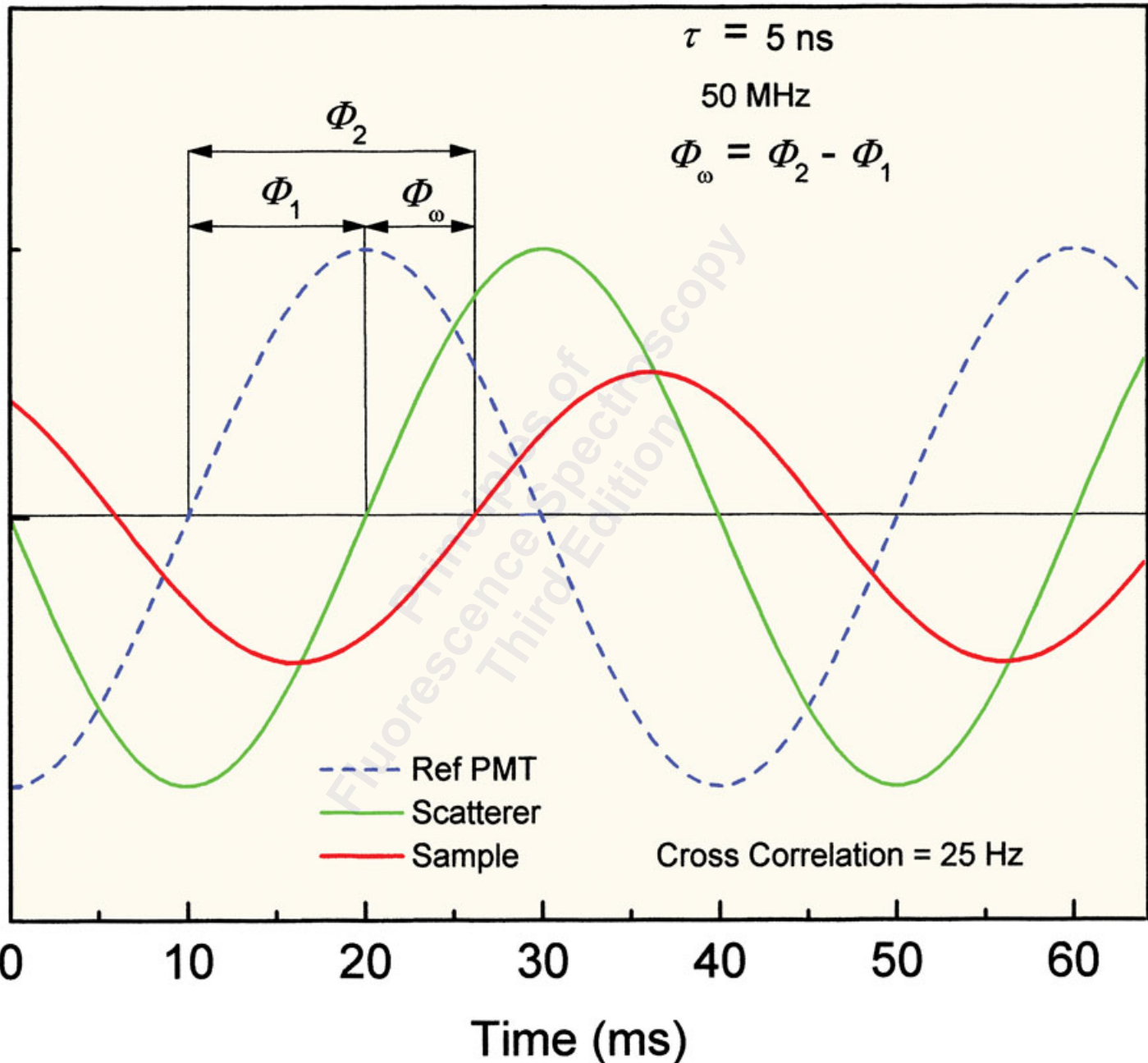

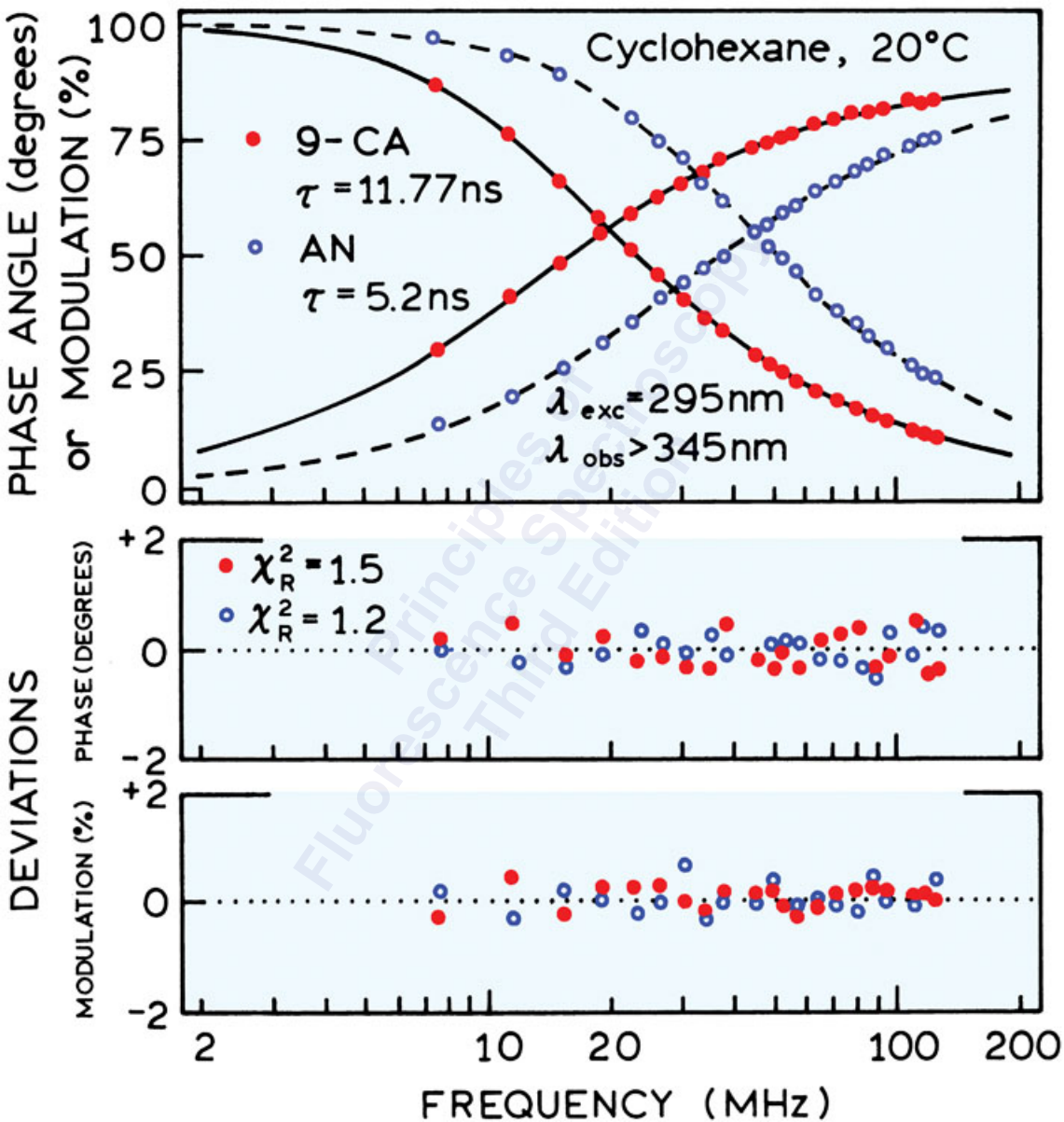

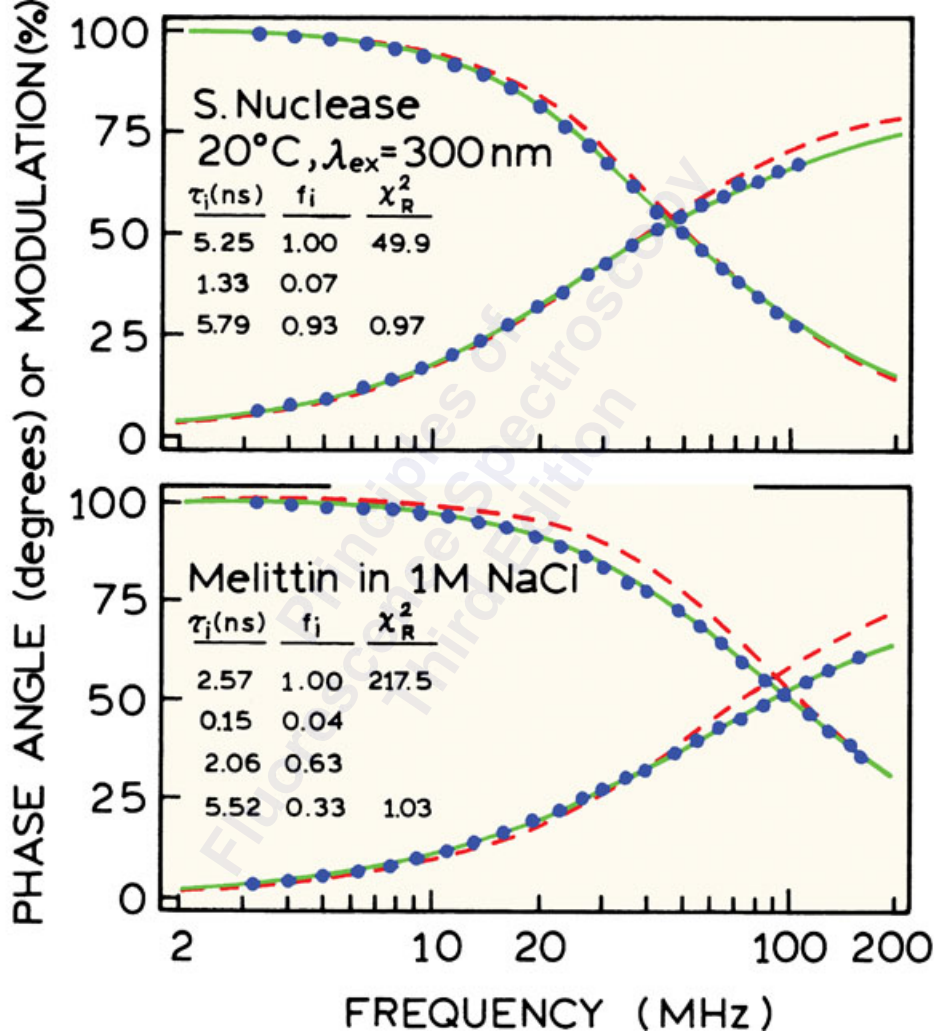

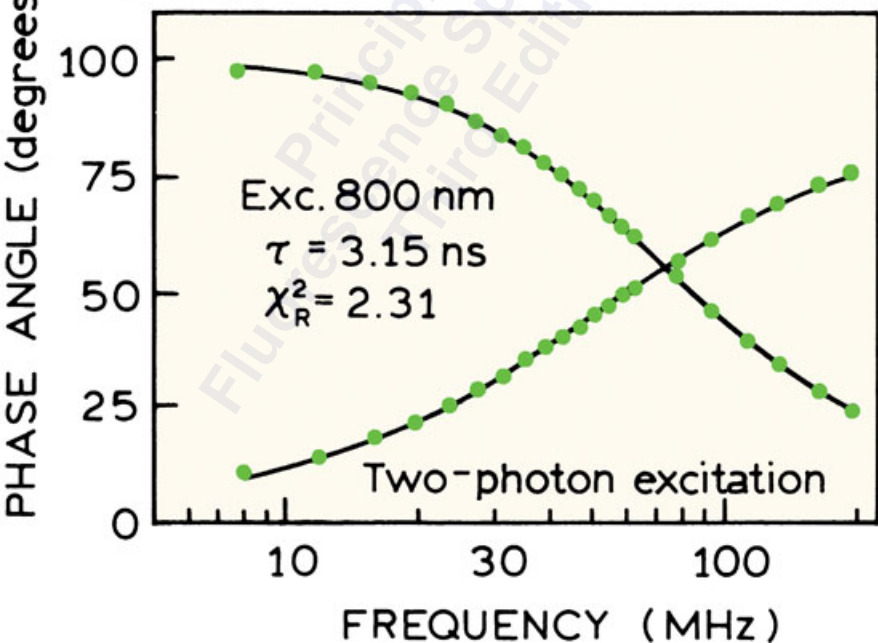
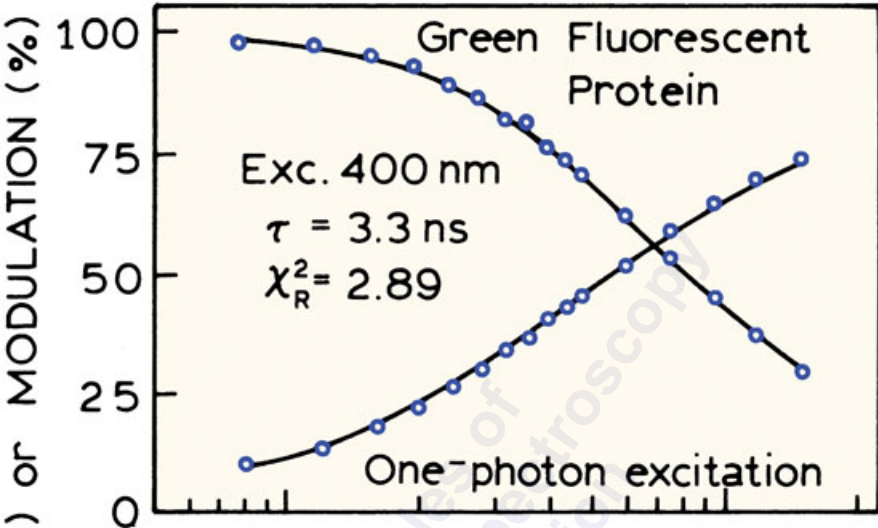

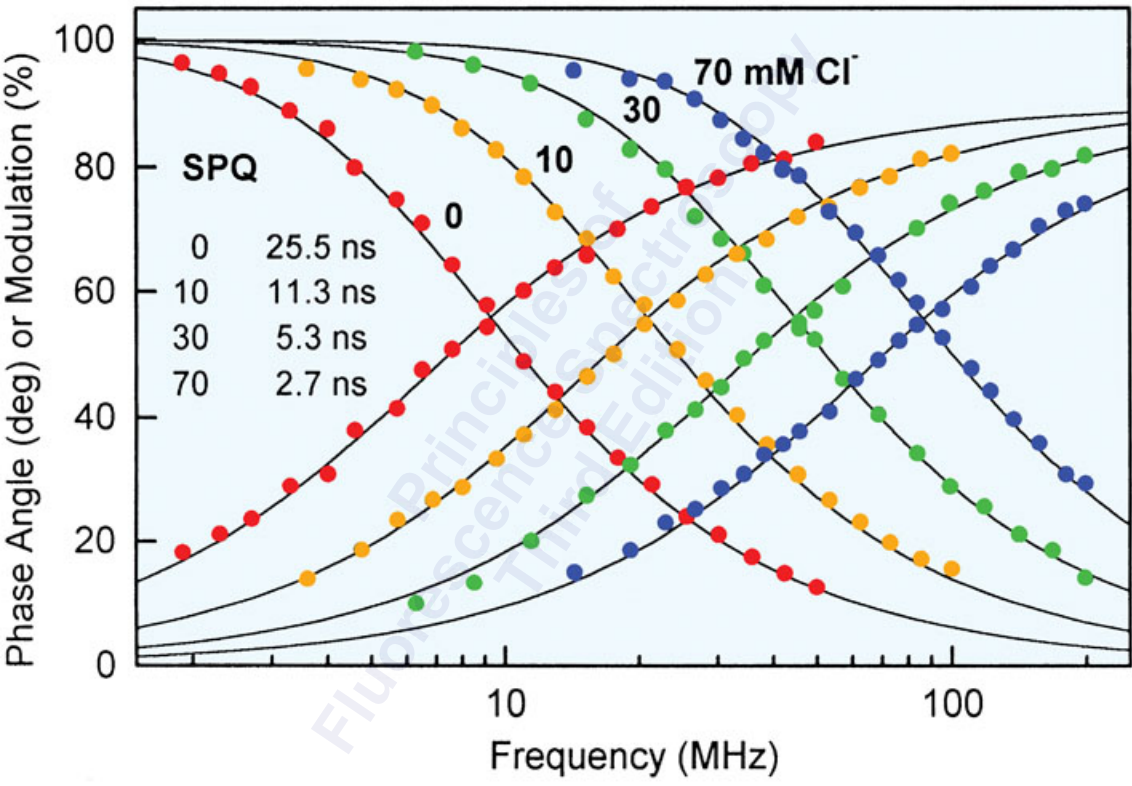



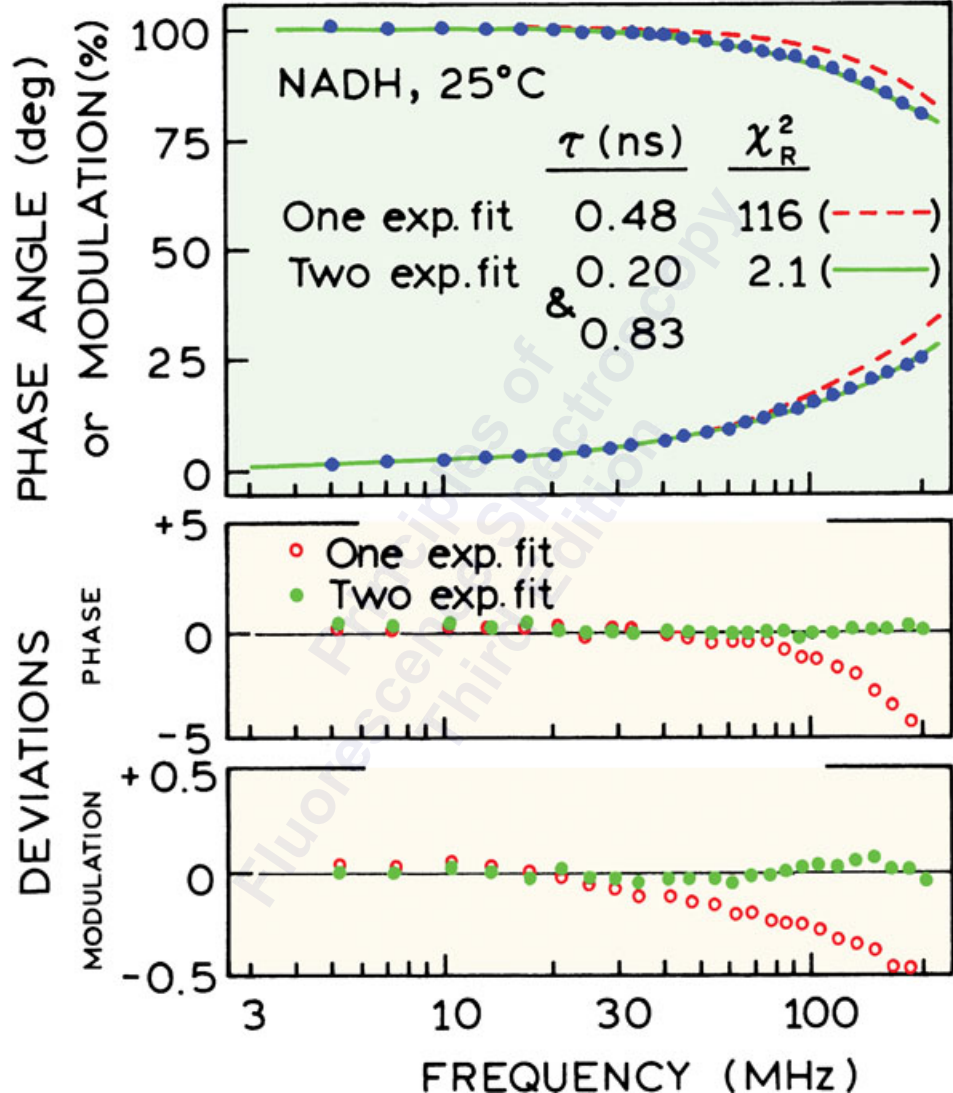

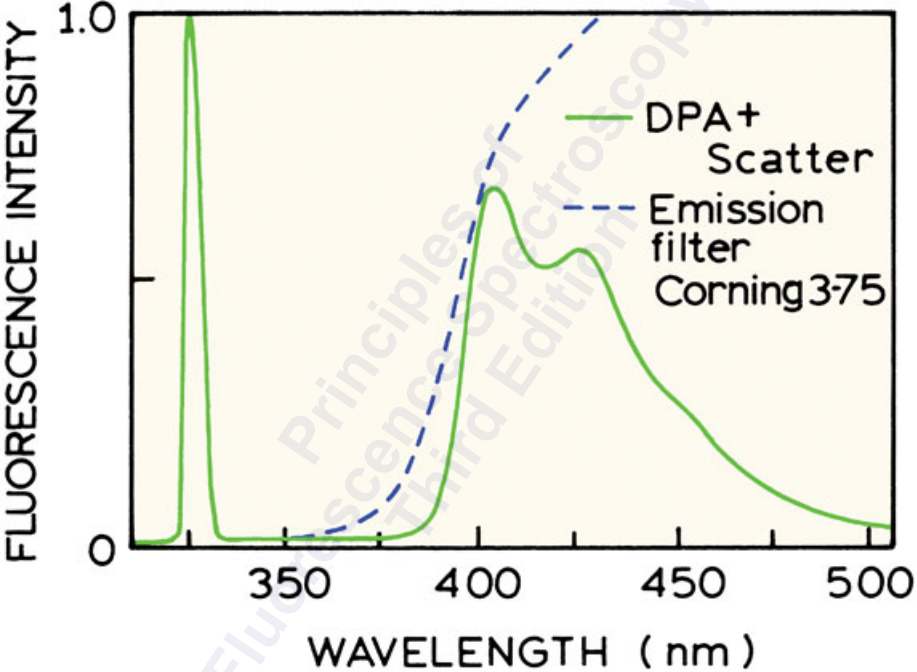



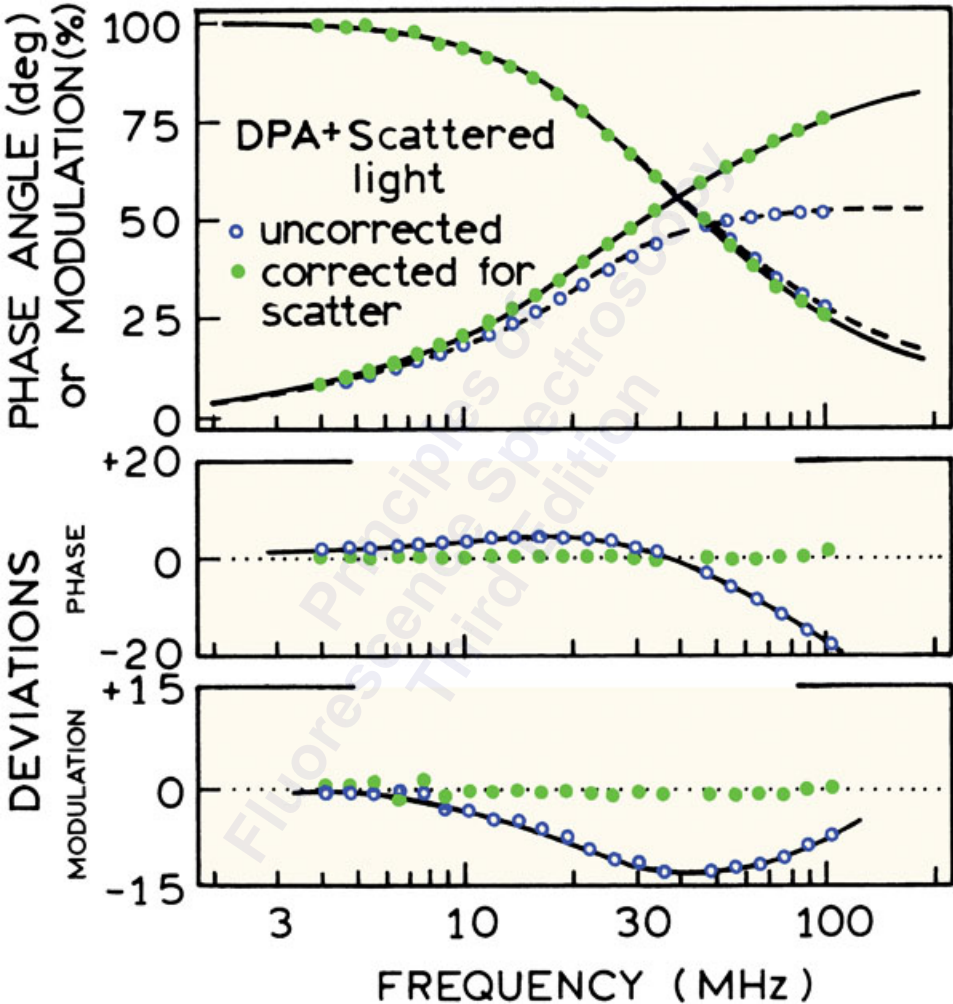

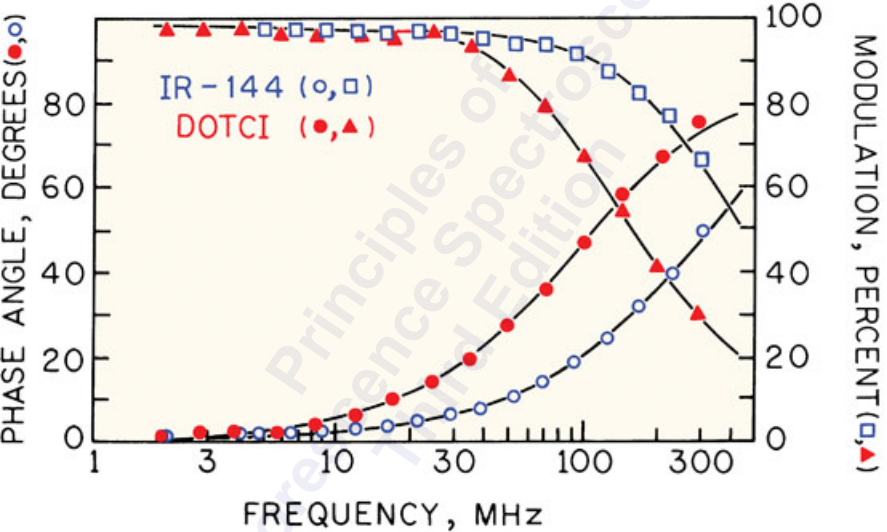

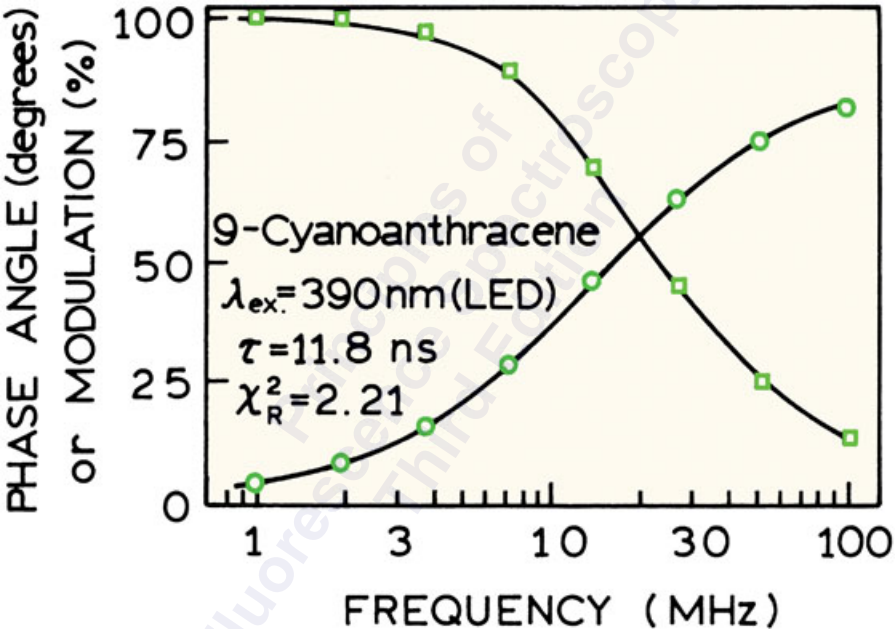

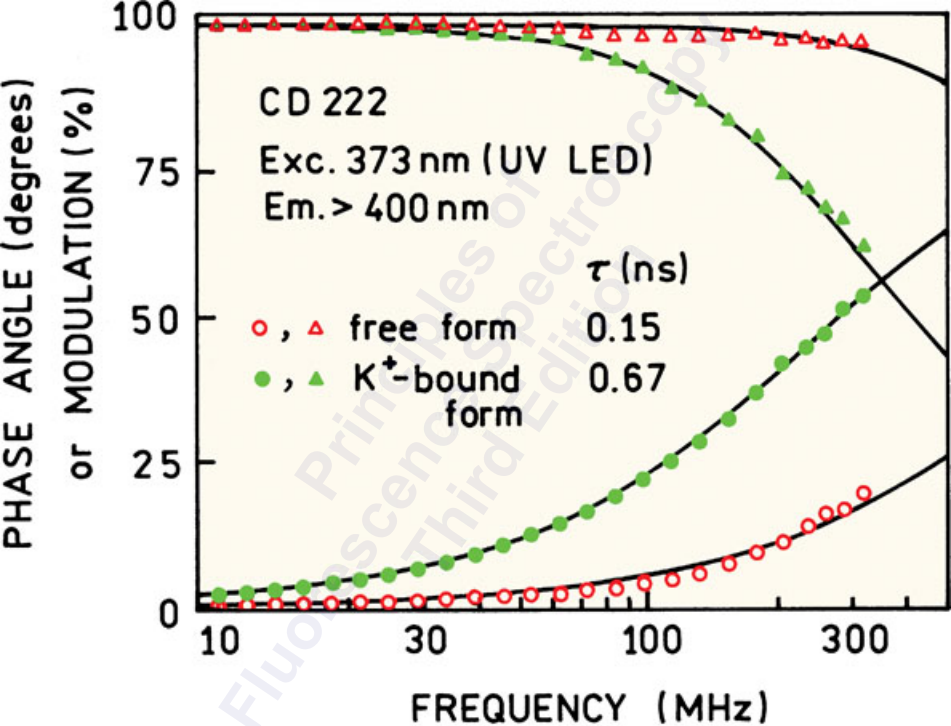

PHASE ANGLE (degrees)  
or MODULATION (%)

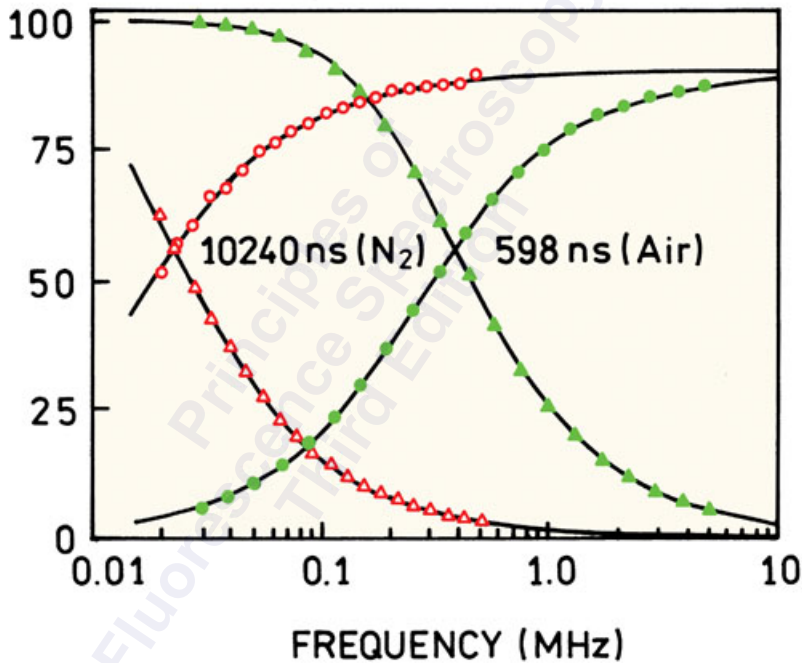

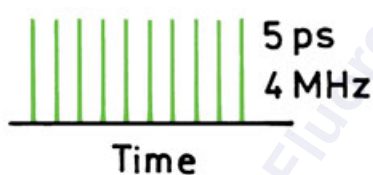
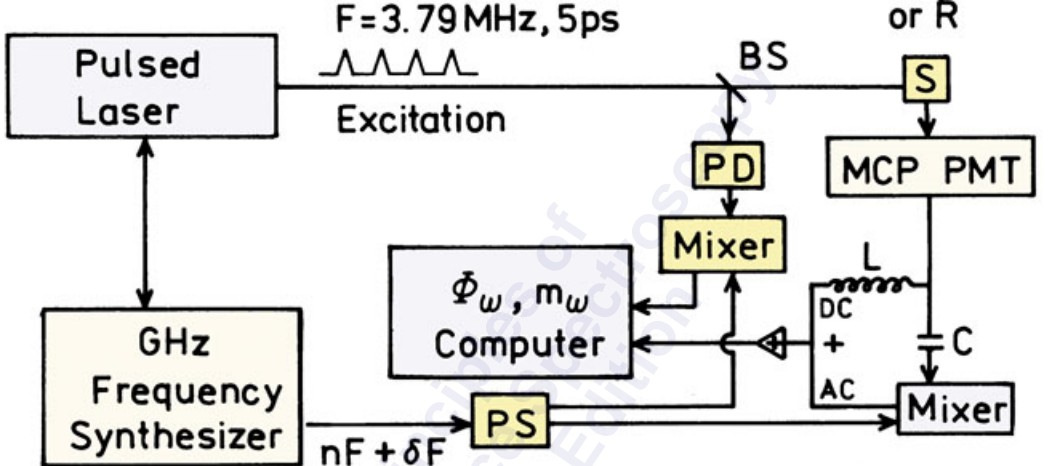

Fourier  
 Transform

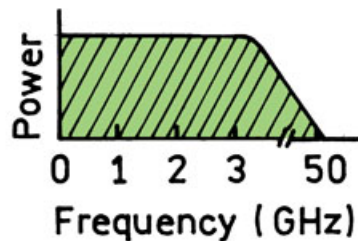

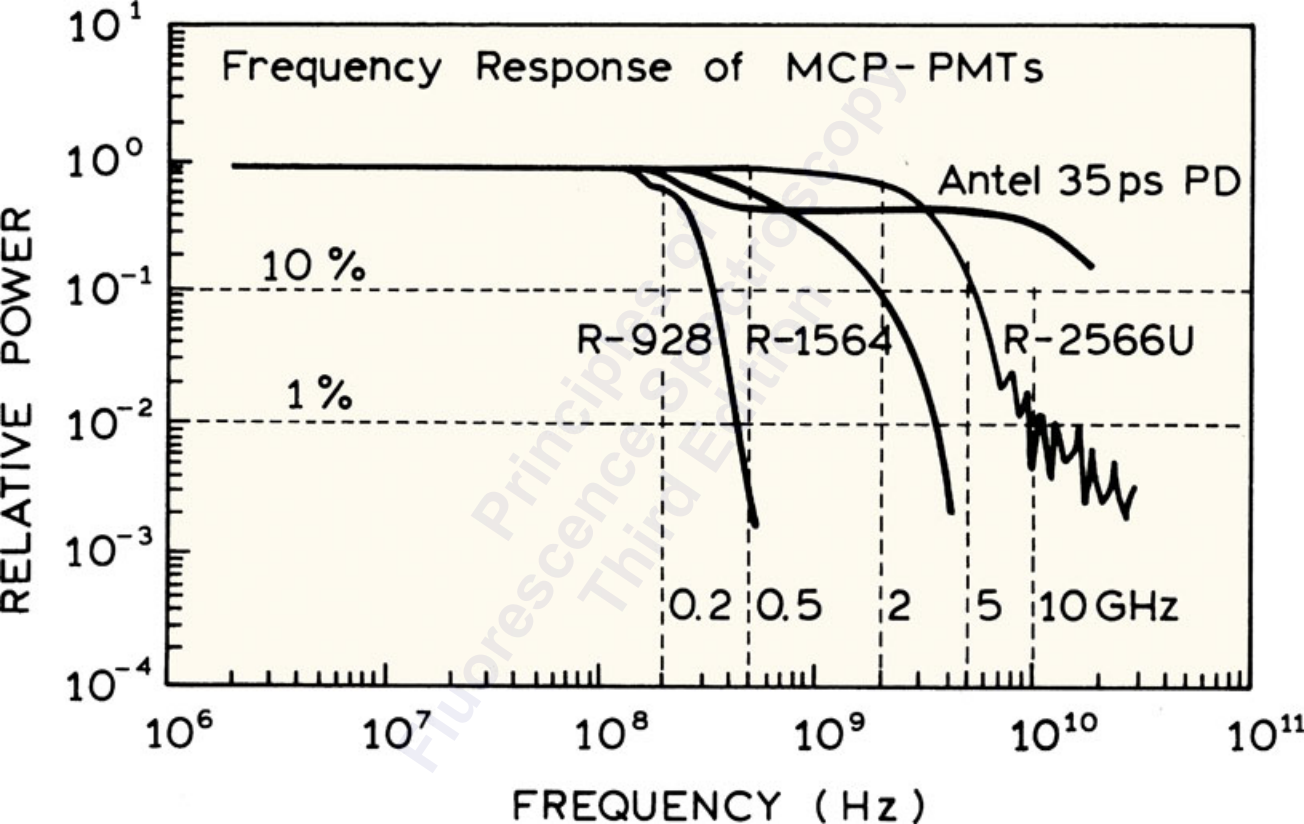

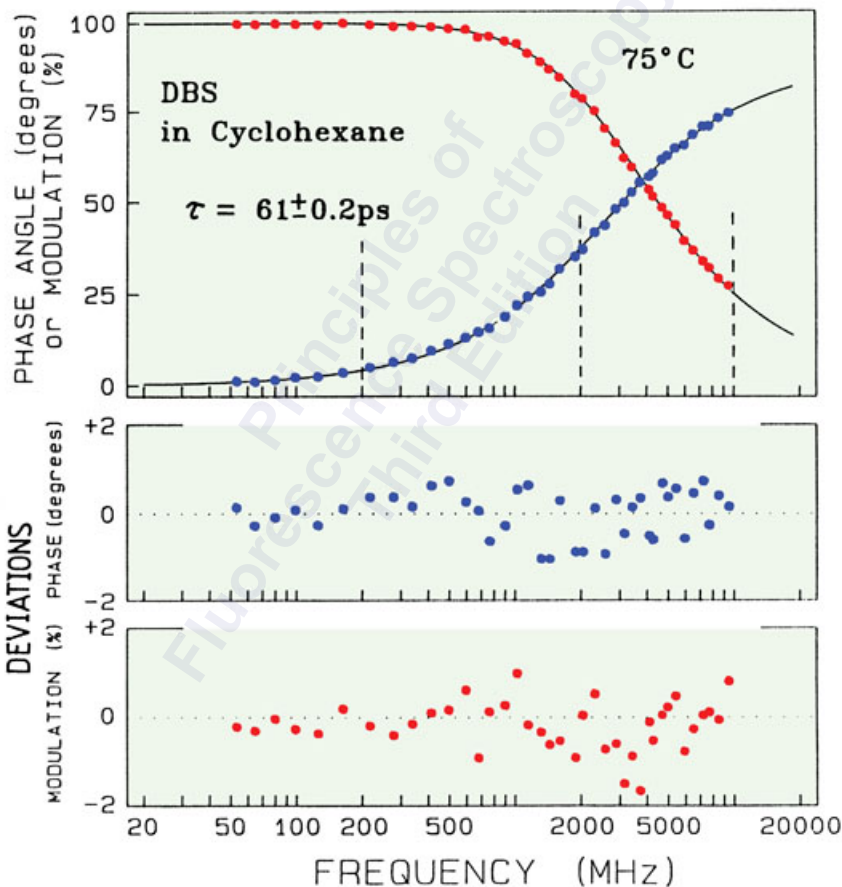
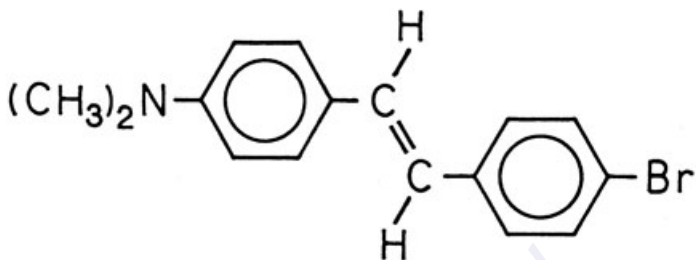



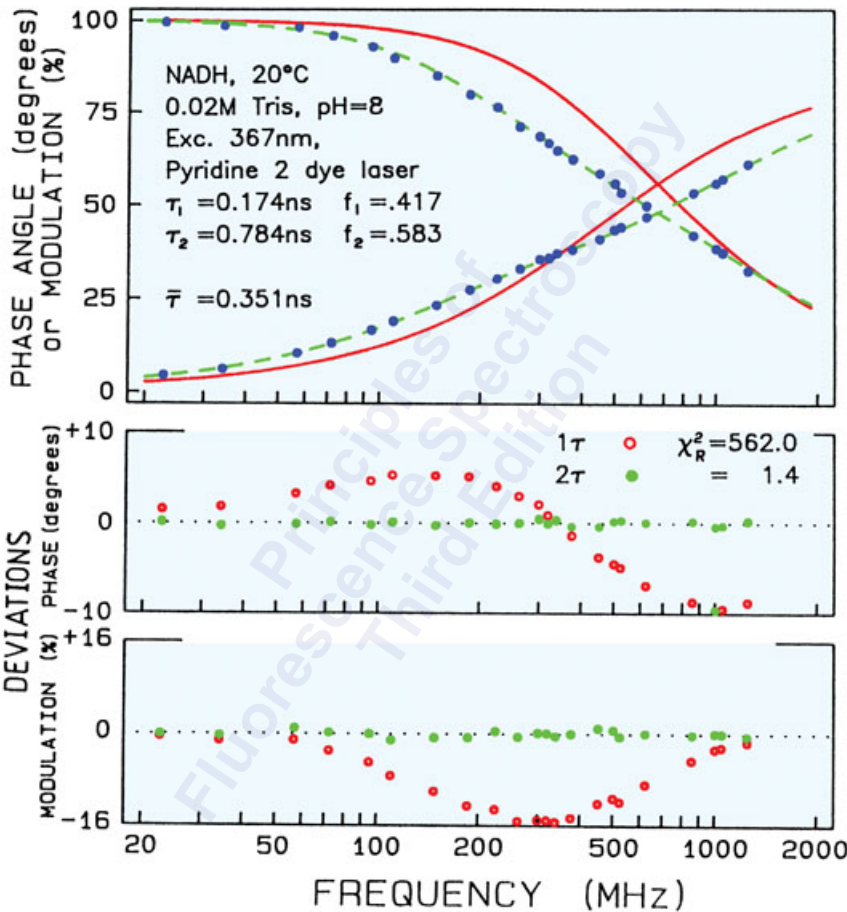

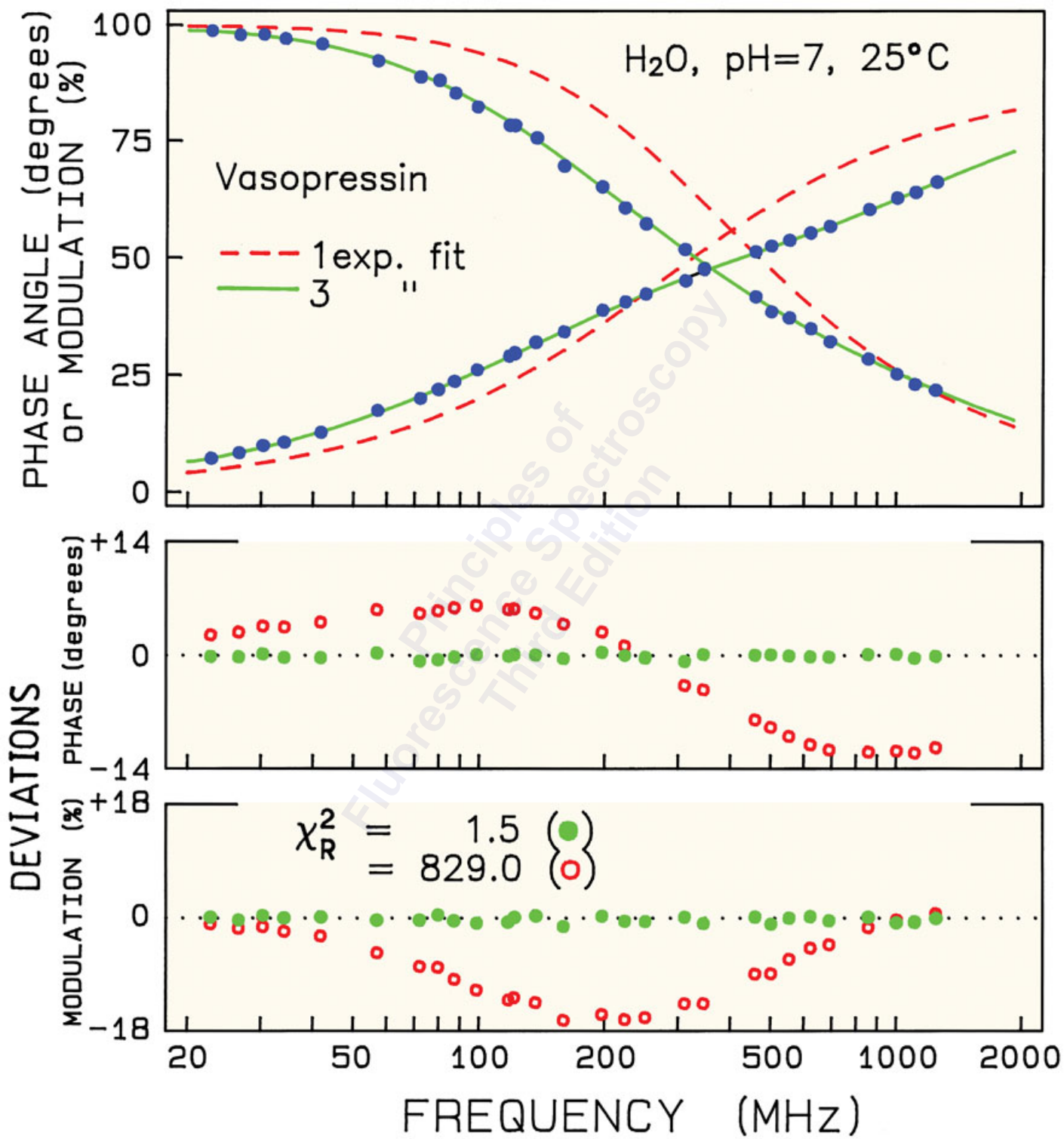

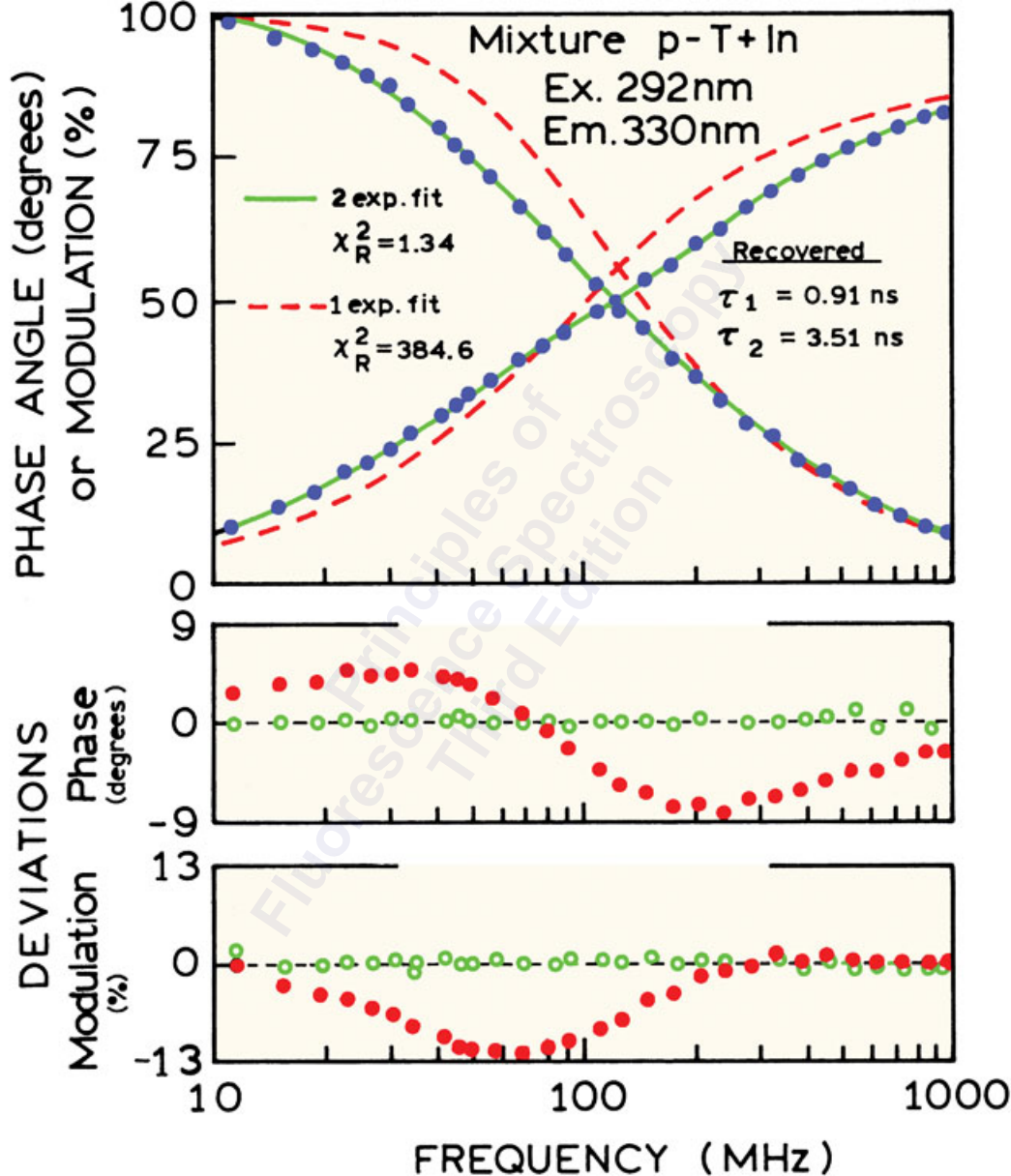

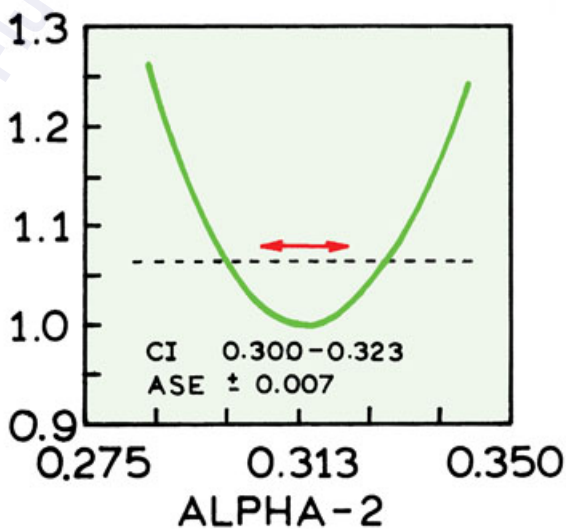
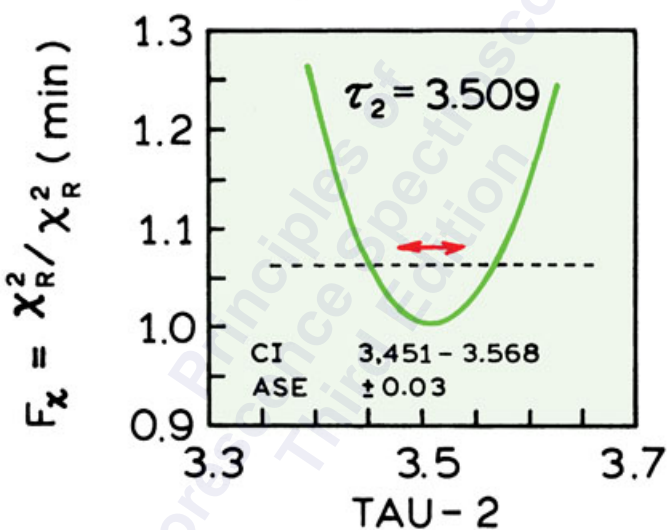
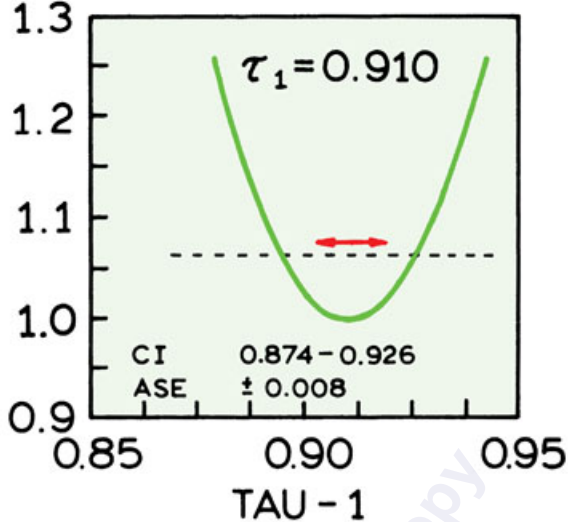

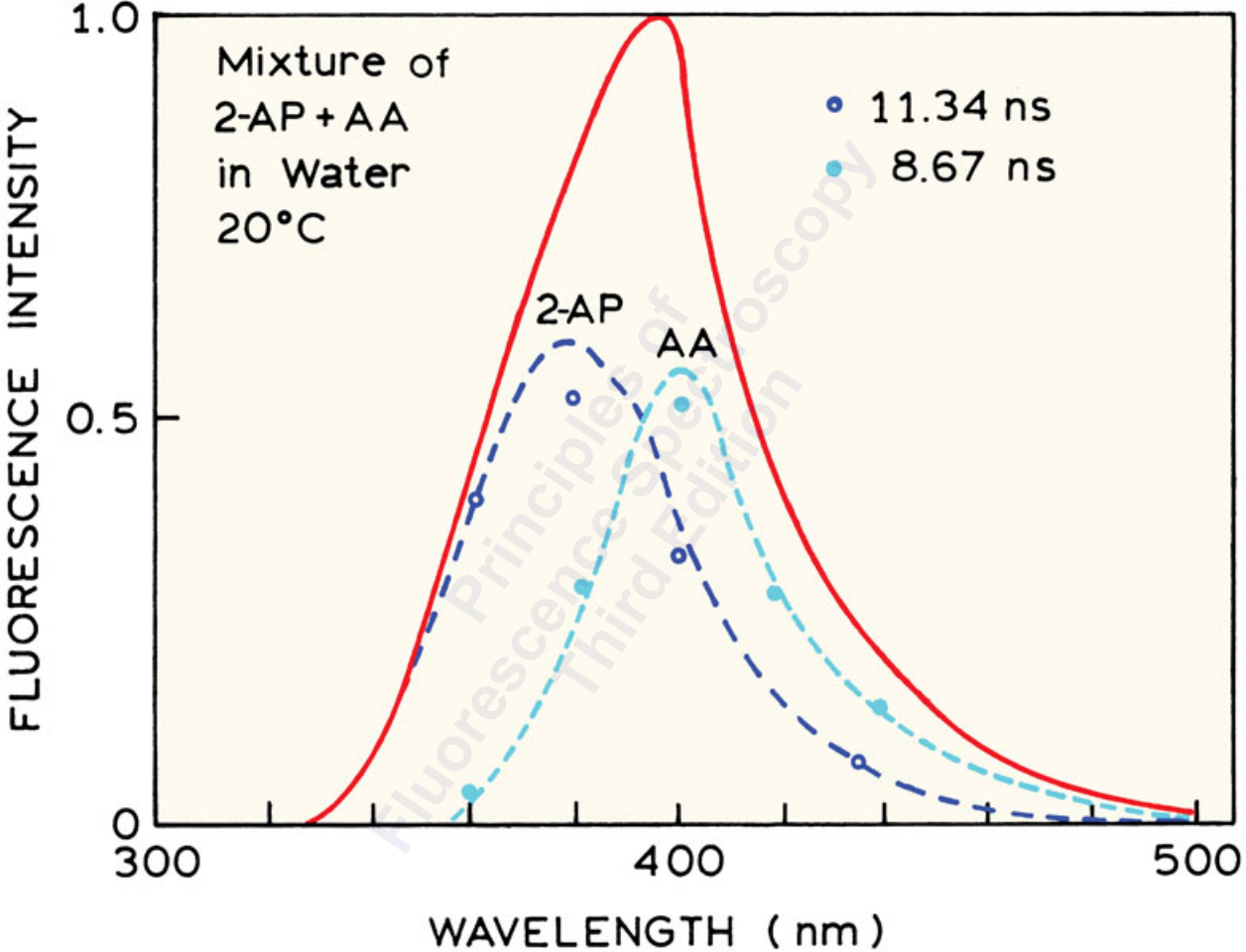

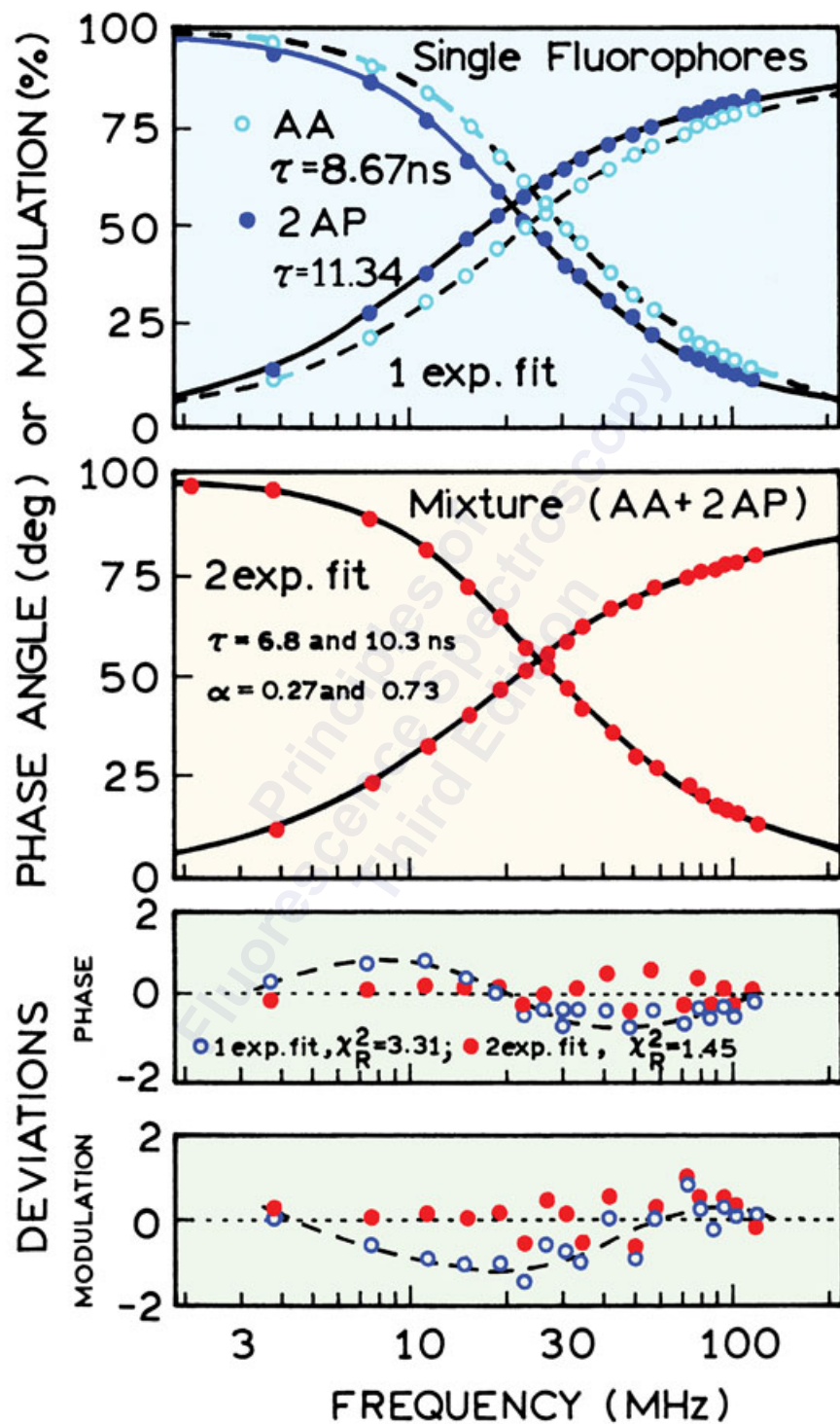



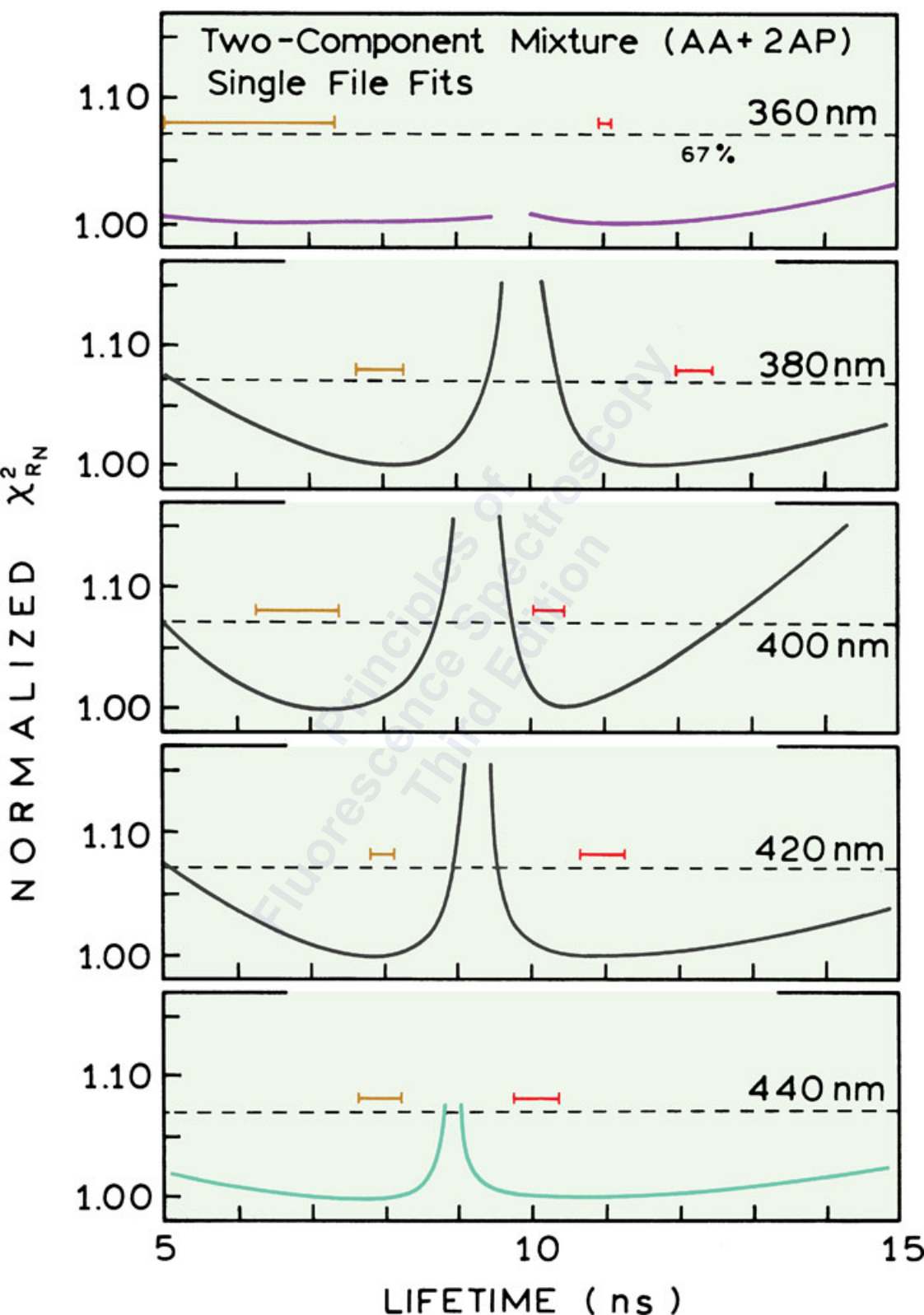

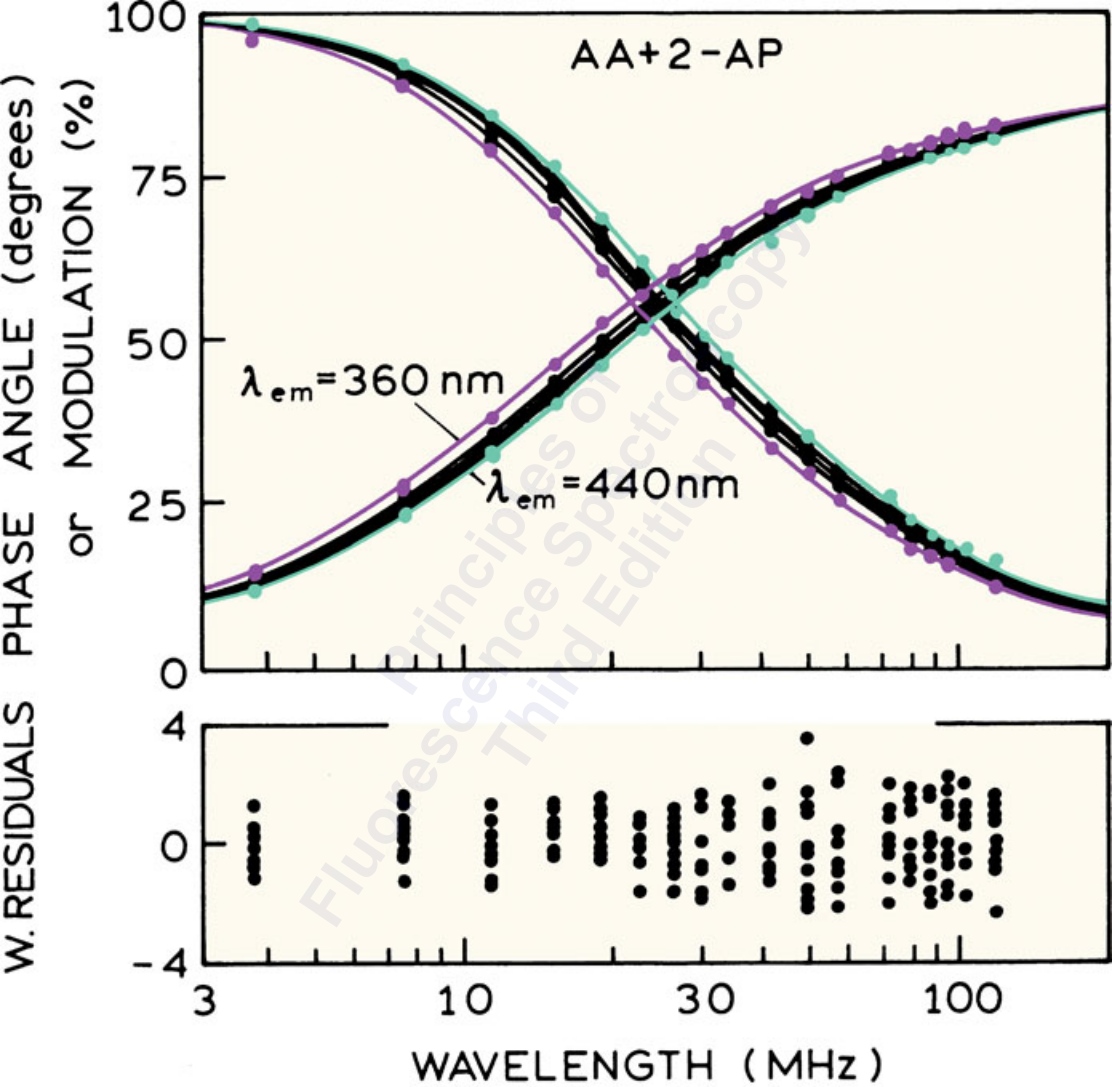



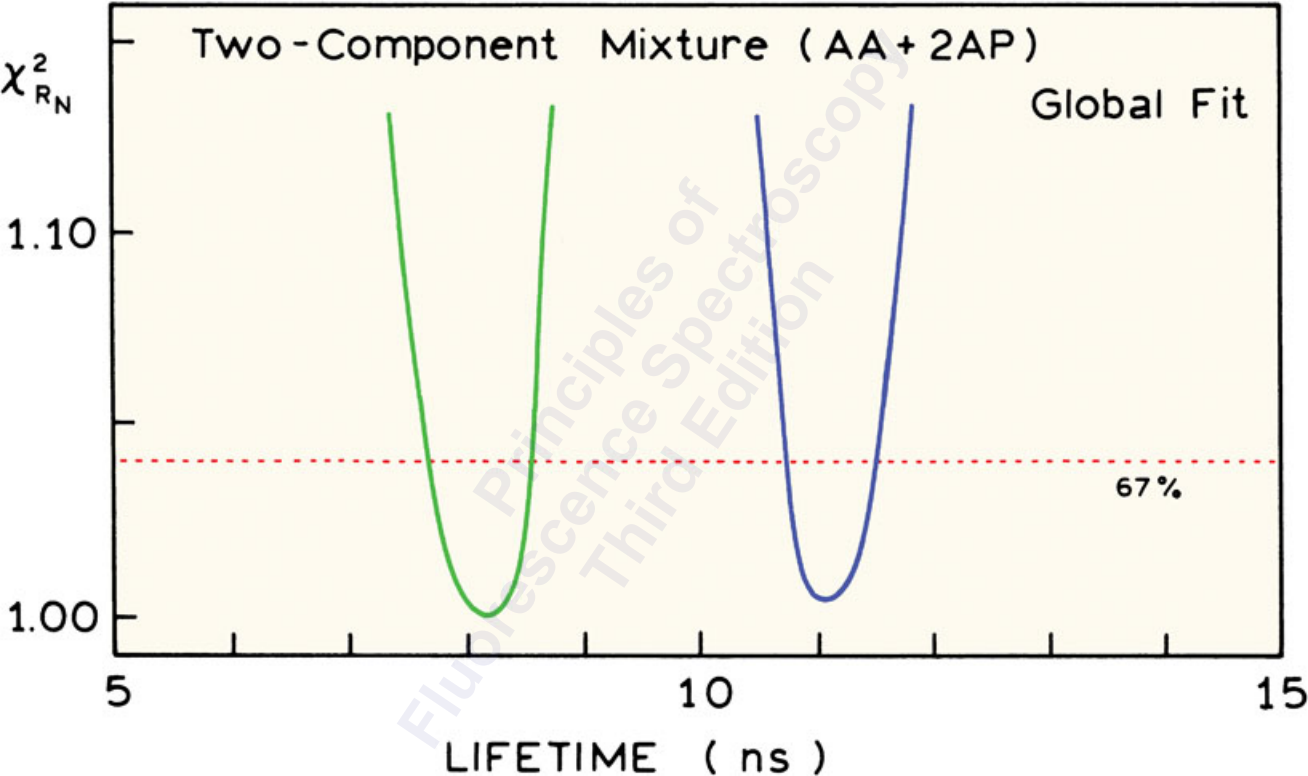

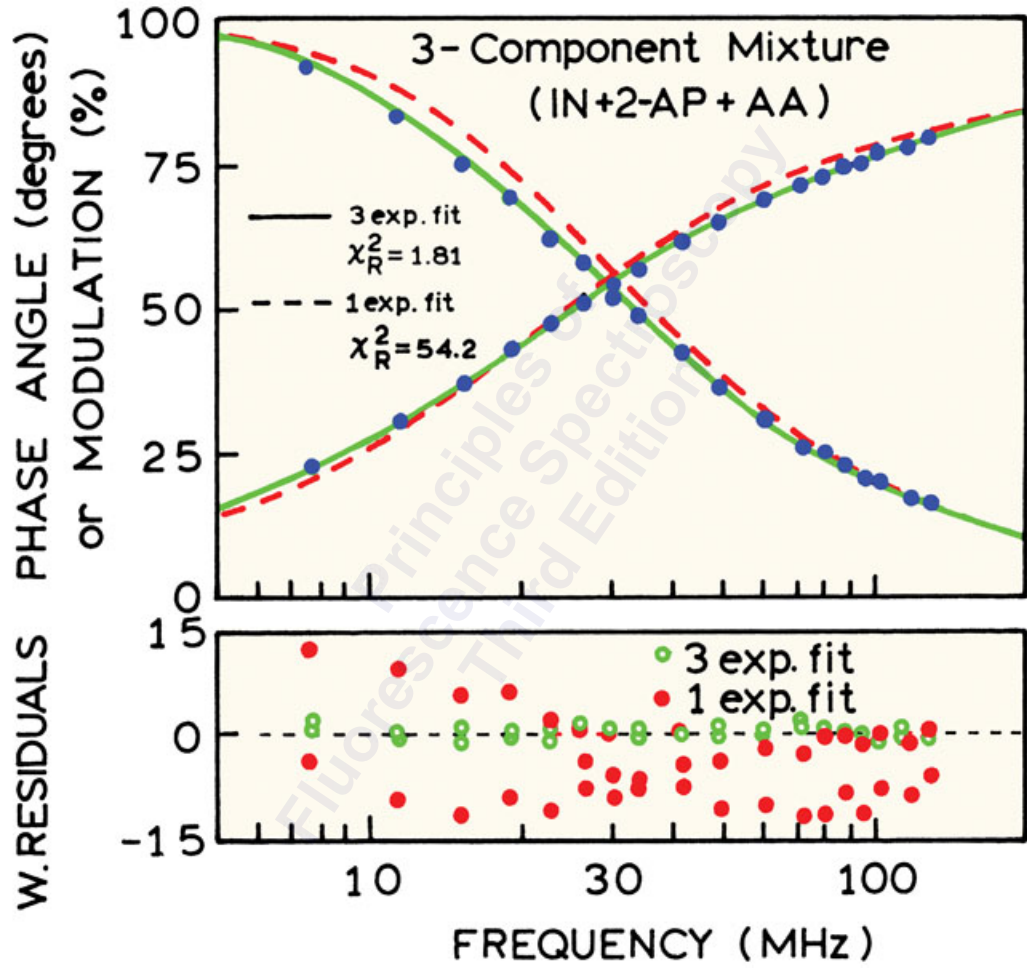

$\chi^2_{RN}$ 

Three Component Mixture of In, AA and 2-AP

— Global Fit  
- - - Single File 380 nm

4.46 ns

8.84 ns

10.99 ns

LIFETIME (ns)

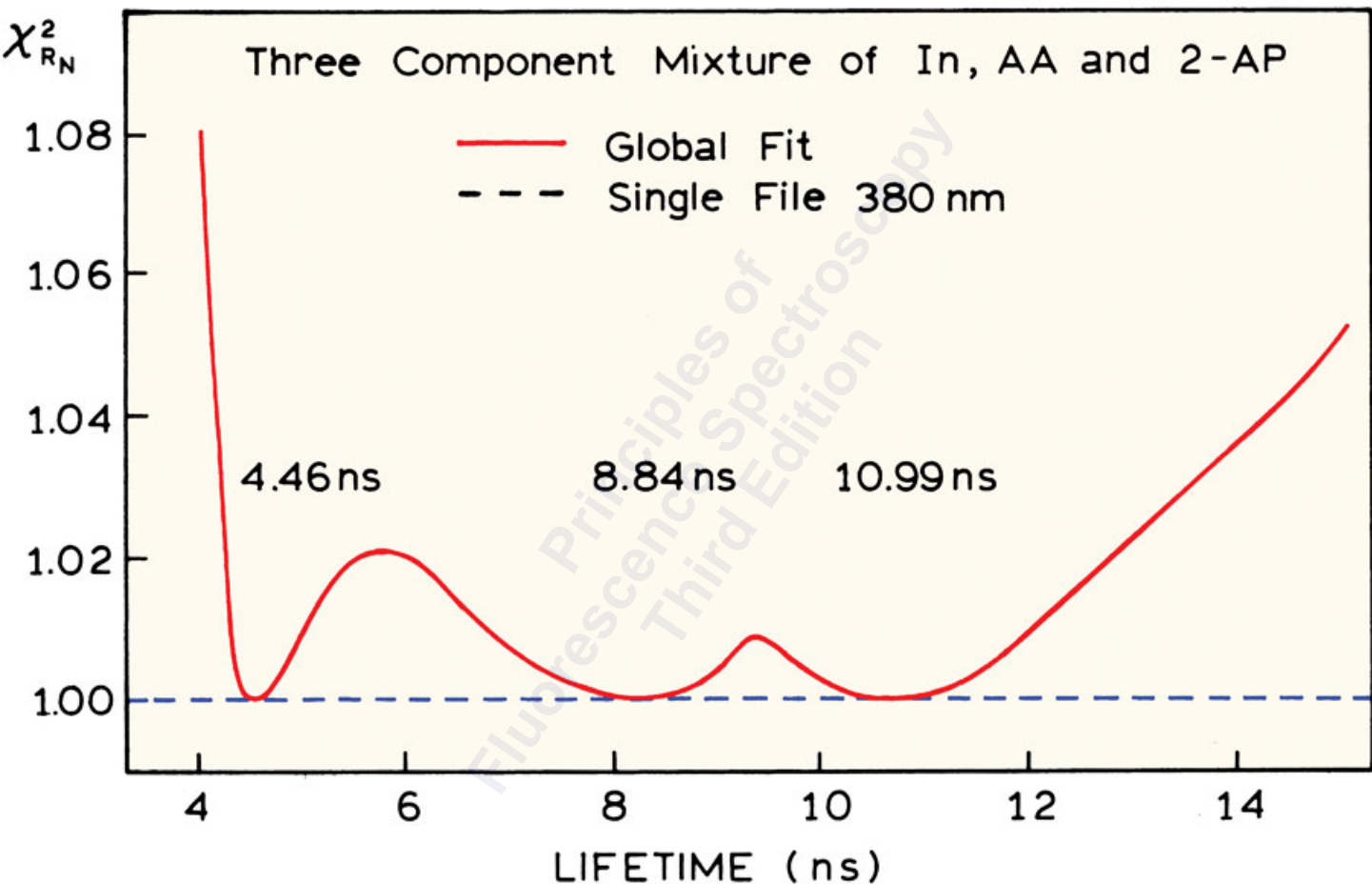

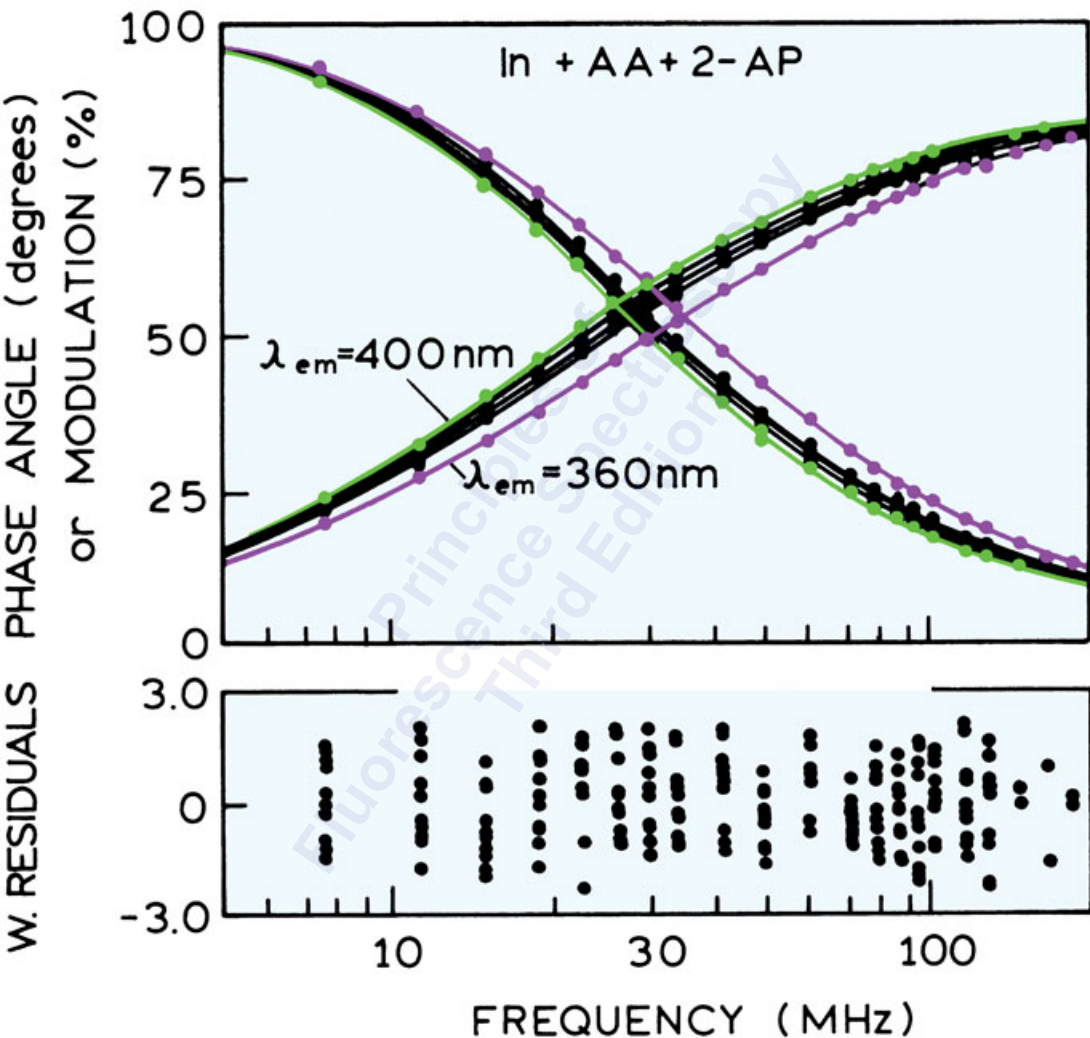

FLUORESCENCE INTENSITY

1.0

Three Component Mixture of In, AA and 2-AP  
in Water at 20°C

0.5

Fractional  
Intensities

○ In

□ 2-AP

△ AA

In

2-AP

AA

0

300

350

400

450

500

WAVELENGTH (nm)

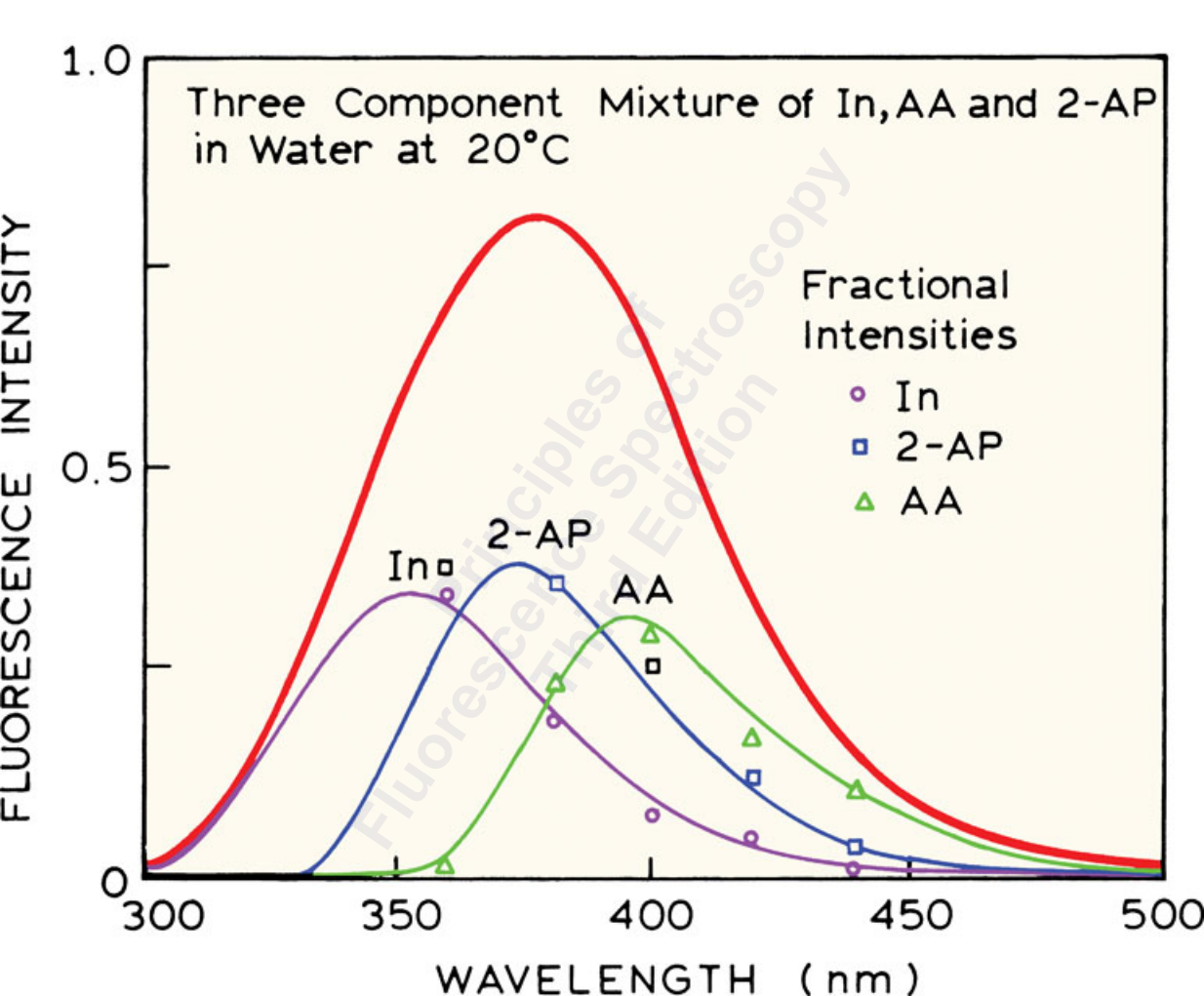

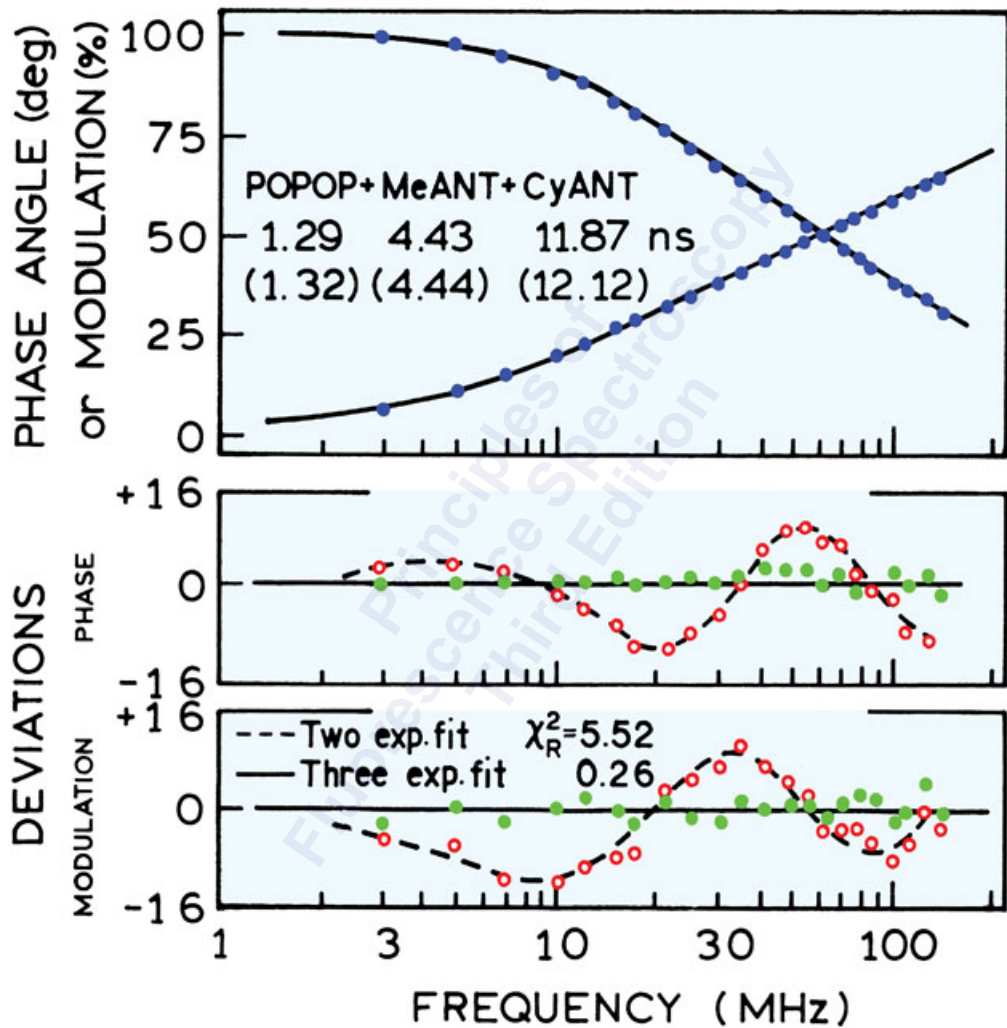

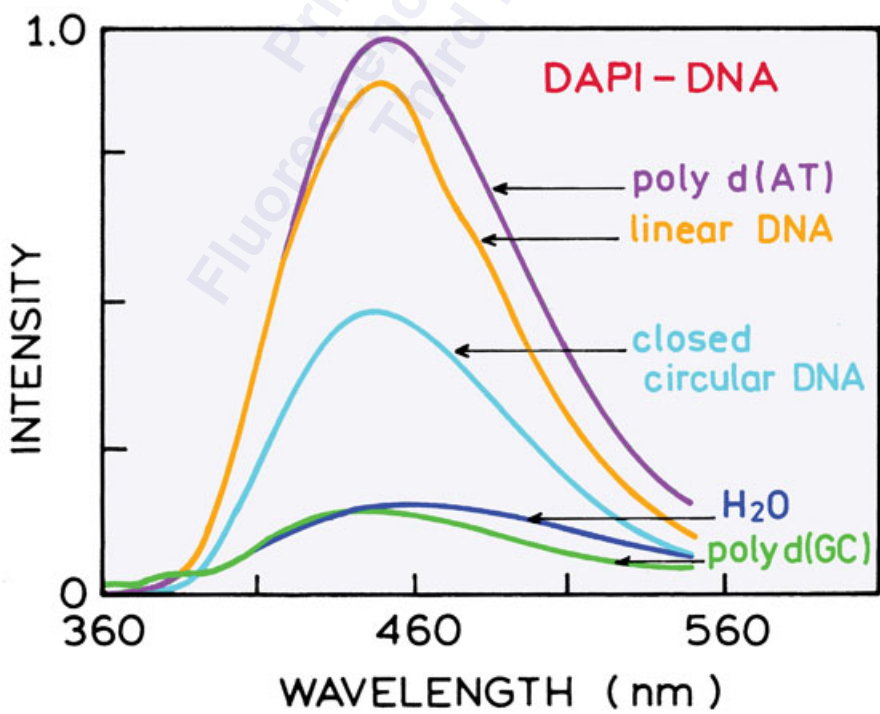
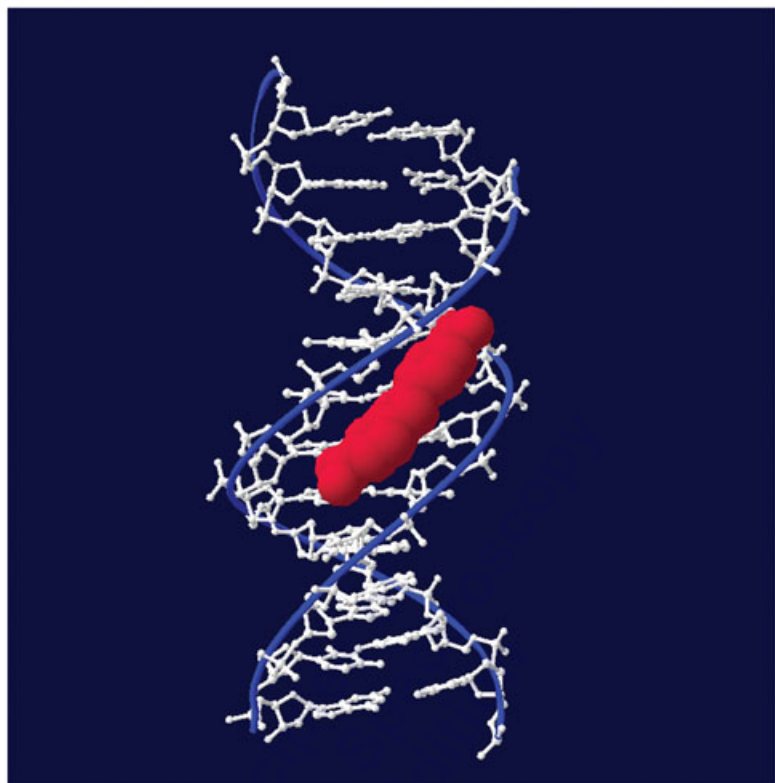



PHASE (degrees)

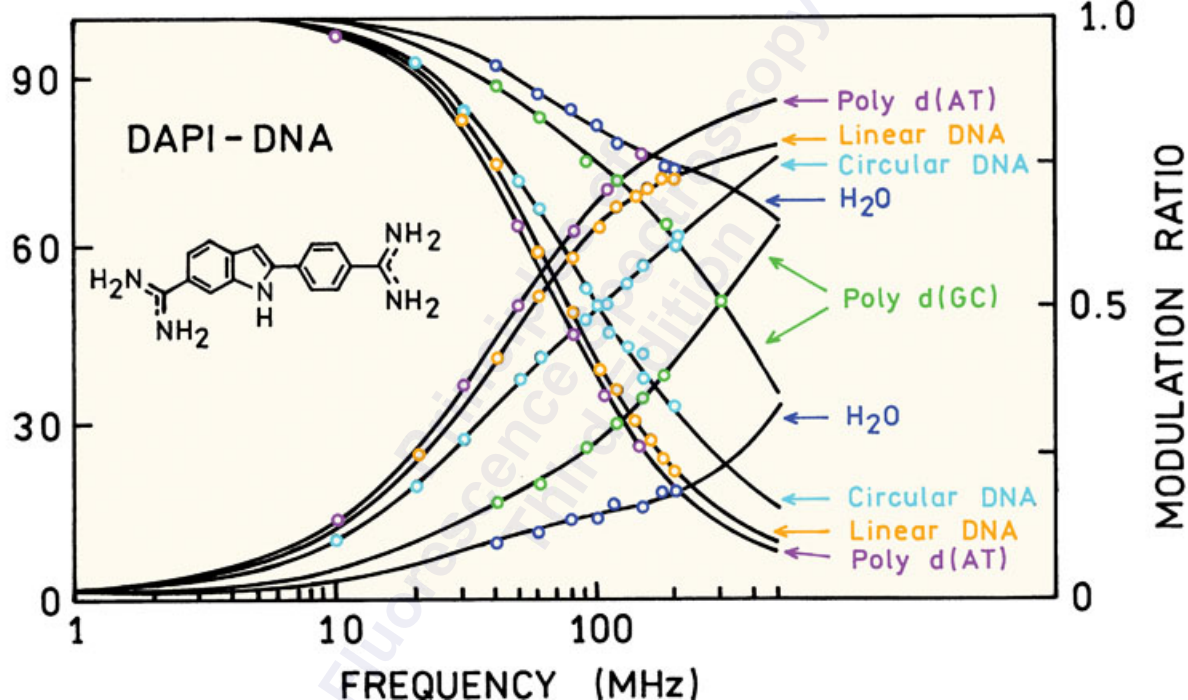



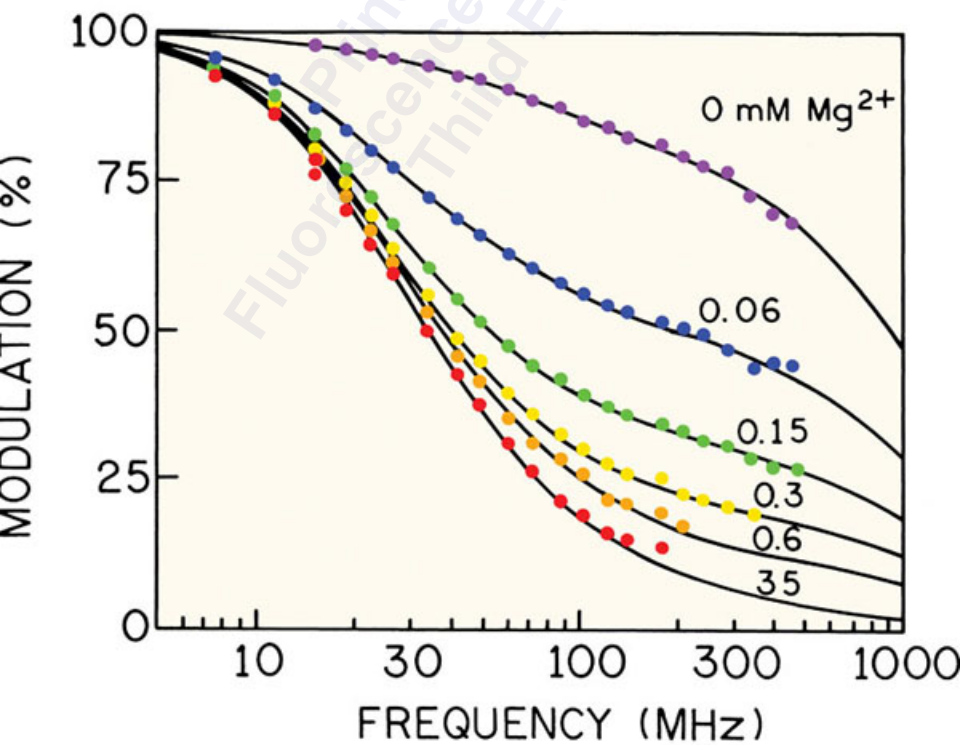
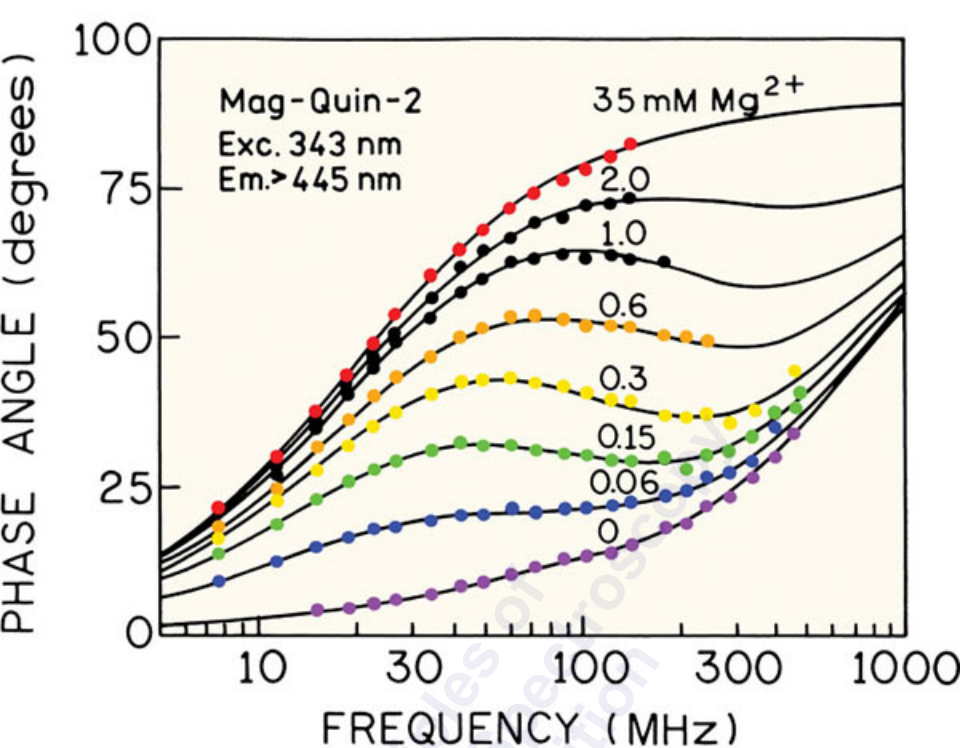

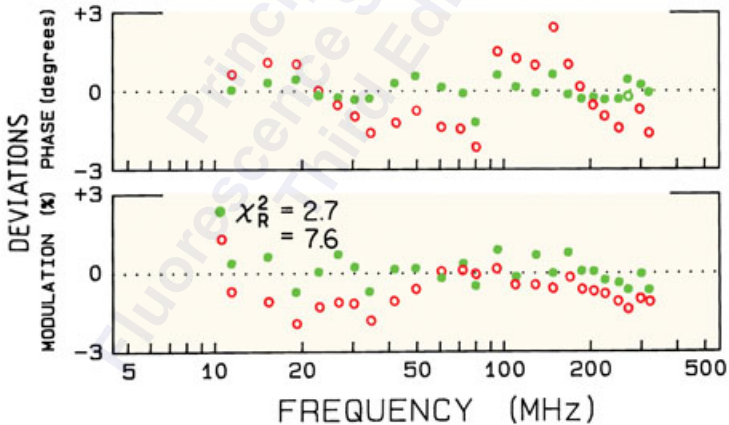
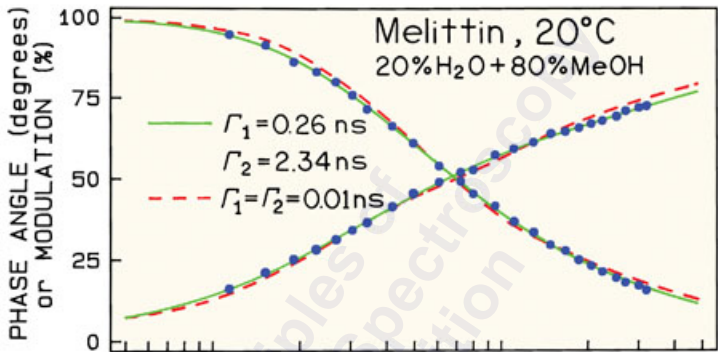

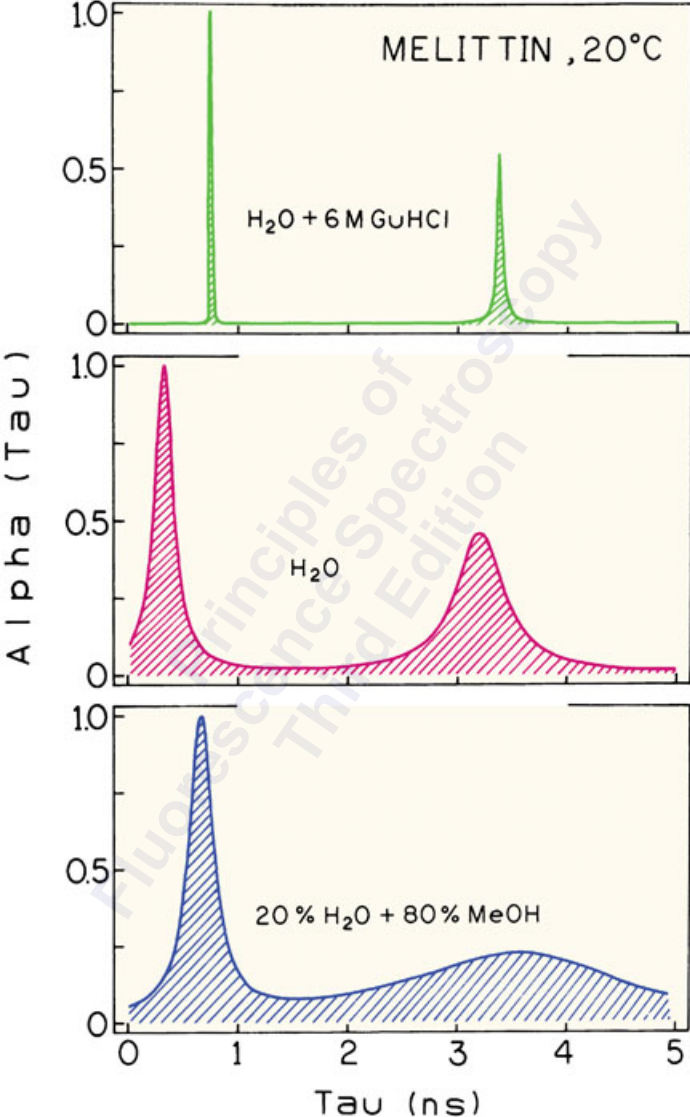

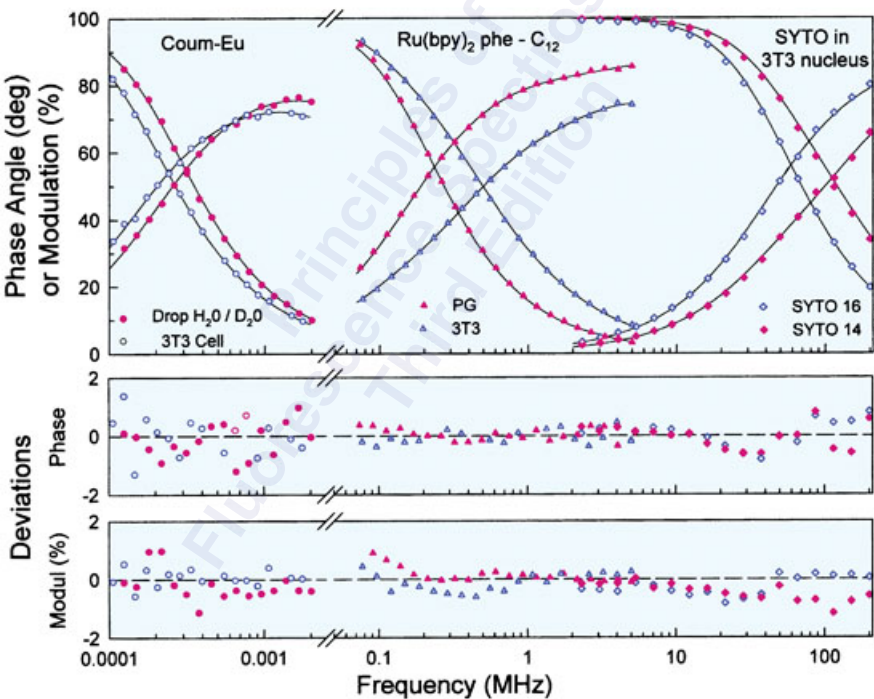
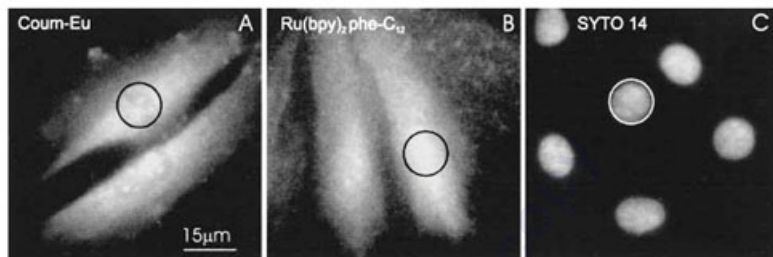

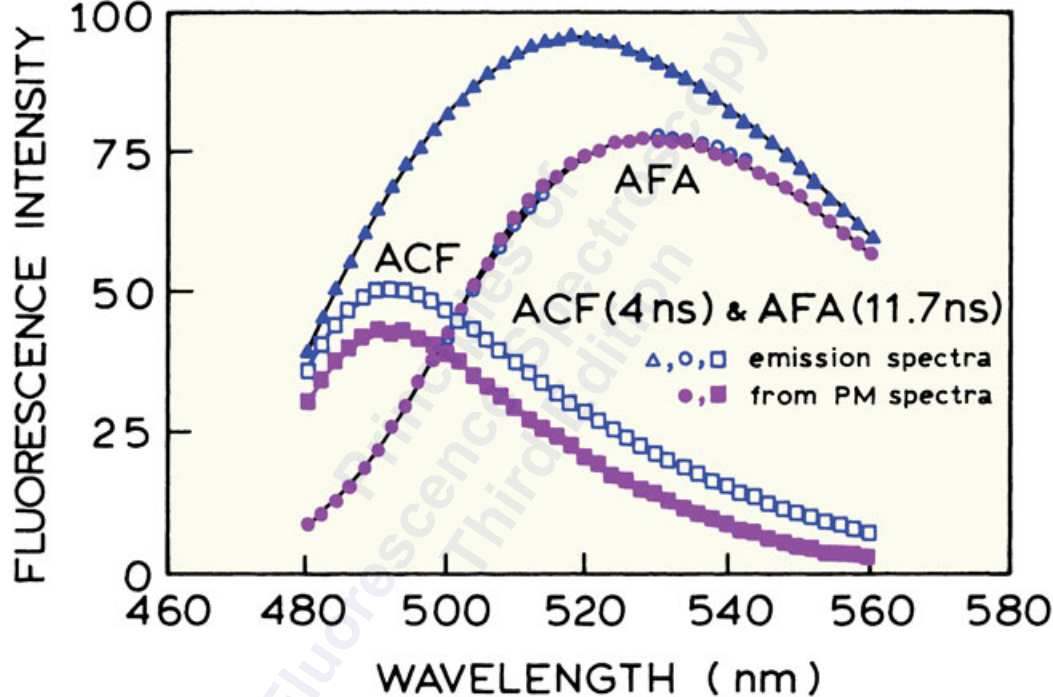

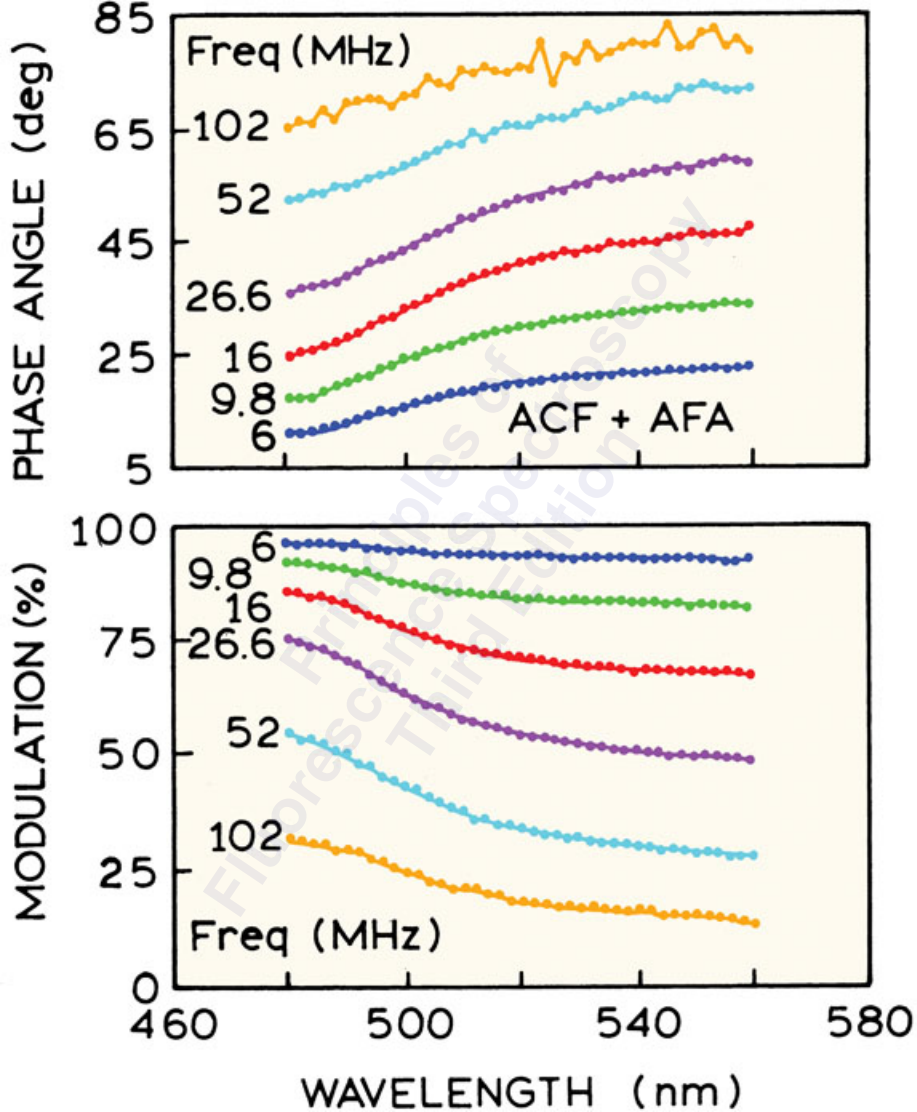

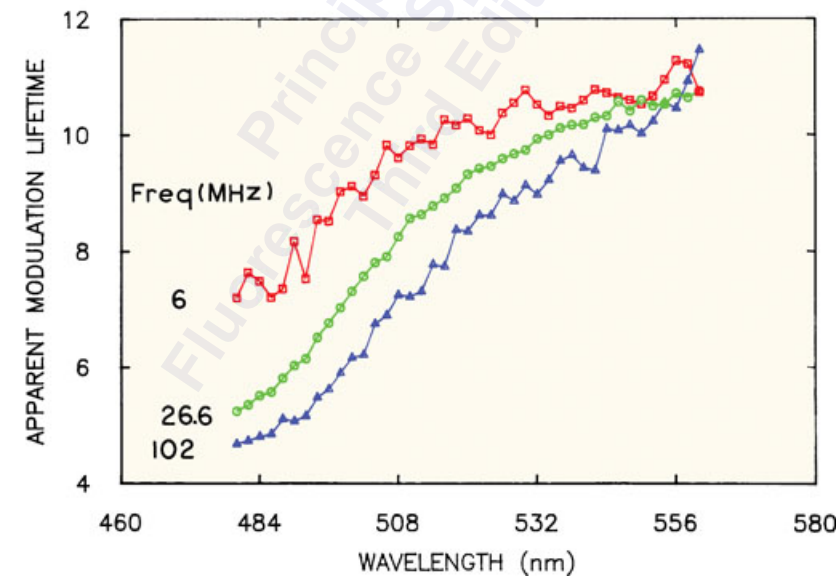
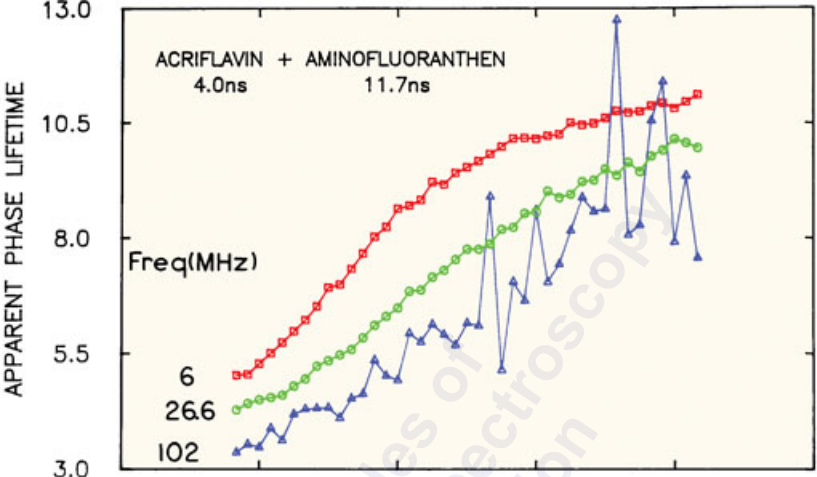



$$\phi_D = 0$$



 $P(t)$ 

 $F(\lambda, t)$ 

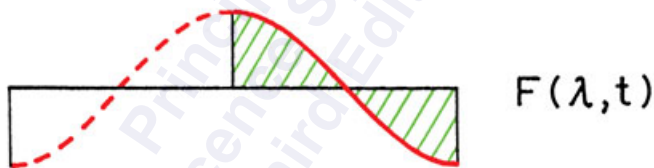
$$\phi_D = \phi + 90^\circ$$

 $P(t)$ 

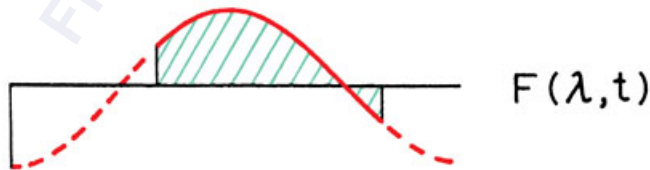
 $F(\lambda, t)$ 

$\phi_D$  between  $\phi$  and  $\phi + 90^\circ$



 $P(t)$ 

 $F(\lambda, t)$



Excitation

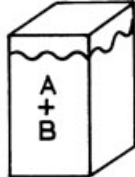

$$i(t) = I + m \cos \omega t$$



Emission



$$F(t) = I + m' \cos(\omega t - \phi)$$

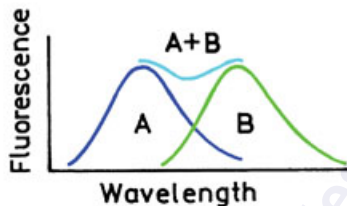

$$I = k I_0 \cos(\phi_D - \phi_i)$$

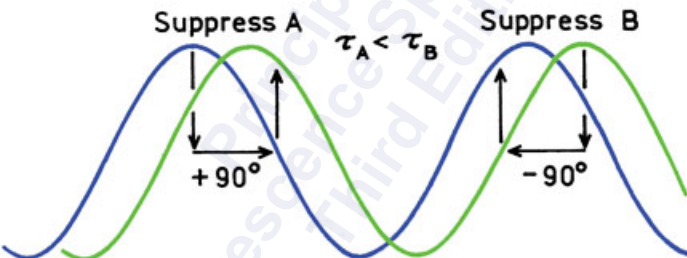

Phase Sensitive Fluorescence Spectra

$$\phi_D = \phi_A + 90^\circ$$

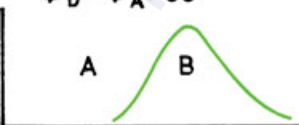

$$\phi_D = \phi_B - 90^\circ$$

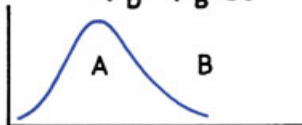

Wavelength

Wavelength

FLUORESCENCE INTENSITY

Quinine sulfate  
Steady state

Phase  
sensitive

300

400

500

600

WAVELENGTH (nm)

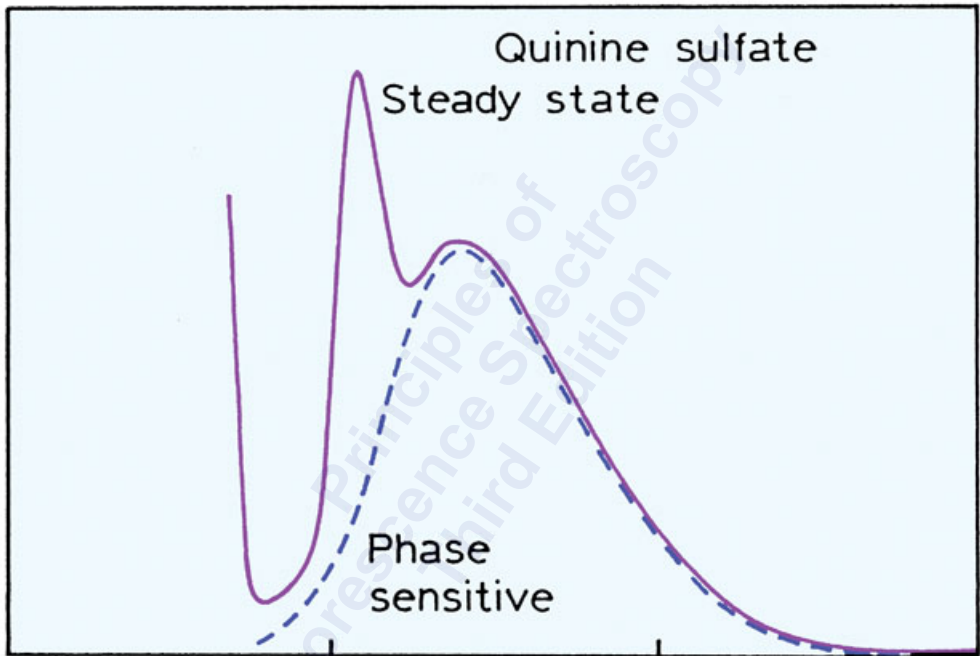

STEADY STATE FLUORESCENCE

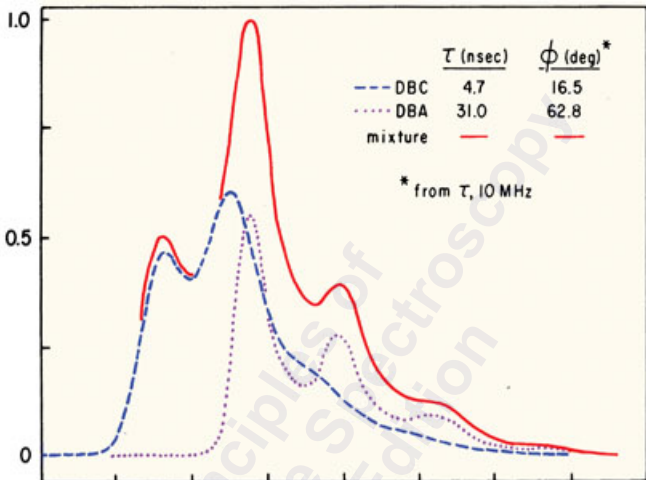

PHASE SENSITIVE FLUORESCENCE

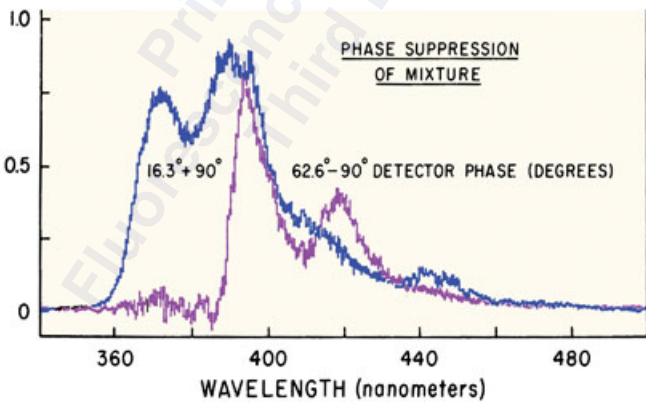

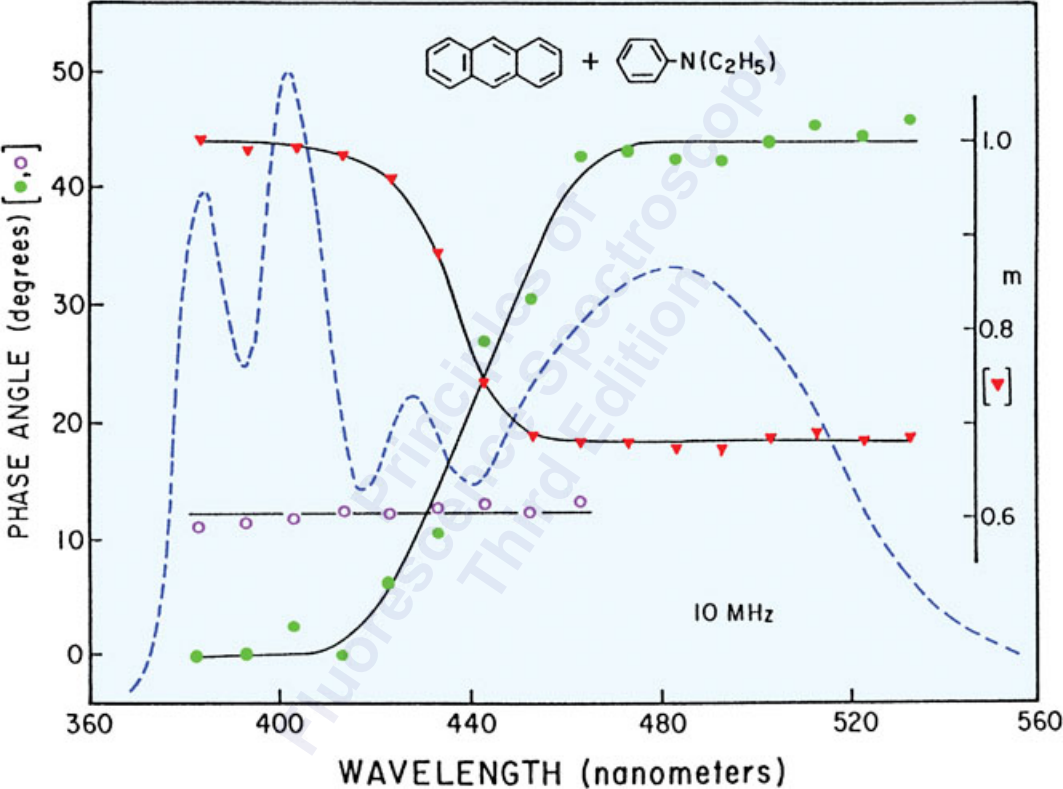

FRACTIONAL FLUORESCENCE INTENSITY

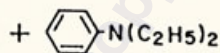
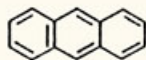

— STEADY STATE SPECTRUM

—○— SPECTRA RESOLVED FROM  $\phi$  AND  $m$

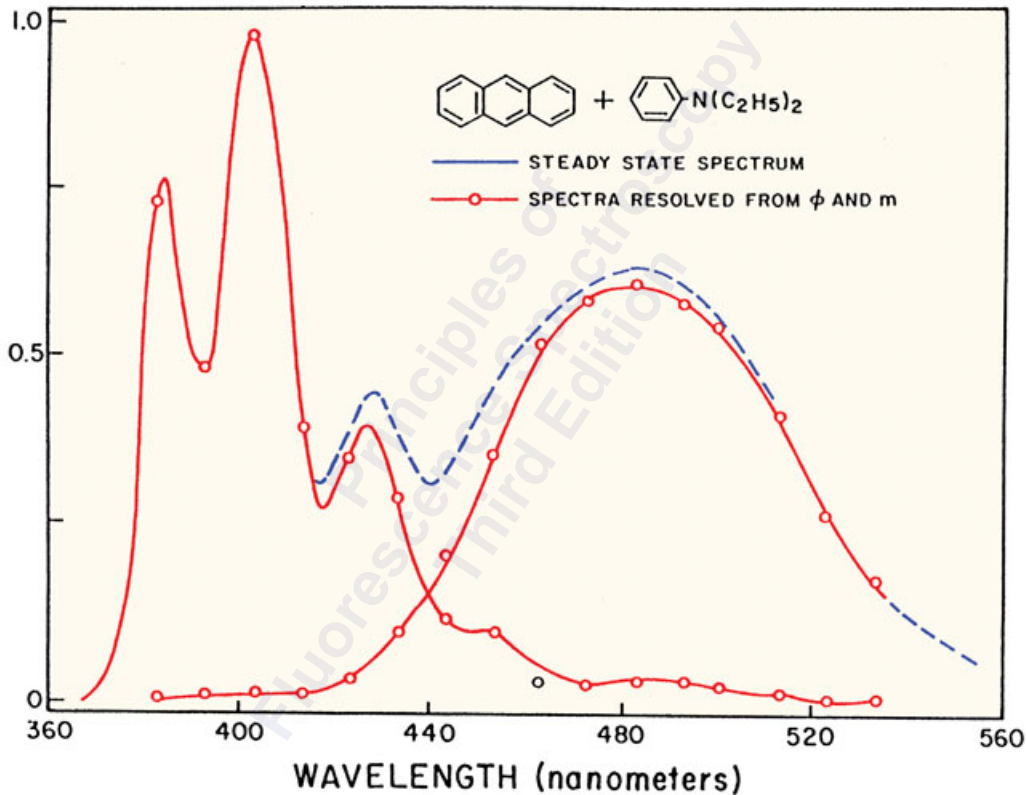

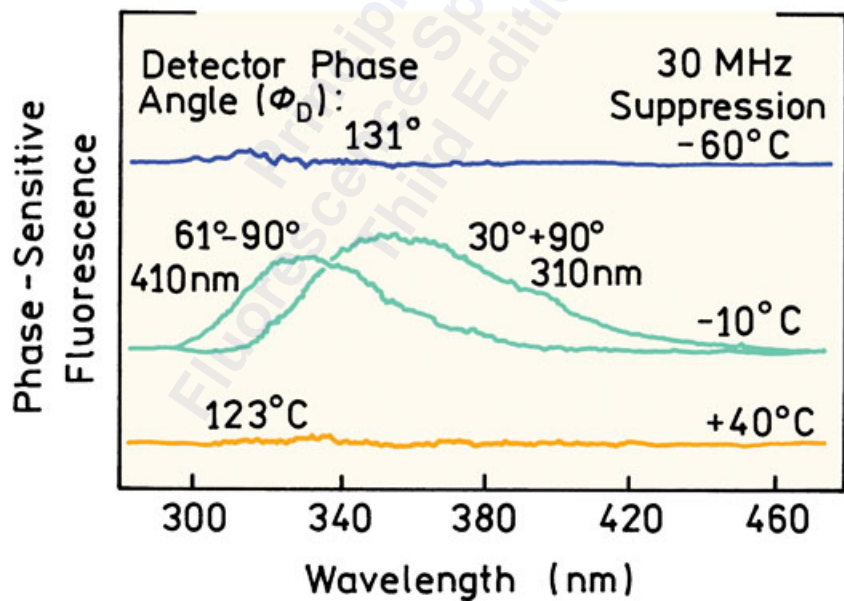
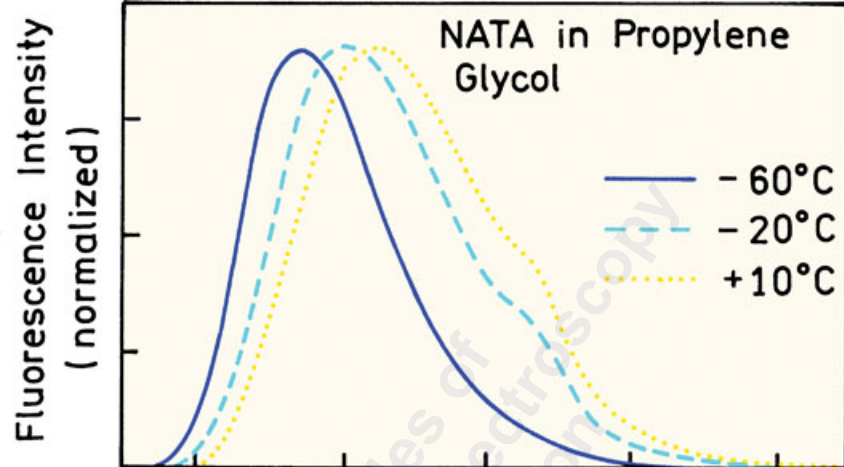

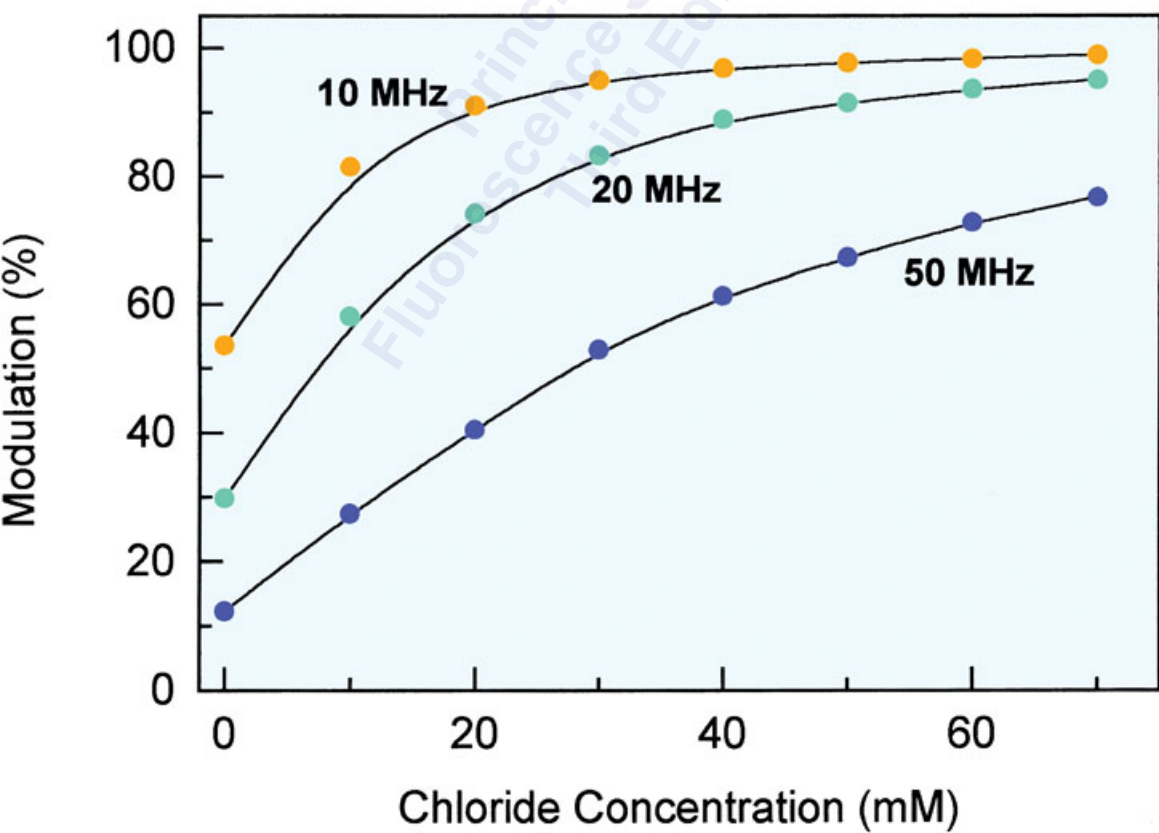
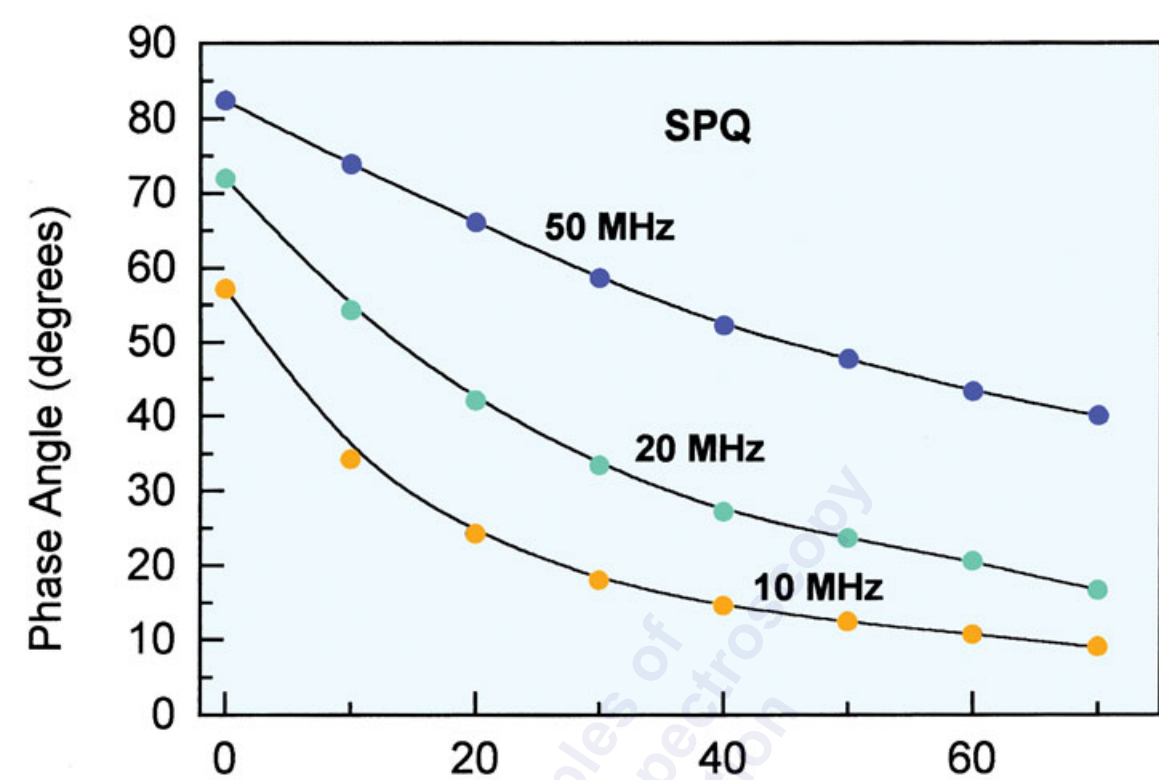

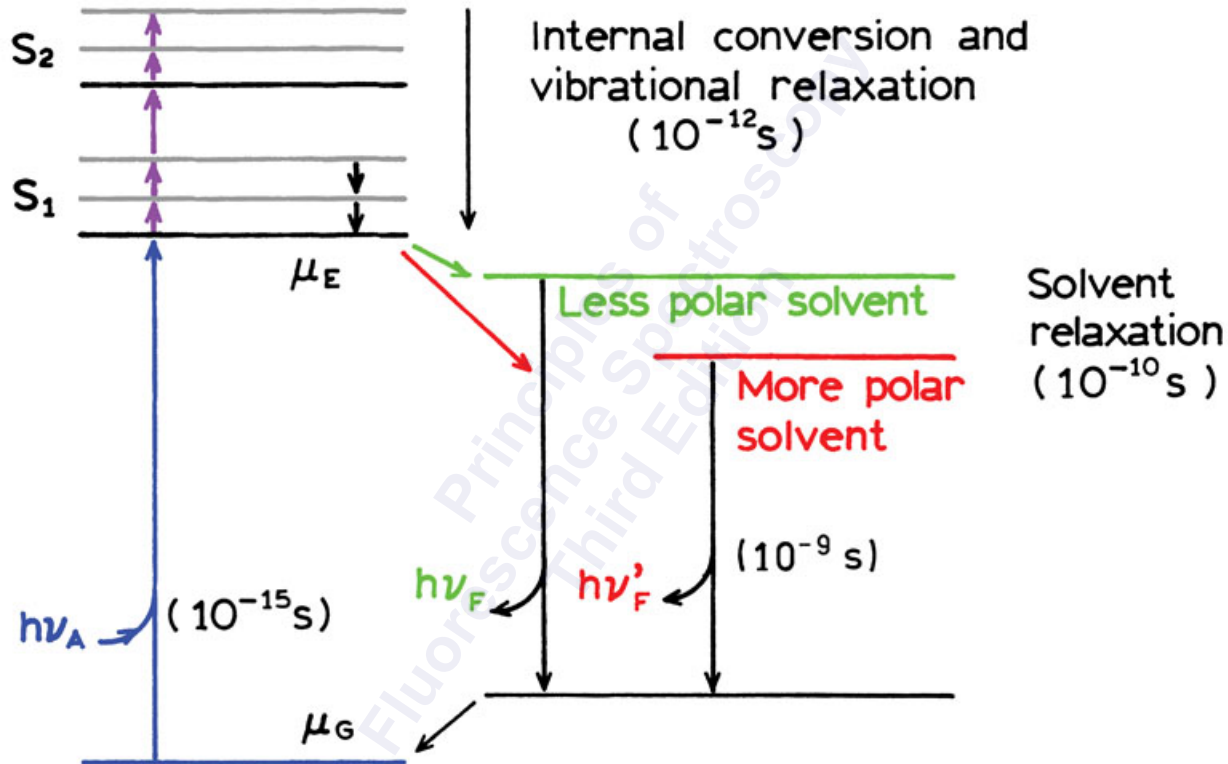



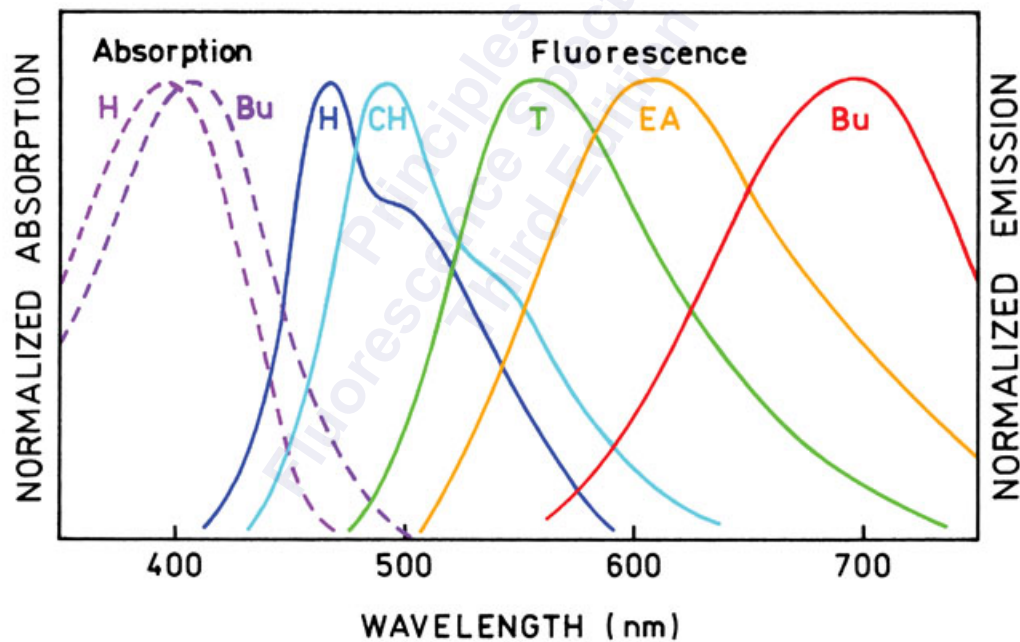

RELATIVE INTENSITY

1.0

0.5

0  
400

500

600

700

WAVELENGTH (nm)

CH

T

EA

Bu

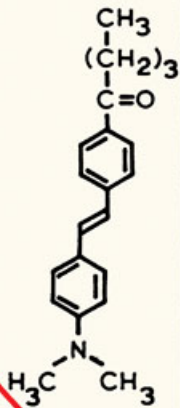

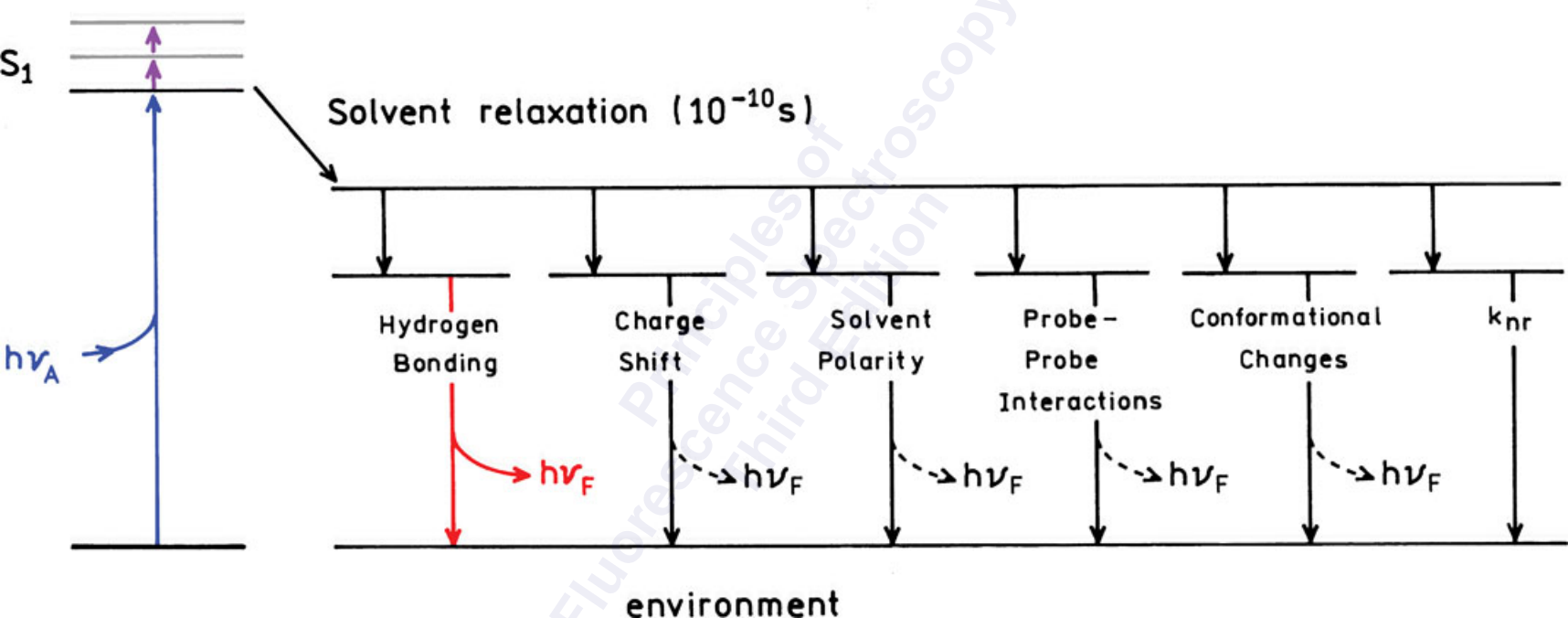

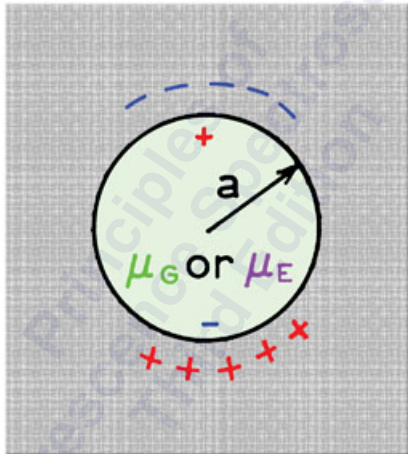

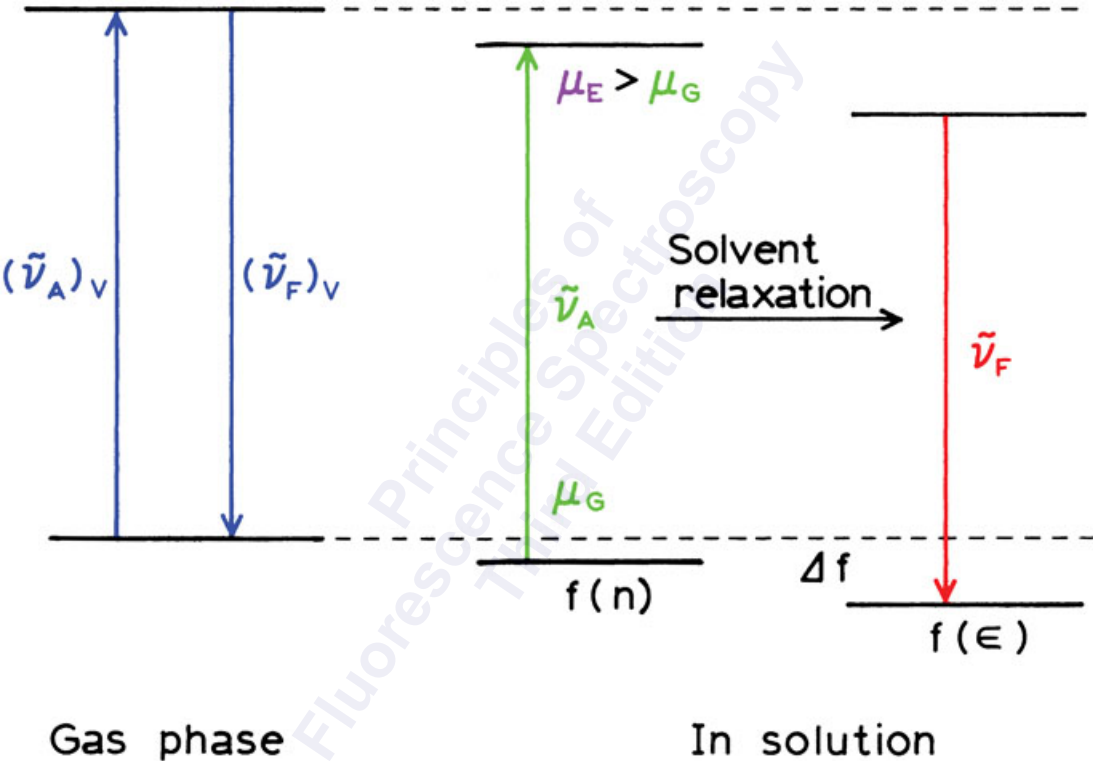

# Franck - Condon State

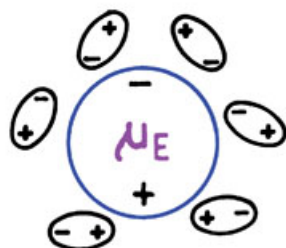

$R_{or}^G \rightarrow R_{or}^E$   
Solvent Relaxation

## Relaxed State

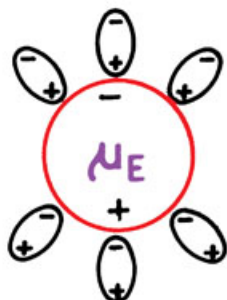

$h\nu_F$



$R_{or}^E \leftarrow R_{or}^G$



Franck - Condon Principle  
 $R_{or}^G$  is unchanged

$h\nu_A$



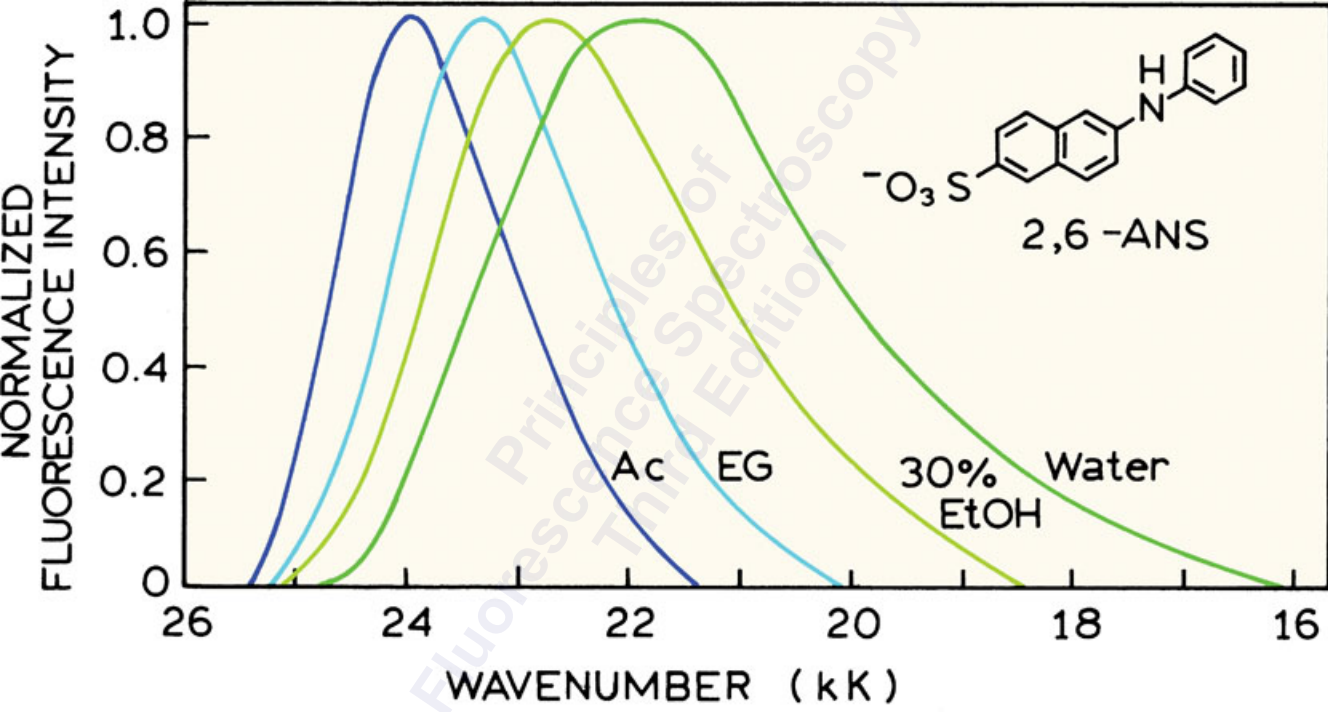

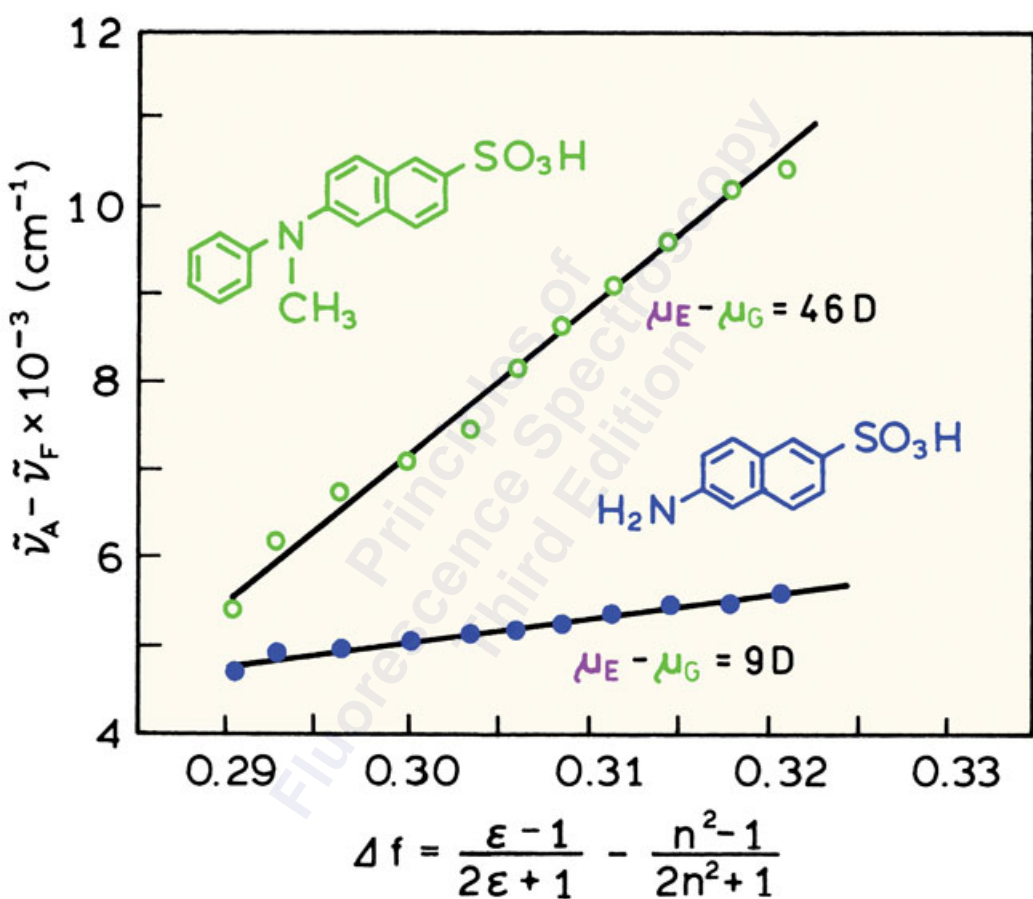



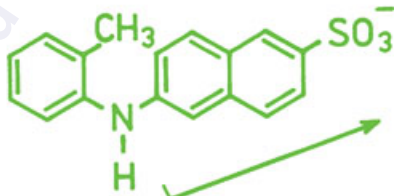
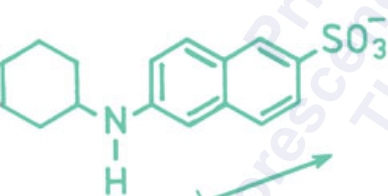
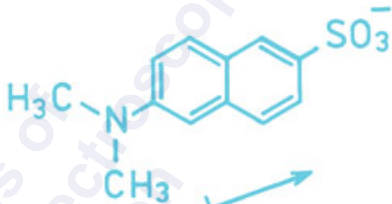
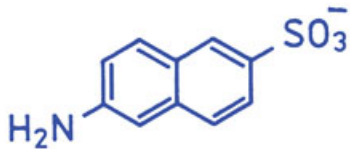

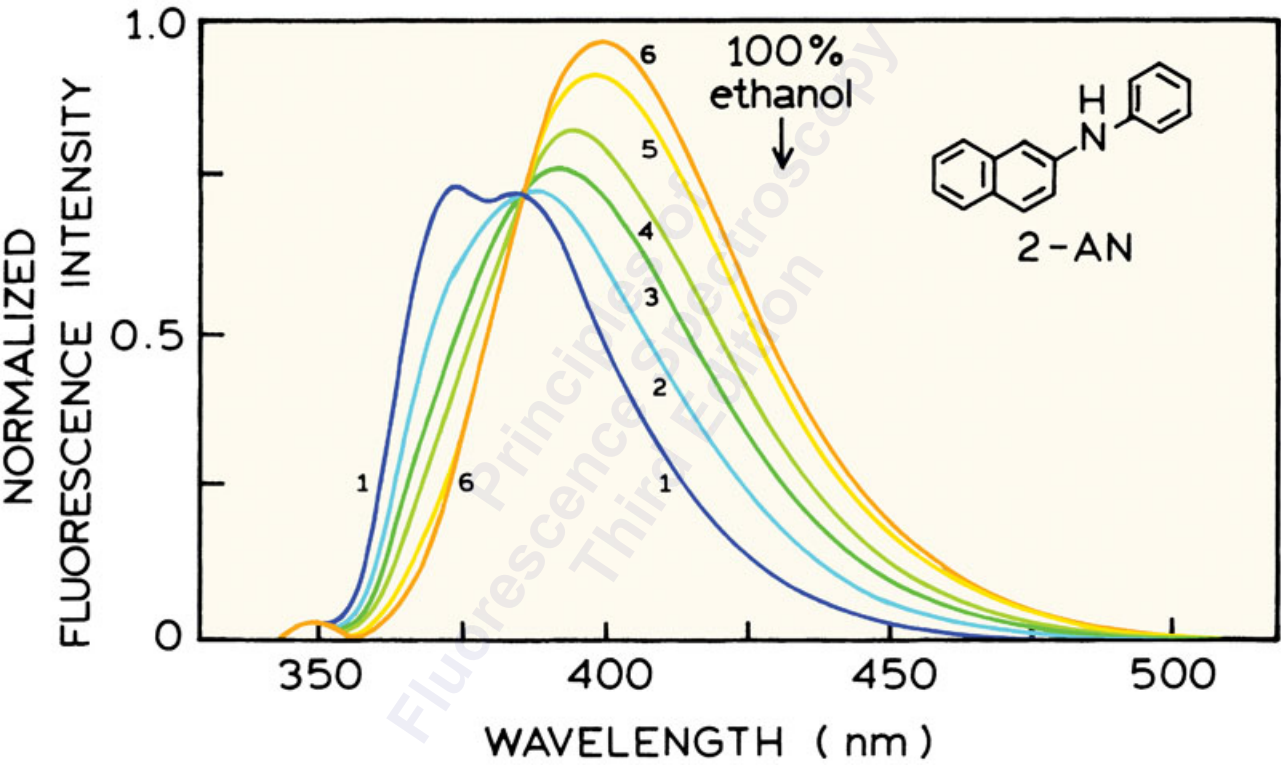

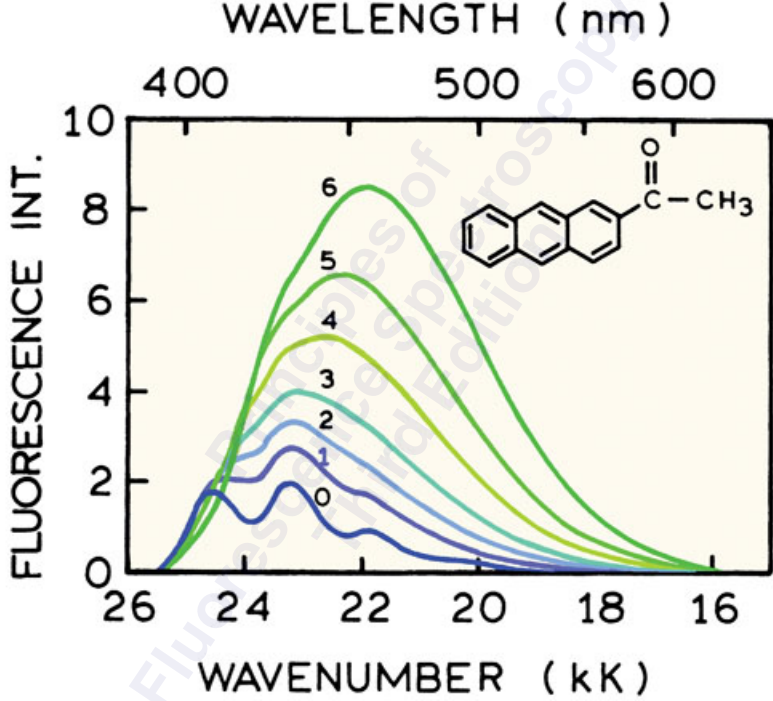

EMISSION MAXIMUM ( kK )

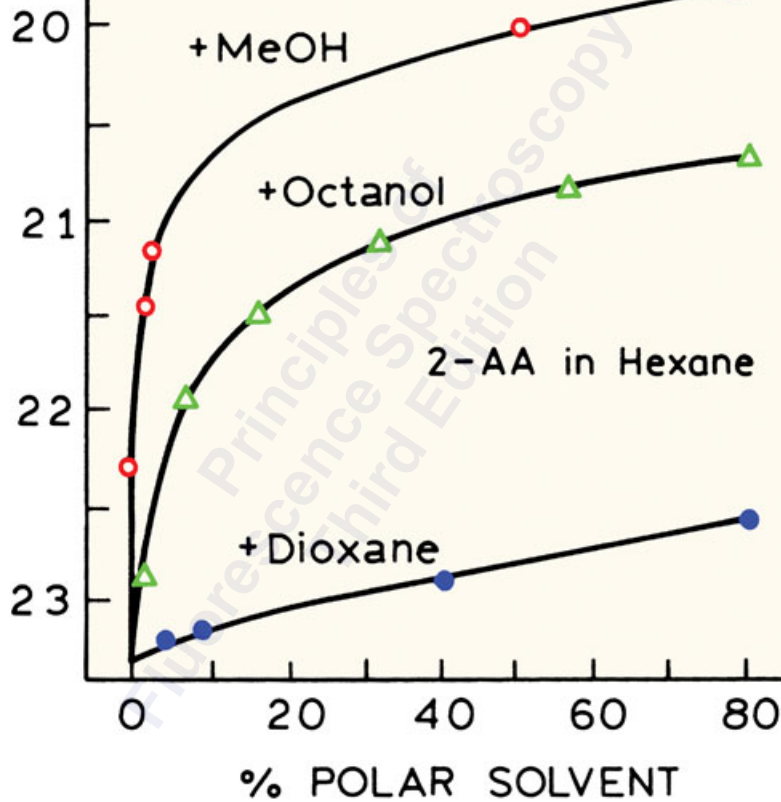

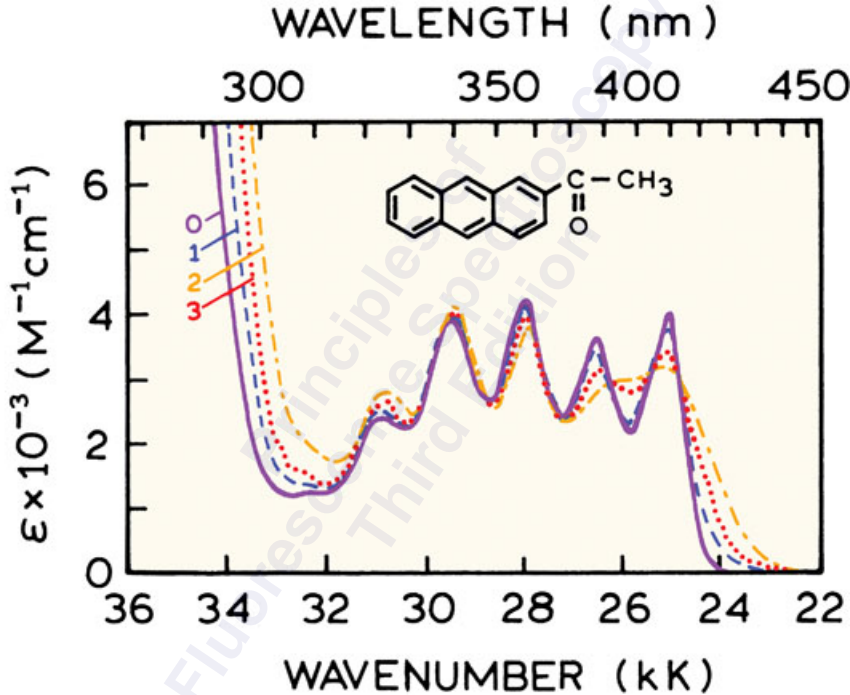

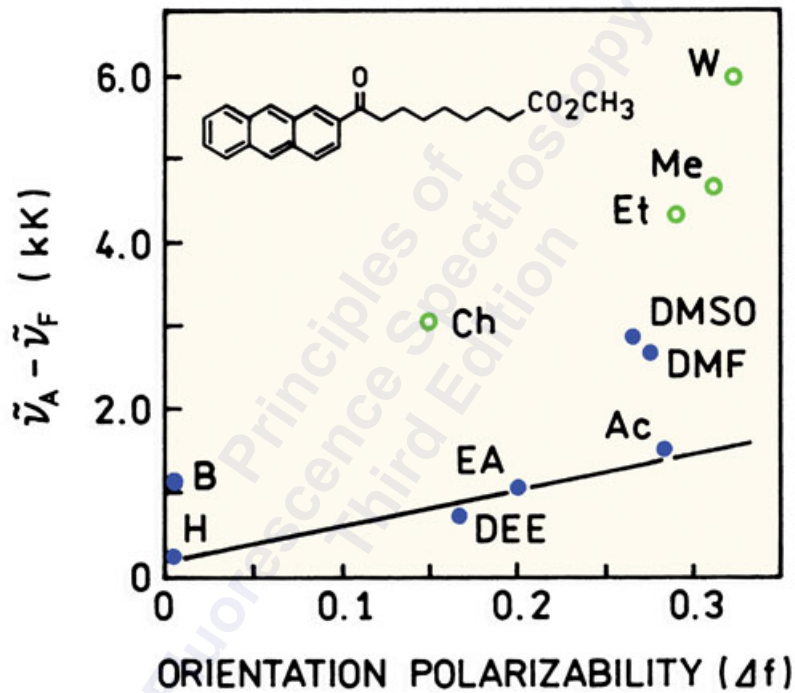

FLUORESCENCE INTENSITY

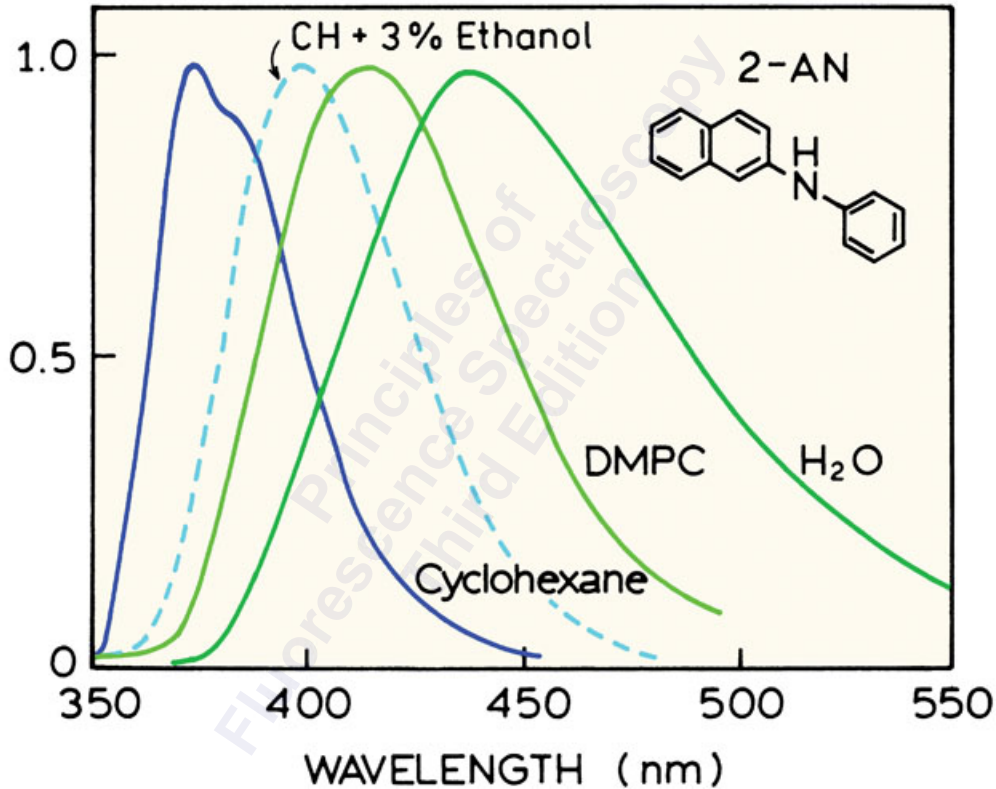

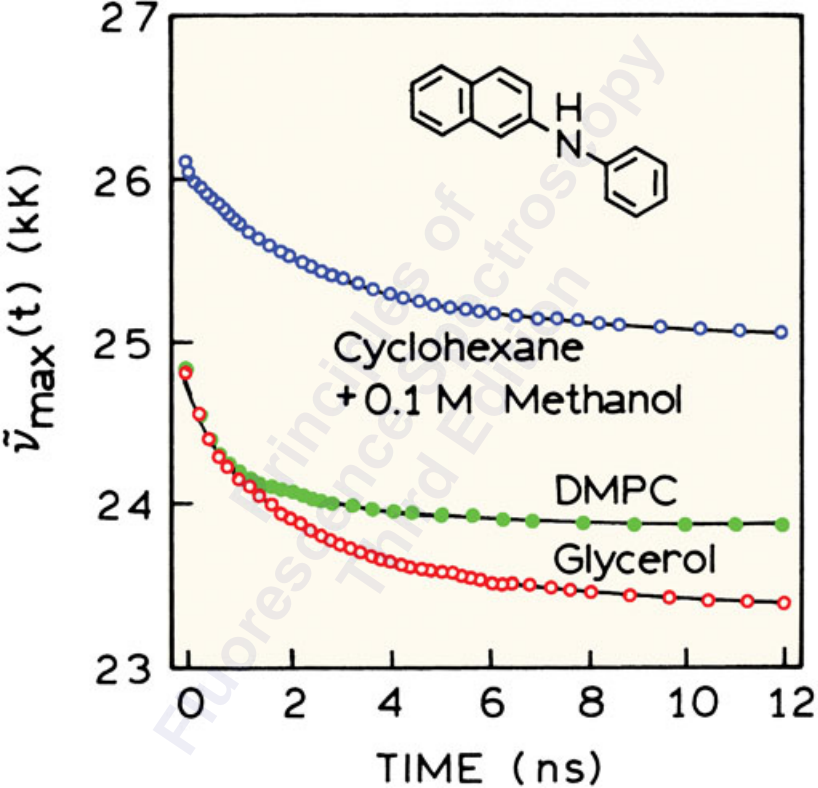



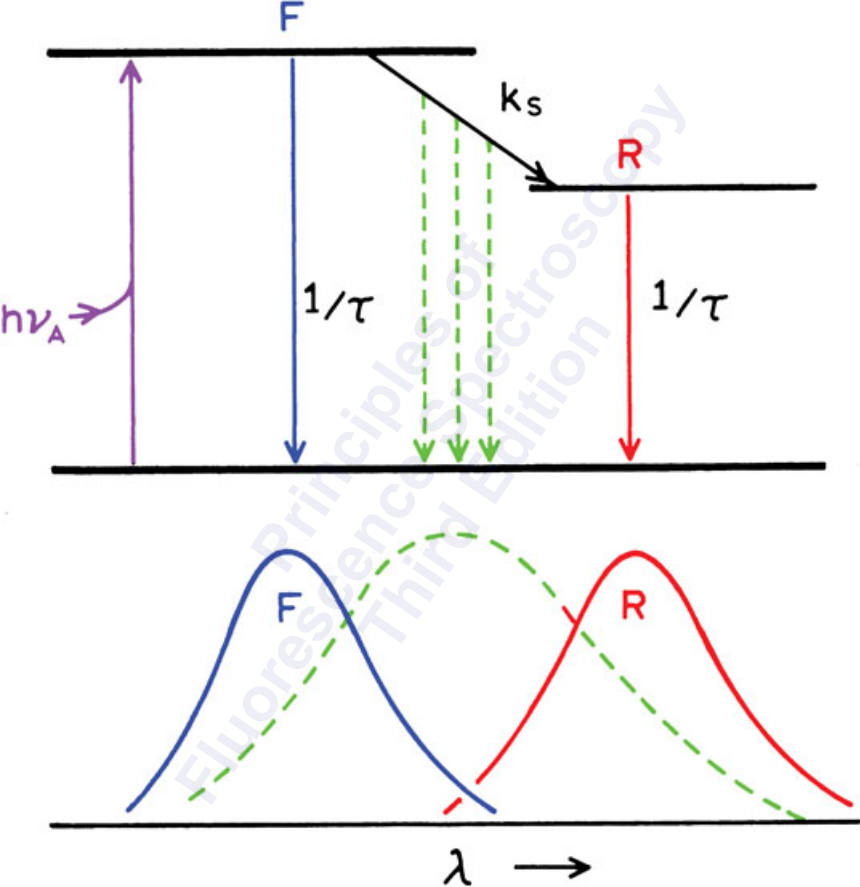

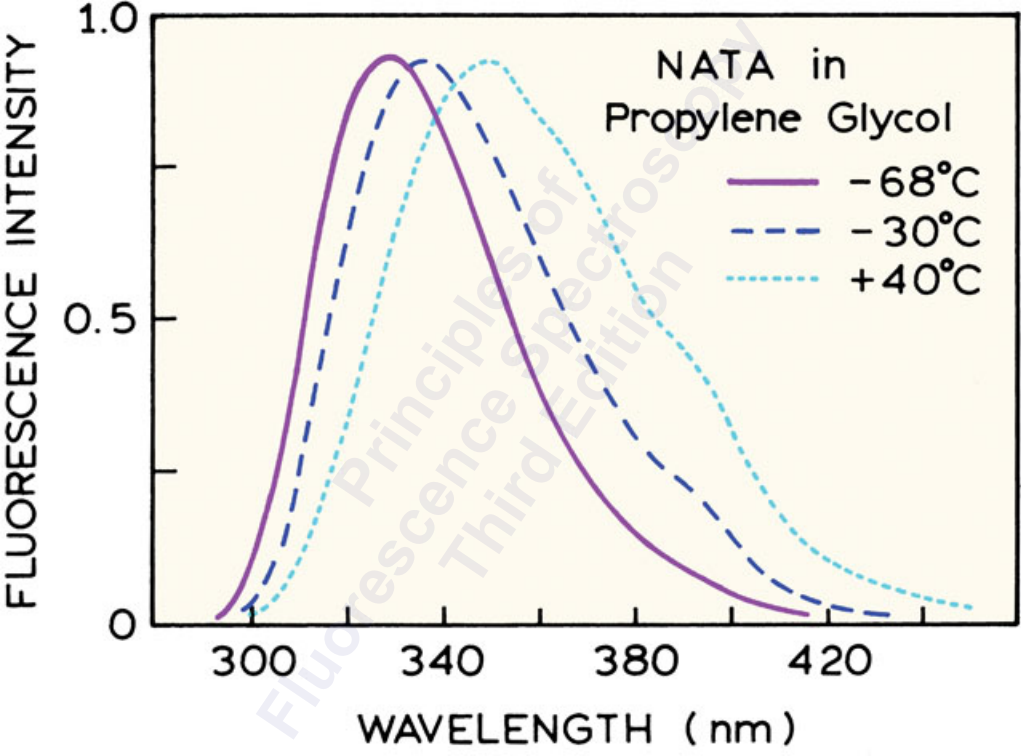

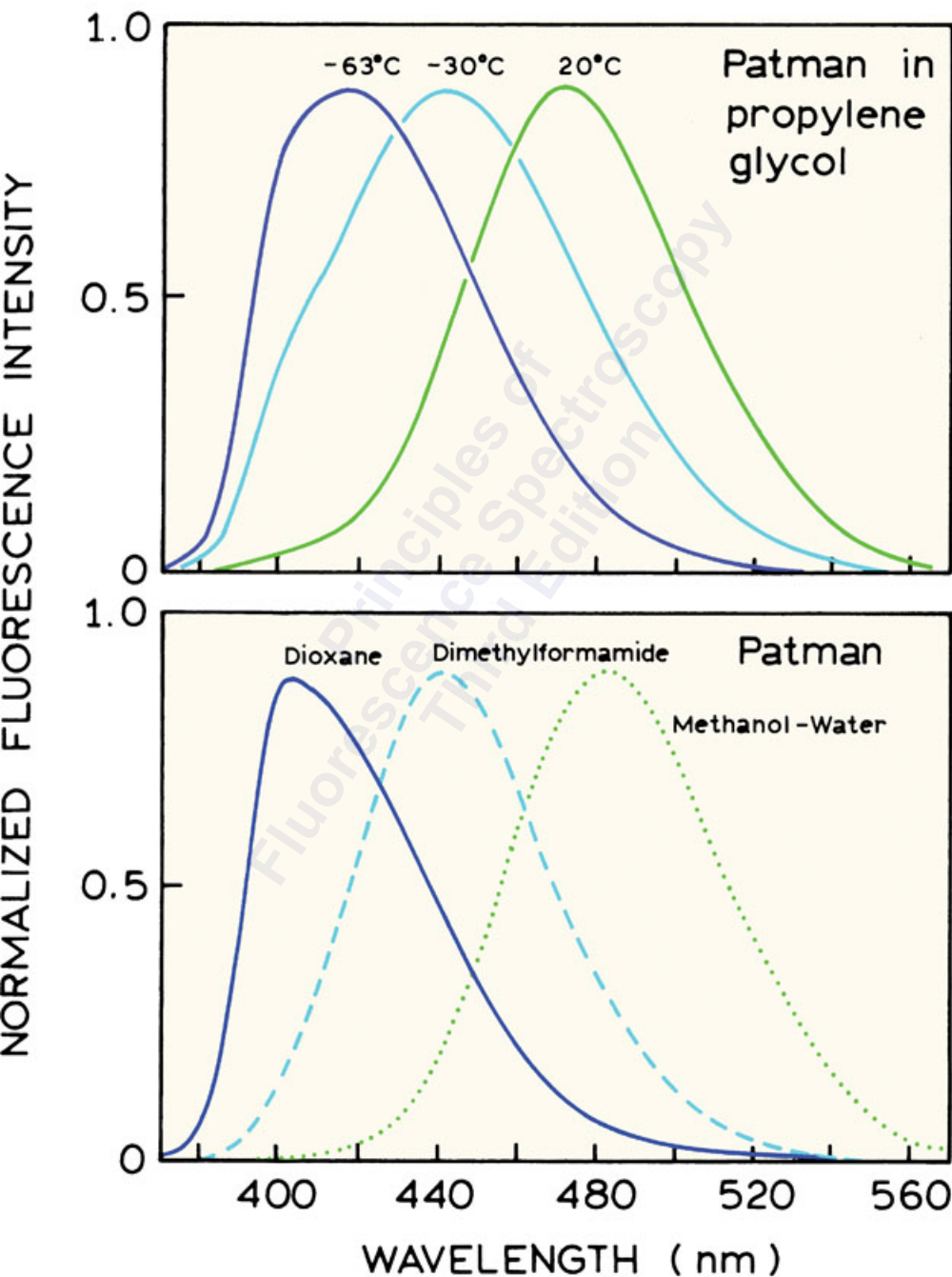
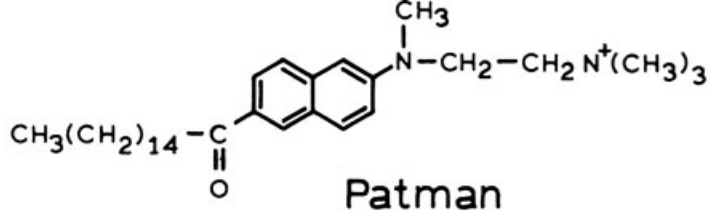

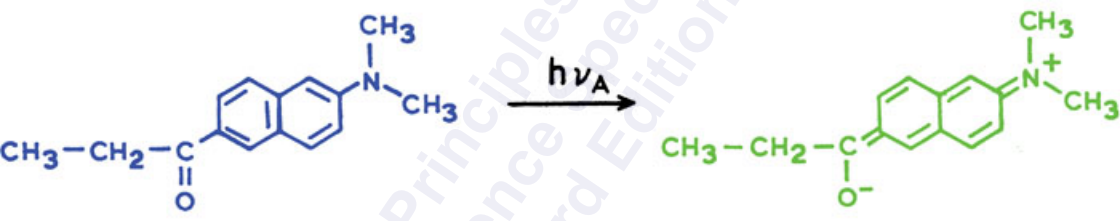

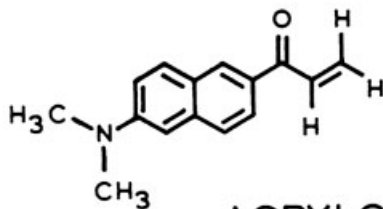
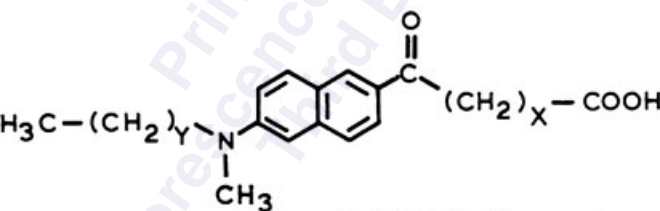
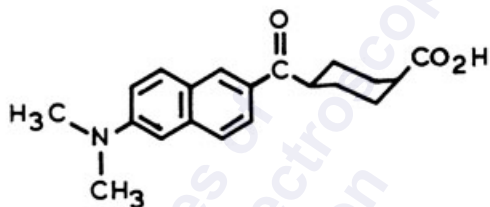
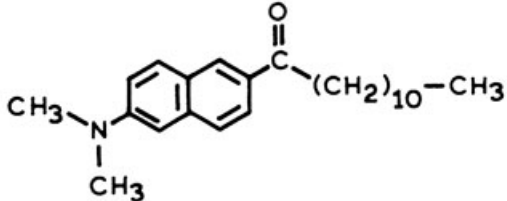

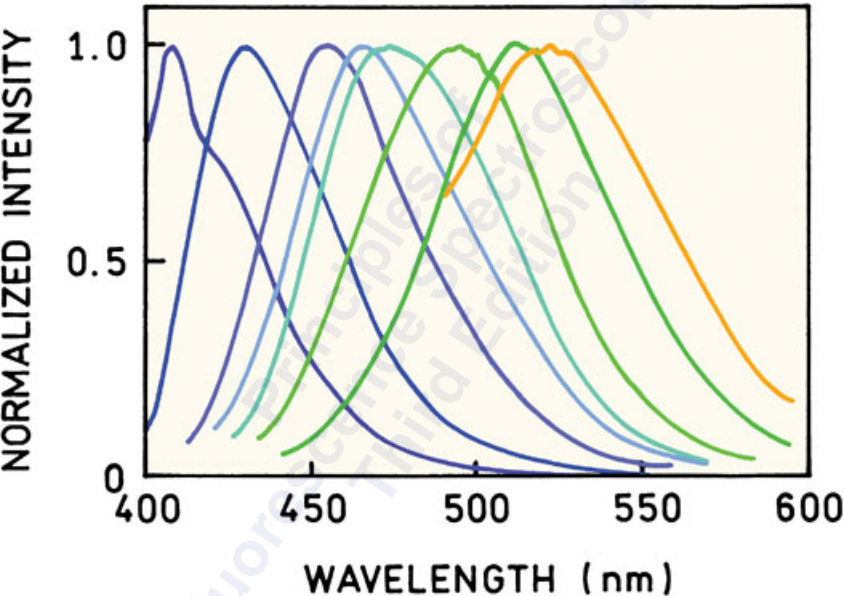

FLUORESCENCE  
INTENSITY

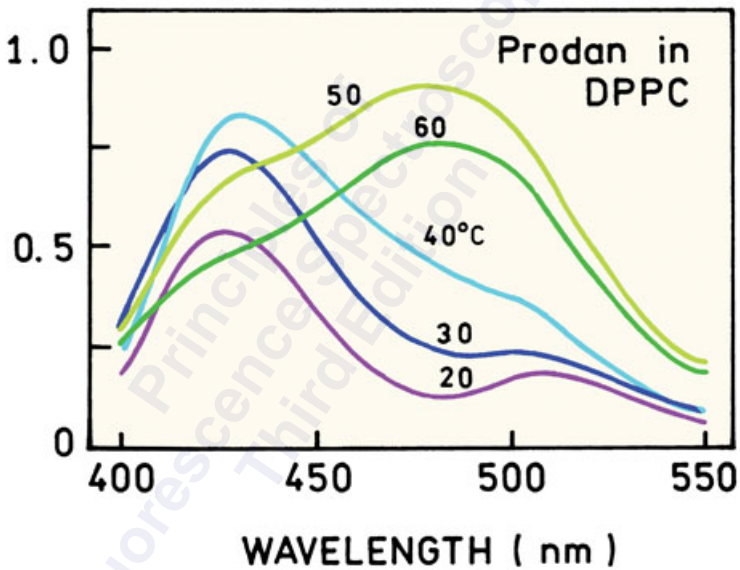

63°C



54°C



40°C



-0.8

GP

0.8

30  $\mu\text{m}$



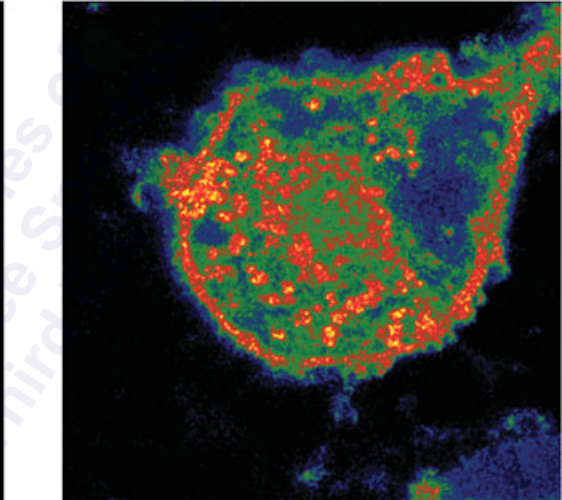
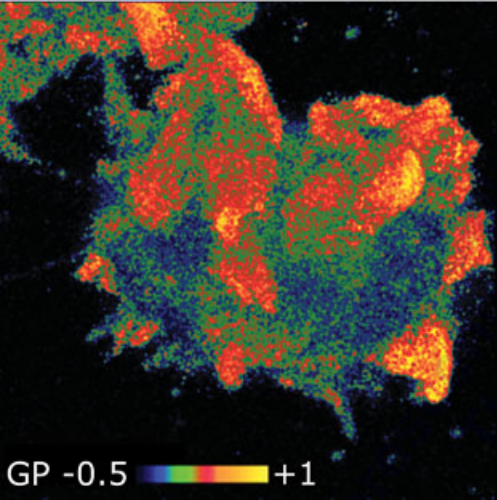

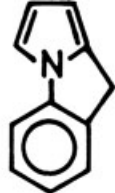

FPP



LE

12 ps

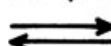

ICT

$\mu_e(\text{LE}) = 1\text{D}$

$\mu_e(\text{ICT}) = 13\text{D}$

WAVELENGTH (nm)

250 350 450 650

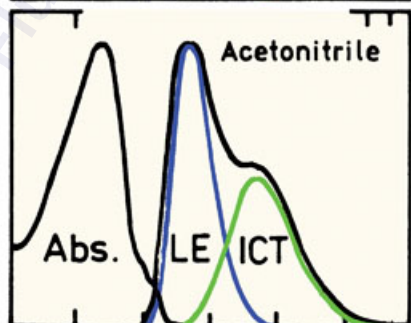
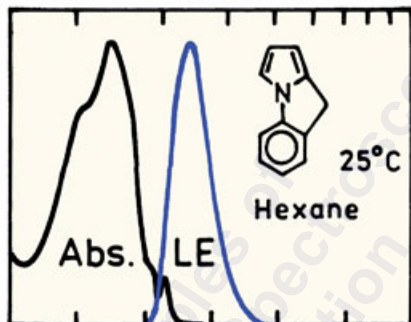

ABSORBANCE

FLUORESCENCE INTENSITY

WAVENUMBER (kK)

40

30

20

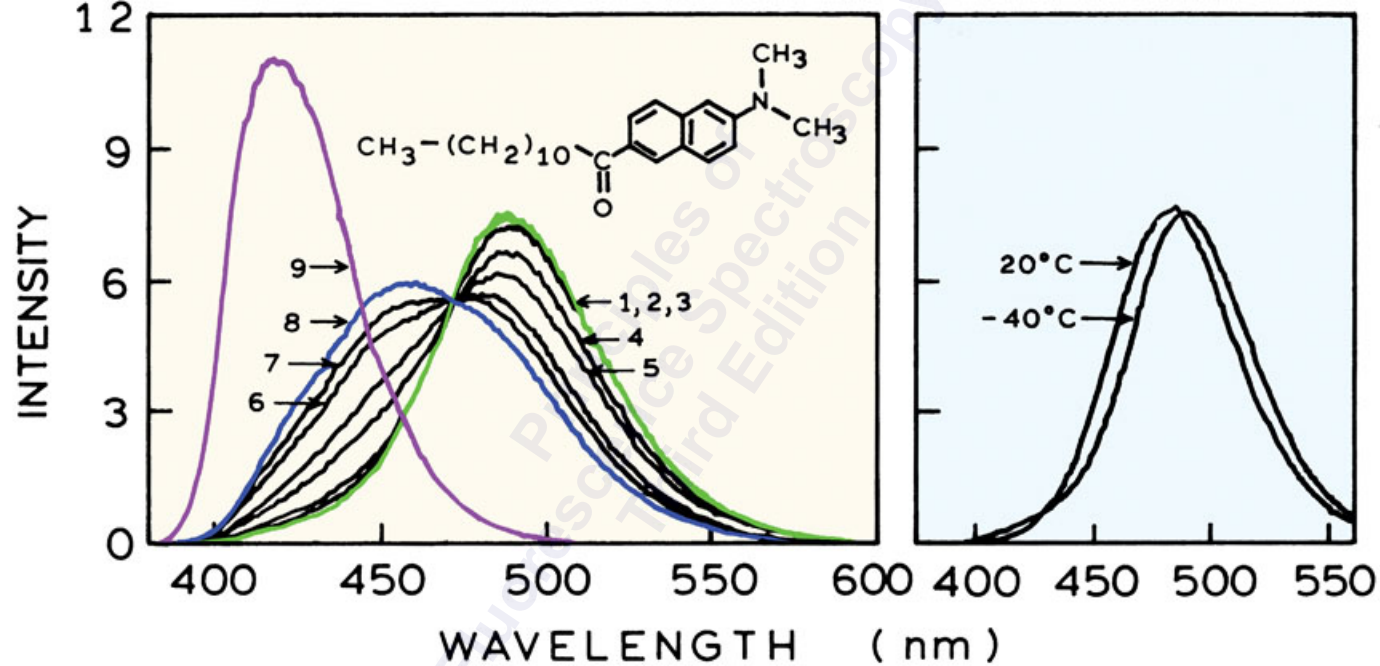

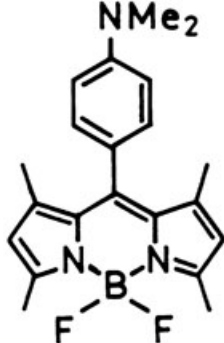

ABSORPTION or EMISSION INTENSITY

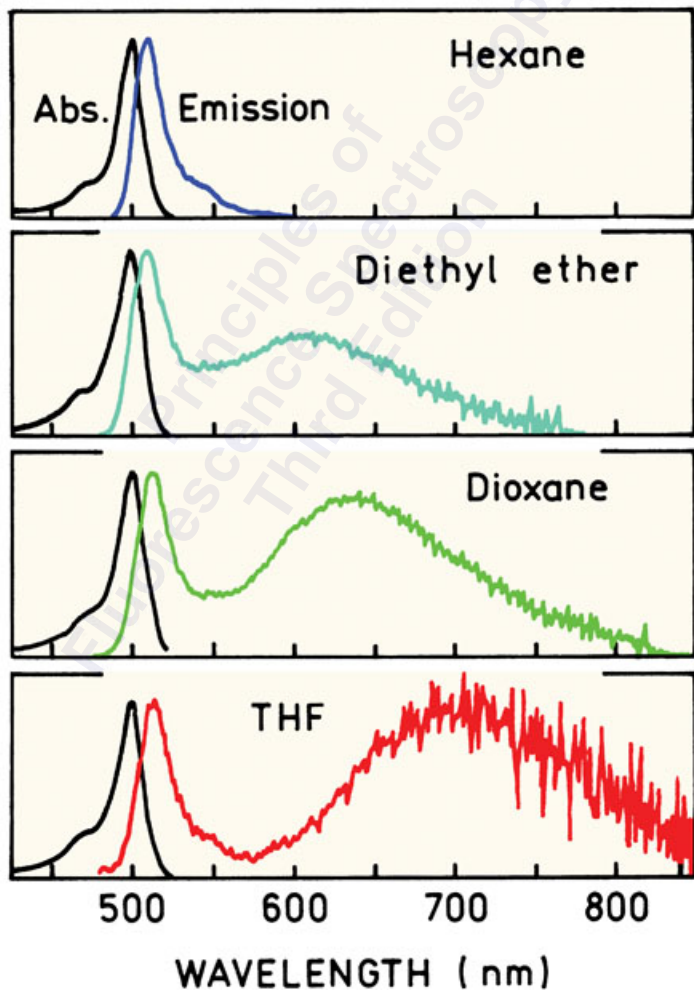

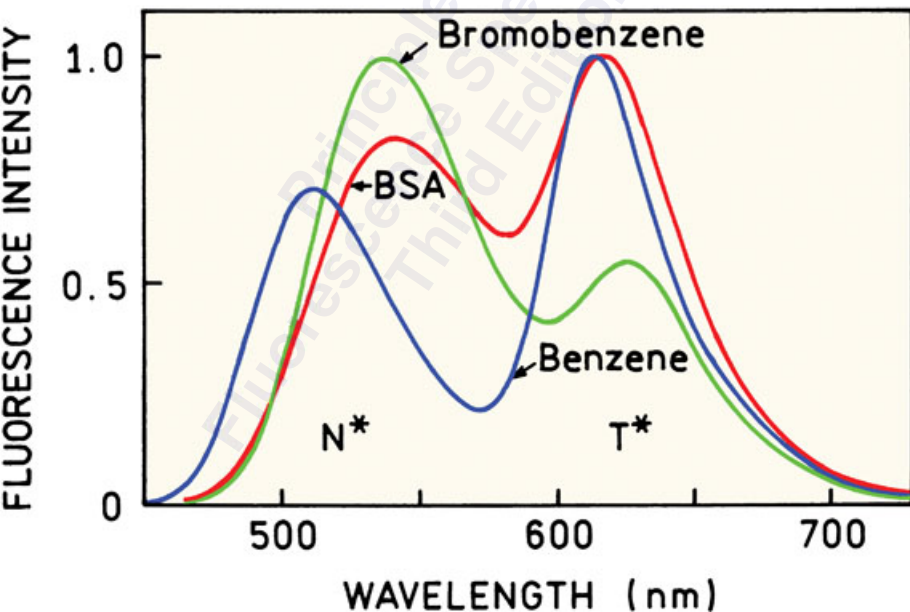
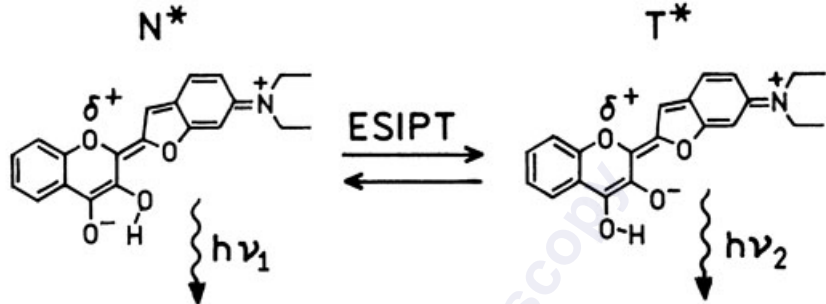

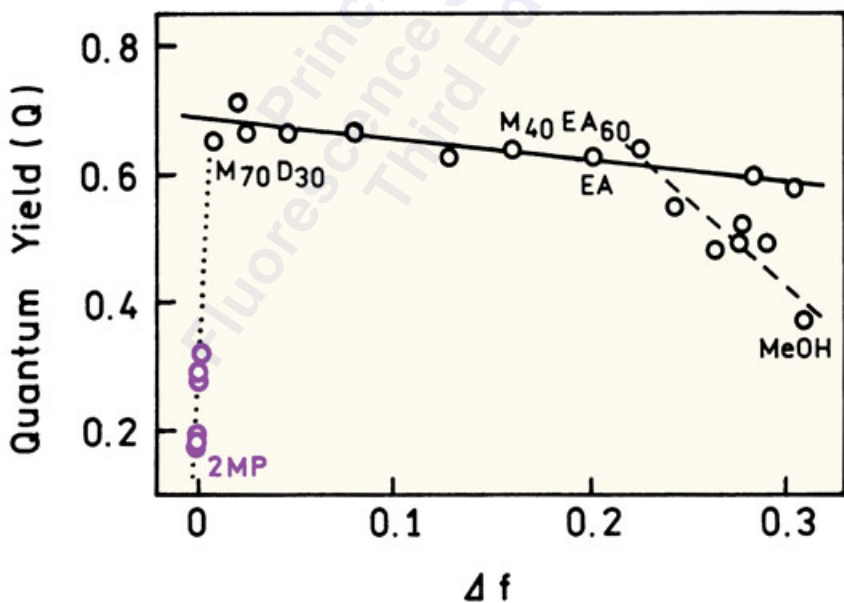
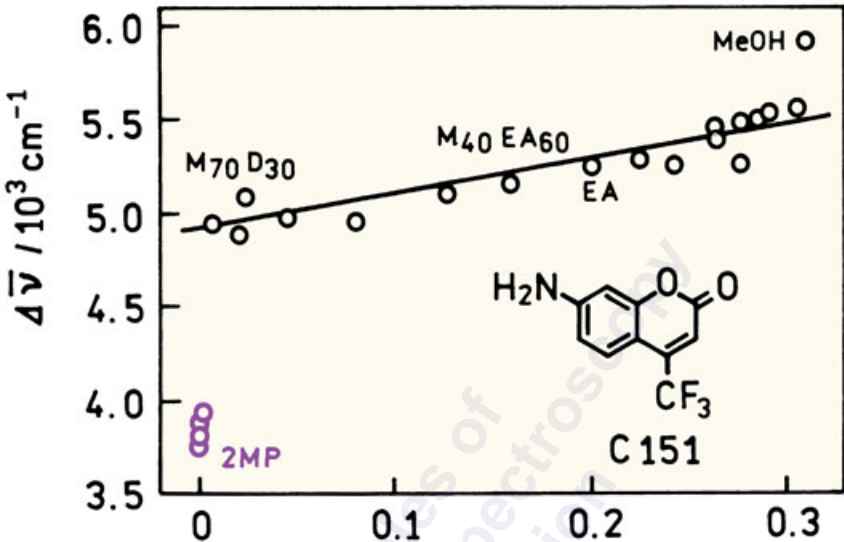

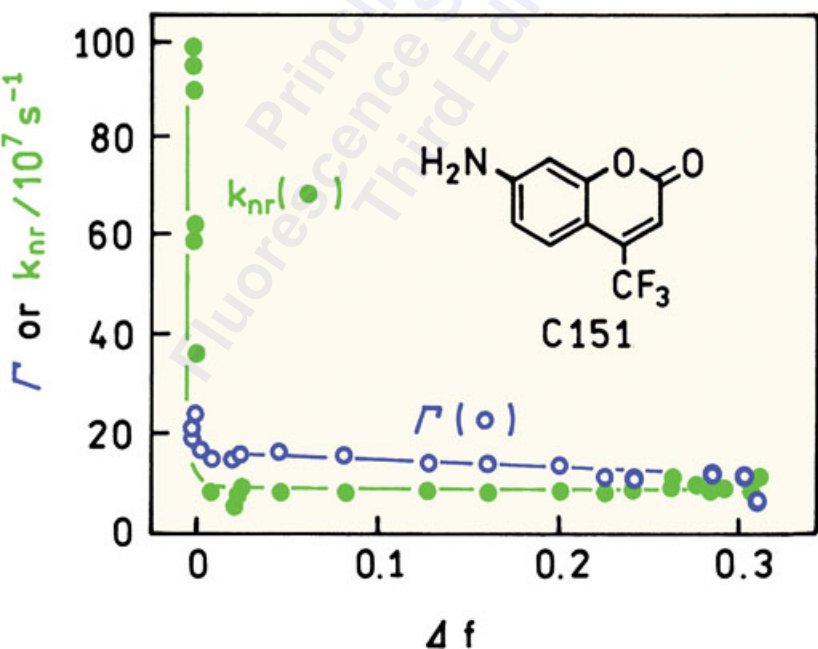
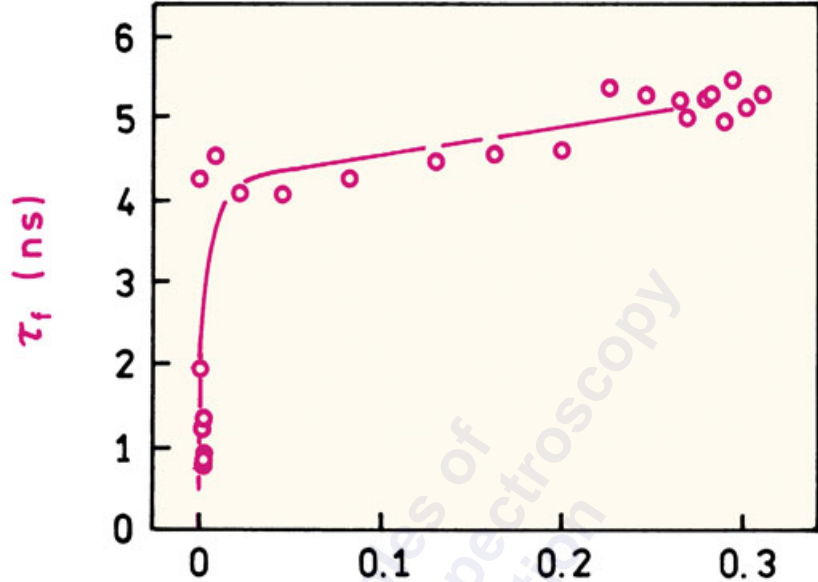

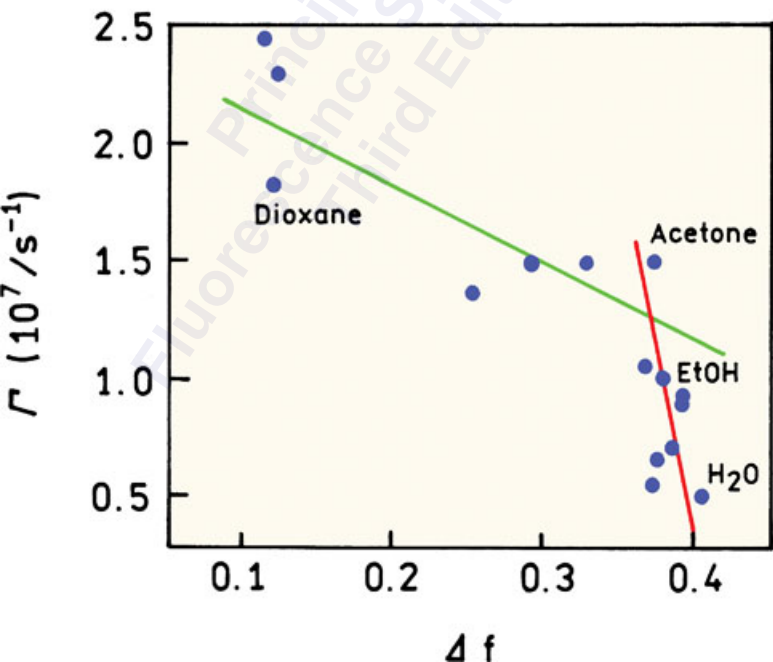
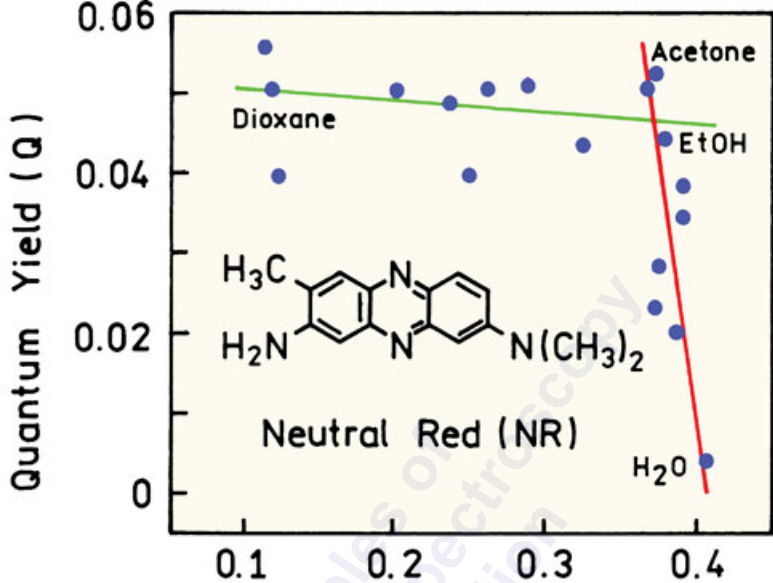



Energy

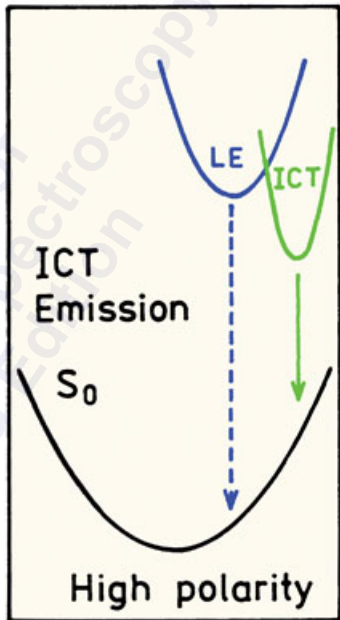
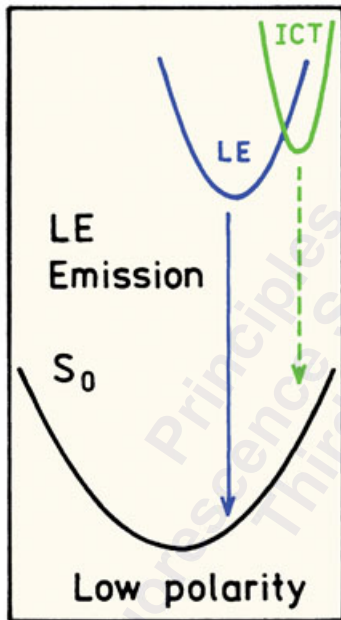

Solvation Coordinate

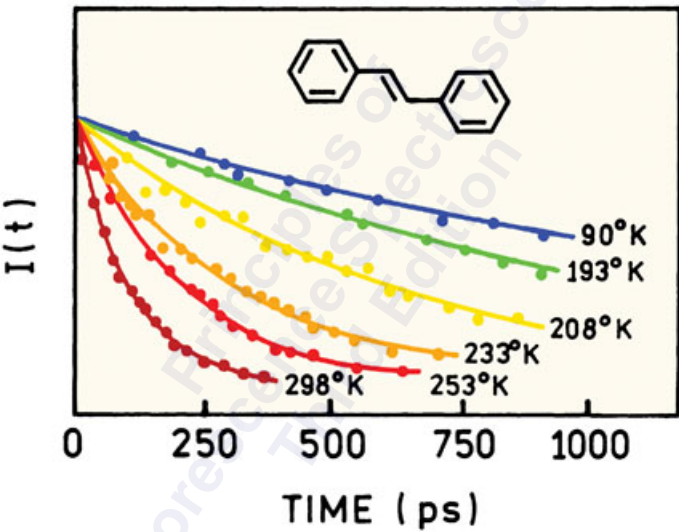

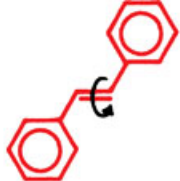

Trans - Stilbene



Cis - Stilbene

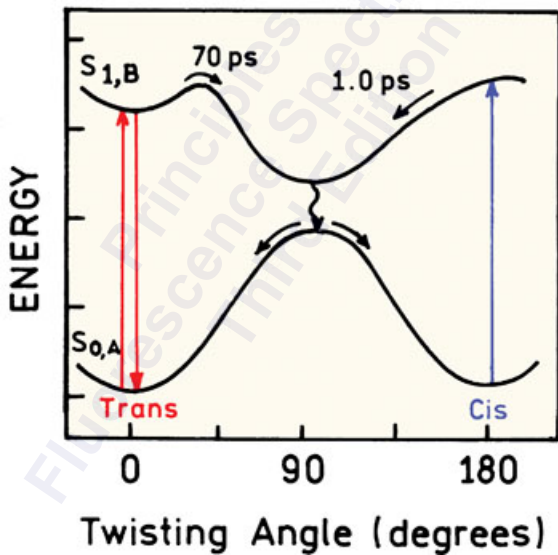

FLUORESCENCE INTENSITY

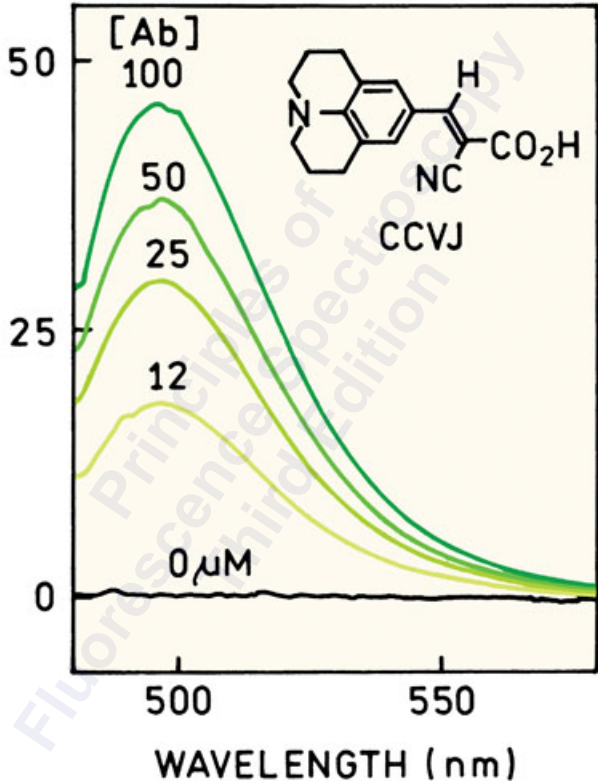

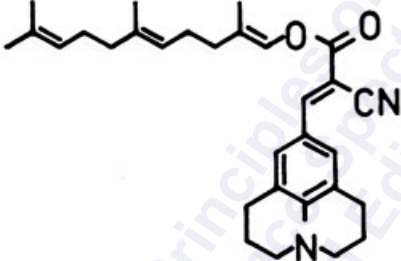

FCVJ

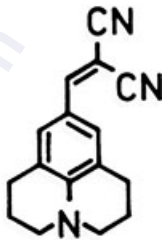

DCVJ

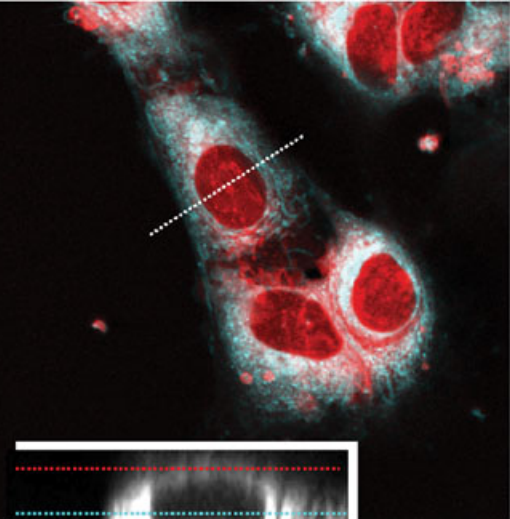

FCVJ

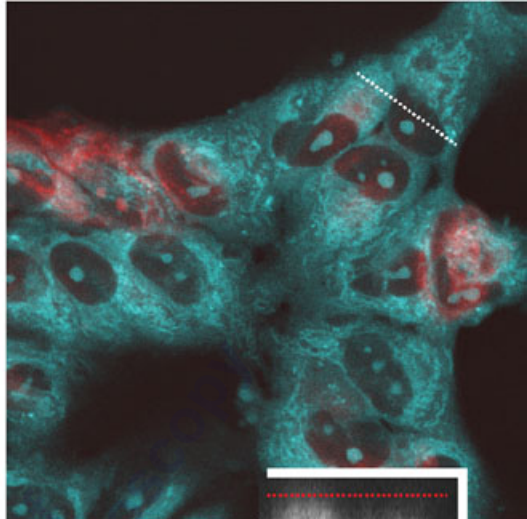

DCVJ

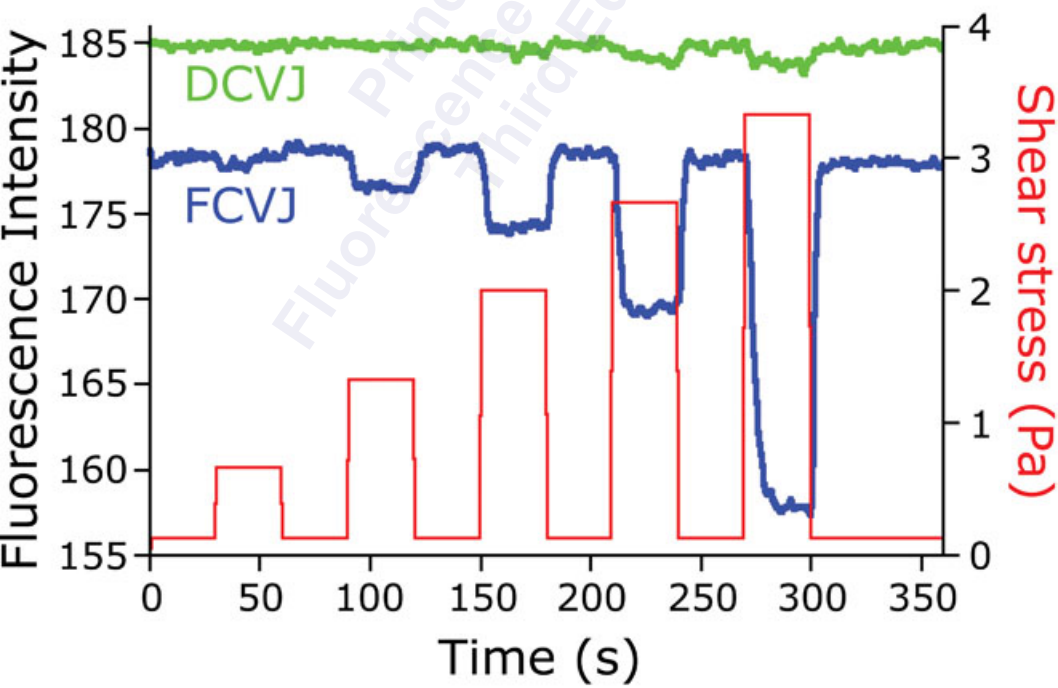

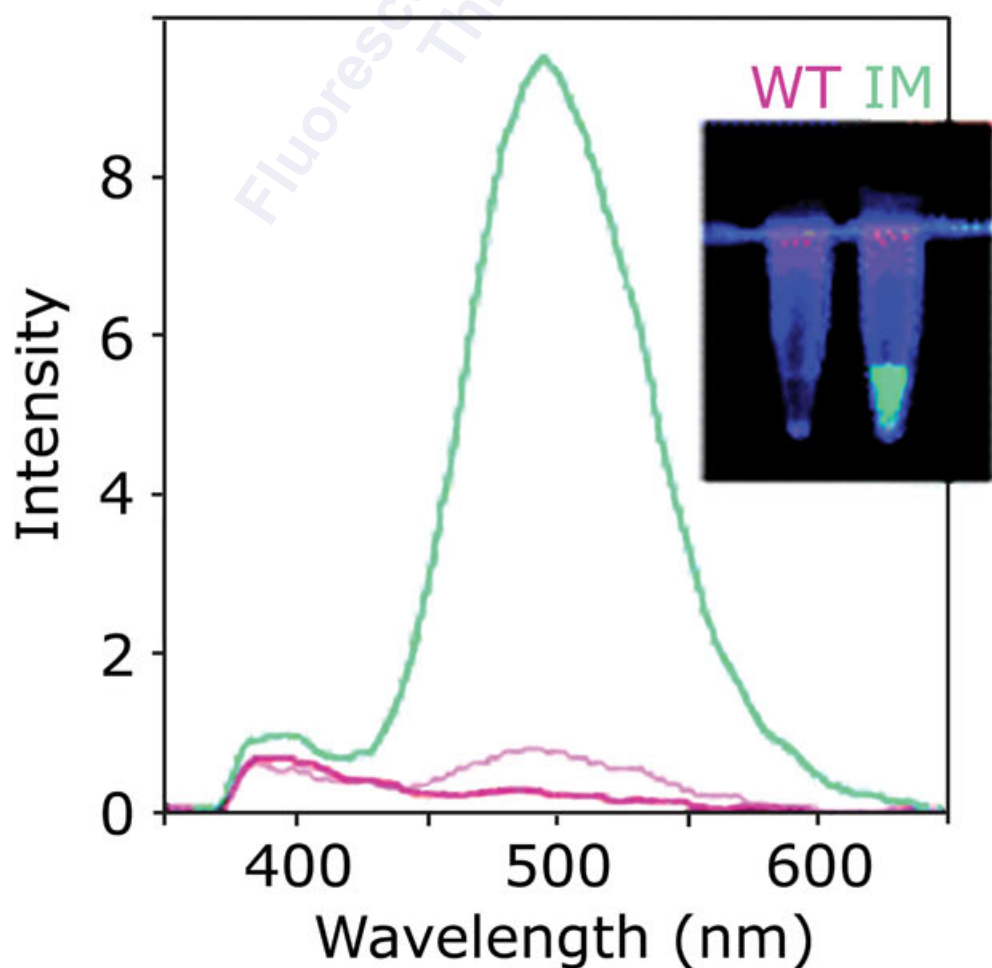
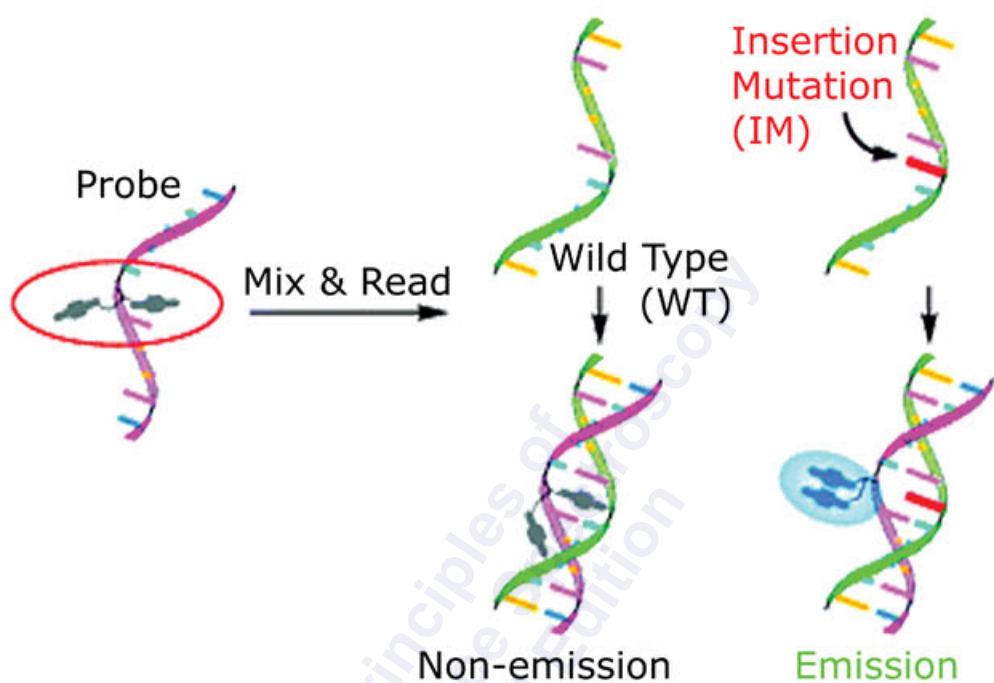
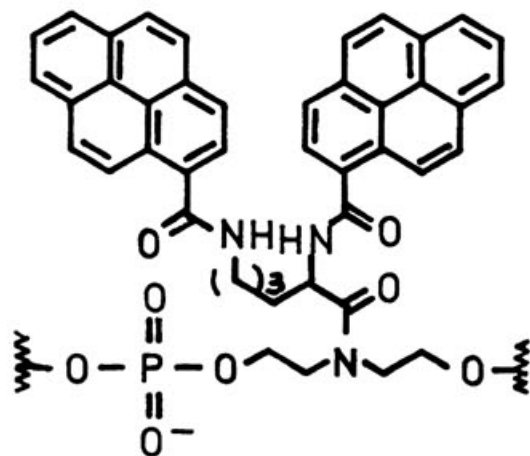

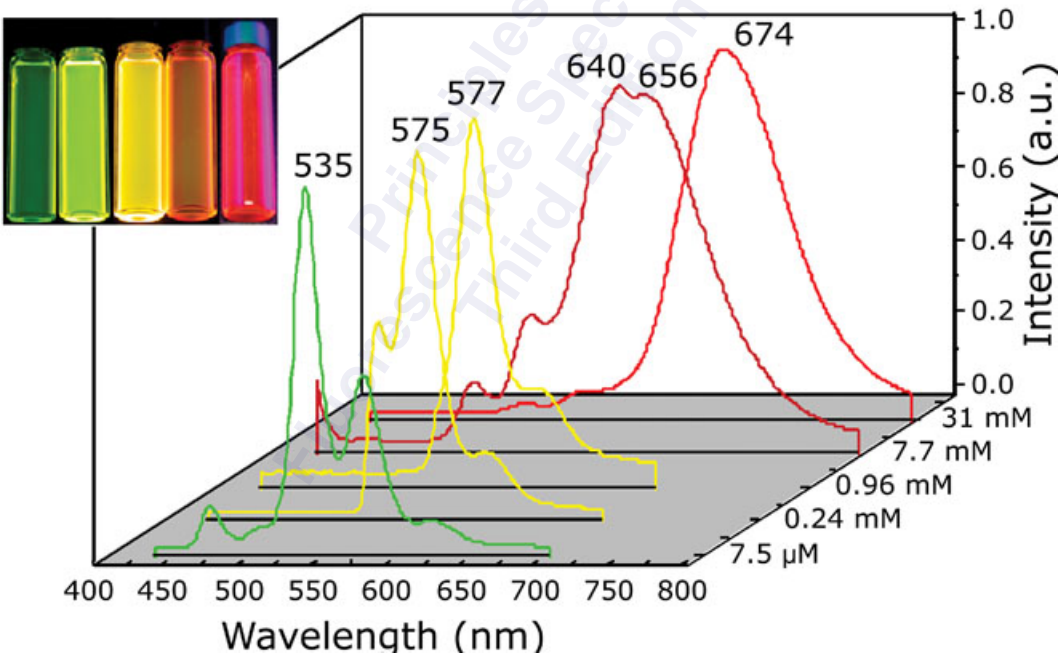
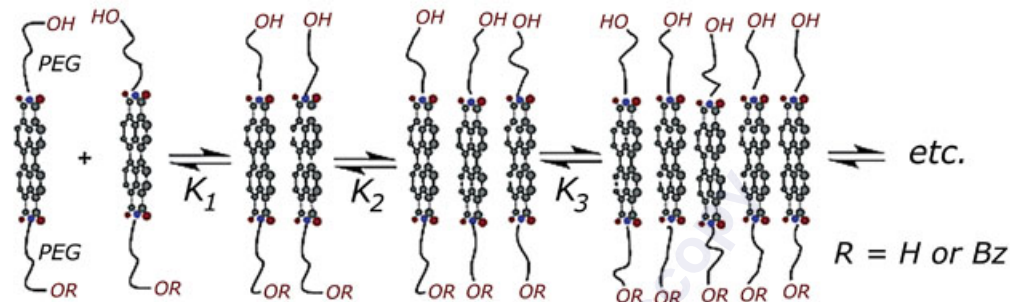



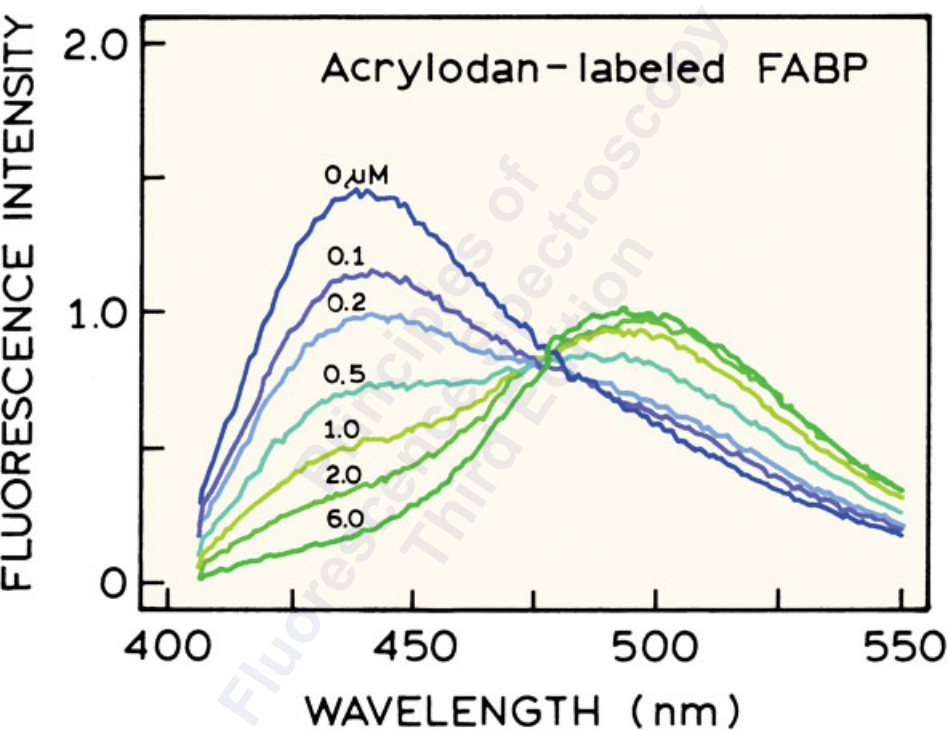

RELATIVE FLUORESCENCE INTENSITY

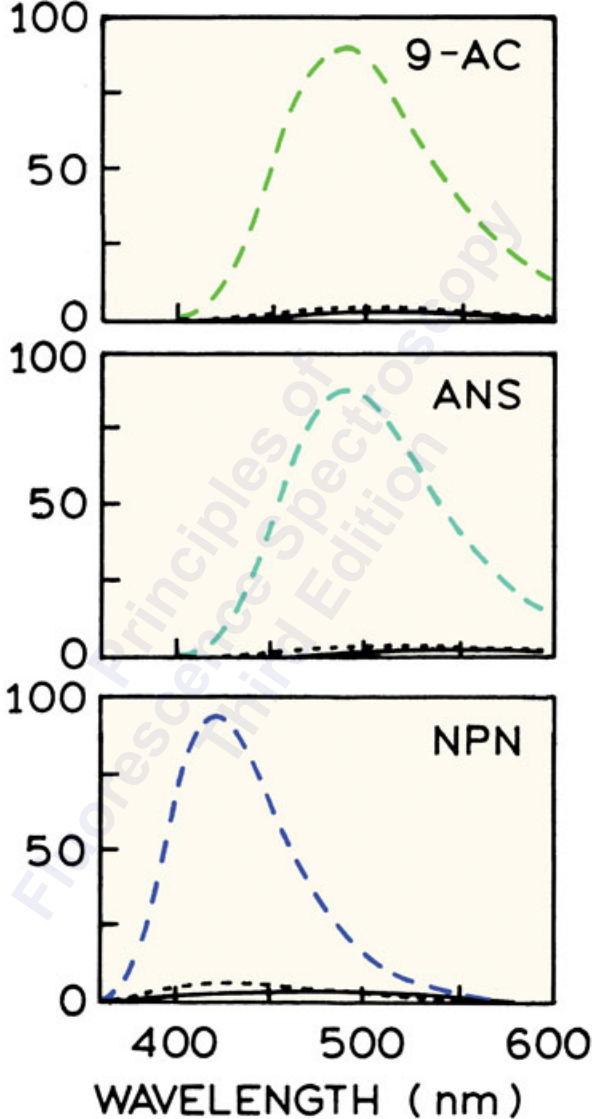

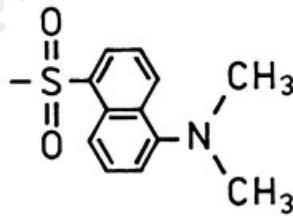
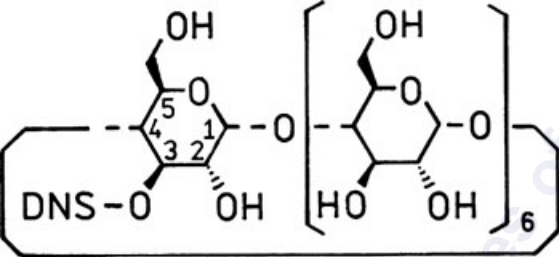

DNS

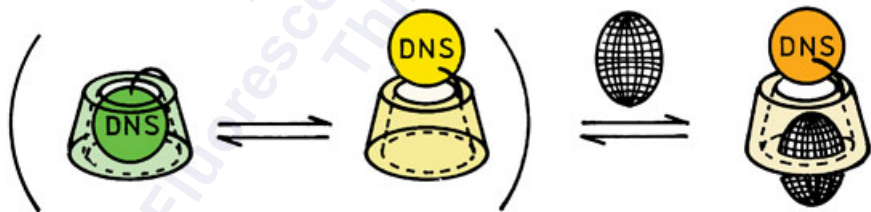

REL. FLUORESCENCE INTENSITY

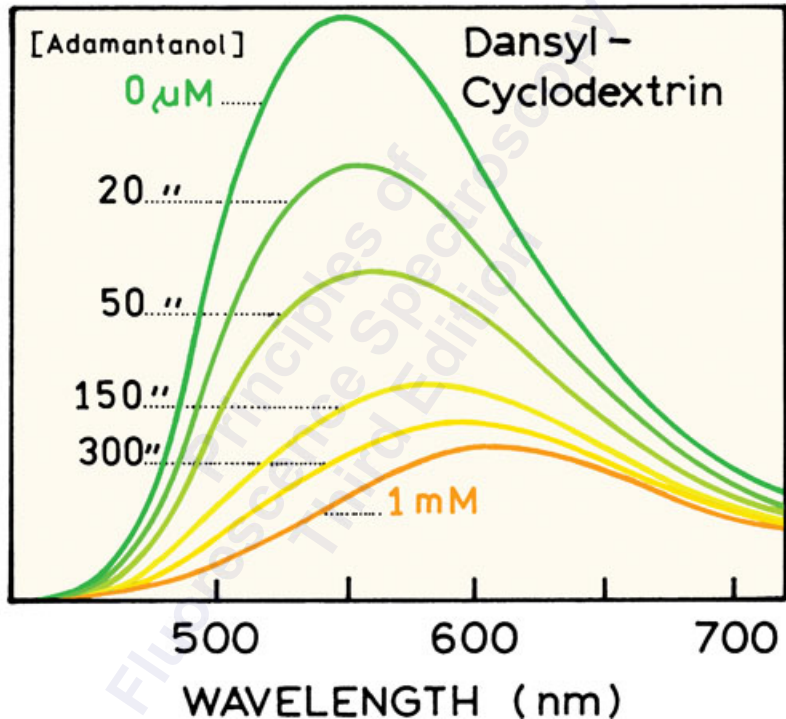

DONOR

ACCEPTOR

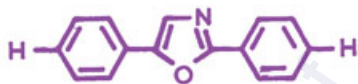

A

DPO

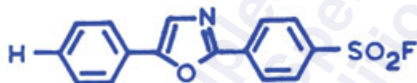

B

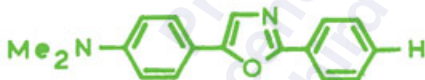

C

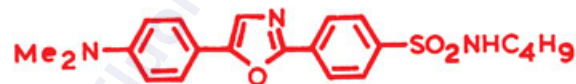

D

ABSORBANCE

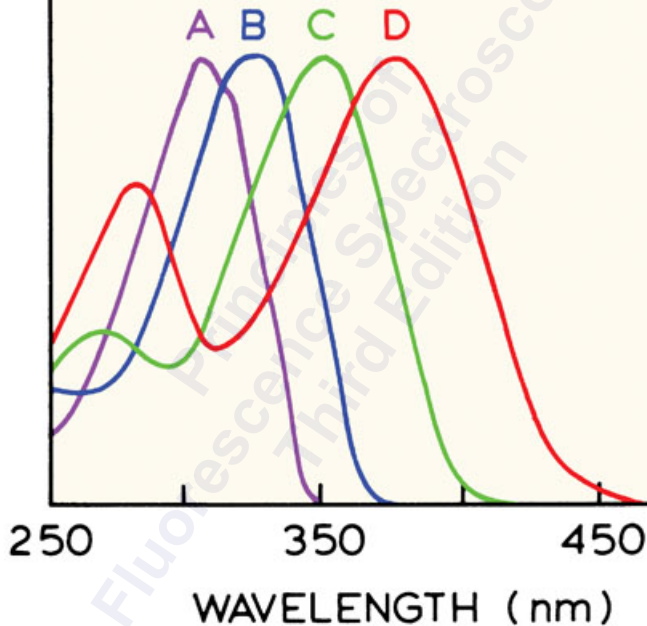

FLUORESCENCE INTENSITY

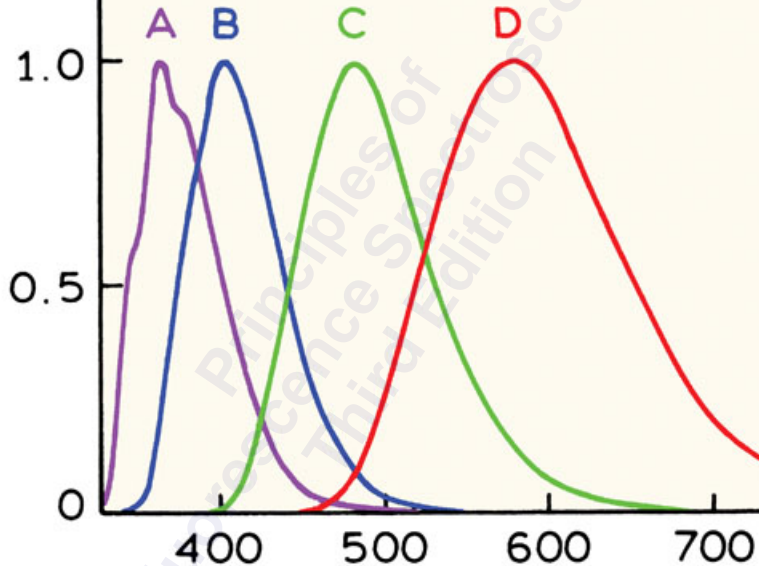

WAVELENGTH ( nm )

FLUORESCENCE INTENSITY

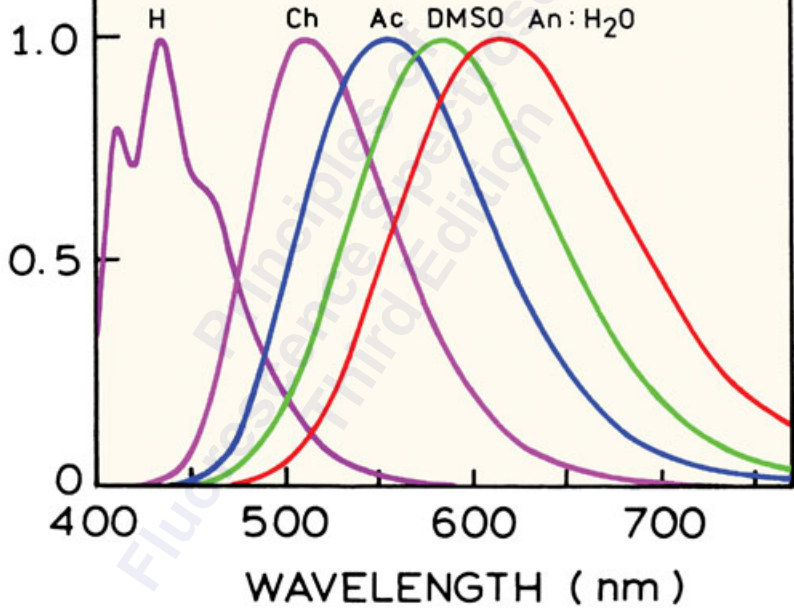
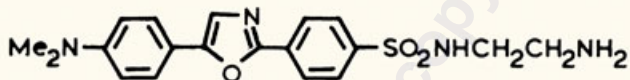



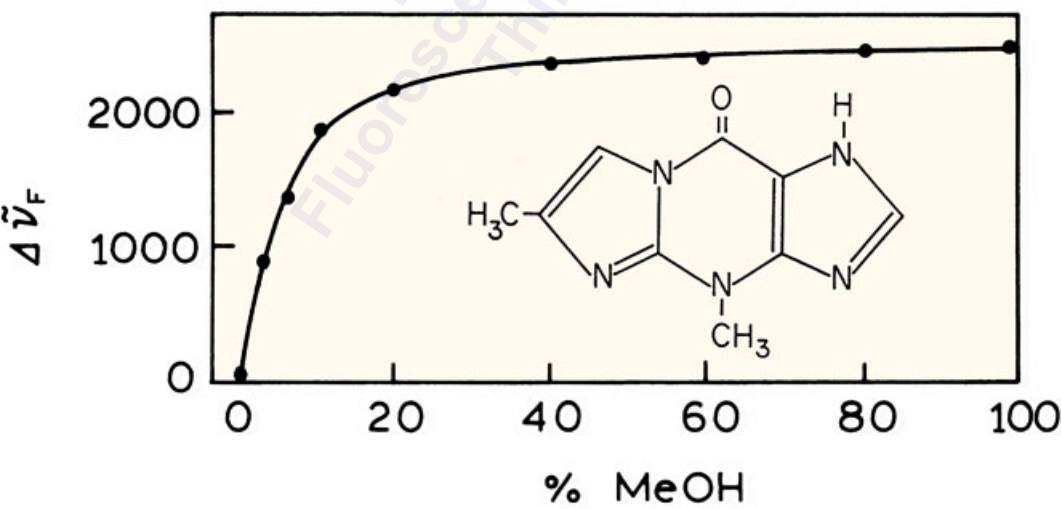
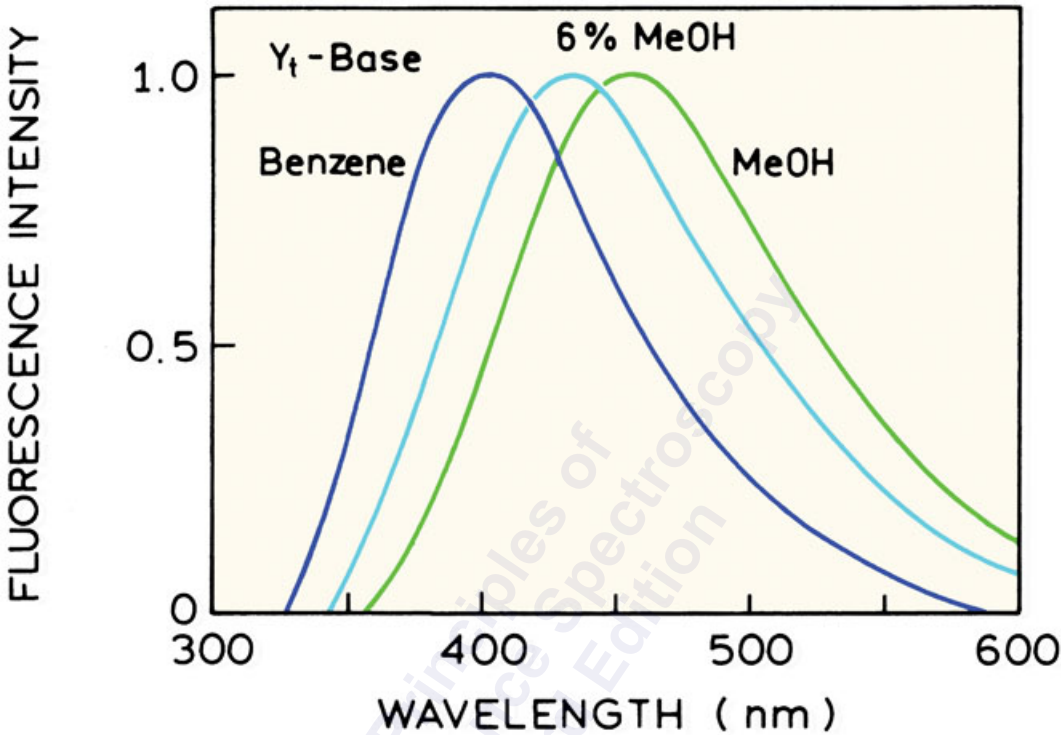

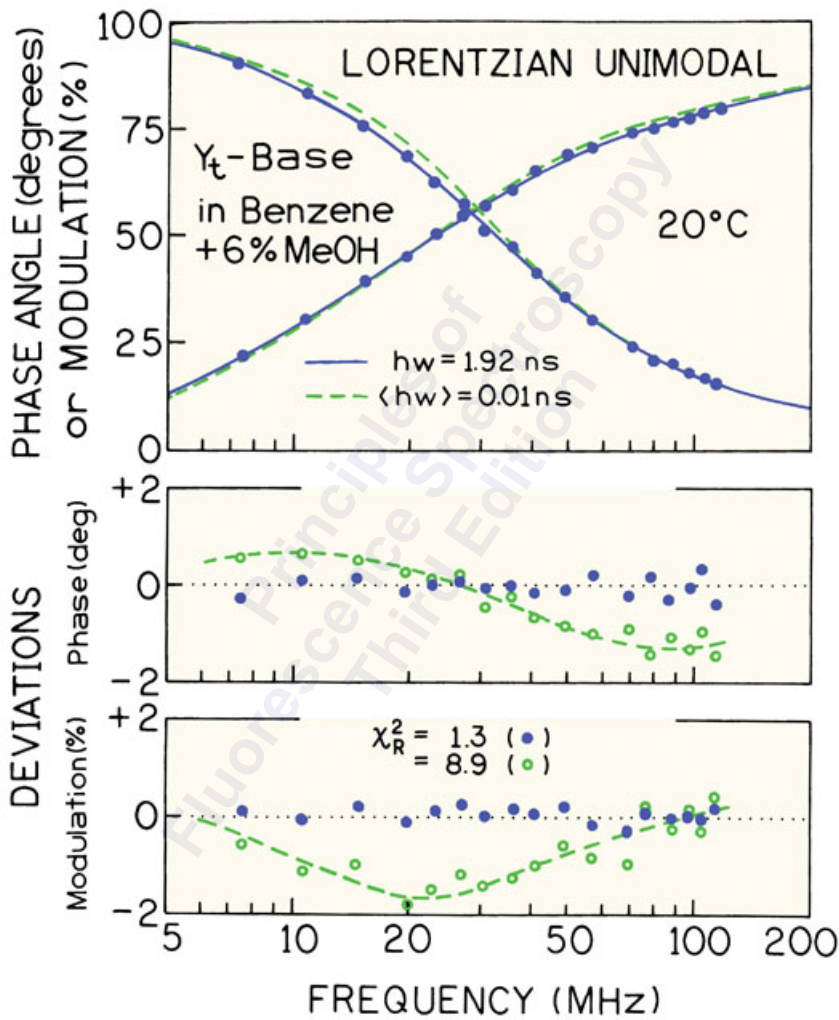

Alpha (Tau)

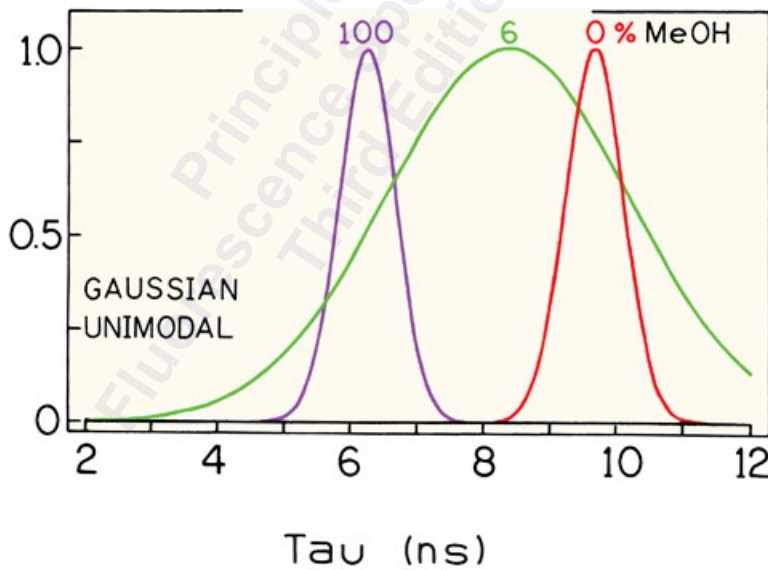
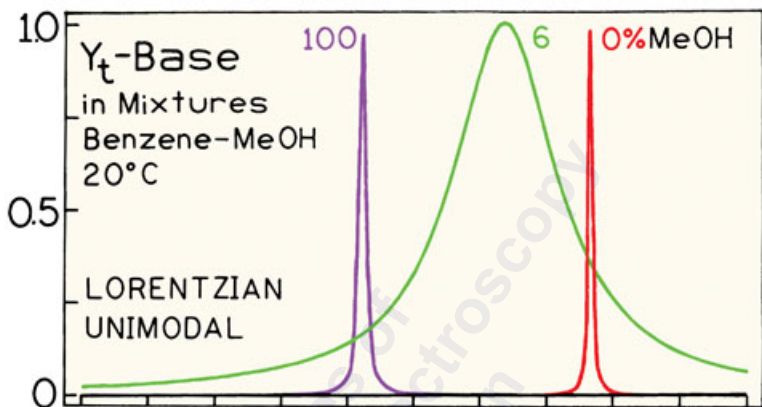

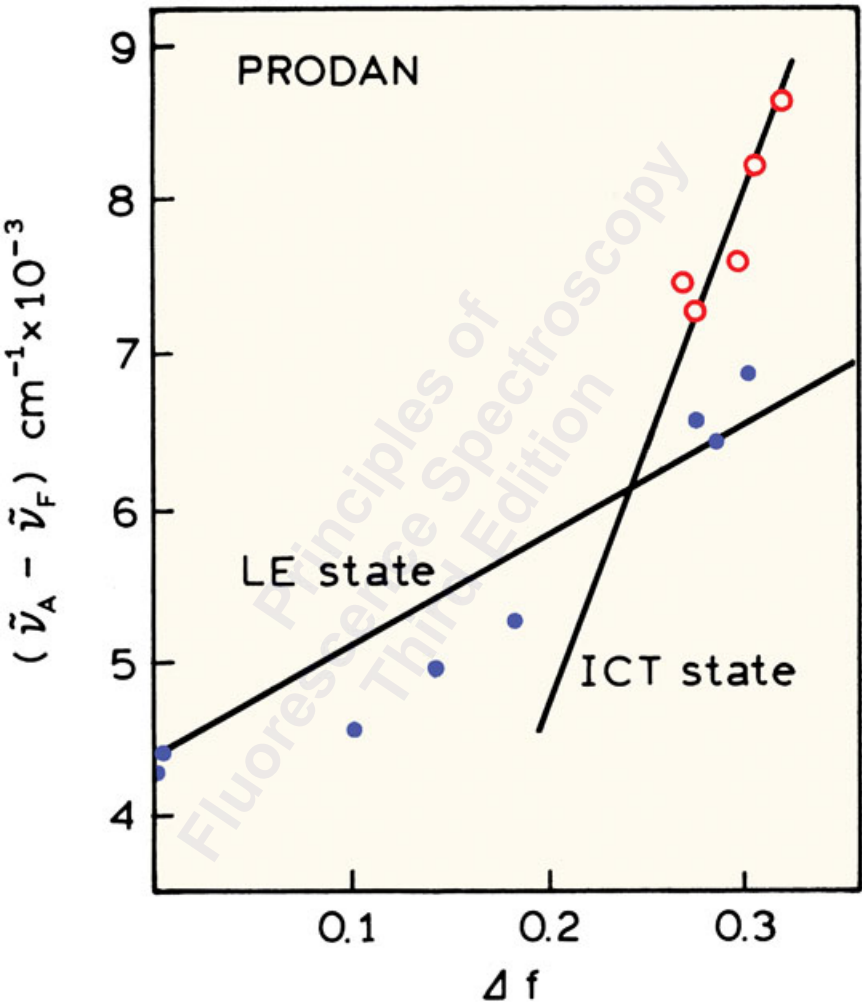

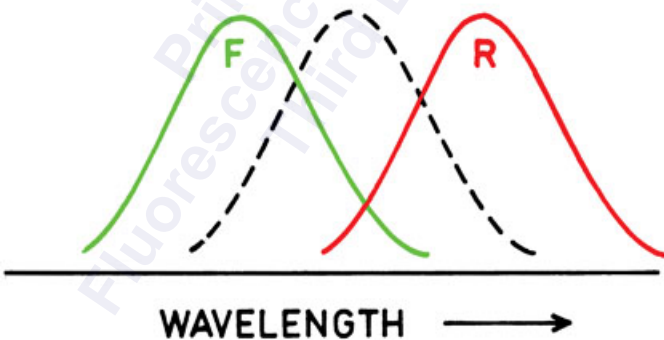
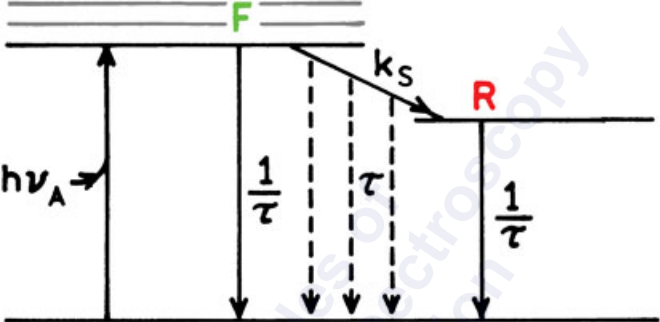

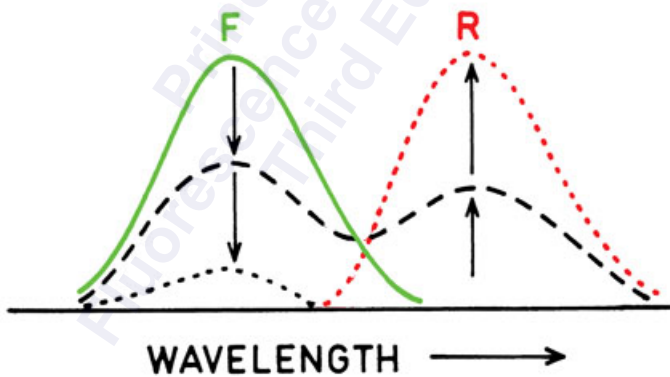
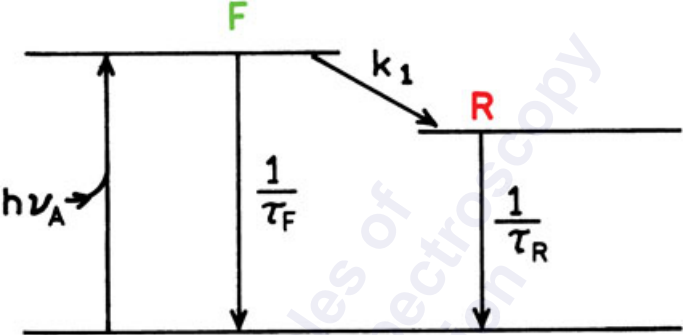

Energy

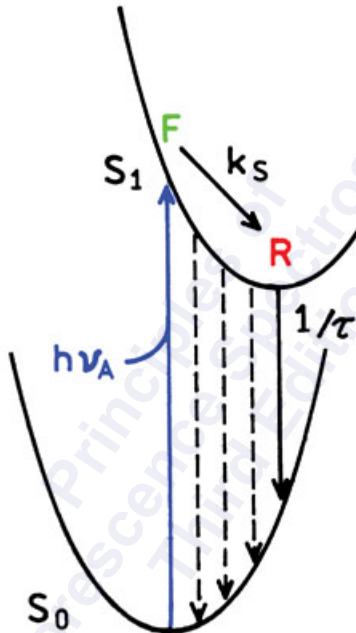

Reaction Coordinate

Energy

$S_1^F$

F

$k_1$

$S_1^R$

R

$h\nu_A$

$\frac{1}{\tau_F}$

$\frac{1}{\tau_R}$

$S_0$

Reaction Coordinate

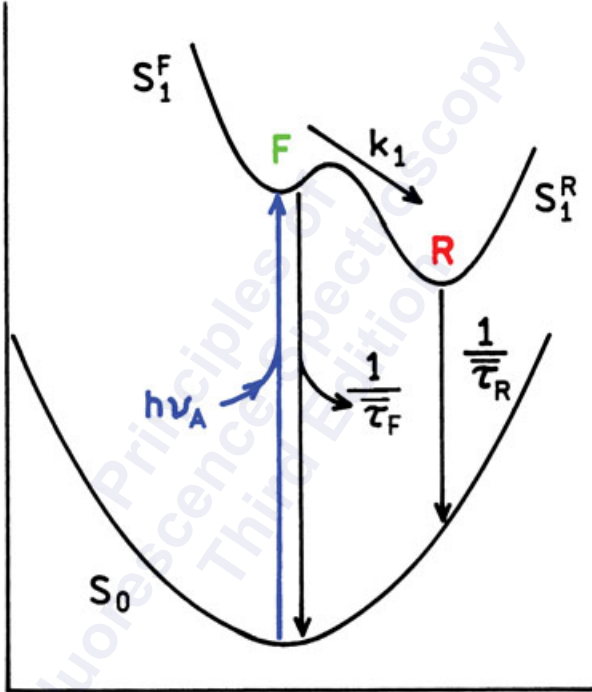



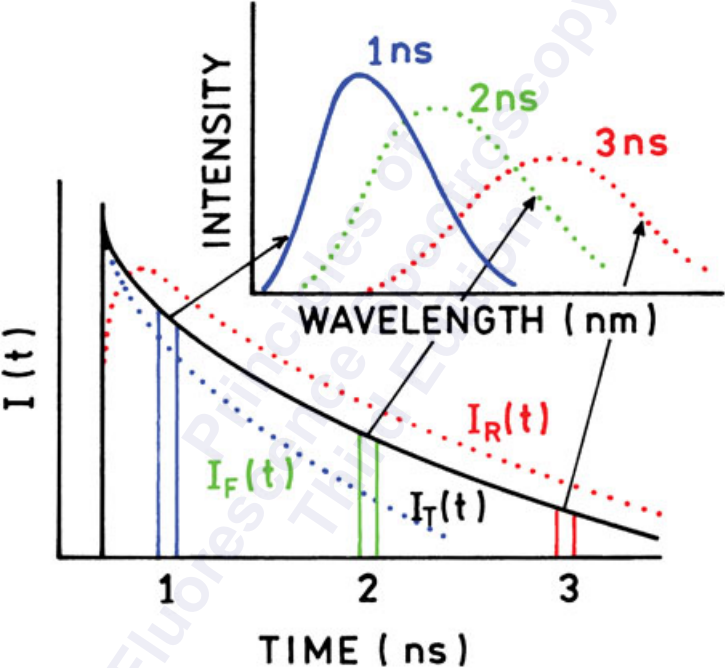

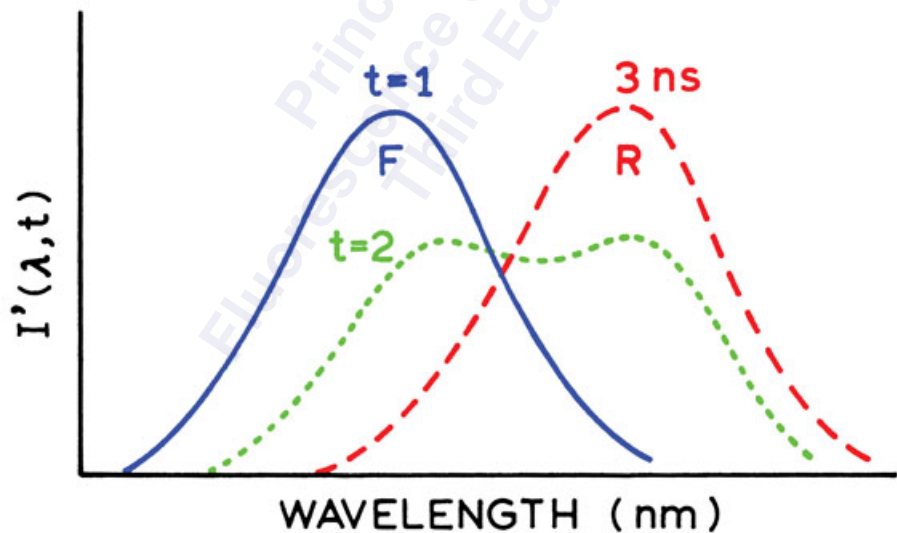
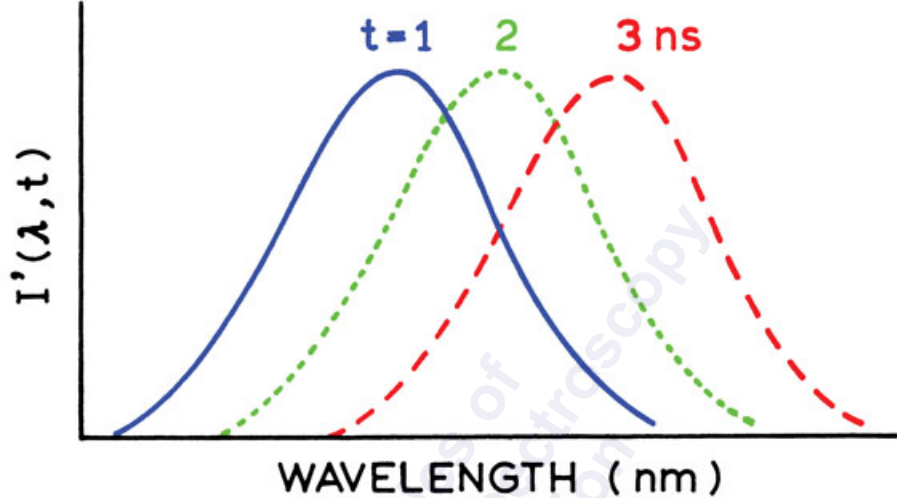

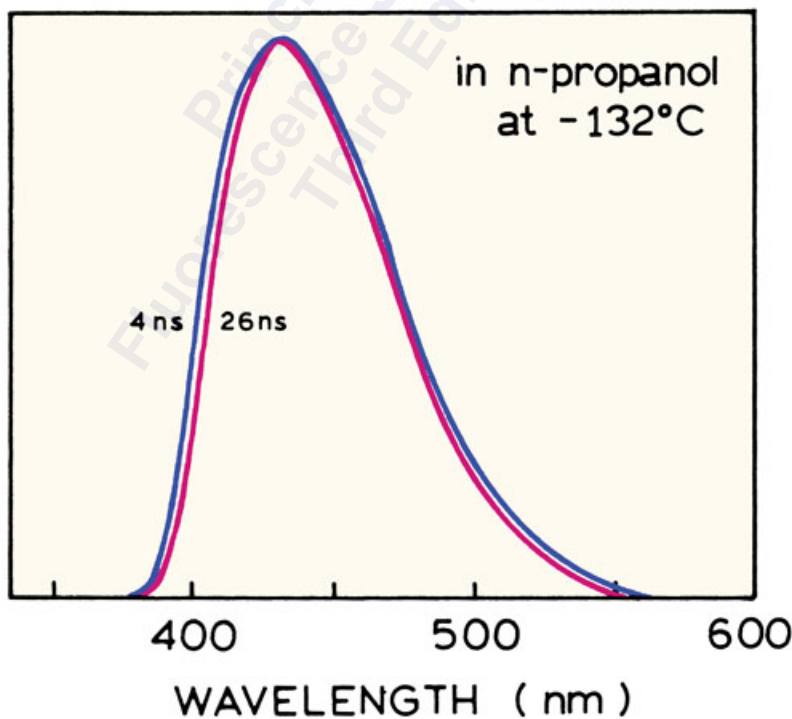
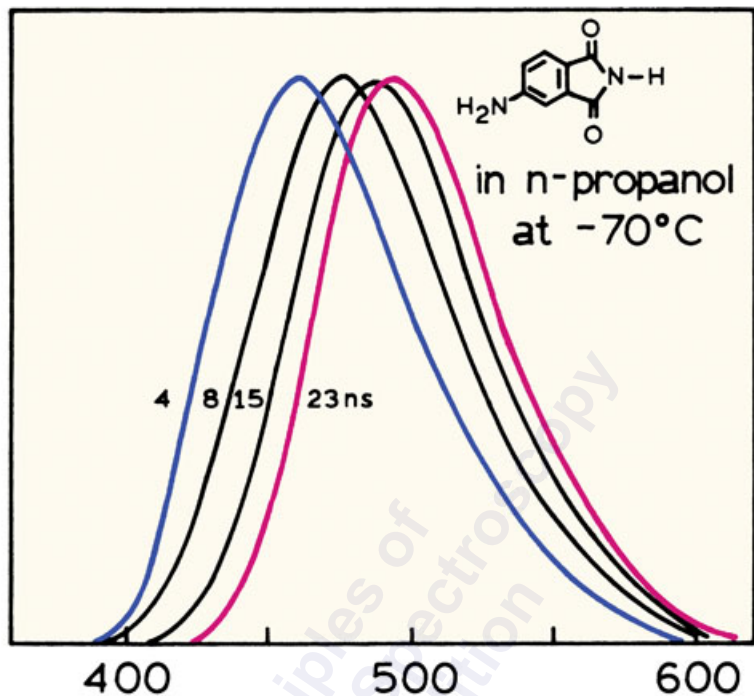

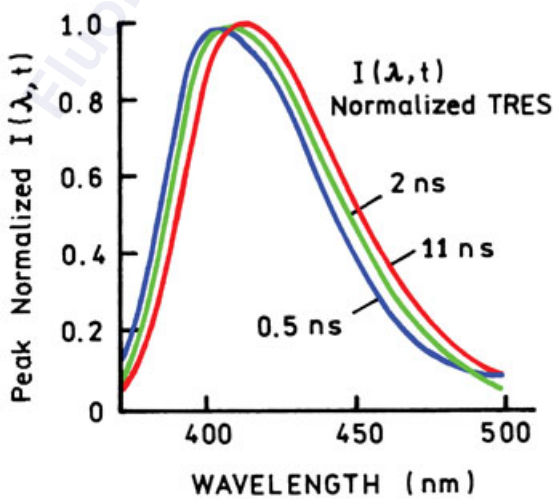
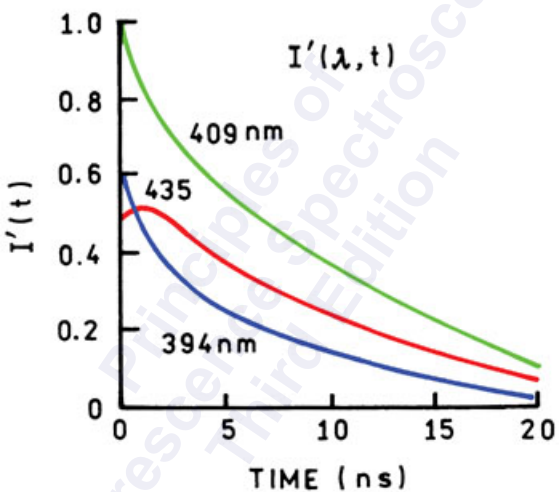
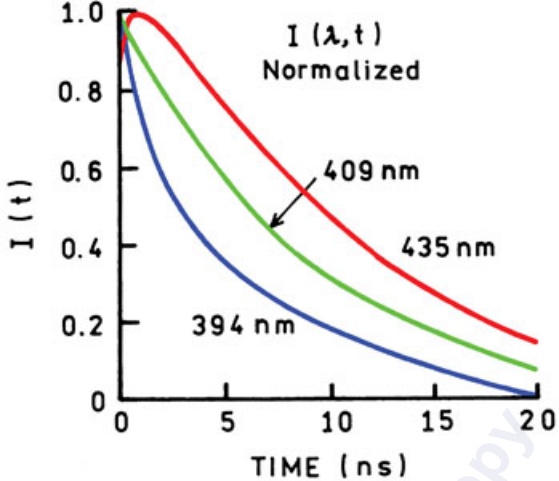

$I'(\lambda, t)$

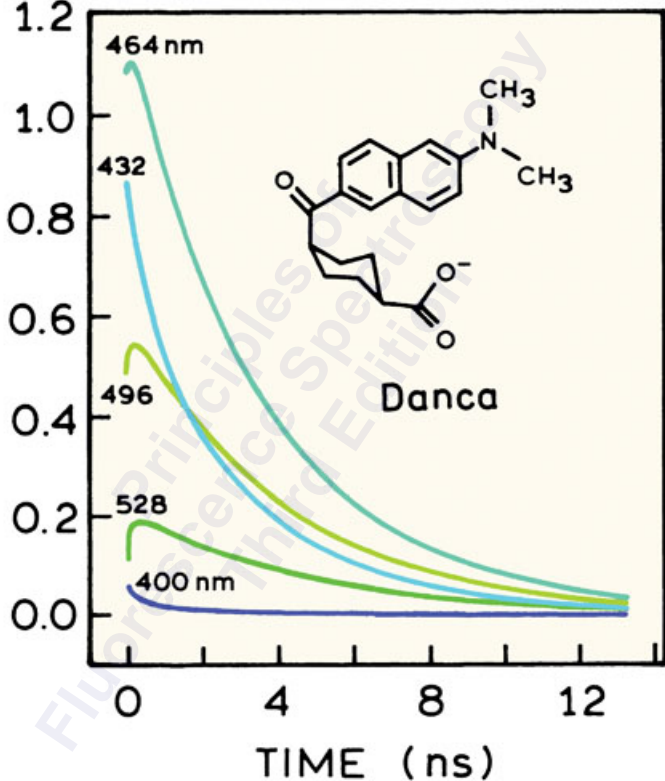

INTENSITY ( Normalized )

298°K

77°K

Static  
Spectrum

— 20ps  
- - 1 ns  
- · - 20ns

26 24 22 20 18 16

WAVENUMBER ( kK )

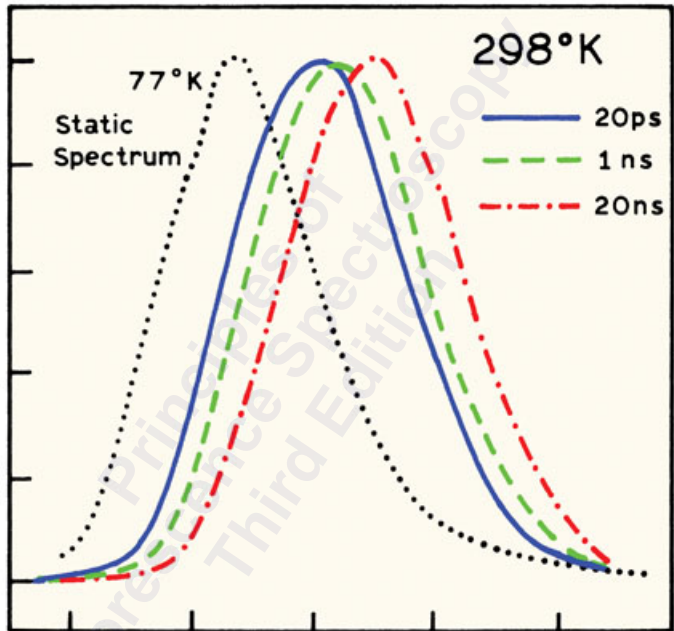

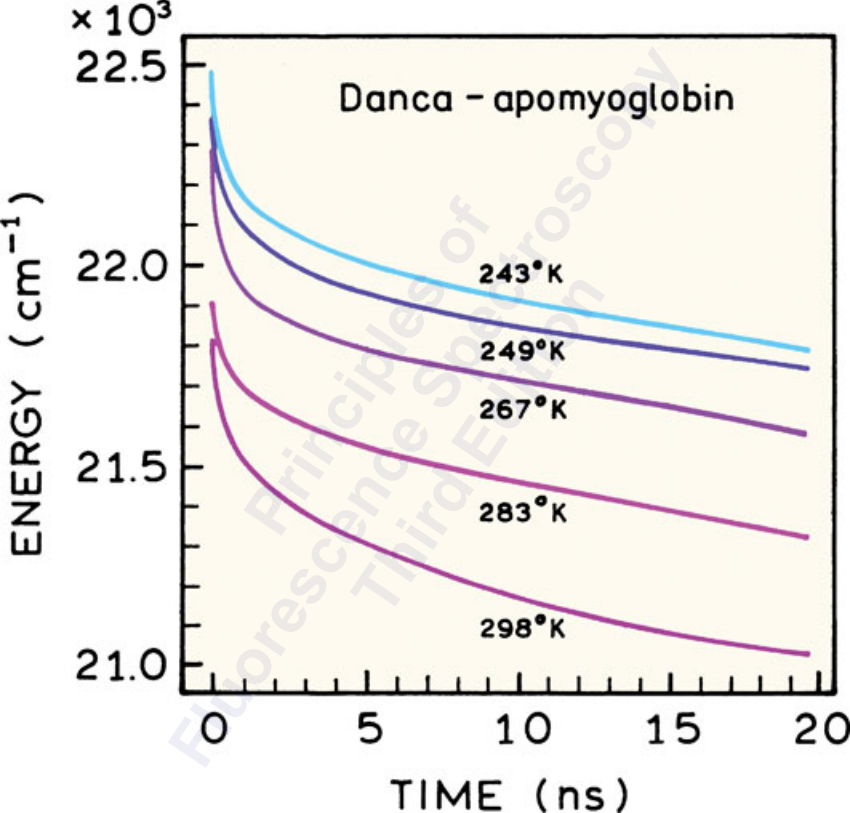

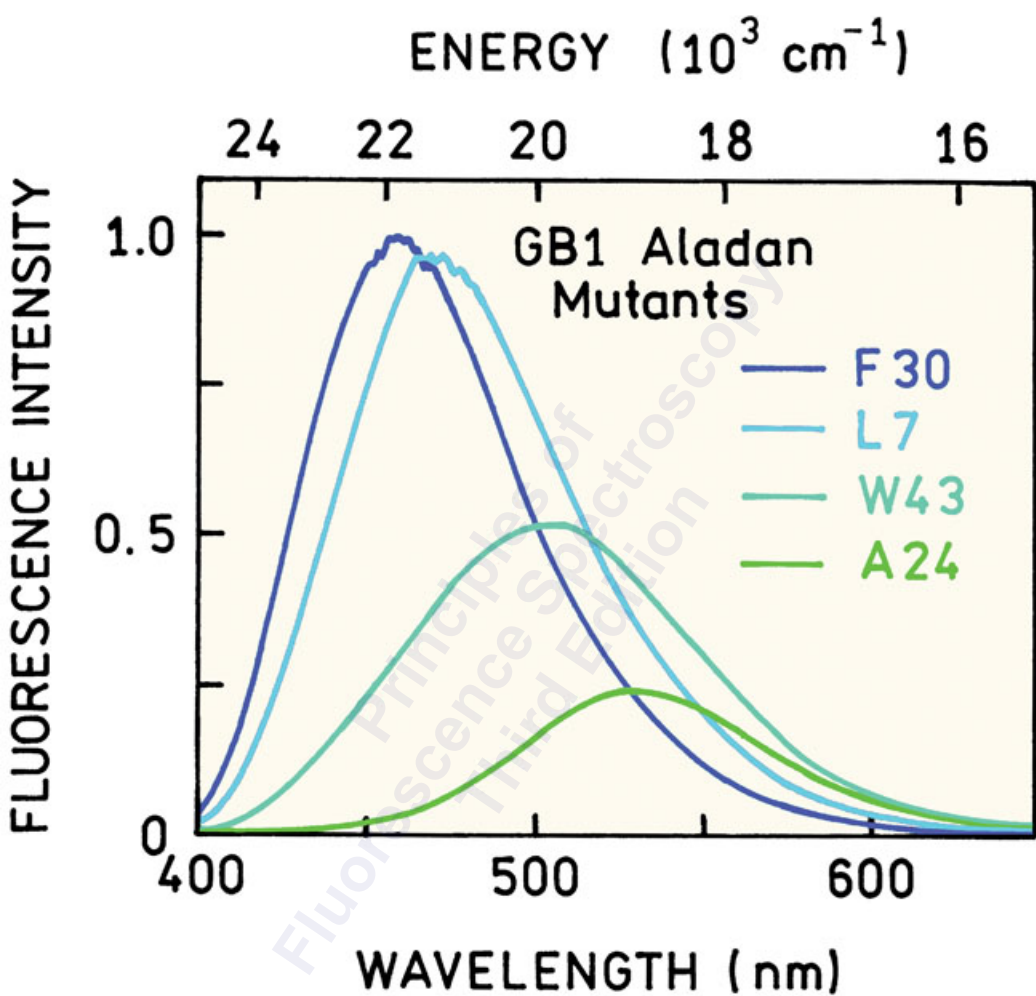
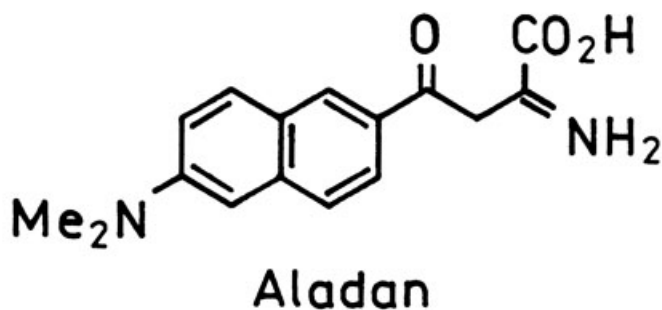

F30

W43

A24

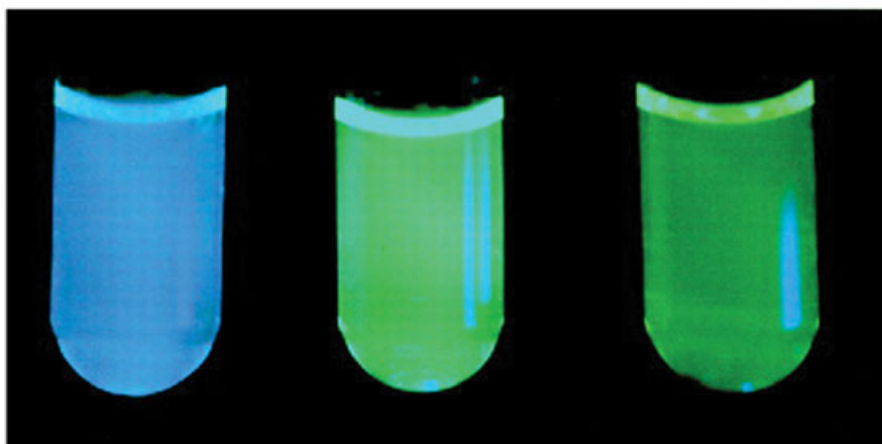



Fluorescence  
Intensity

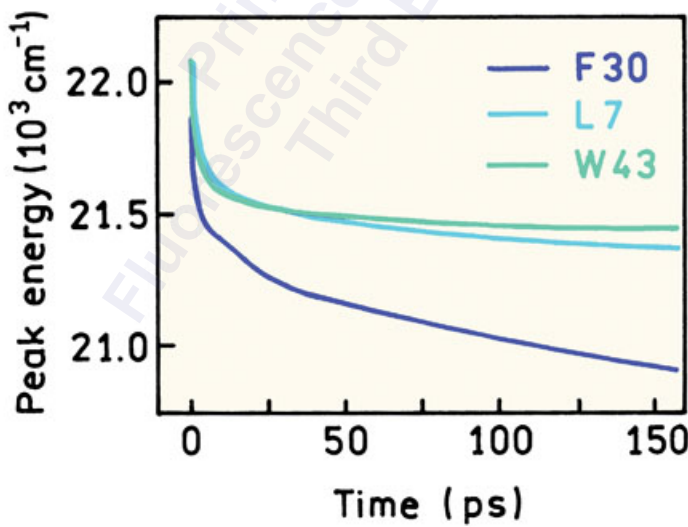
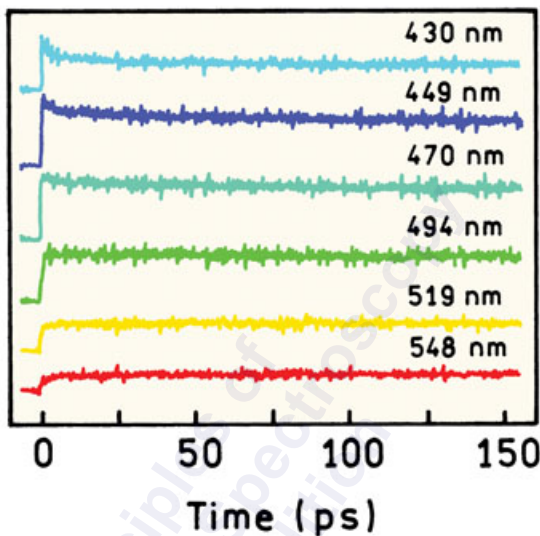

Fluorescence Intensity

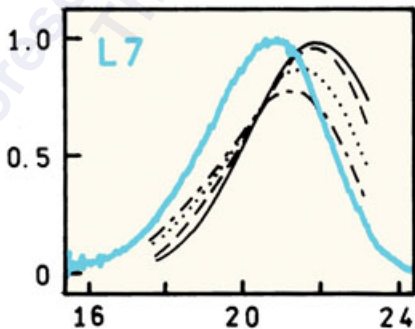
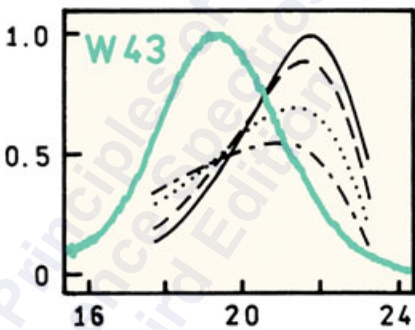
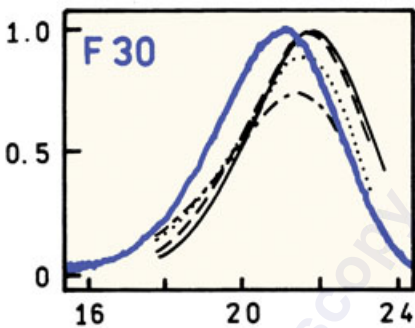

Energy ( $10^3 \text{ cm}^{-1}$ )

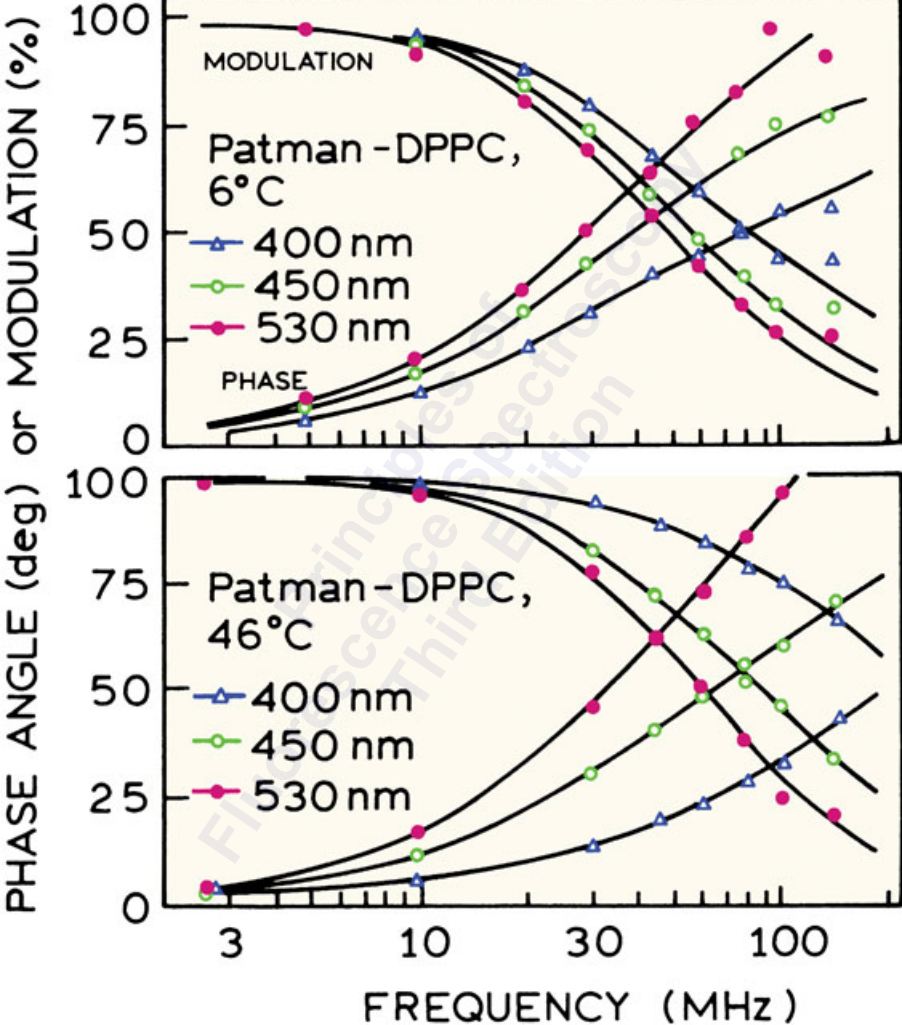

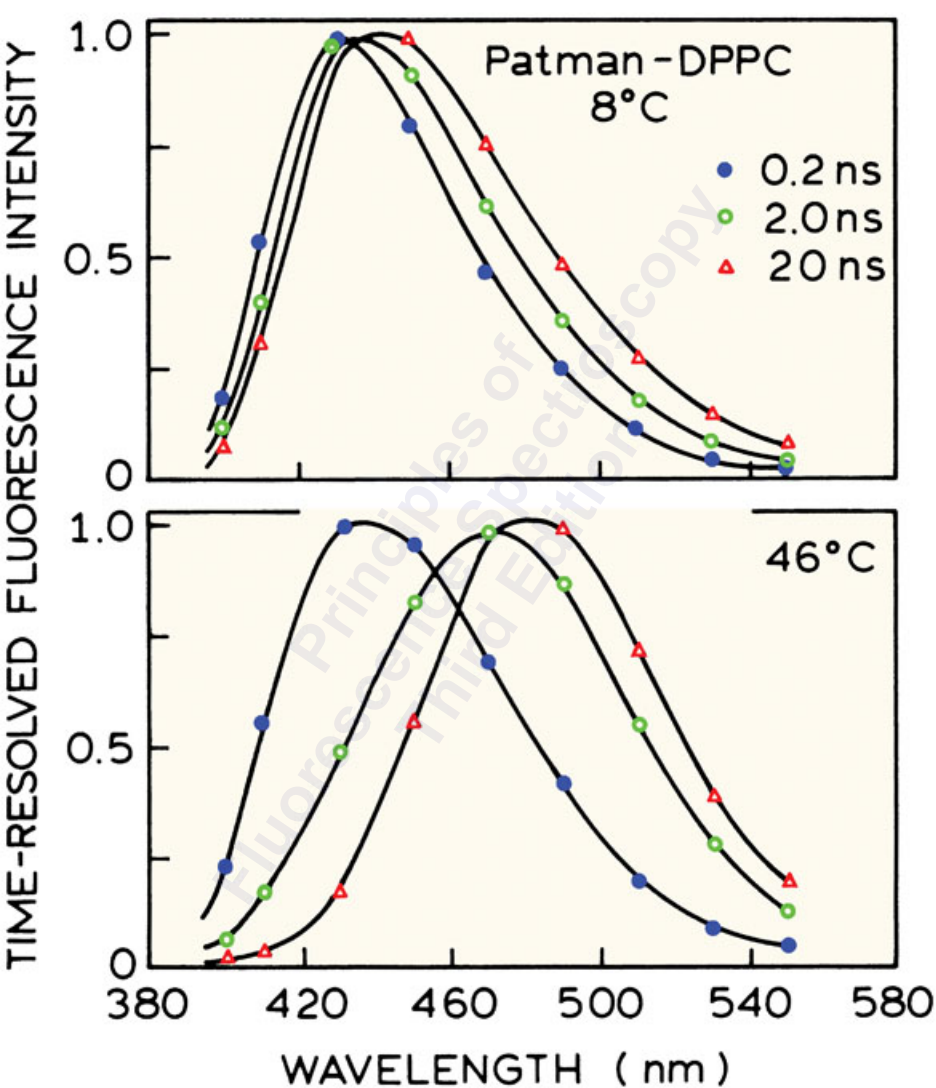

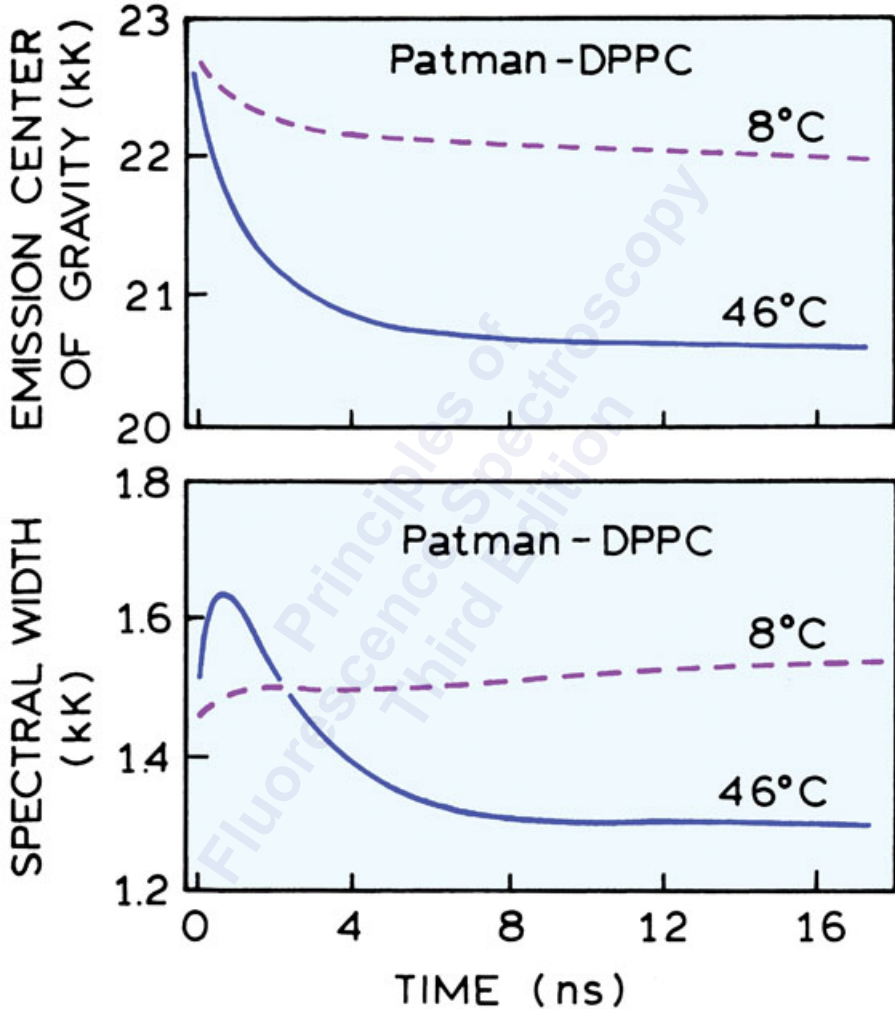

TIME-RESOLVED

EMISSION MAXIMUM(kK)

23

22

21

5.0

4.5

4.0

0

4

8

12

16

20

24

TIME (ns)

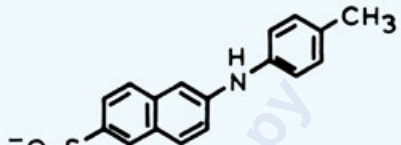

TNS-labeled  
Egg Lecithin

7°C

32°C

7°C

32°C

Principles of Fluorescence Spectroscopy  
Third Edition

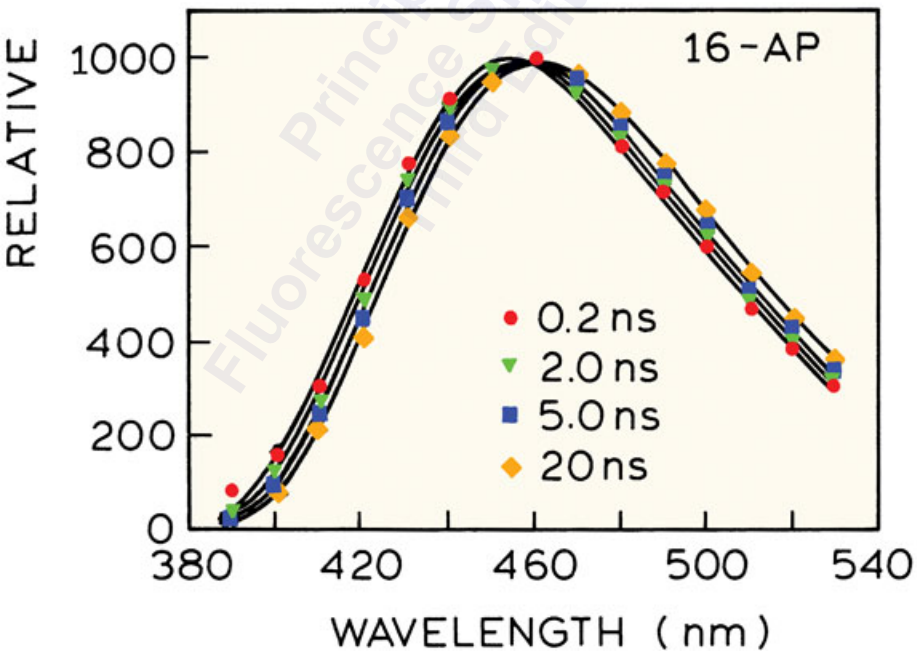
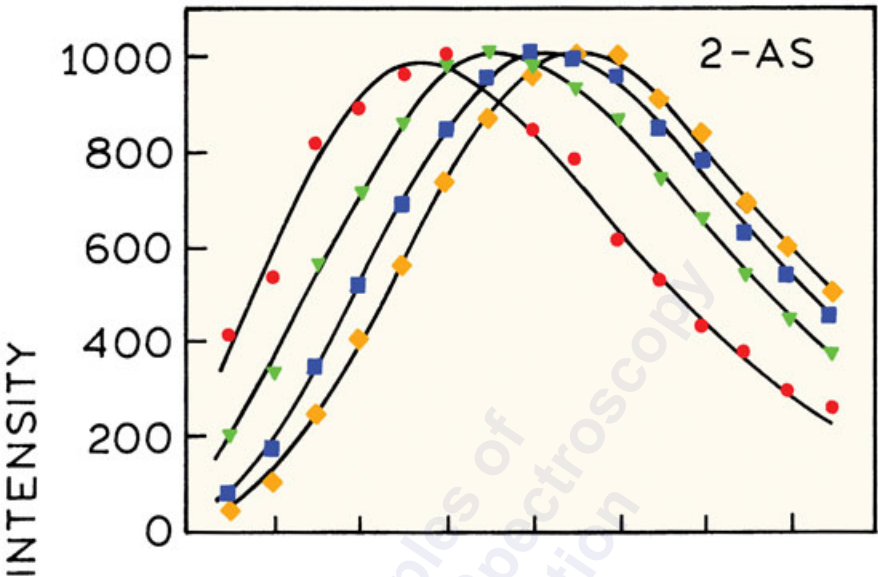



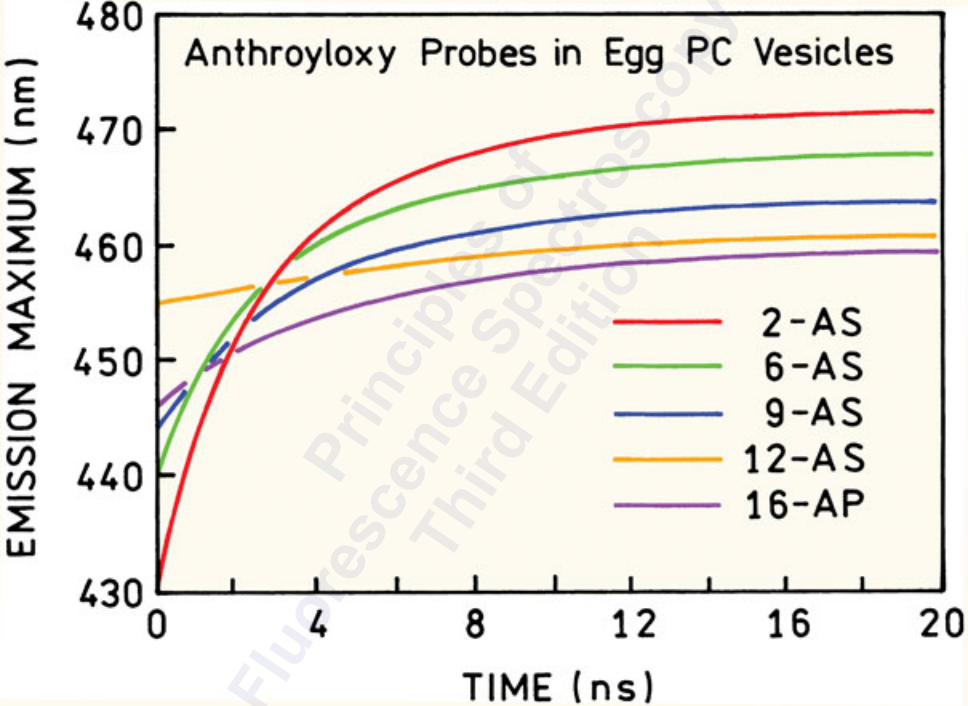



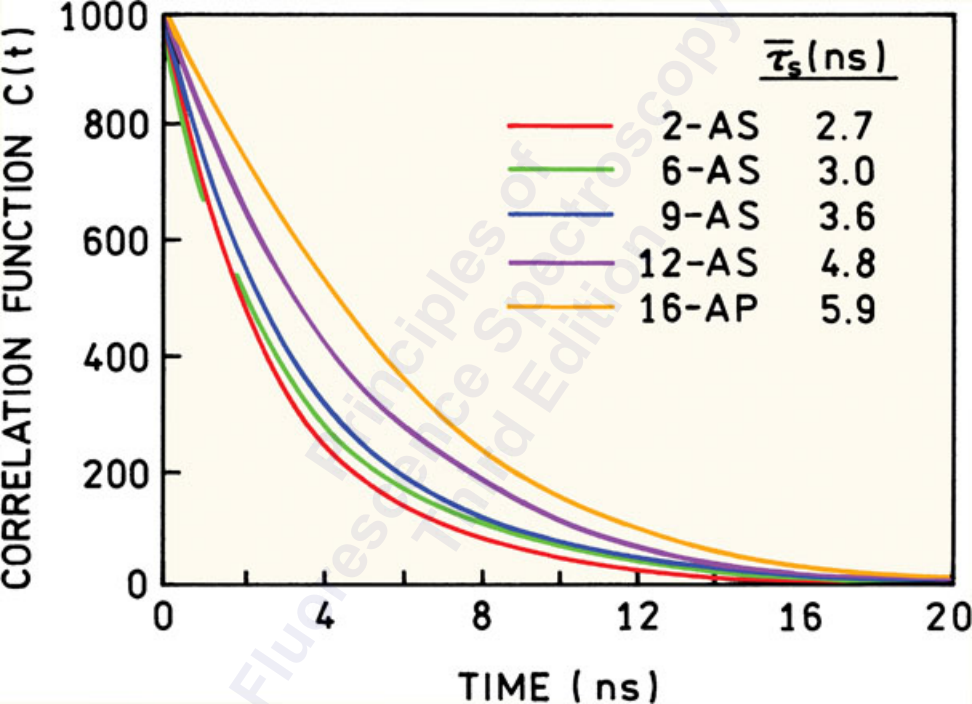

FLUORESCENCE INTENSITY

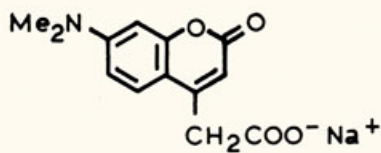
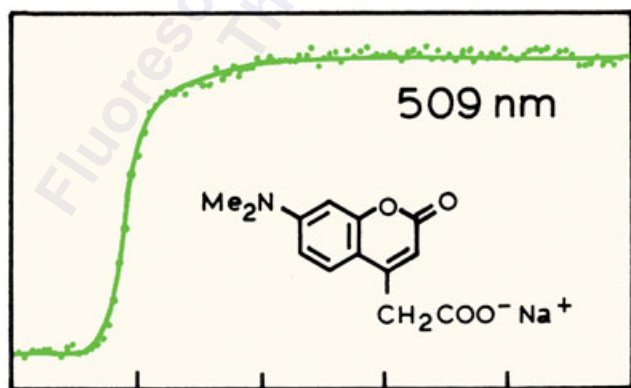
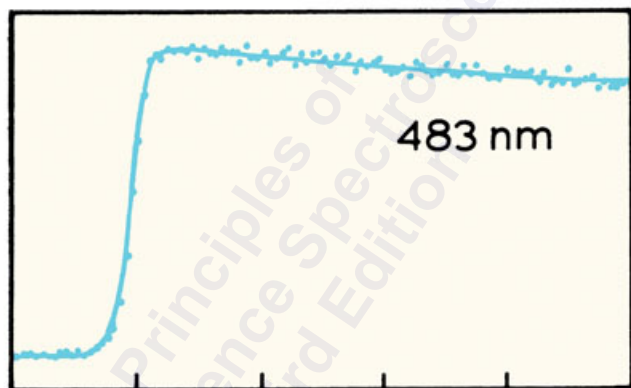
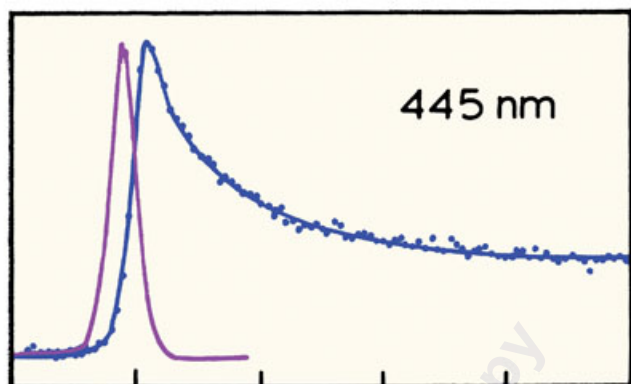

-1 0 1 2 3 4  
TIME (ns)

INTENSITY

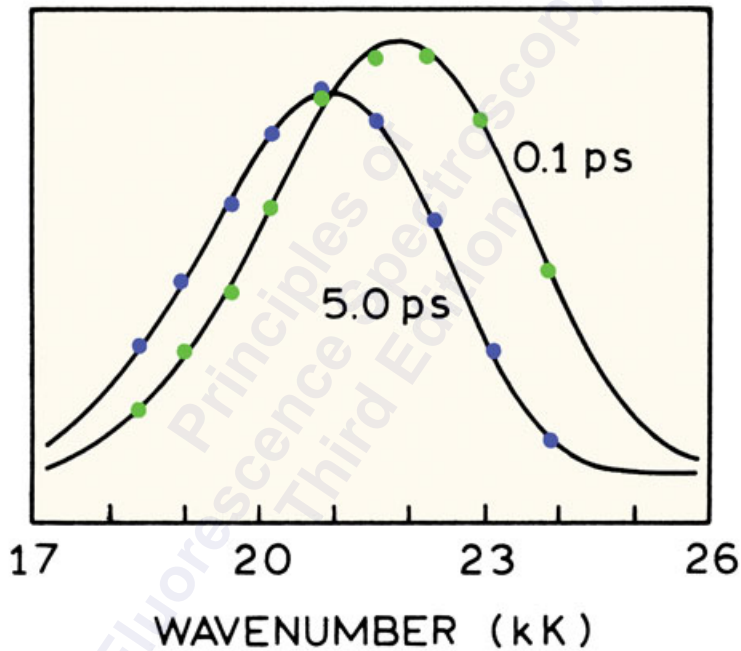

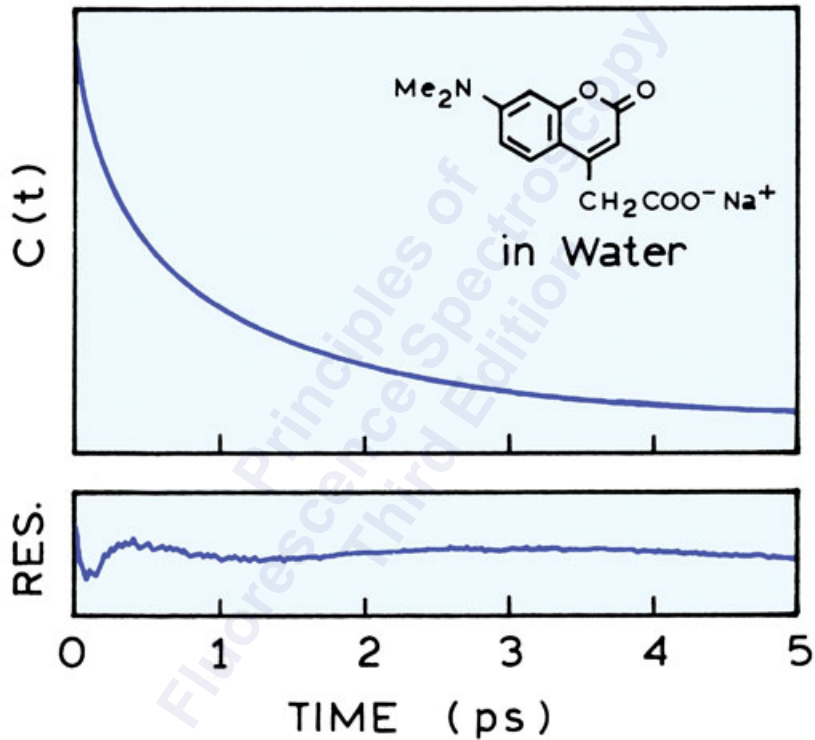

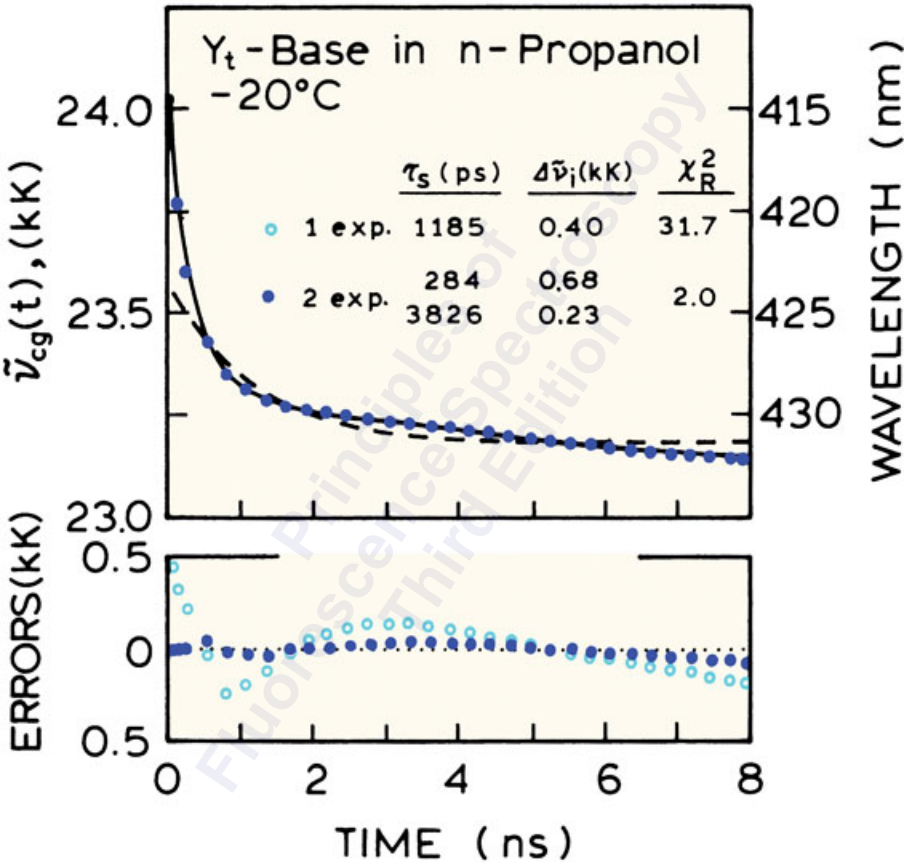

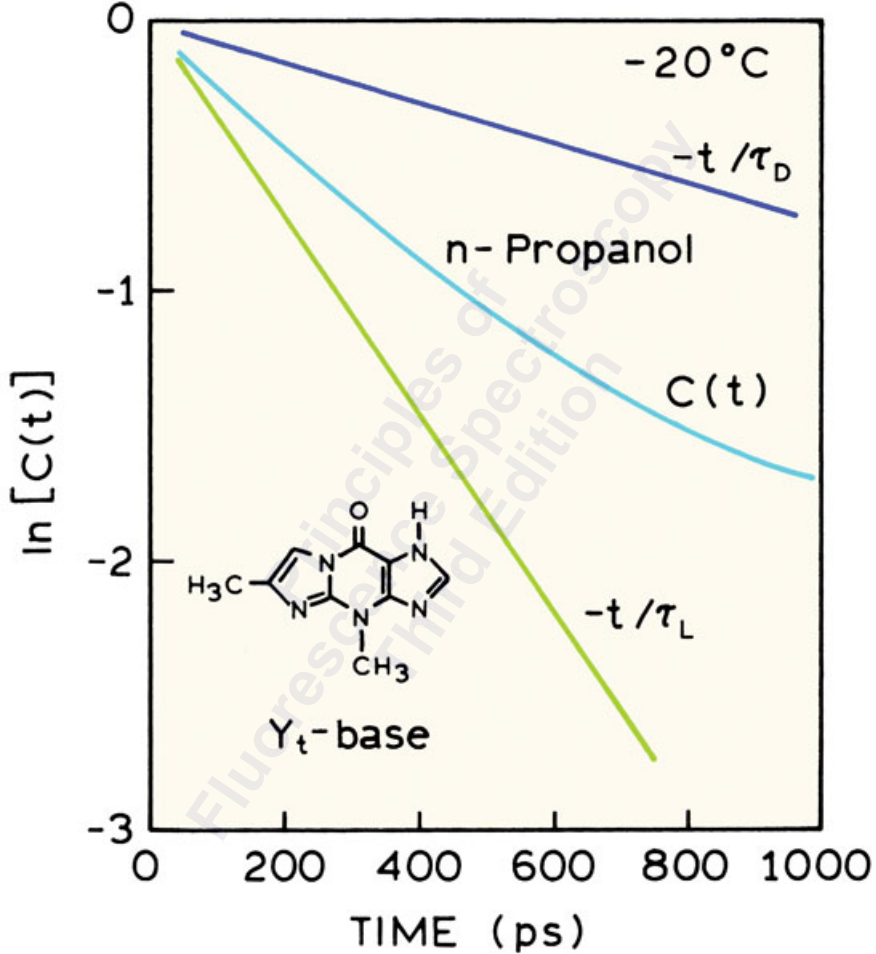

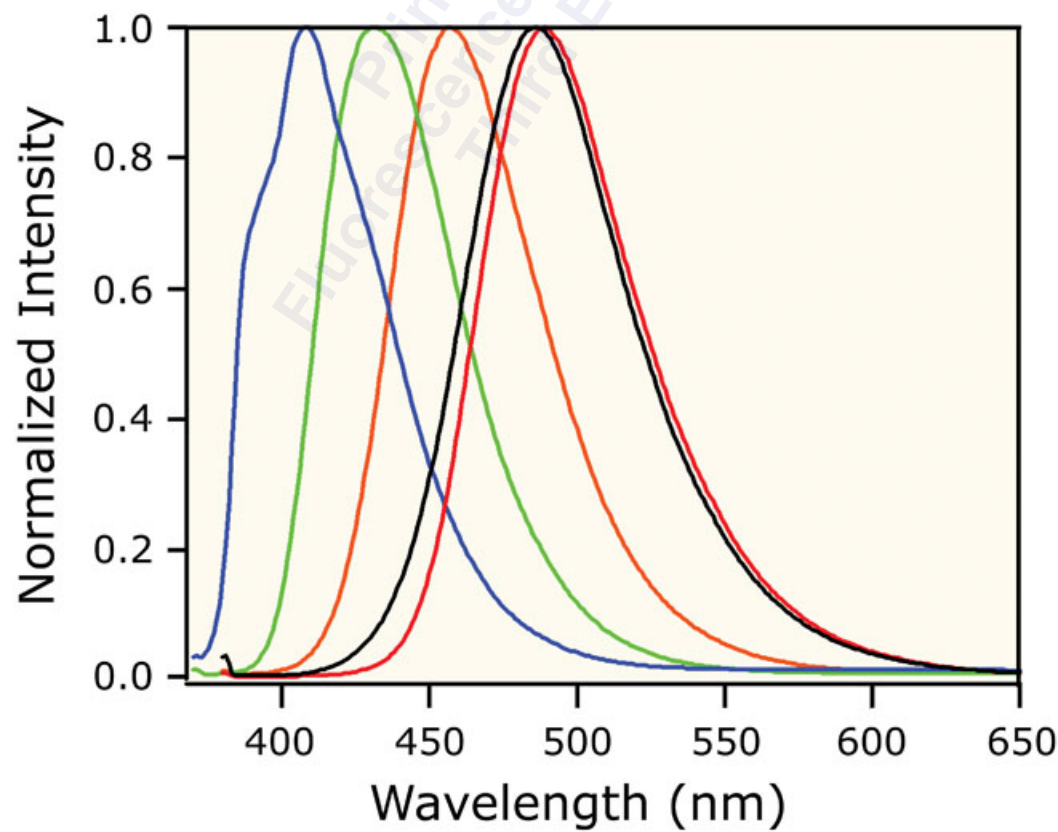
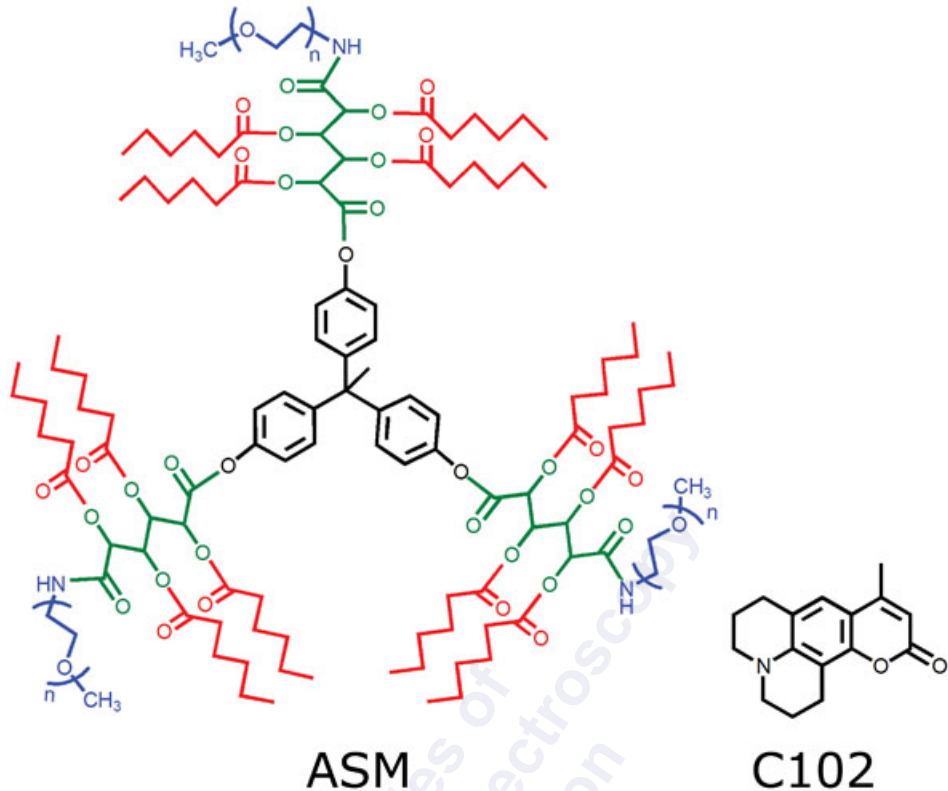

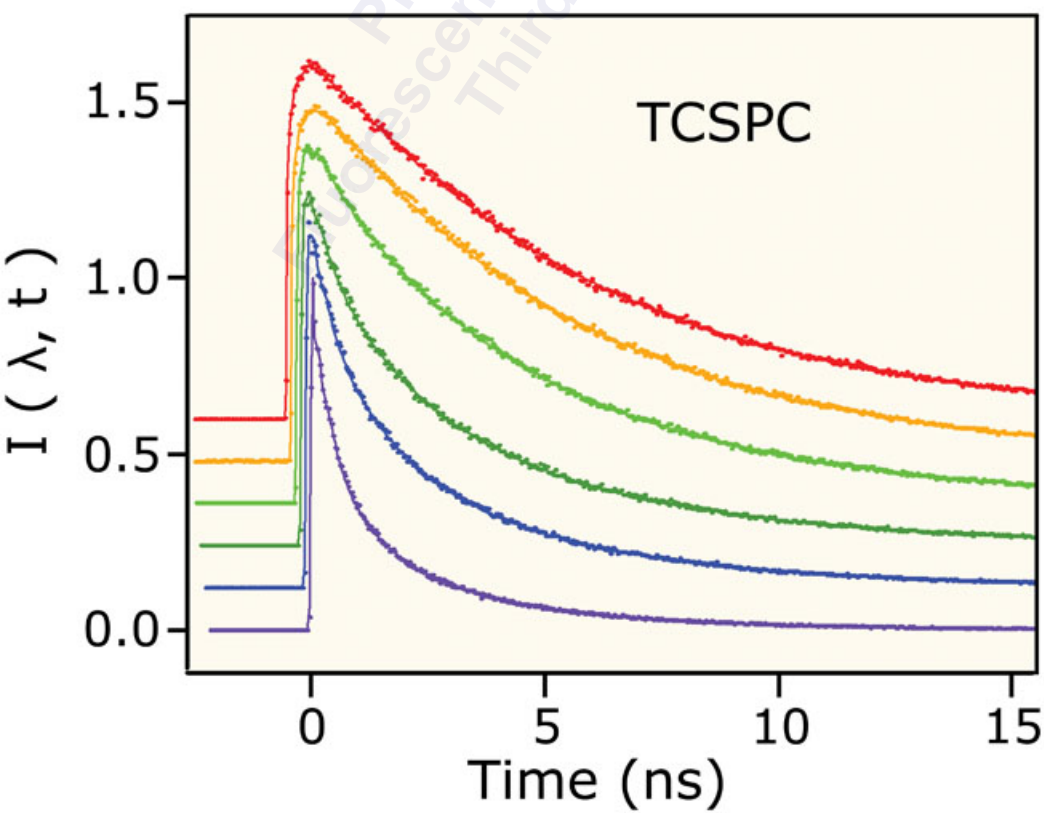
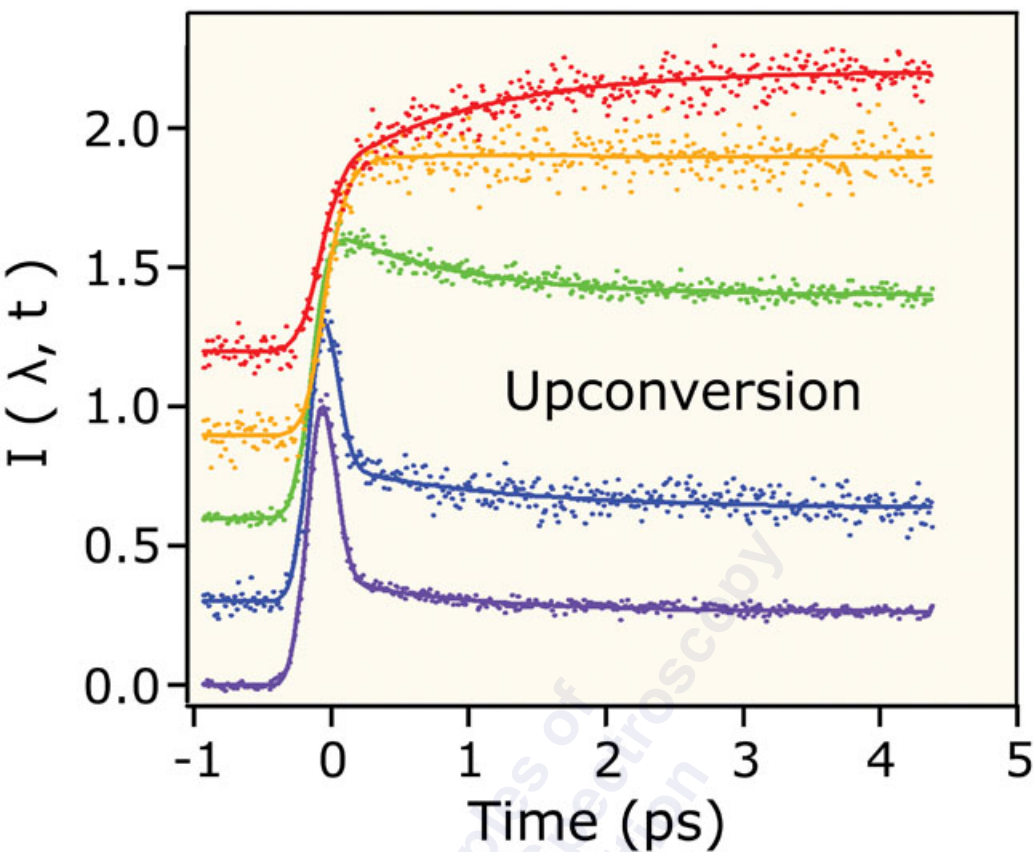



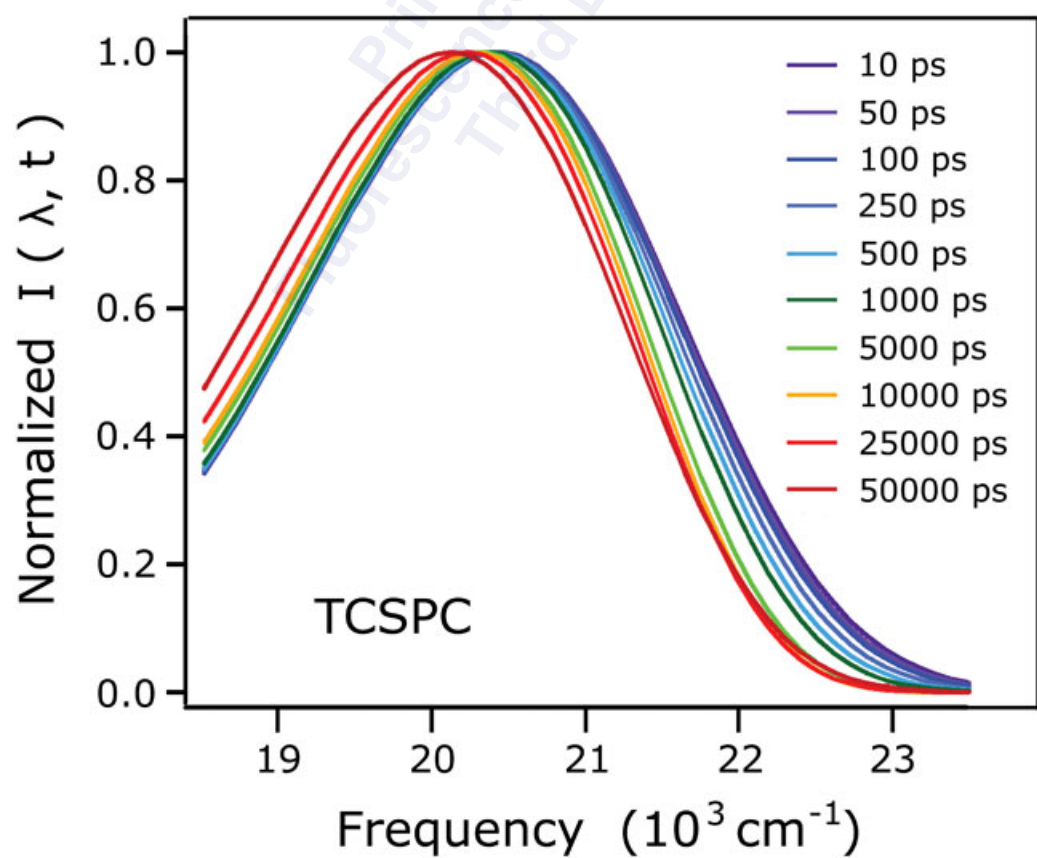
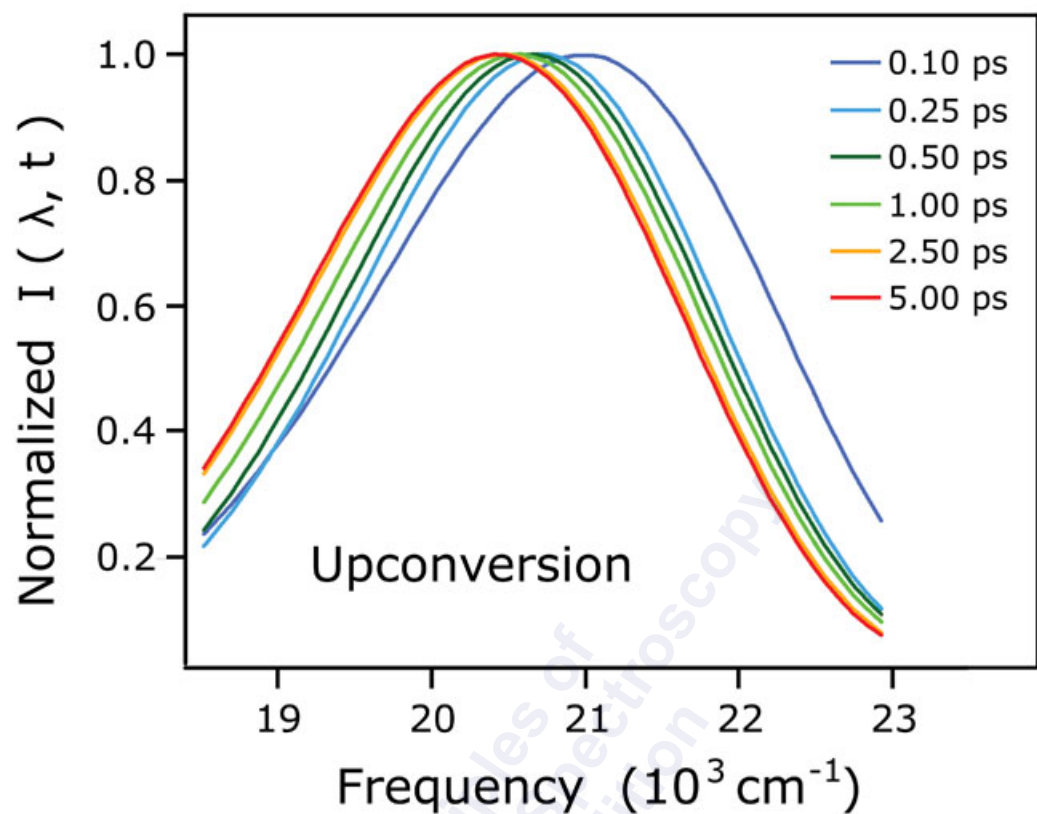

BABAPH

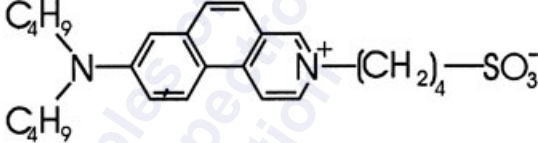

BABP

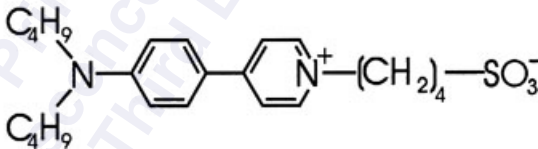

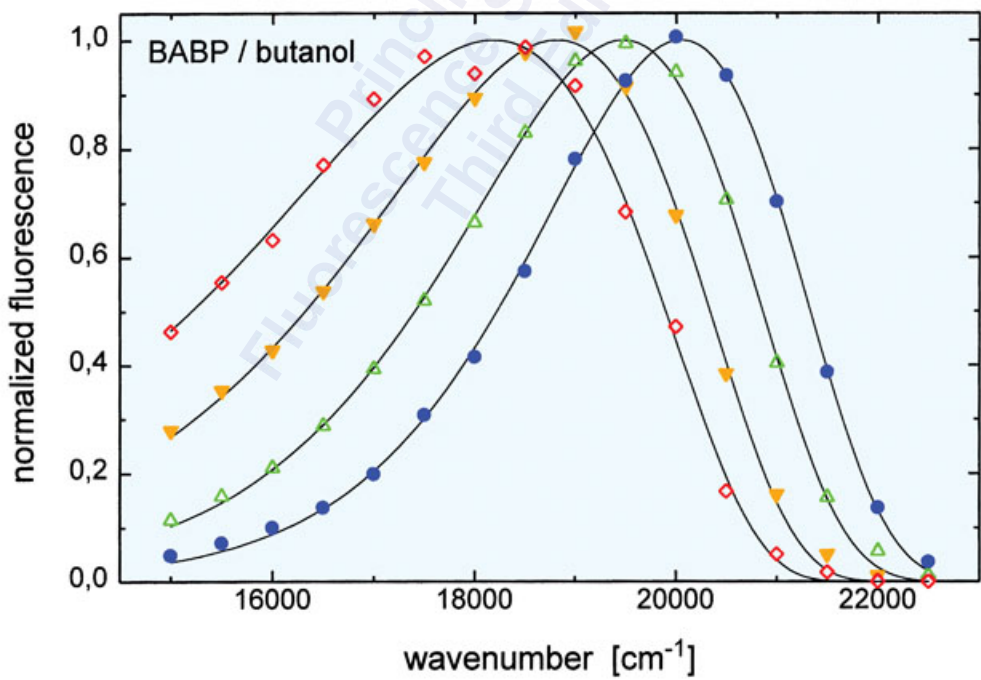
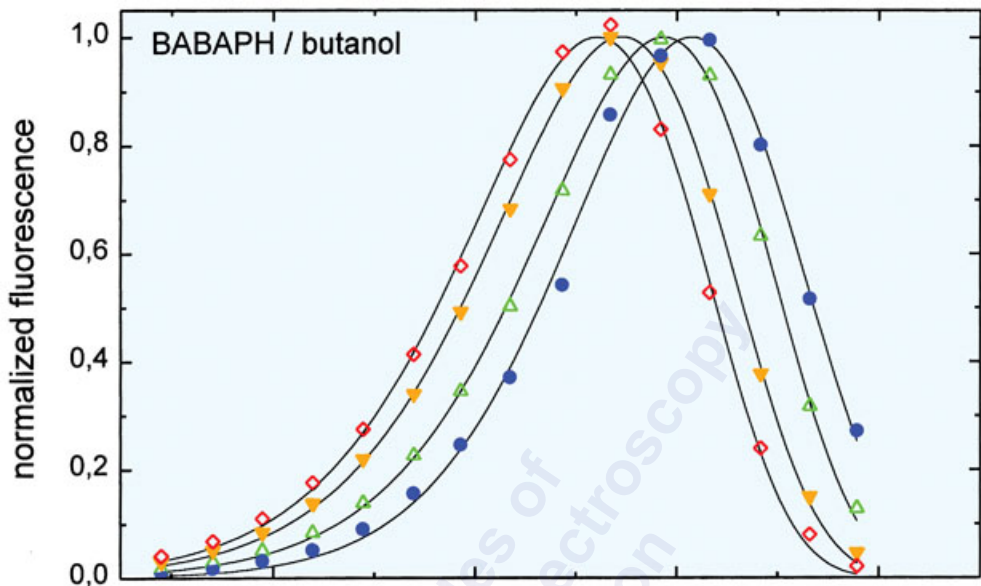

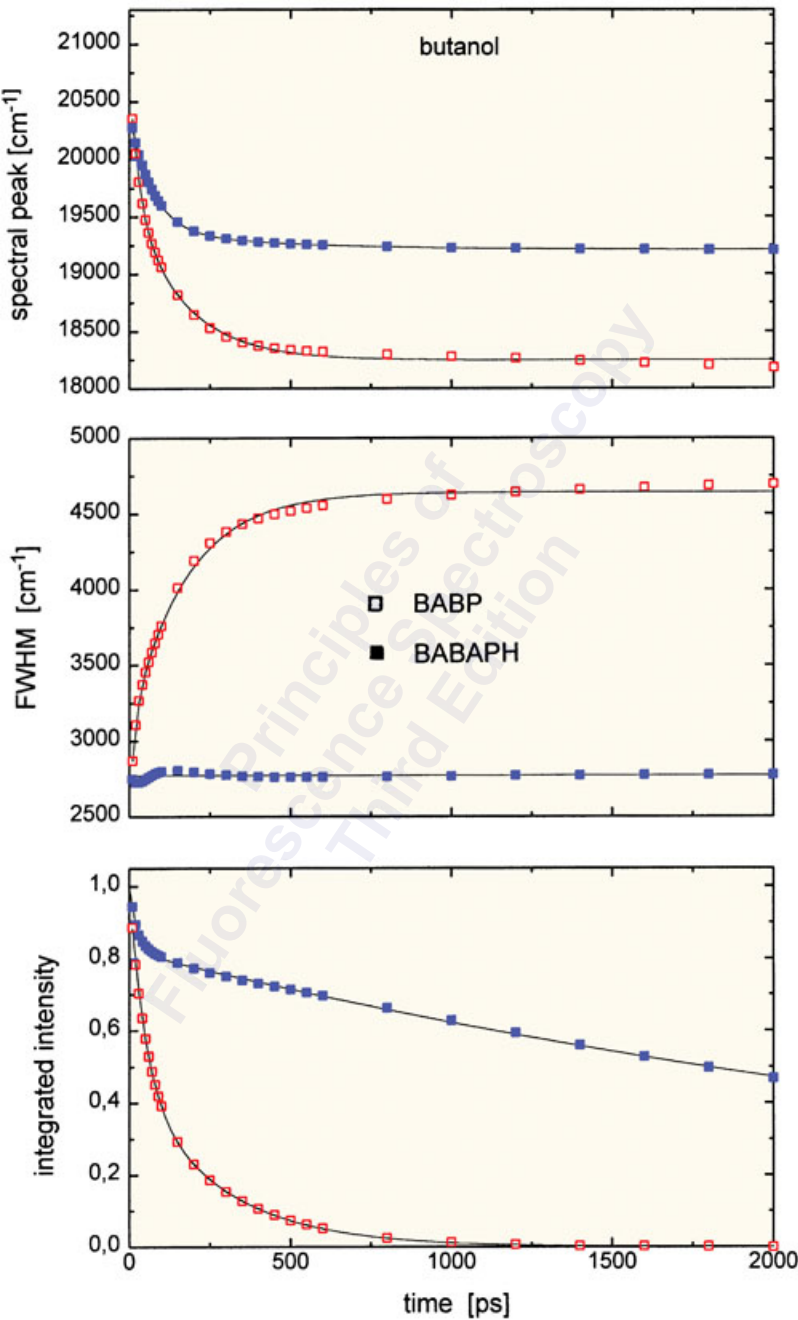

RELATIVE INTENSITY

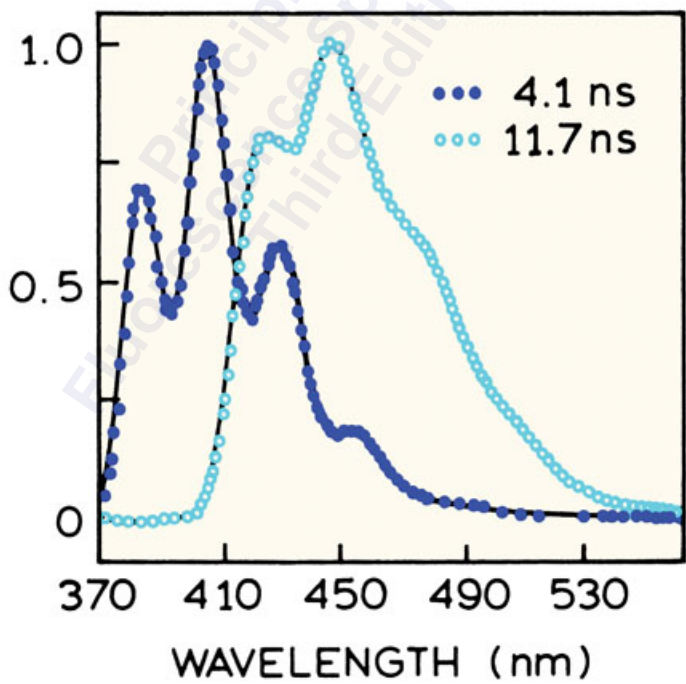
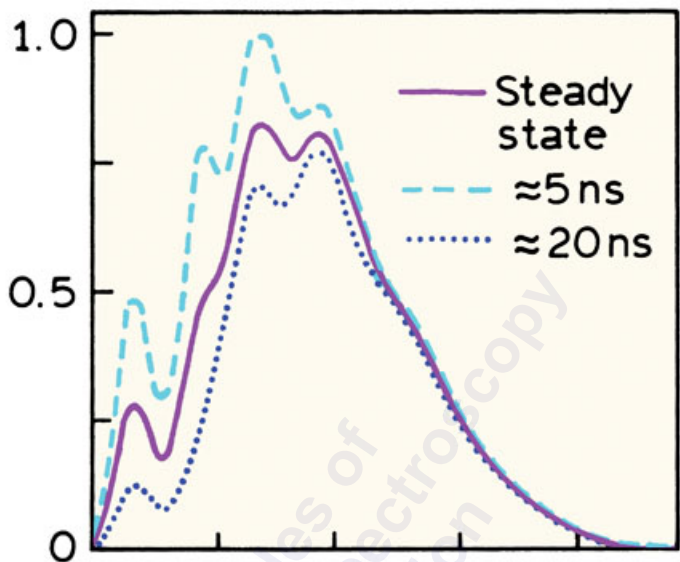

FLUORESCENCE INTENSITY

DMPC / Chol (3 / 1)  
25°C

<u>psi O<sub>2</sub></u>	<u><math>\tau</math> (ns)</u>
0	6.72
338	1.88
1538	0.53

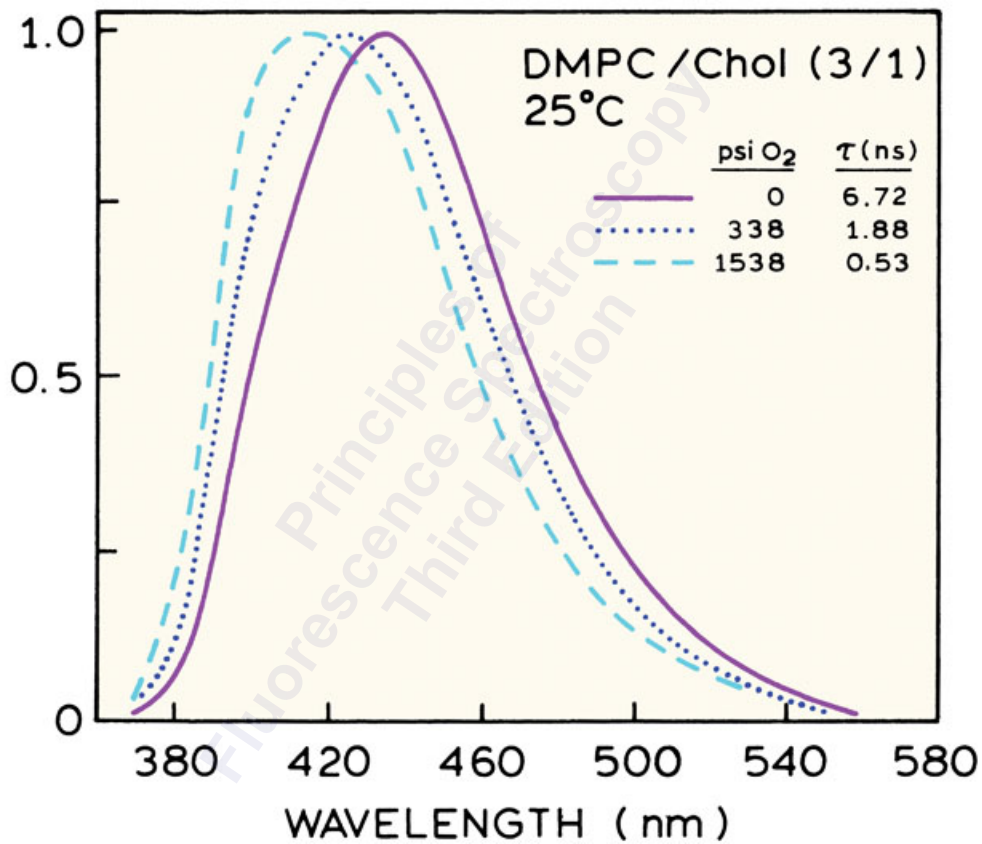

WAVELENGTH ( nm )

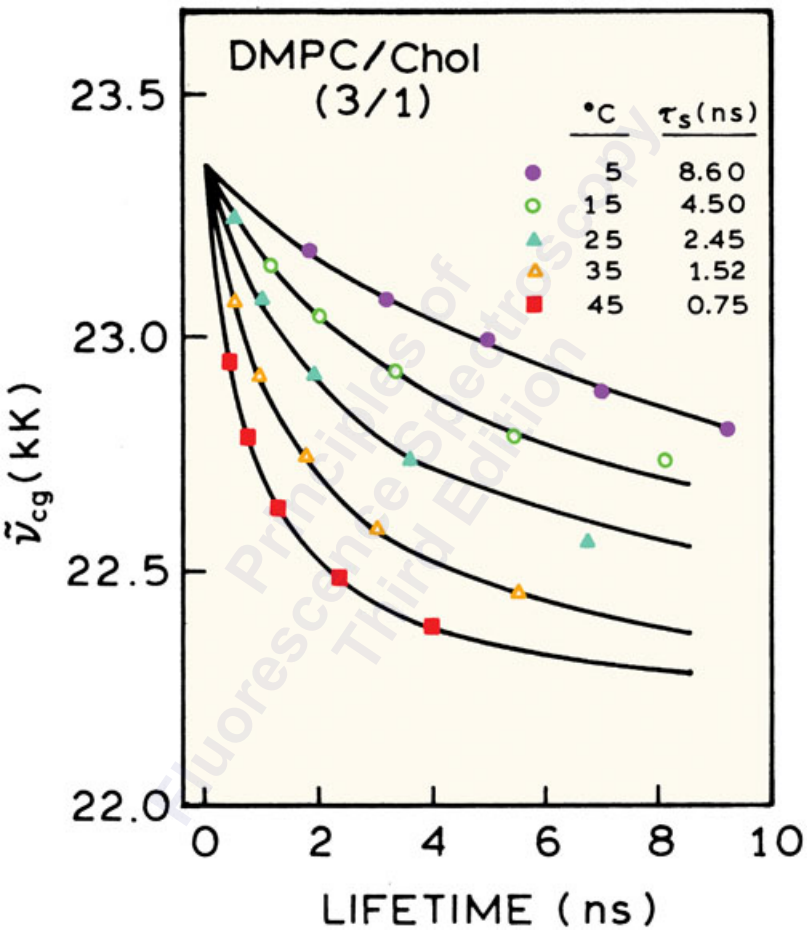

INTENSITY

$\lambda_{\text{ex}}(\text{nm})$

— 365

... 405

- - - 436

0

0.5

1.0

24

22

20

18

16

WAVENUMBER (kK)

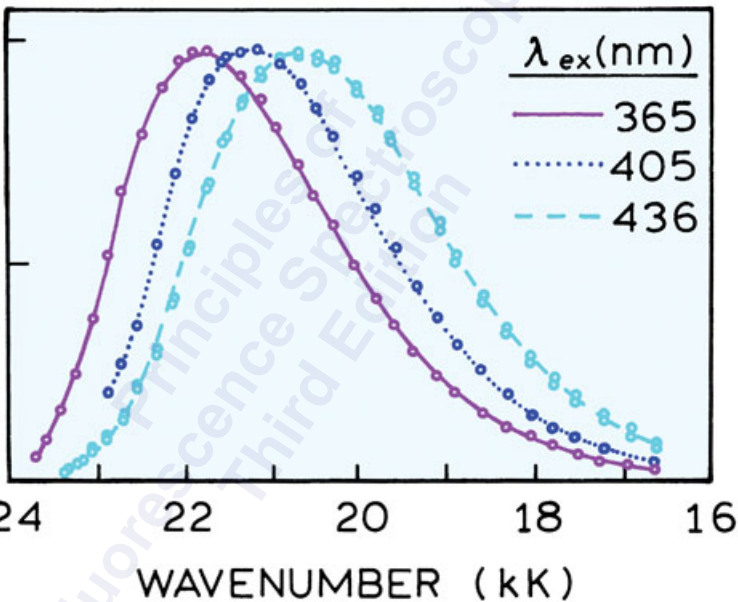



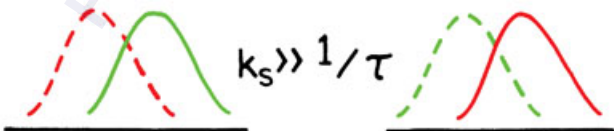
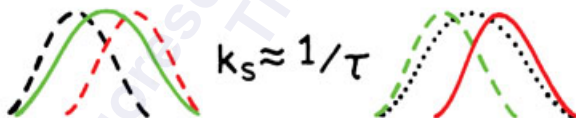
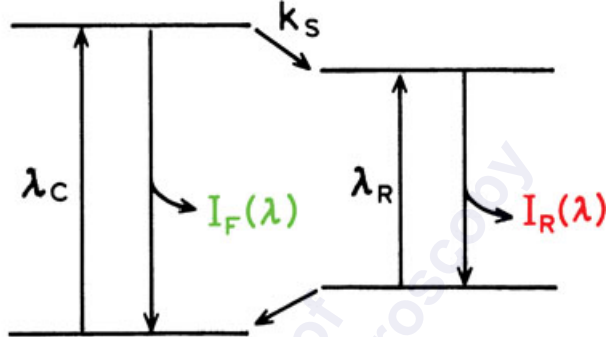

WAVELENGTH

WAVELENGTH

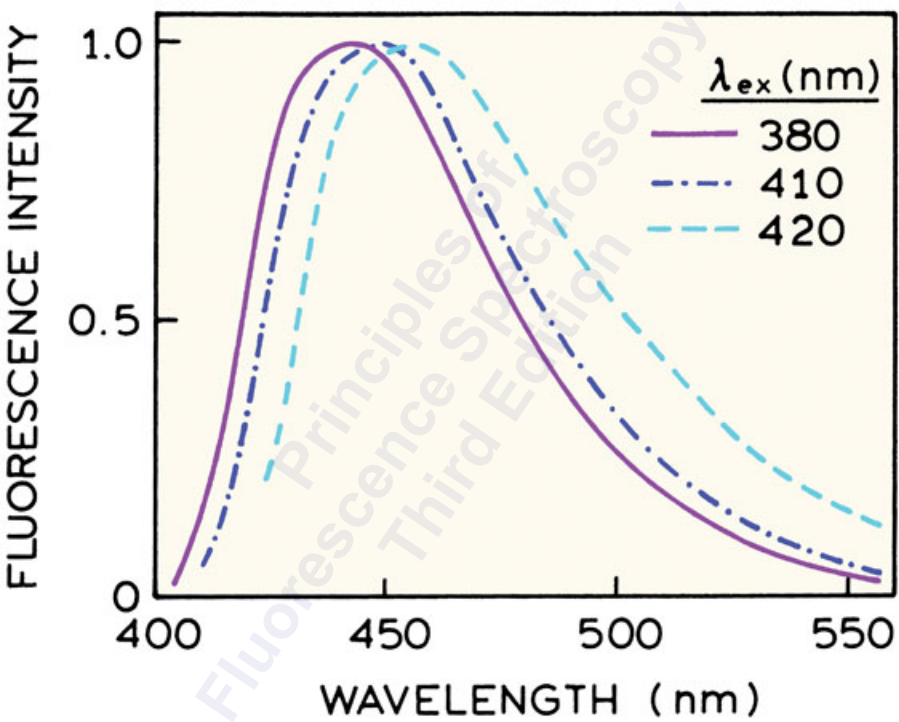

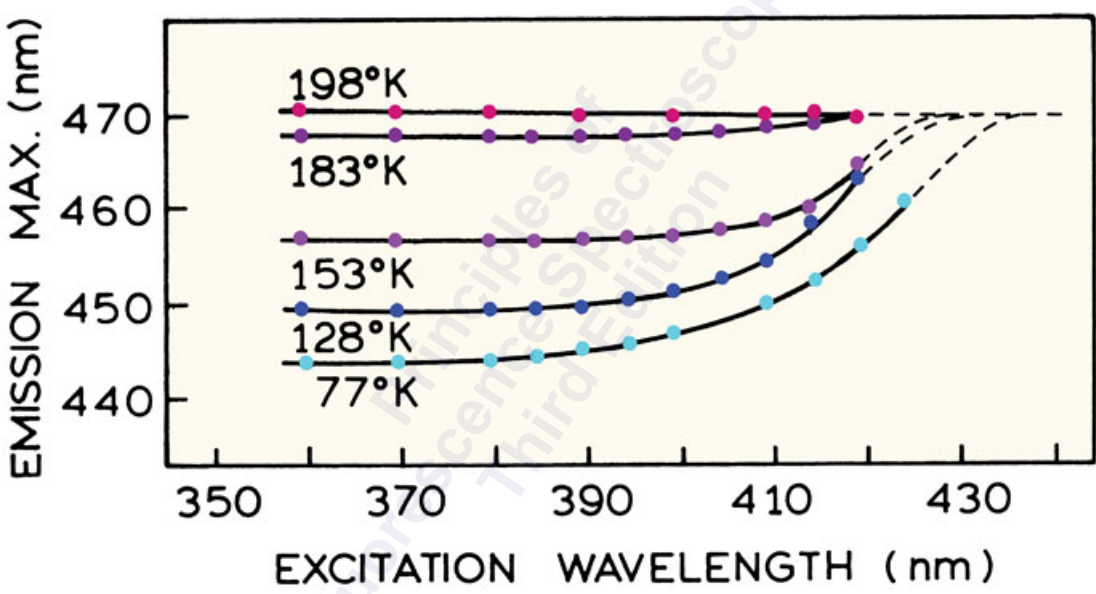

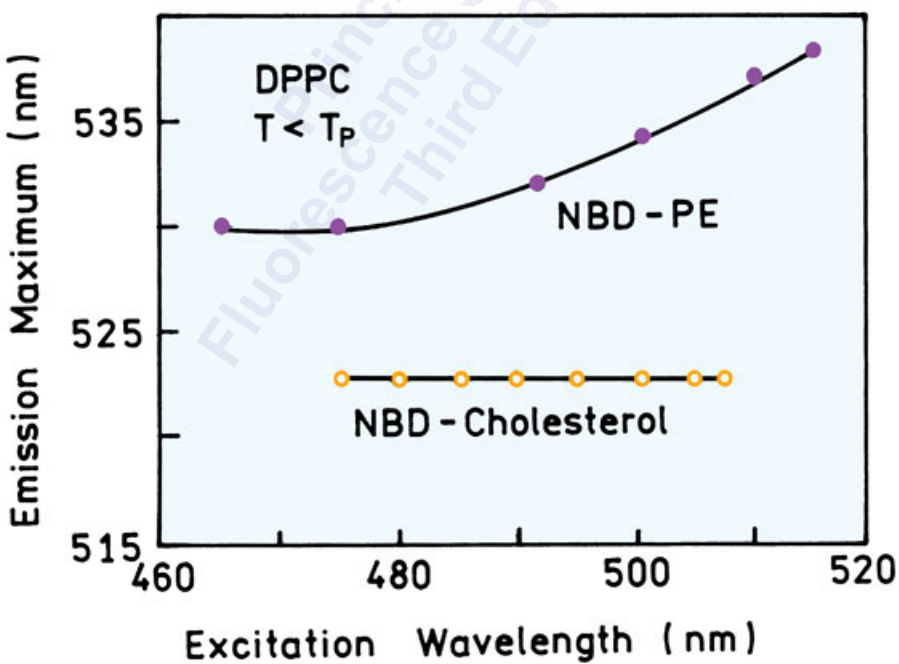
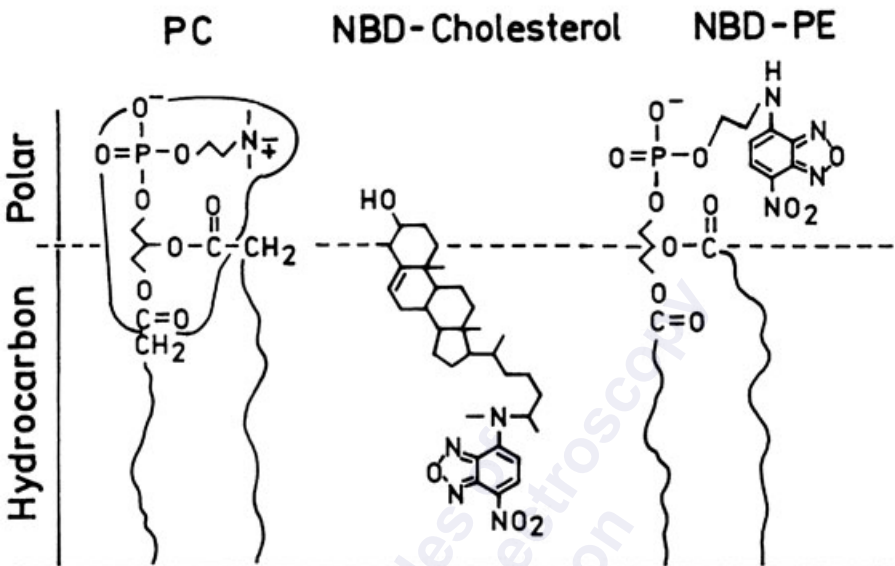

2 - NAPHTHOL

FLUORESCENCE INTENSITY (normalized)

0.1 M HCL

0.05 M NaOH

pH = 3

0

0.5

1.0

340

380

420

460

WAVELENGTH ( nanometers)

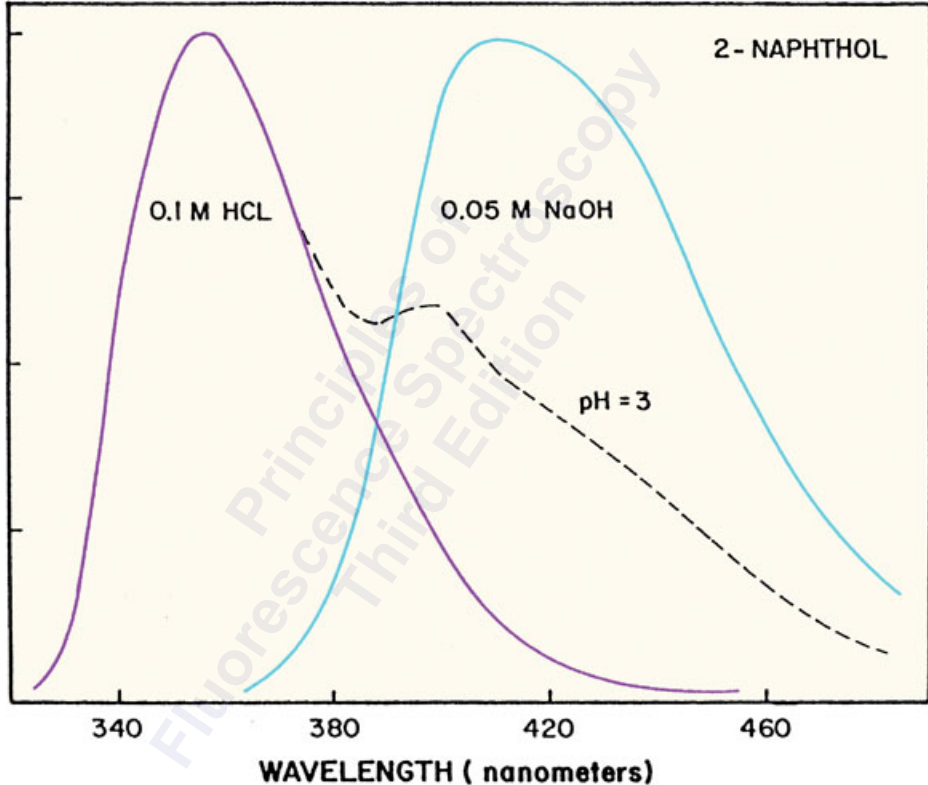

NORMALIZED ABSORBANCE

1.0  
0.5  
0

300

325

350

375

400

WAVELENGTH ( nm )

NaOH 0.05M  
pH 3  
HCl 0.1 M

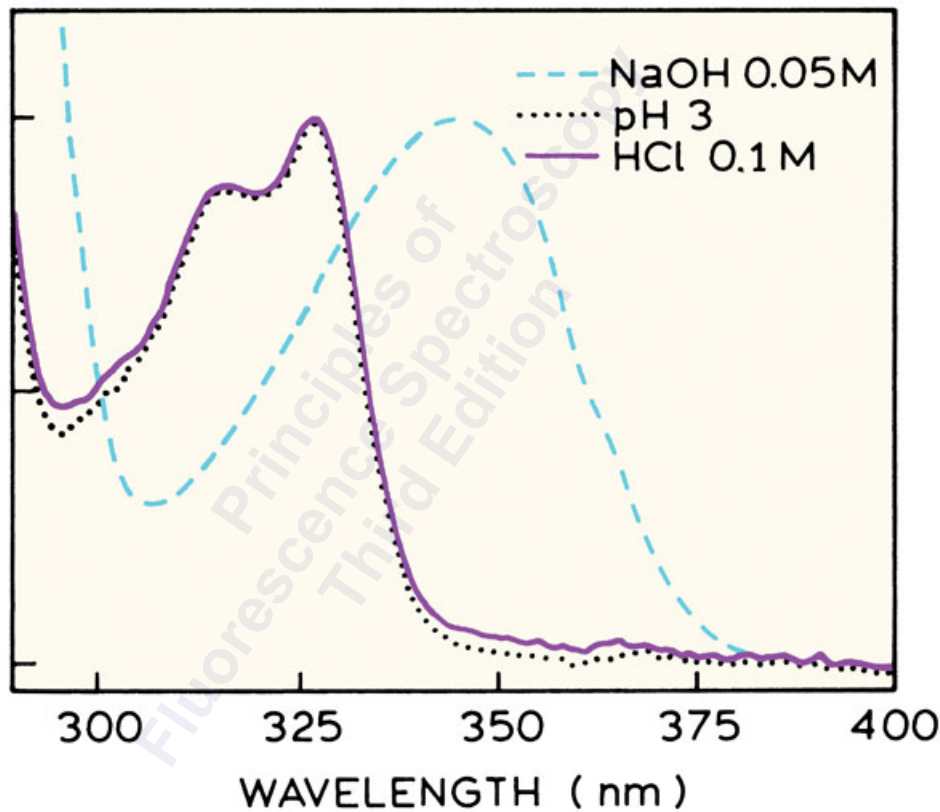

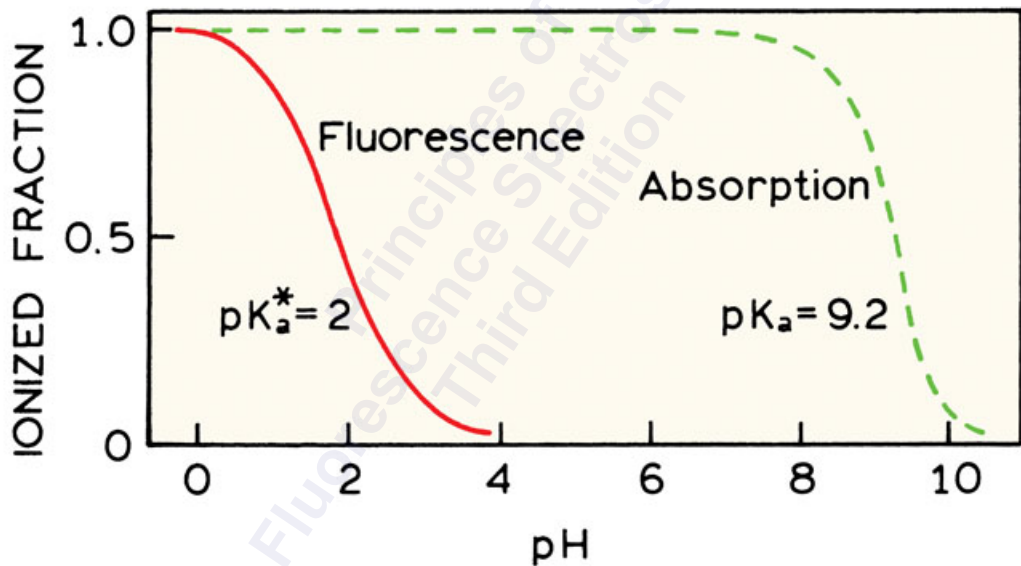
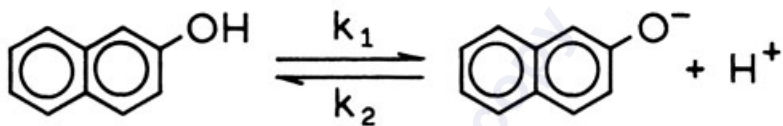

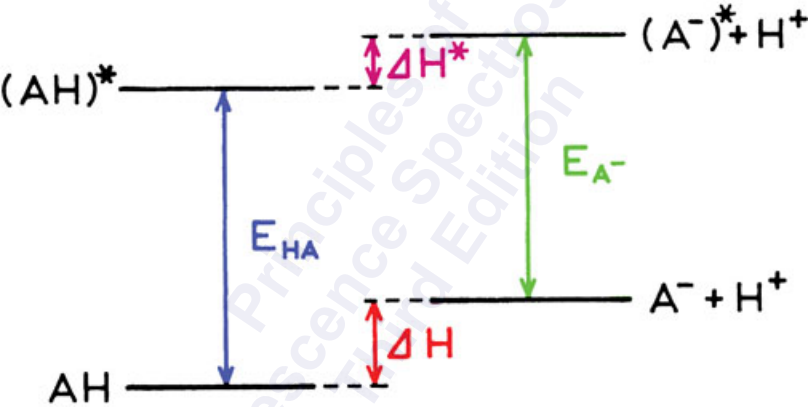



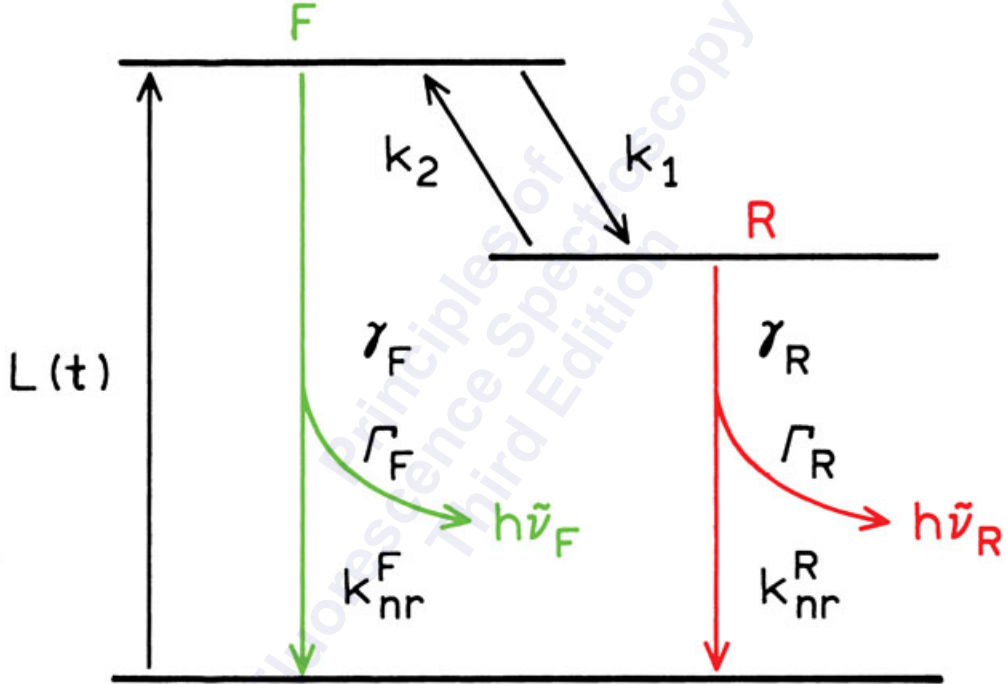

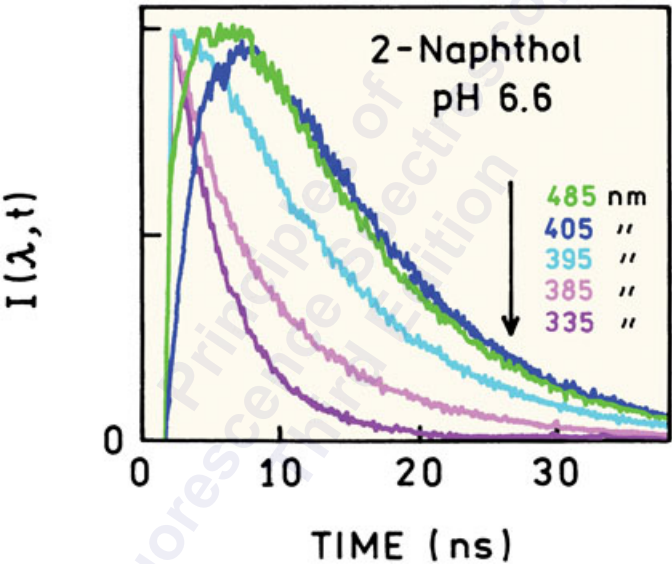

INTENSITY

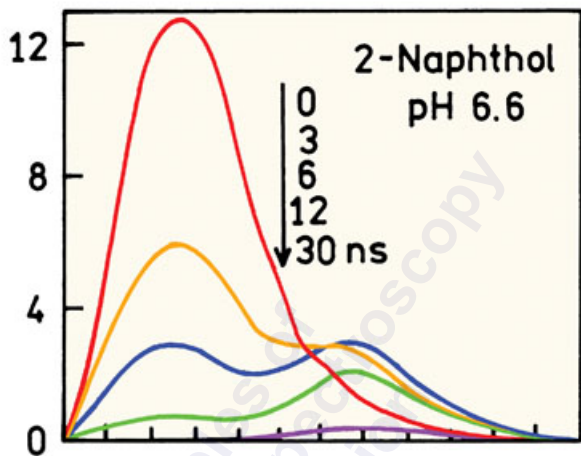

AREA NORMALIZED INTENSITY

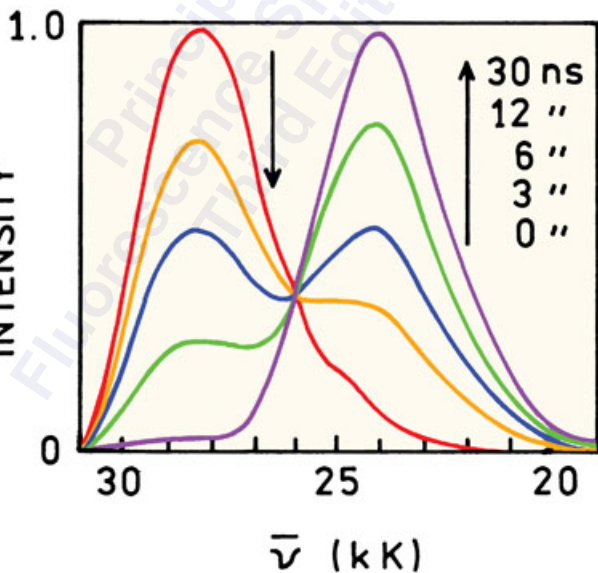

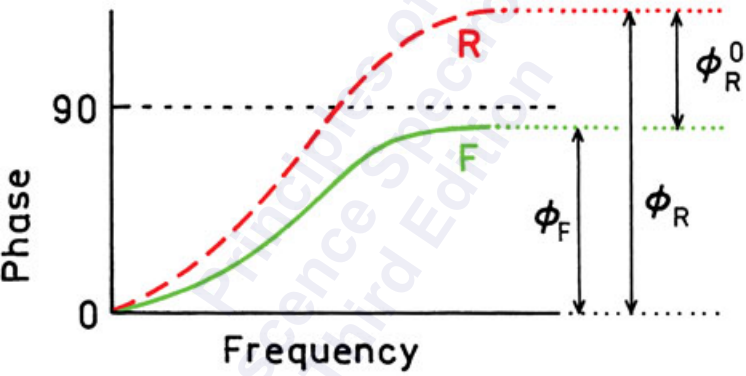

# STEADY STATE

FLUORESCENCE INTENSITY (normalized)

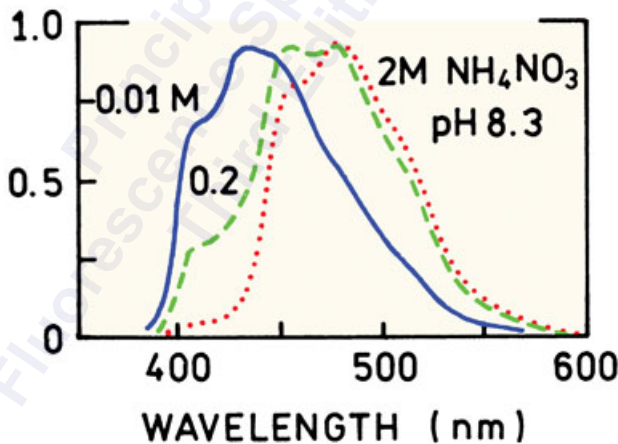
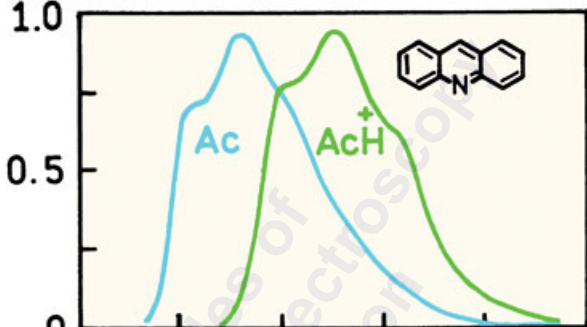

APPARENT  
PHASE LIFETIME (ns)

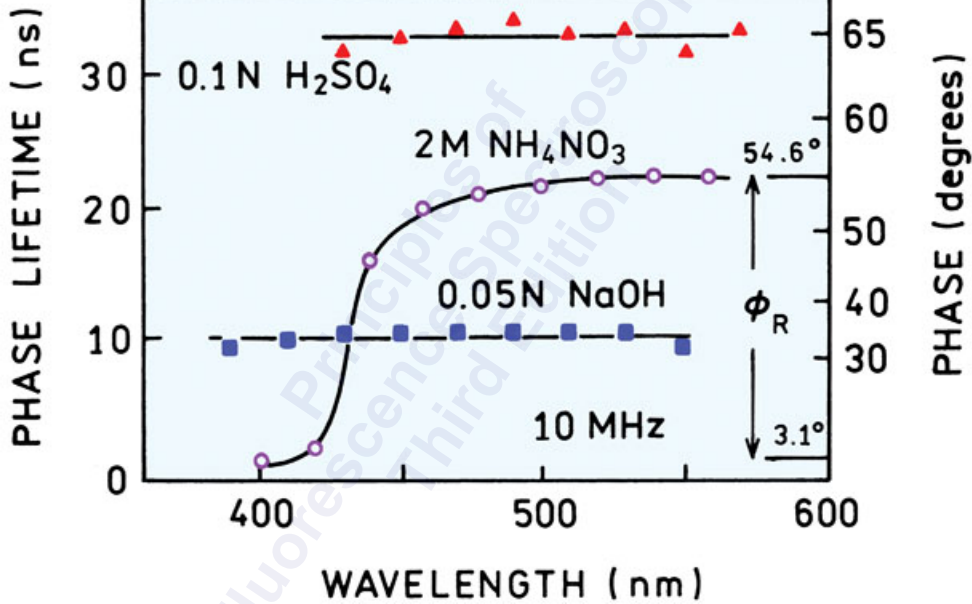

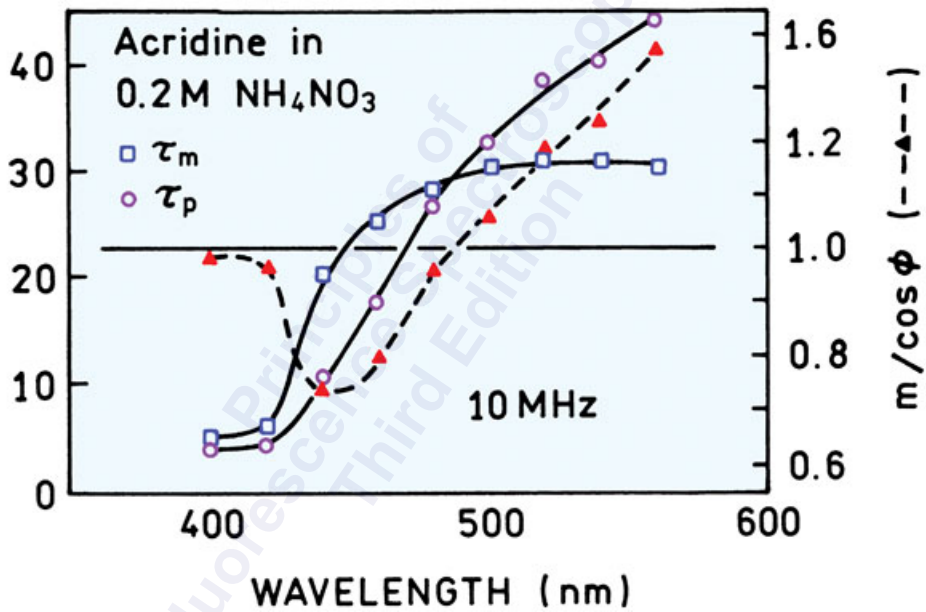

FLUORESCENCE INTENSITY

2PI in p-Xylene  
20°C

$10^{-5}$  M

$6 \times 10^{-3}$  M

F ↓

↓

↓

↓

↓

↓

R ↓

350

400

450

500

WAVELENGTH (nm)

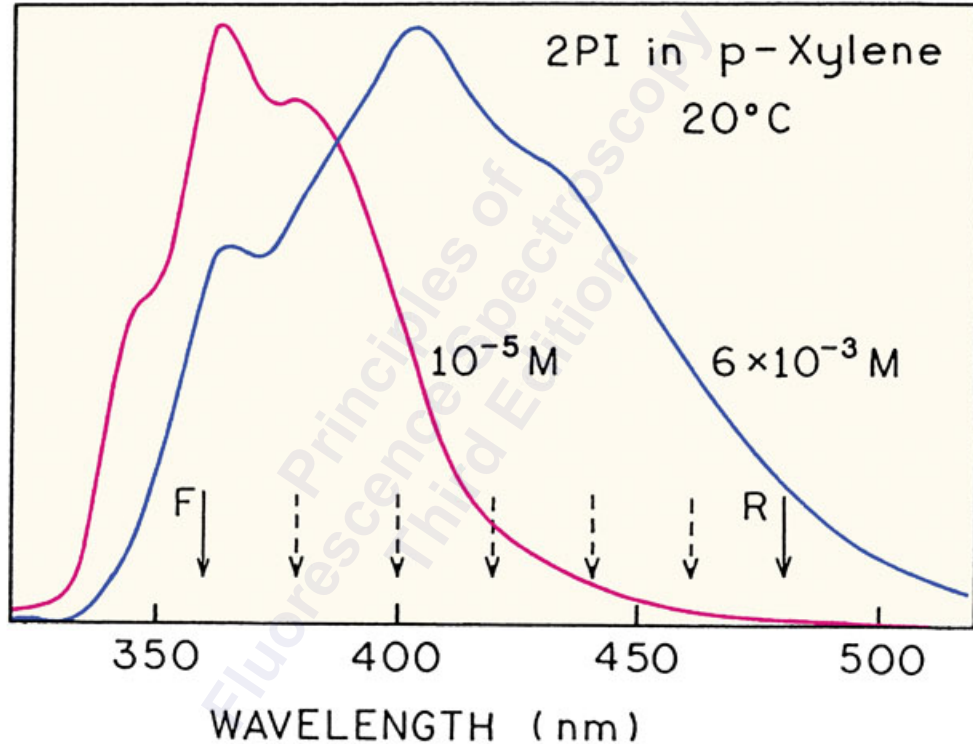



PHASE ANGLE (degrees)  
or MODULATION (%)

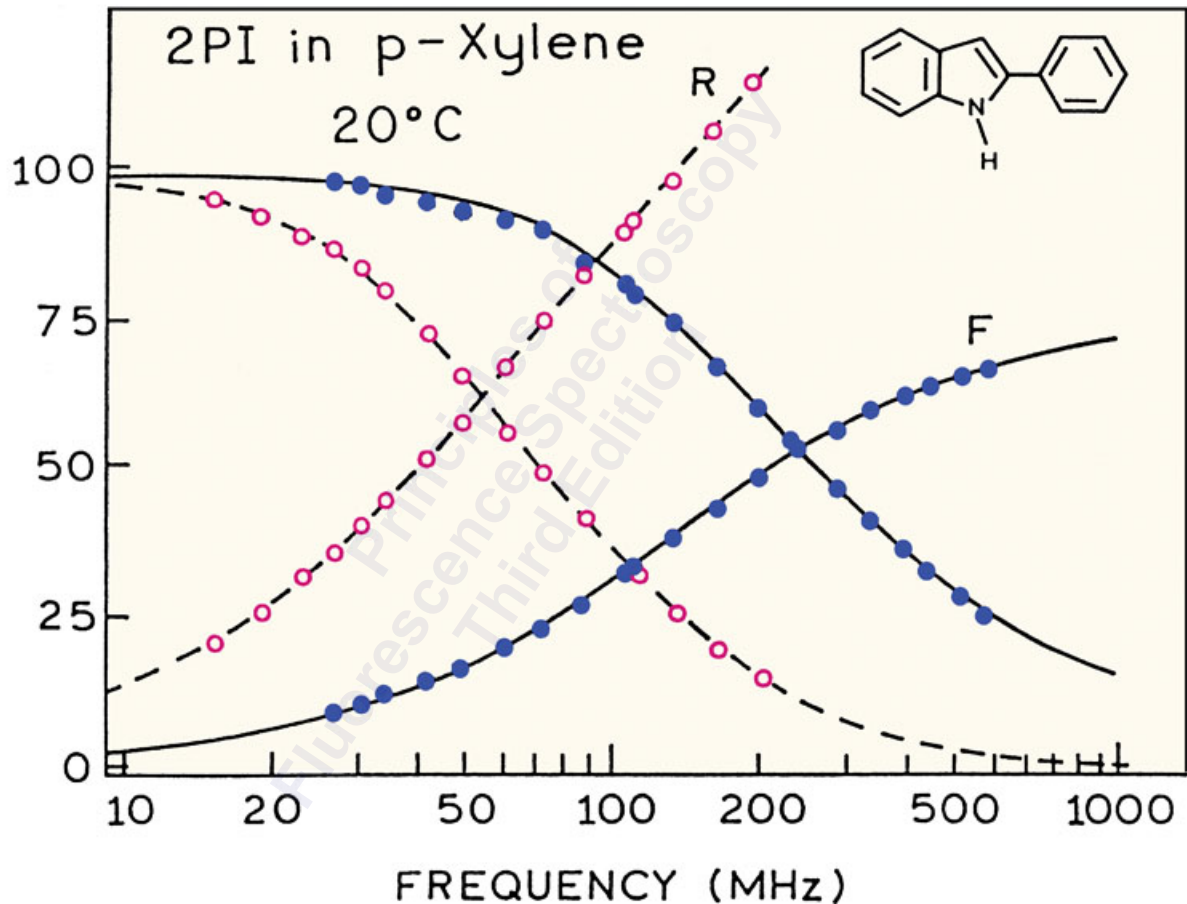

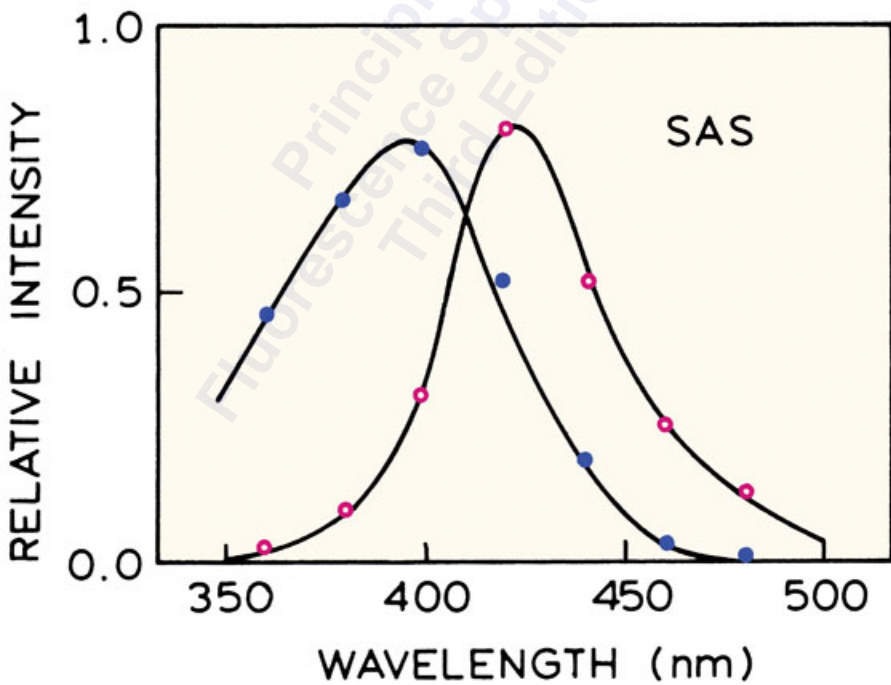
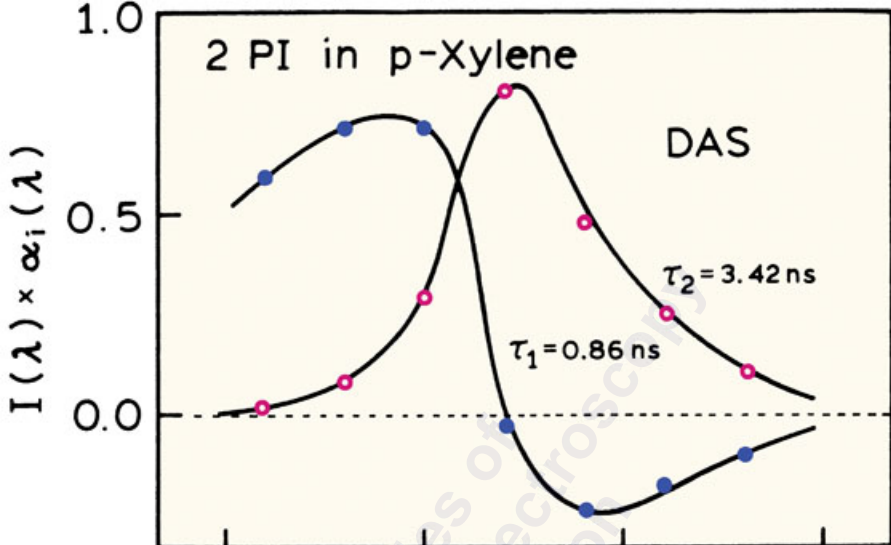

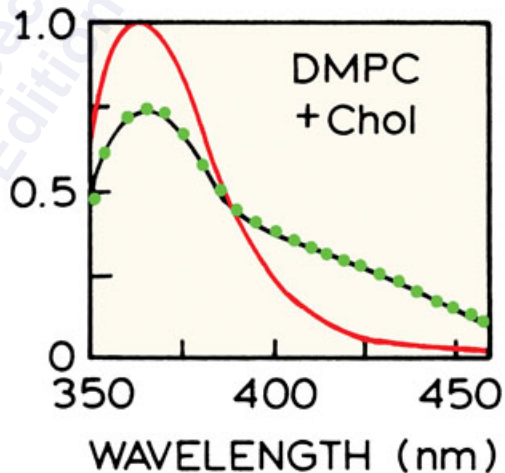
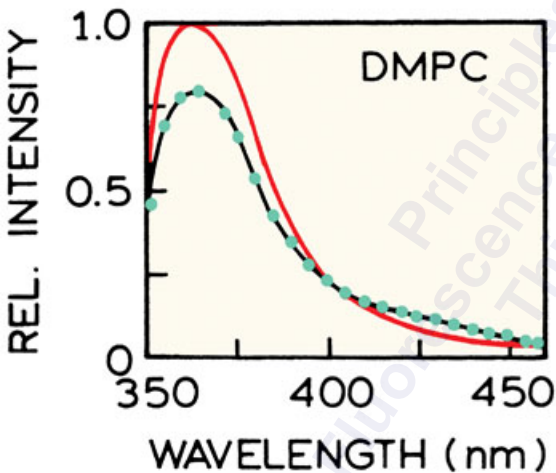
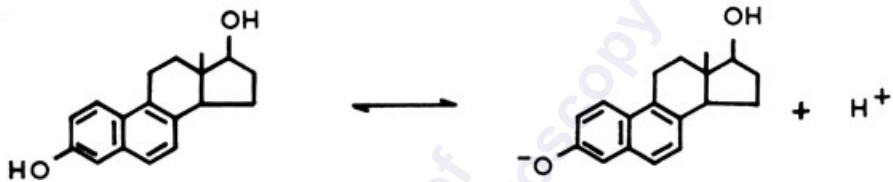

NORMALIZED  
IMPULSE RESPONSE

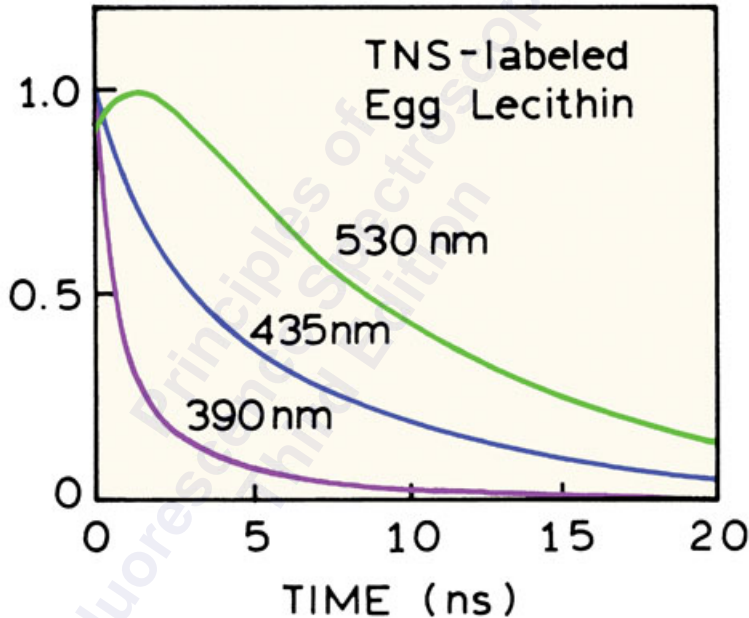

FLUORESCENCE LIFETIME (ns)

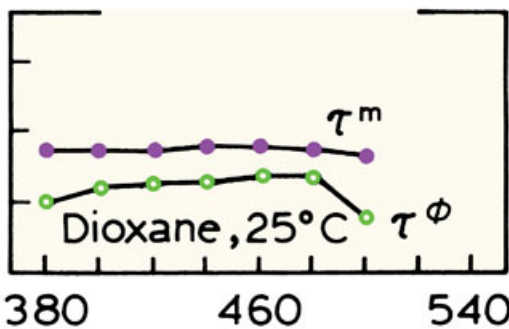
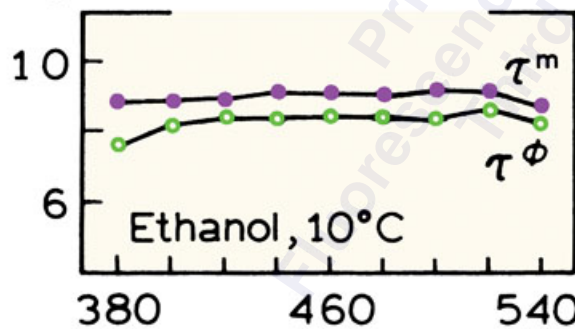
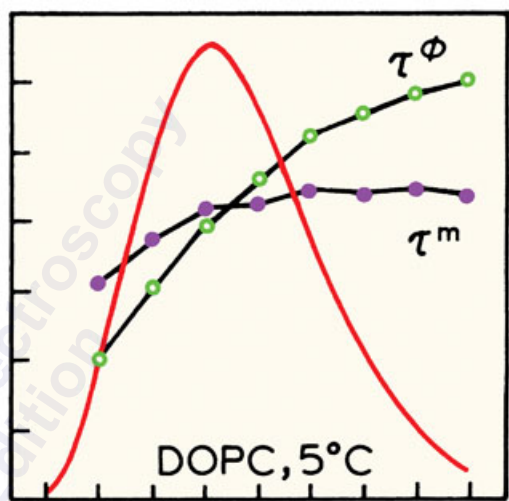
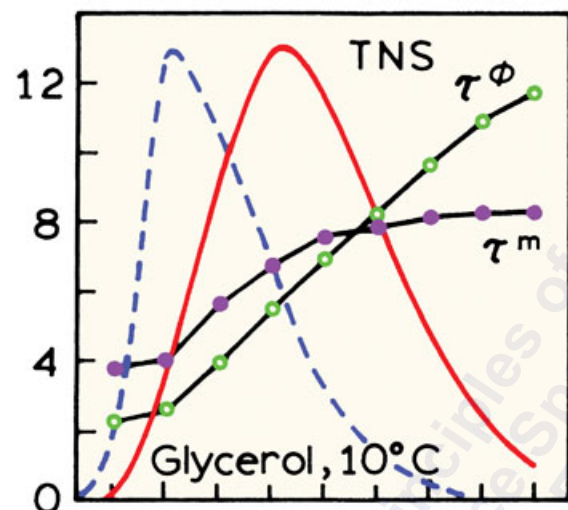

WAVELENGTH (nm)

INTENSITY

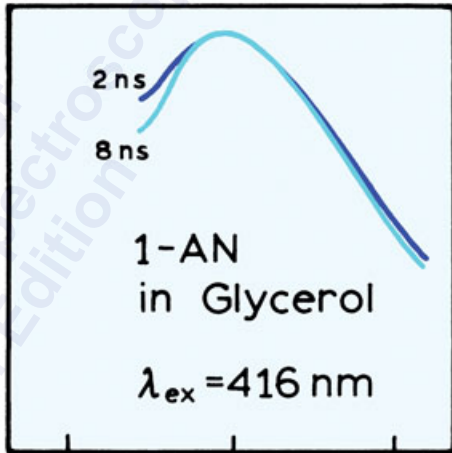
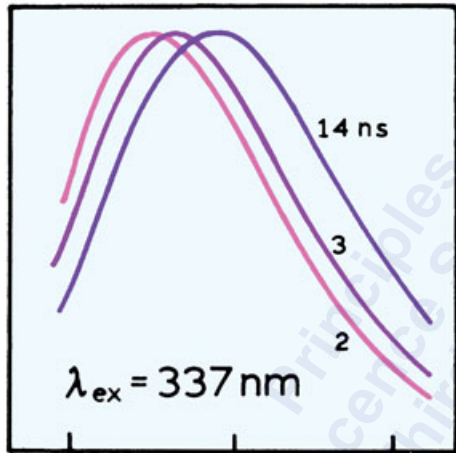

WAVELENGTH (nm)

## Collisional Quenching

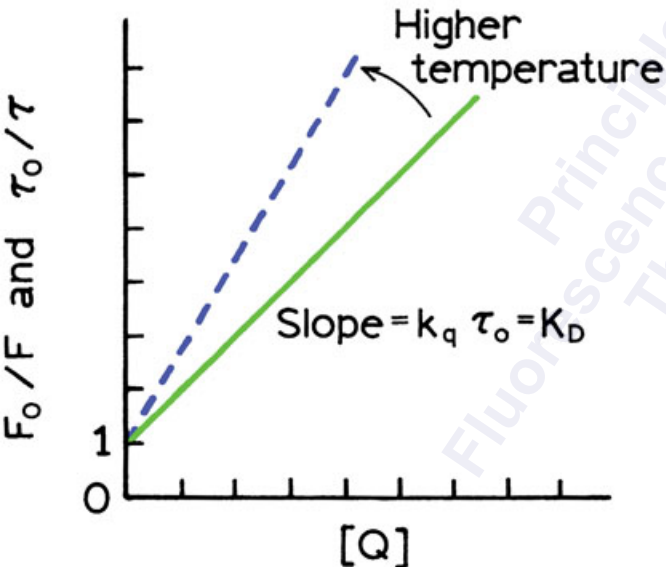
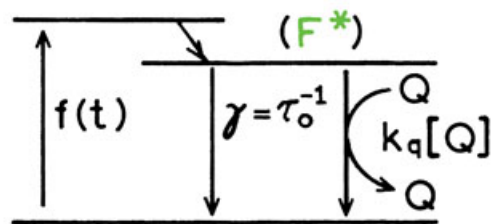

## Static Quenching

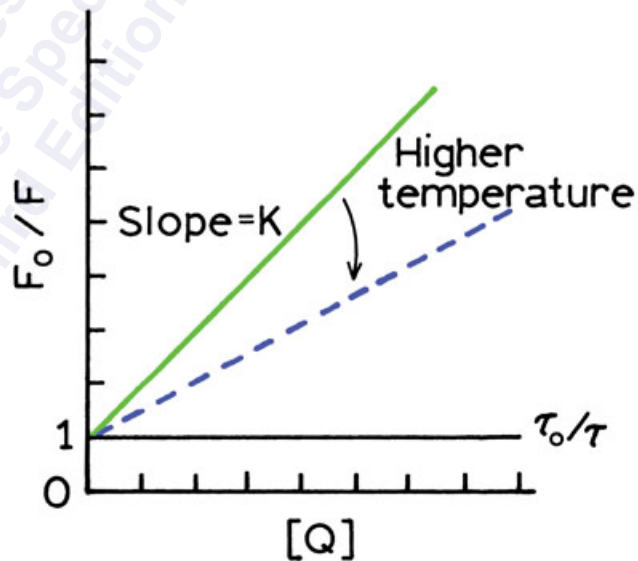
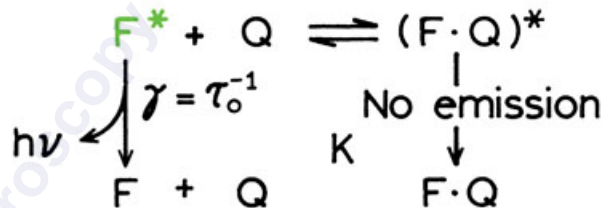

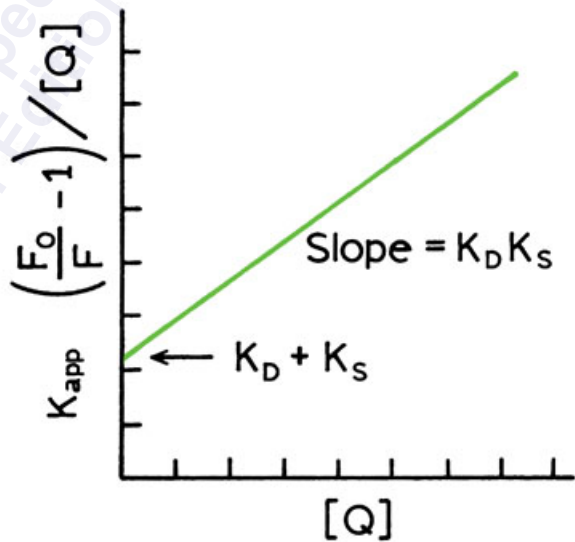
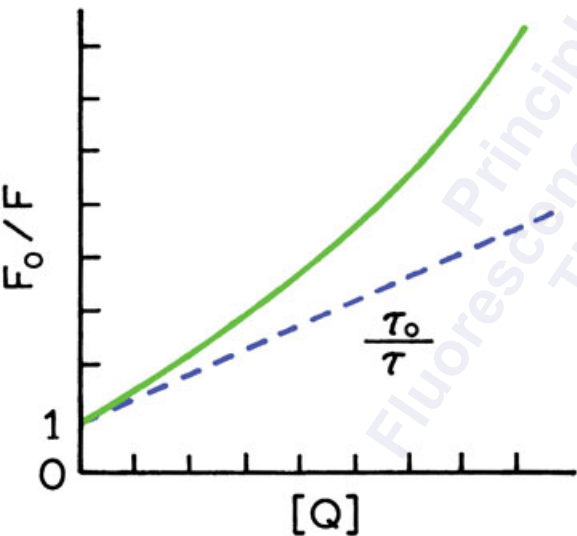
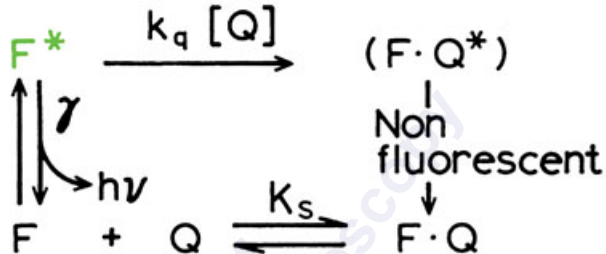



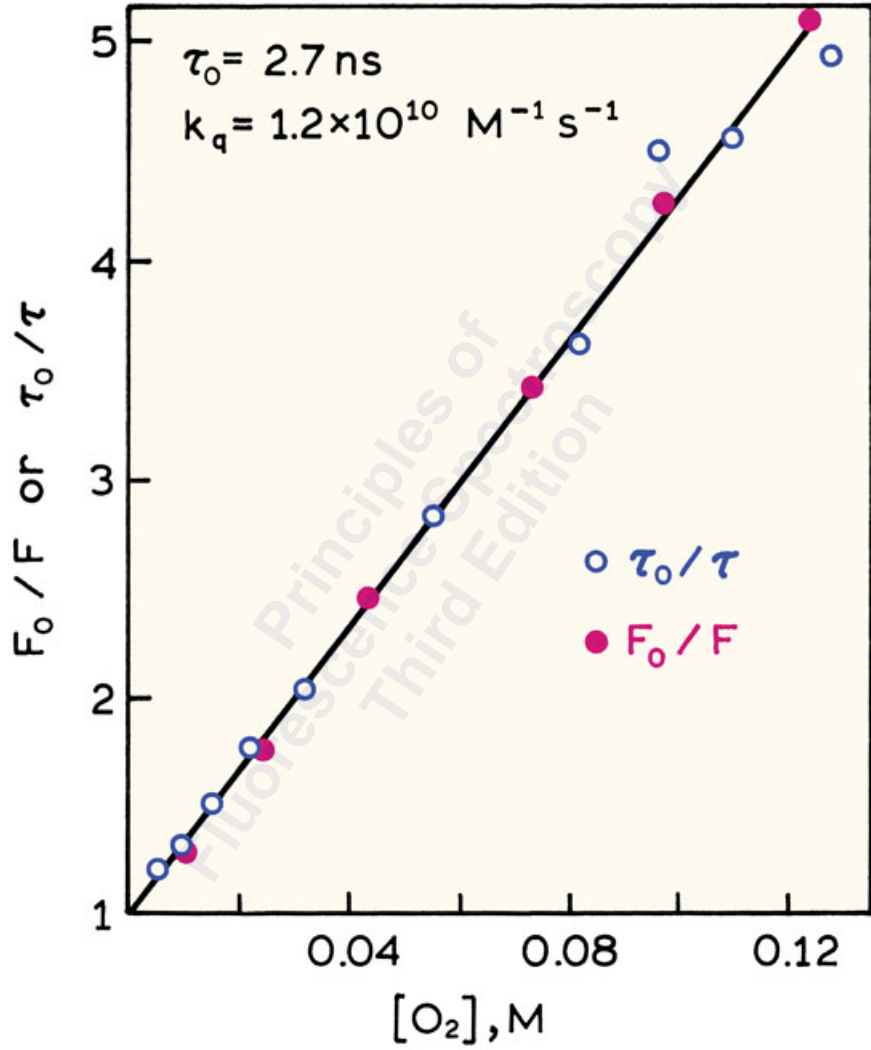

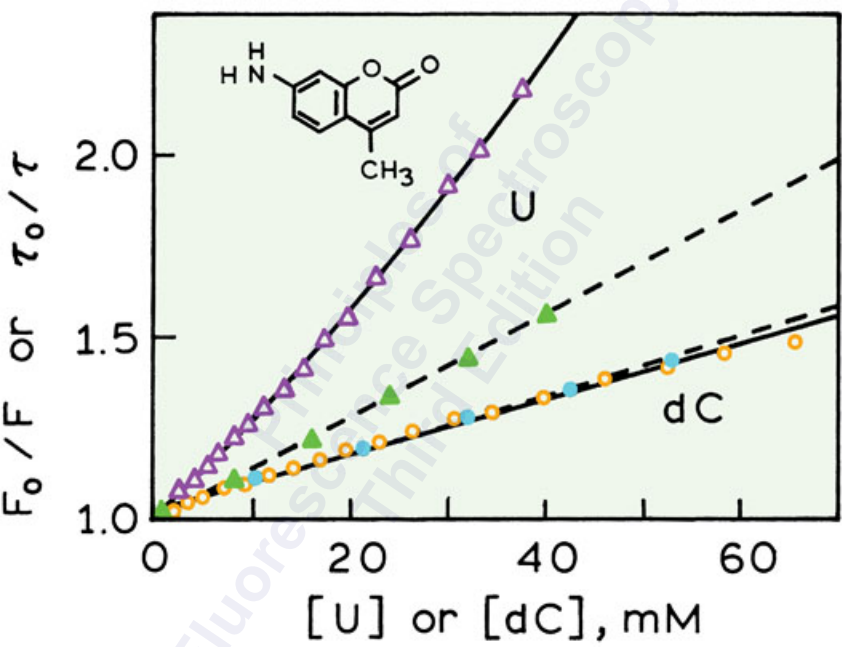

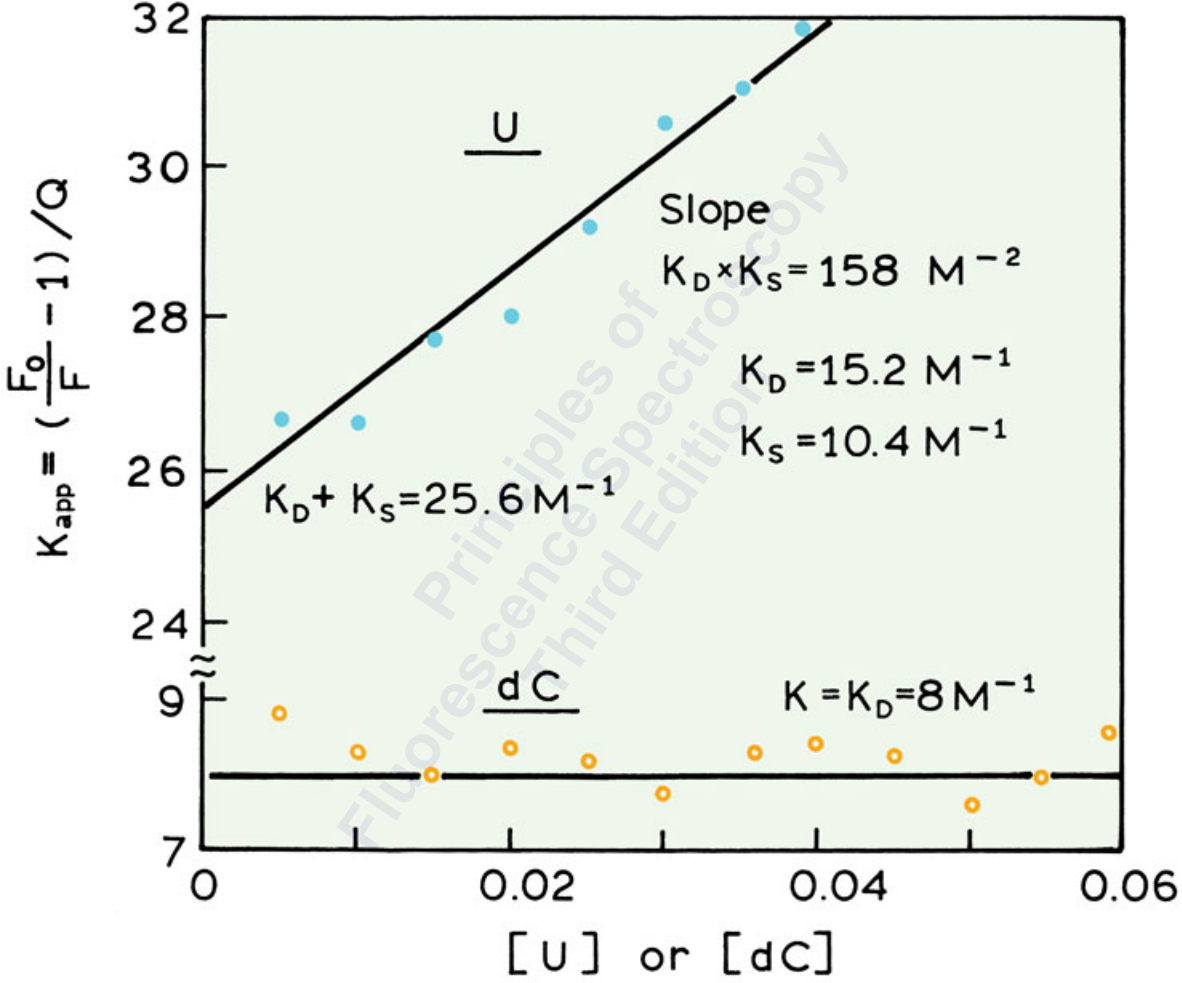

# NATA Quenching by Acrylamide

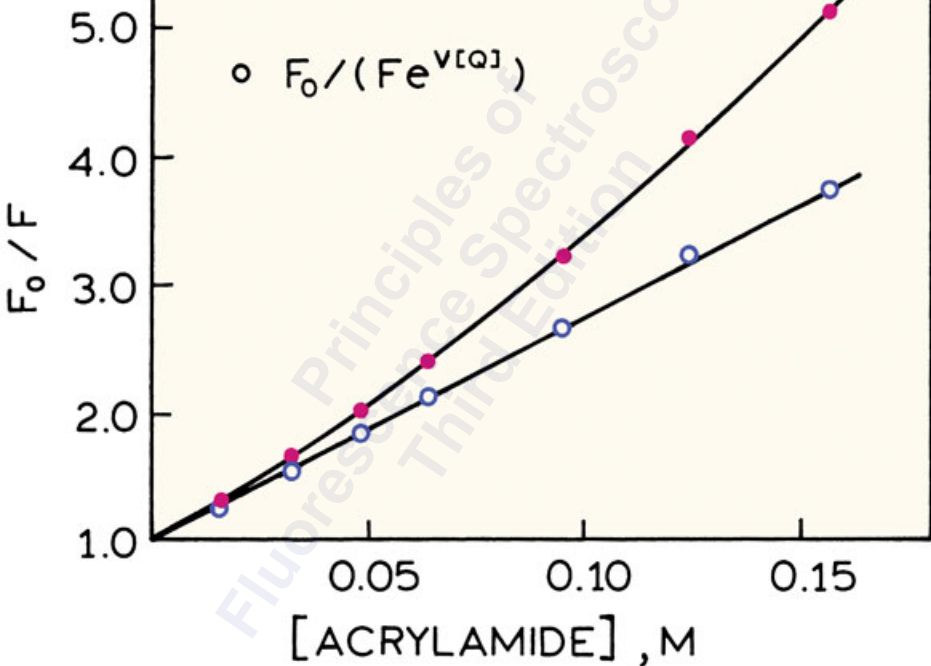

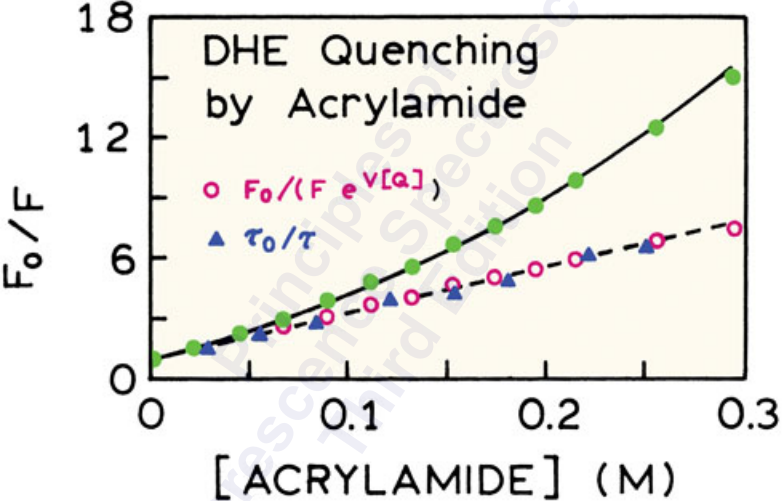

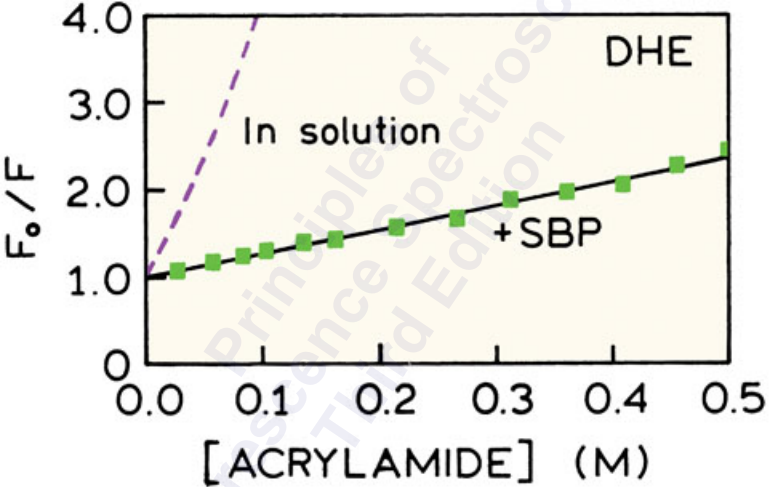

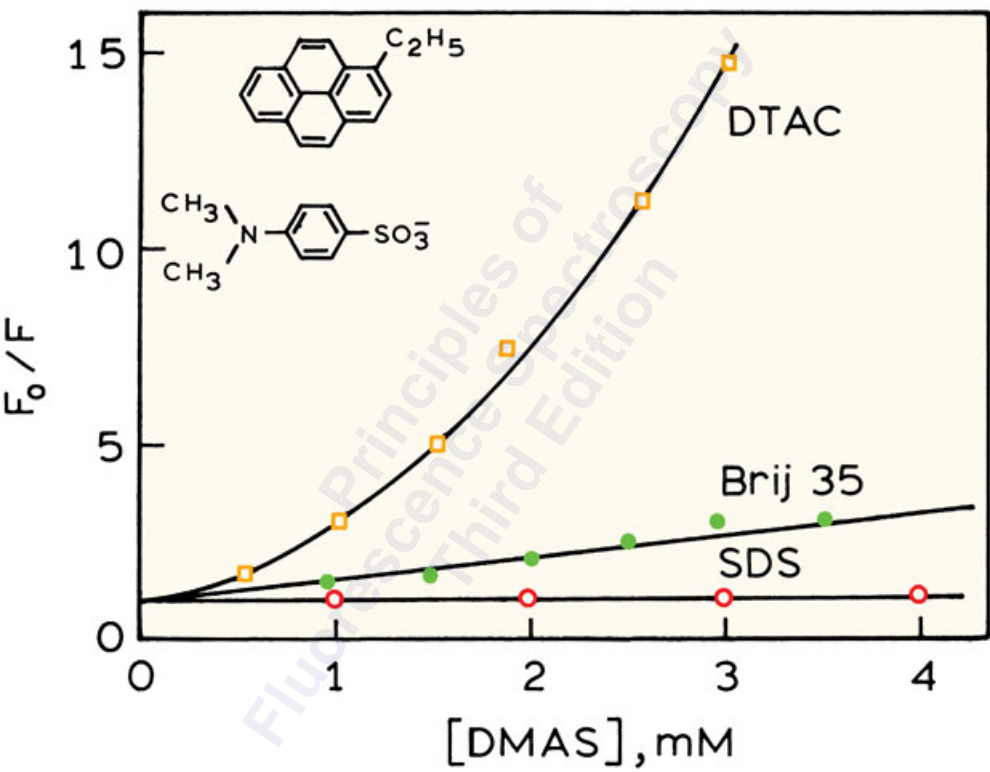

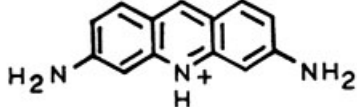

Proflavine



Coronene

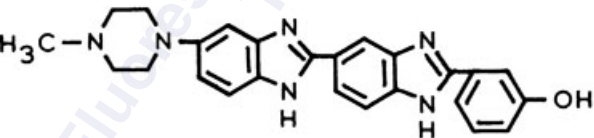

Hoechst 33258



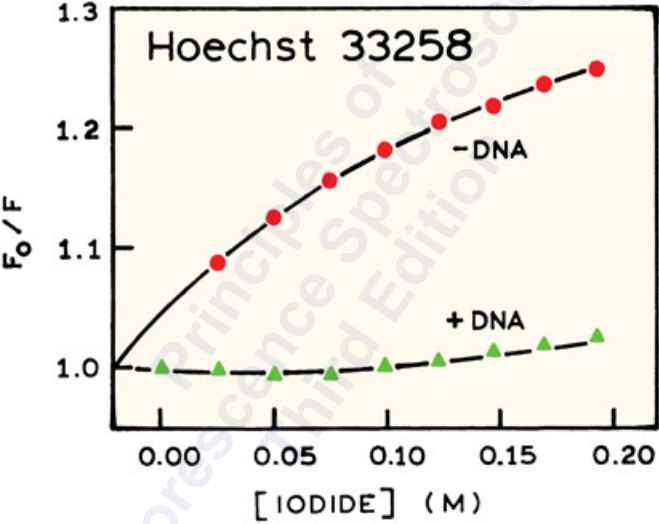

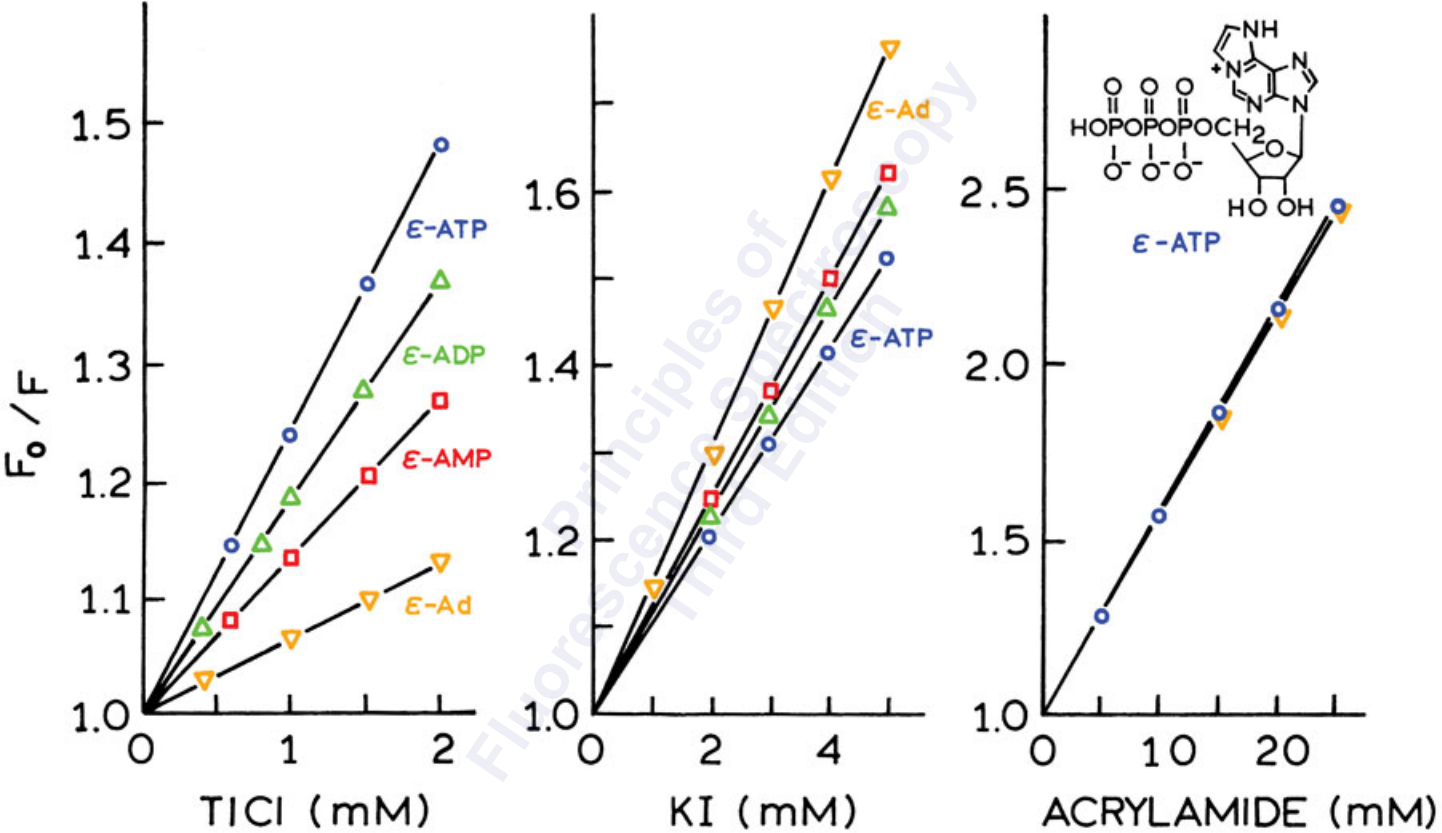

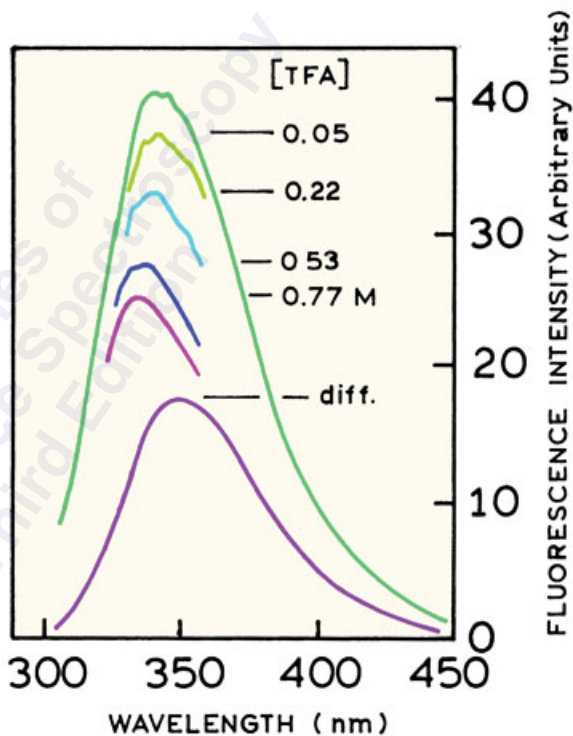
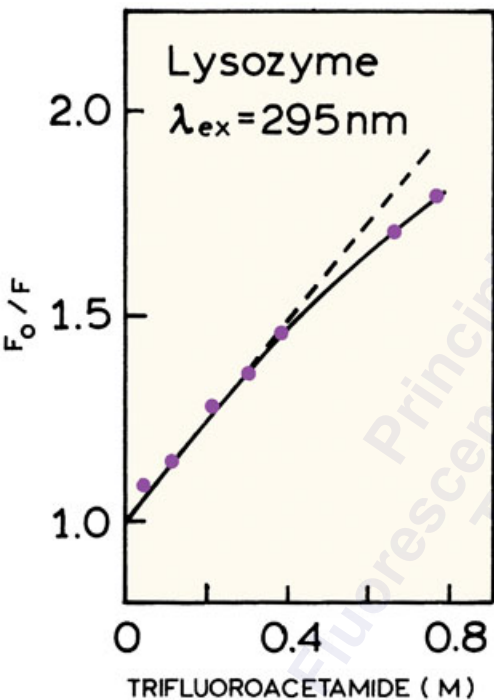

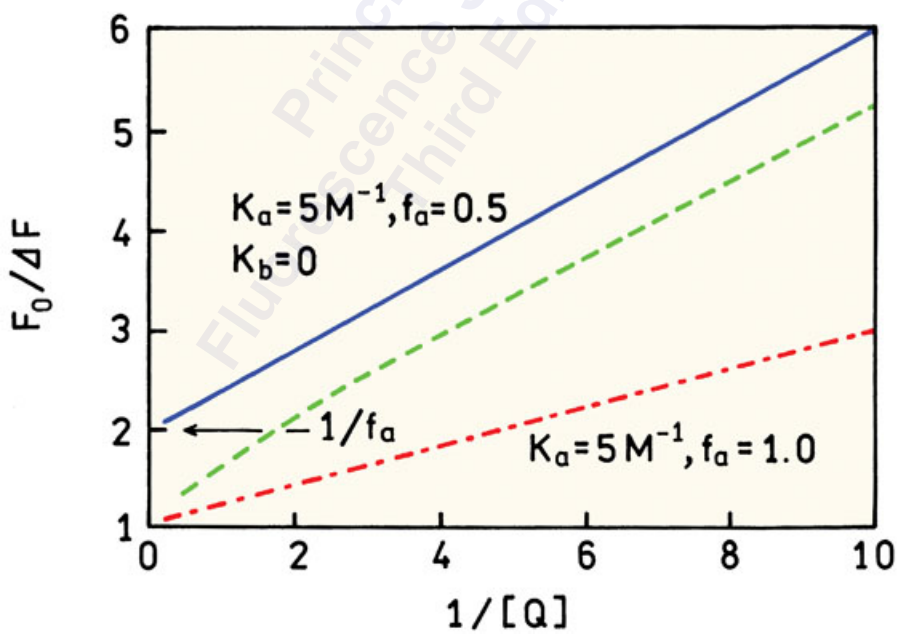
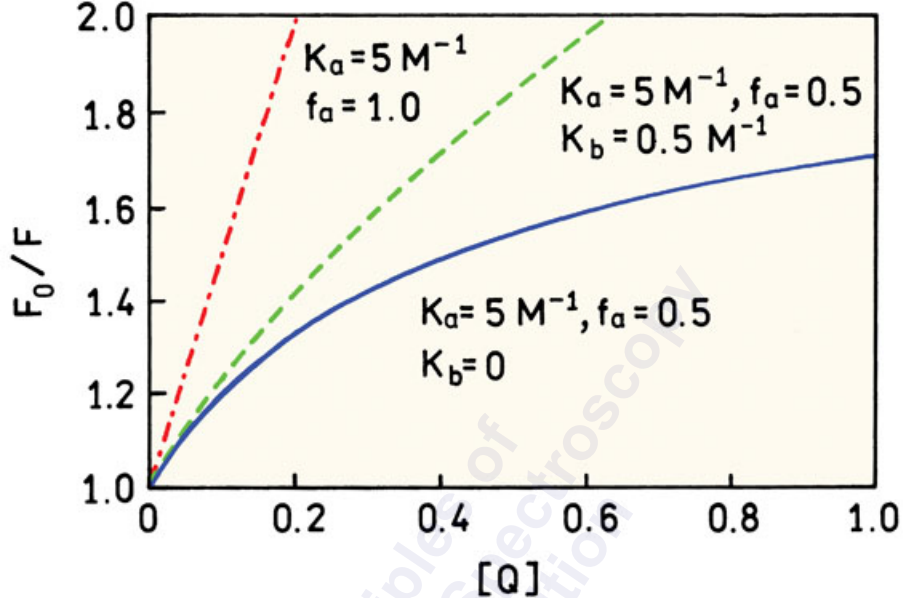

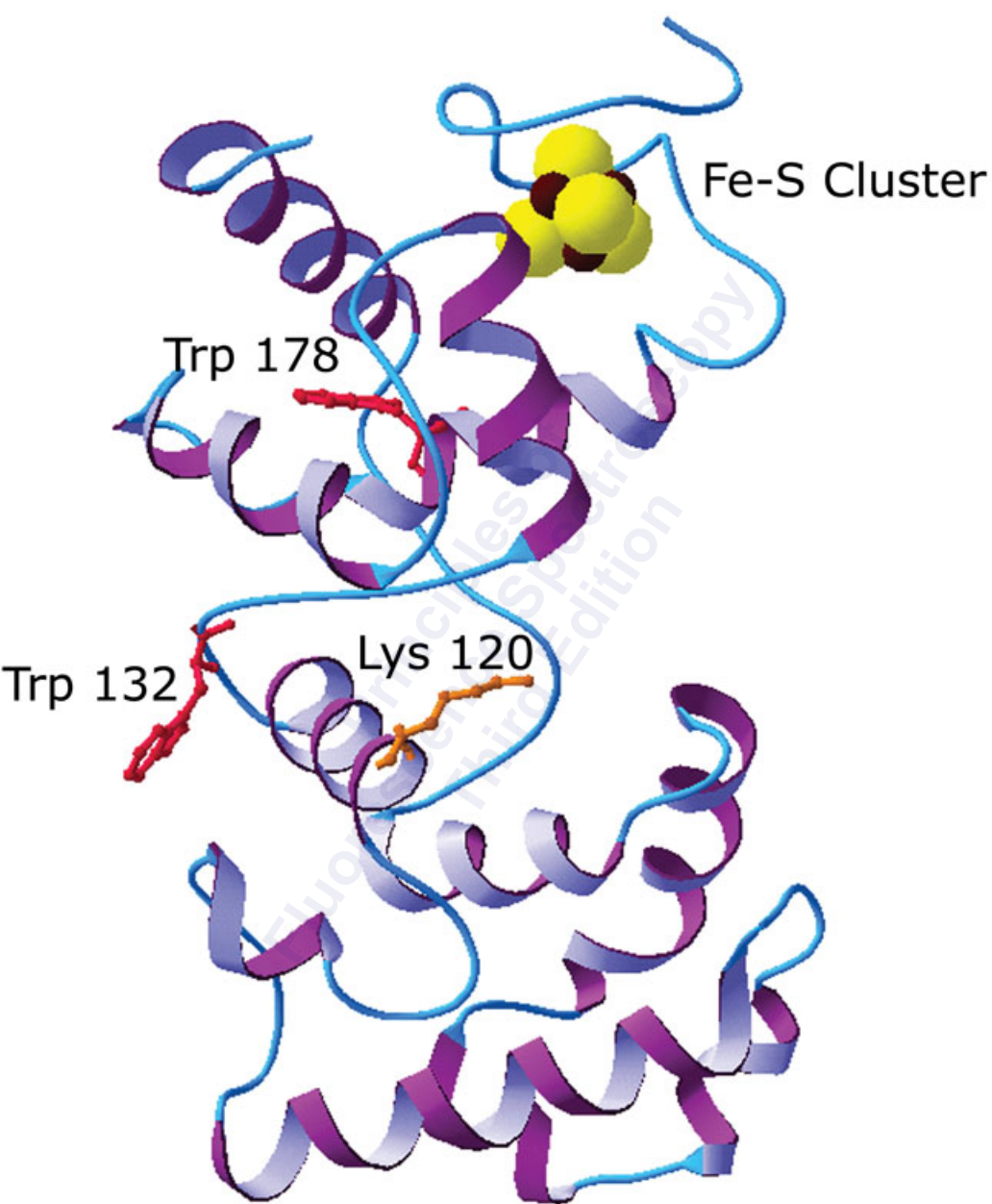

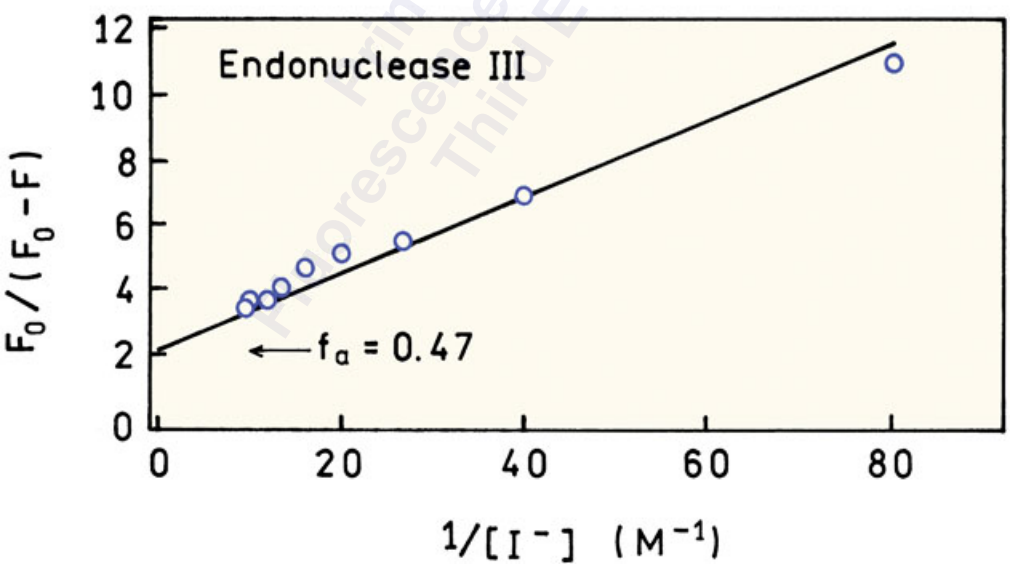
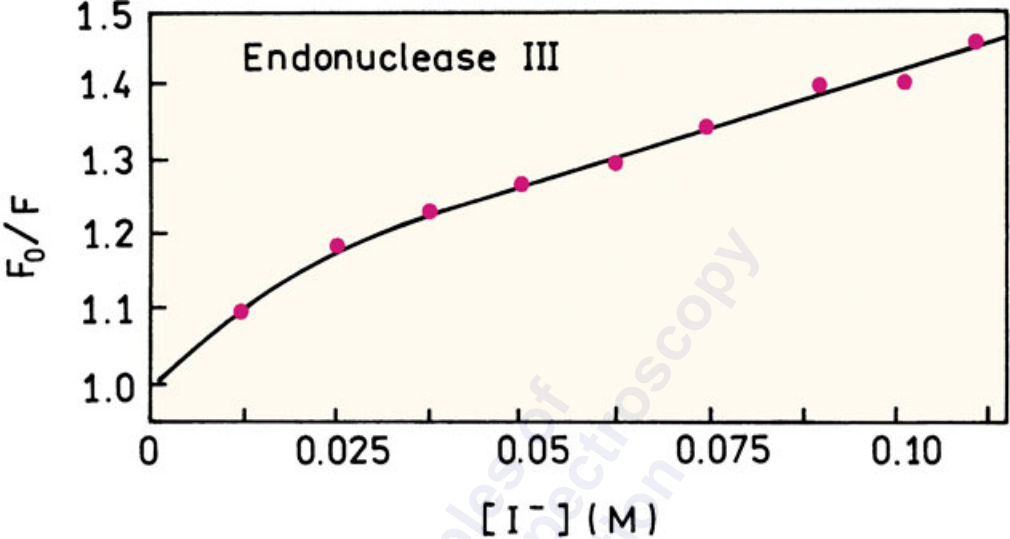

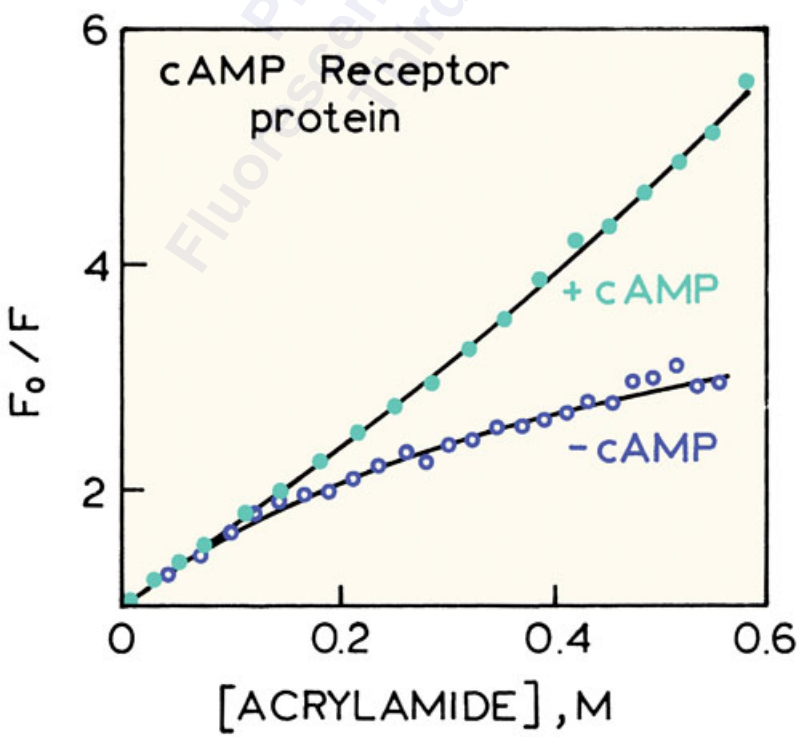
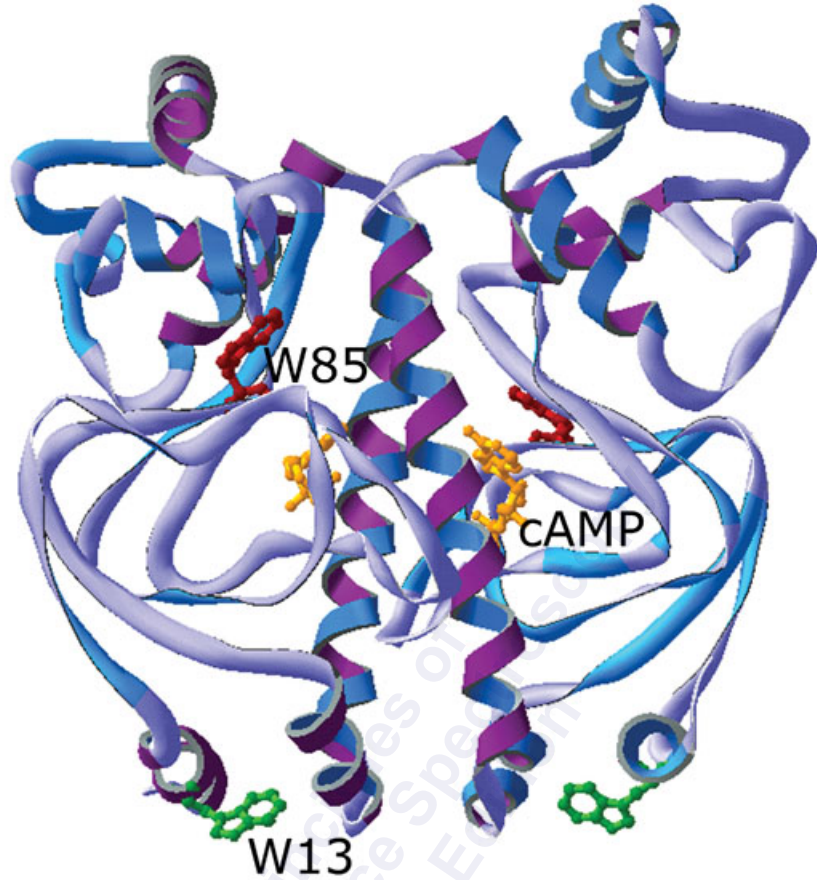

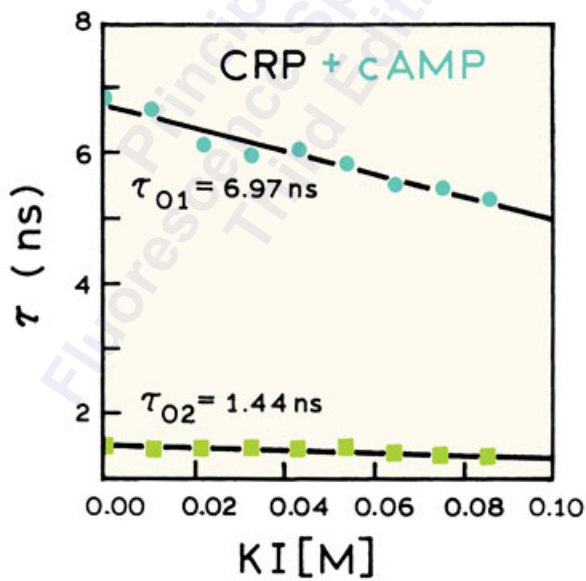
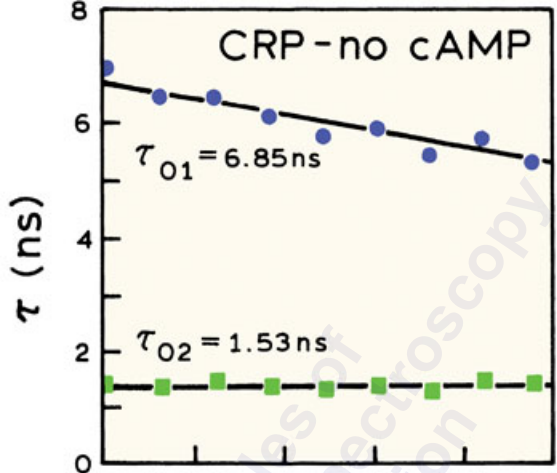



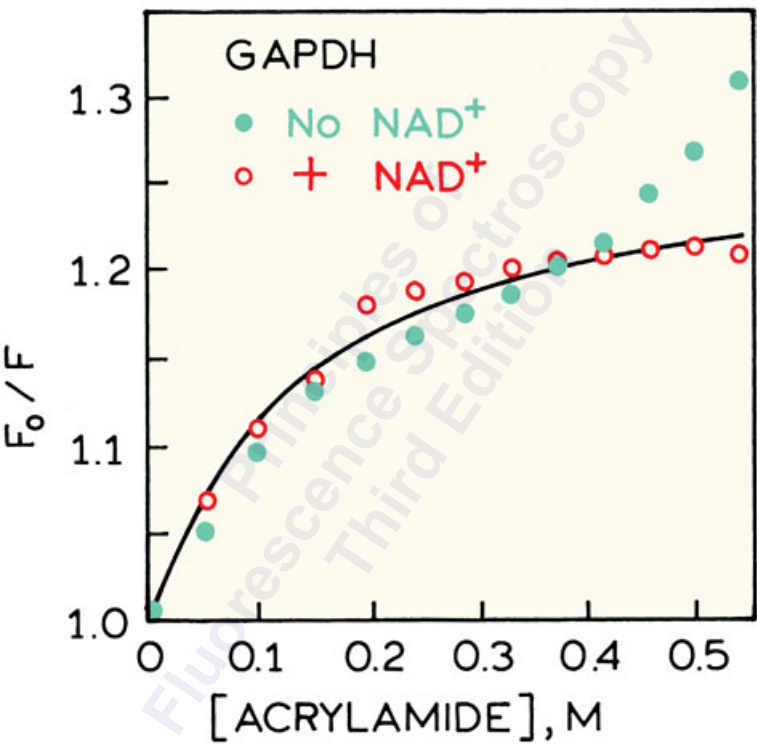

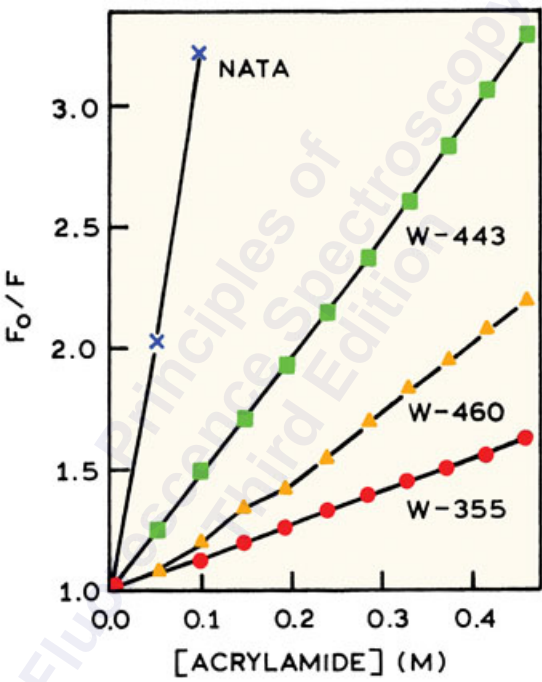

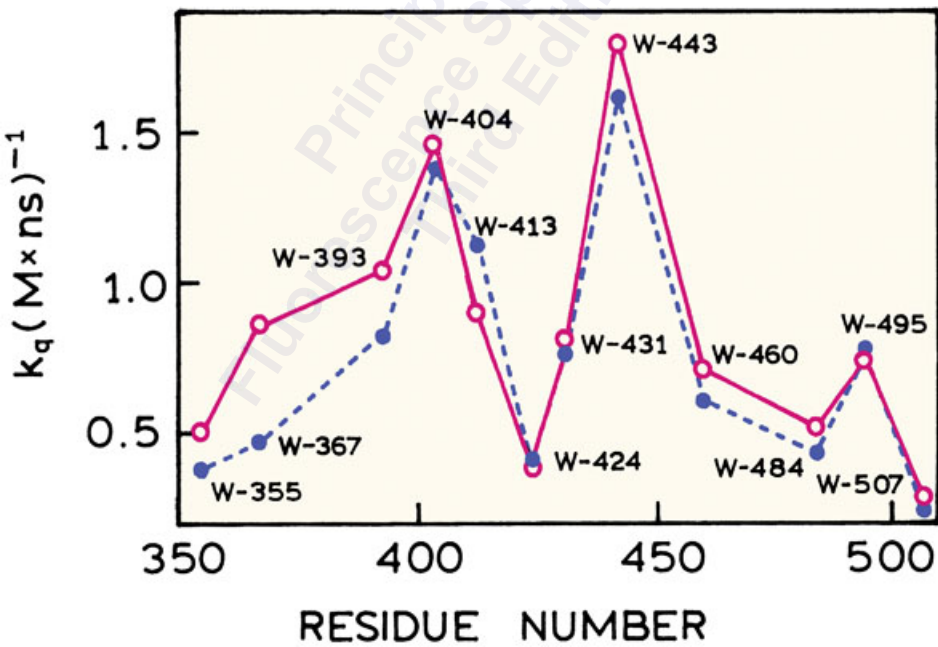
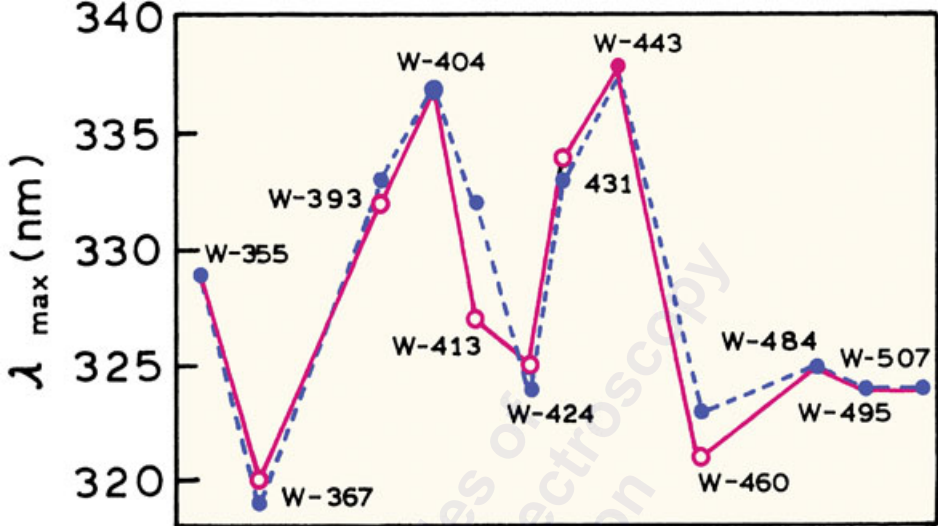

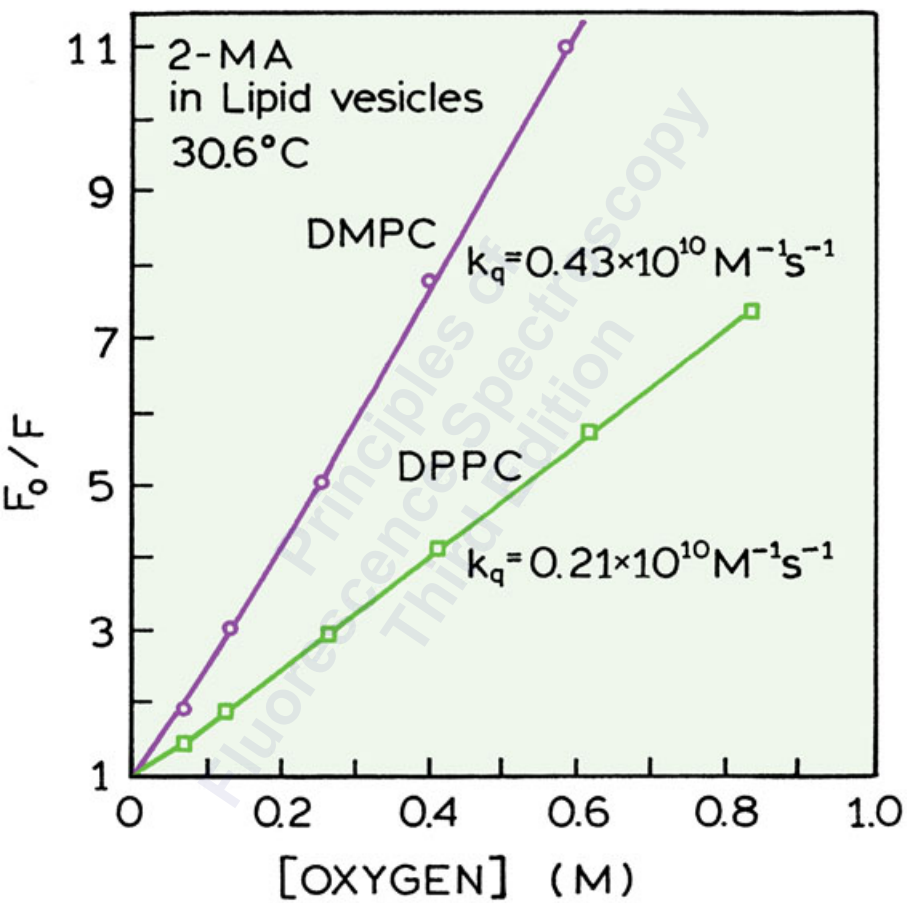

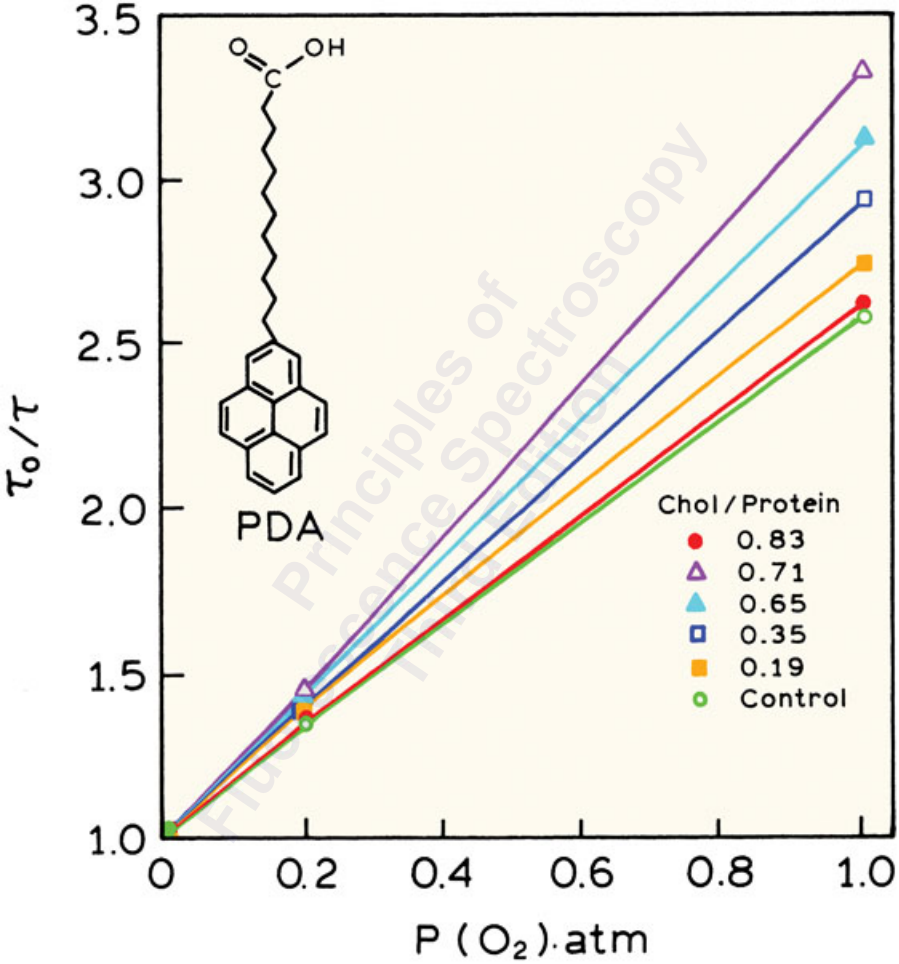

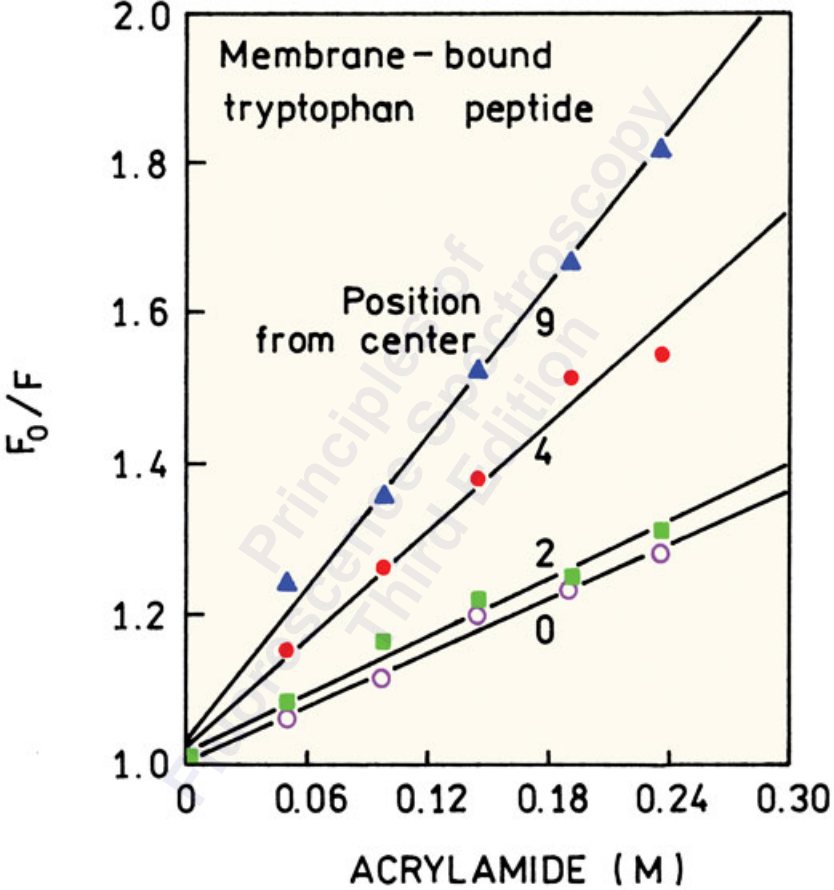

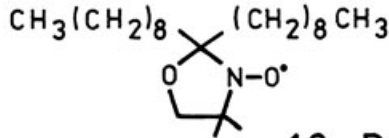

10-DN

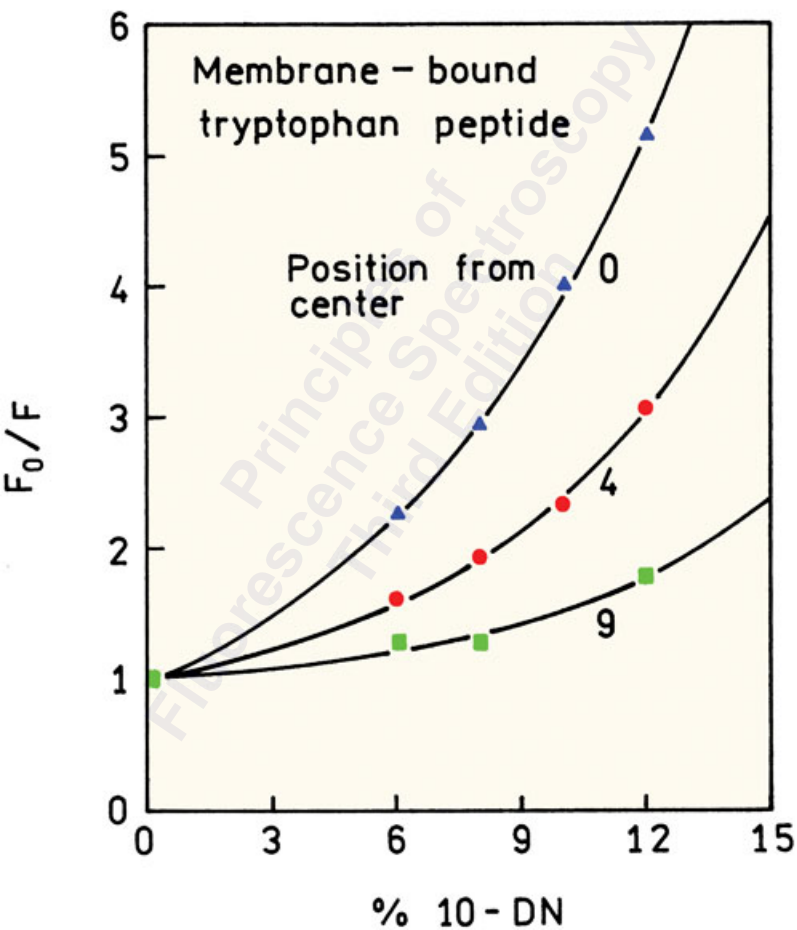

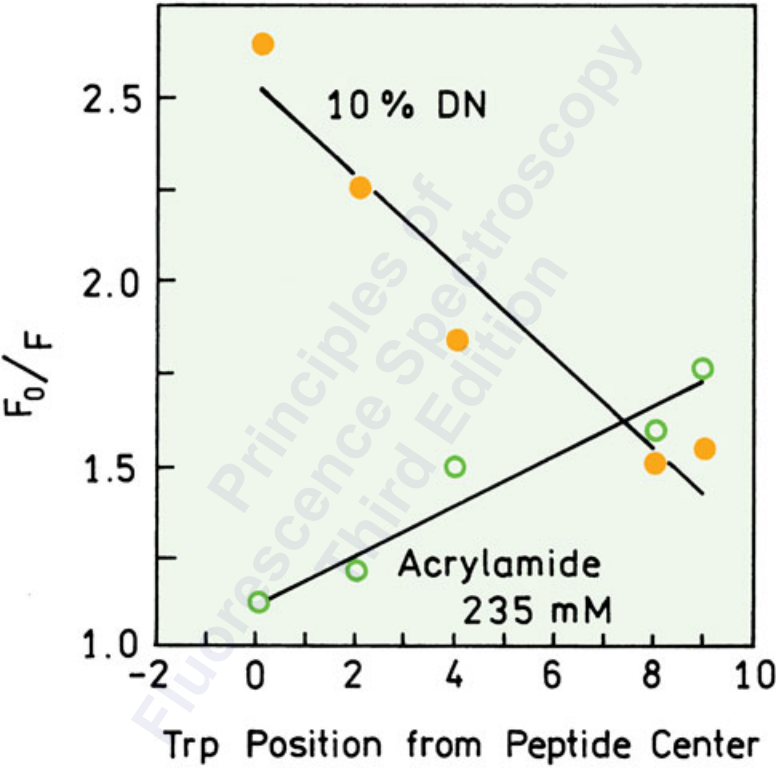





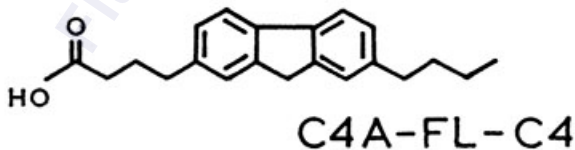
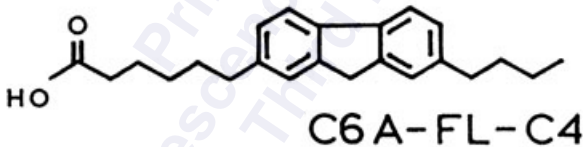
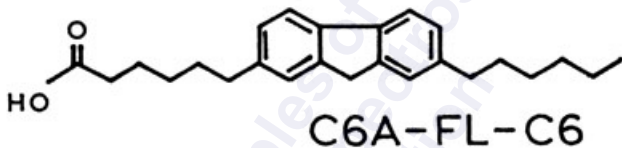
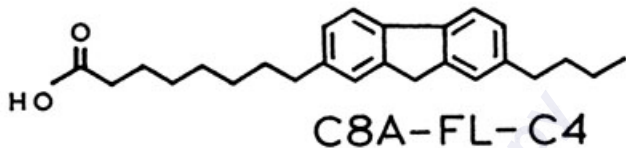

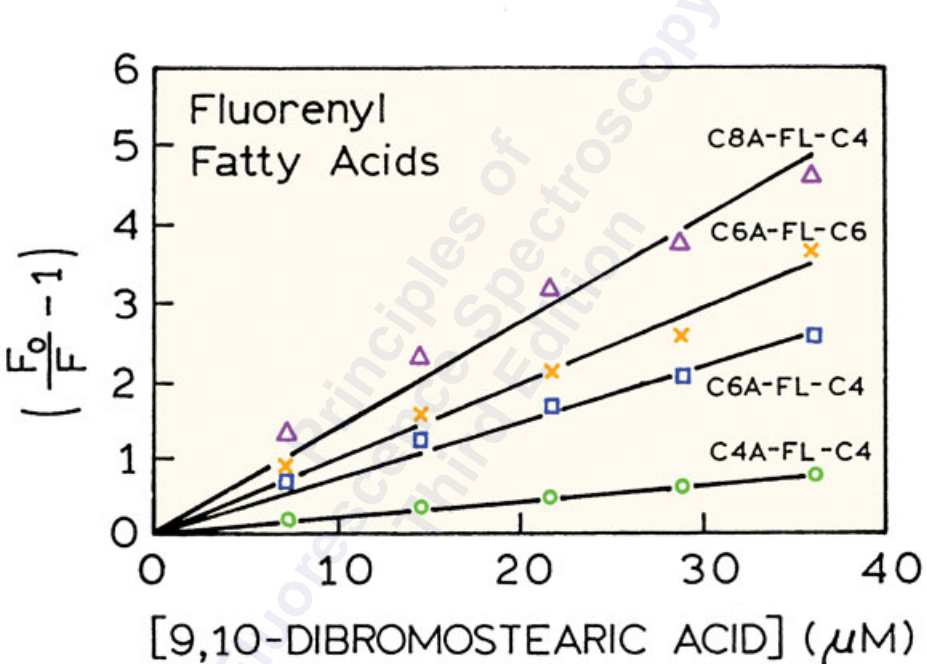

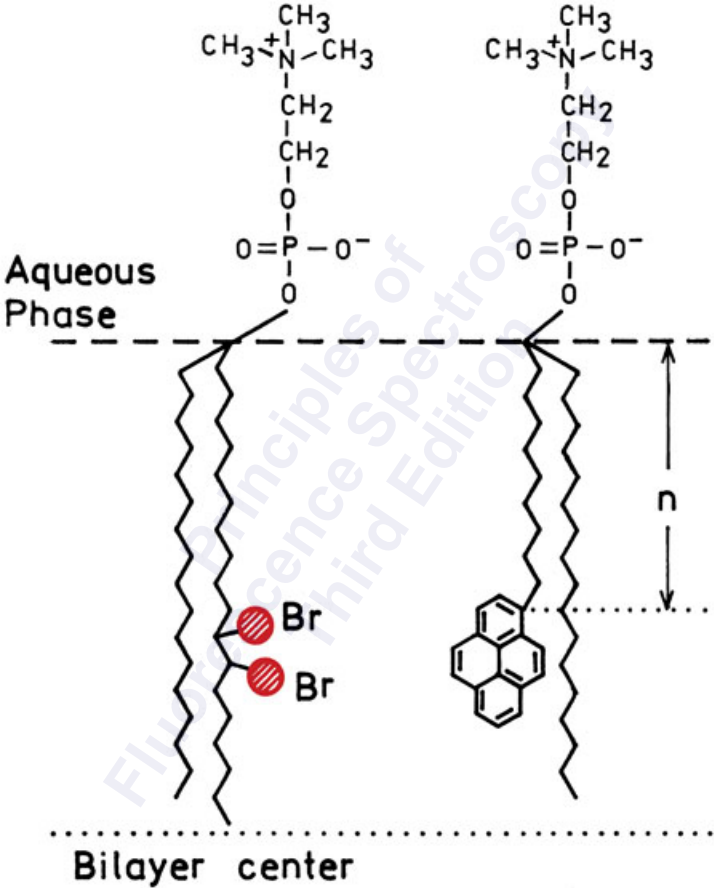

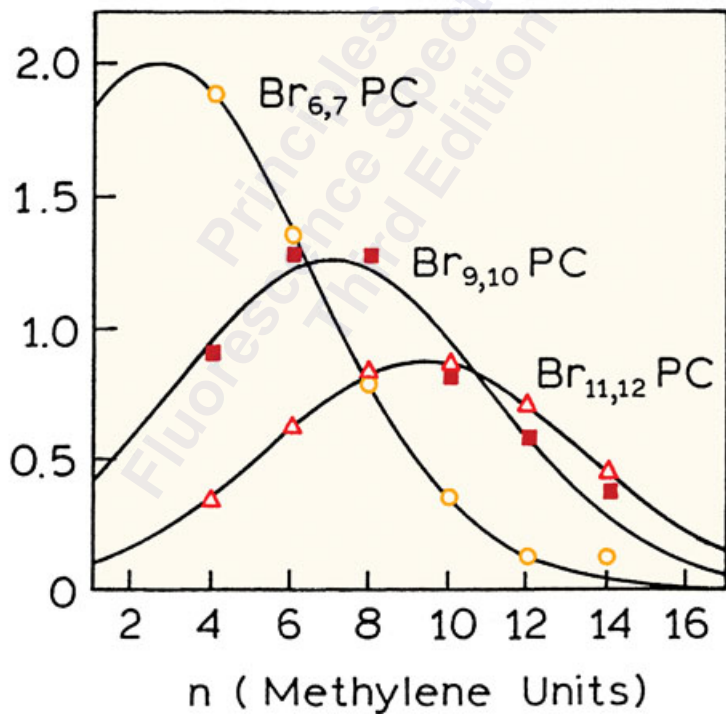
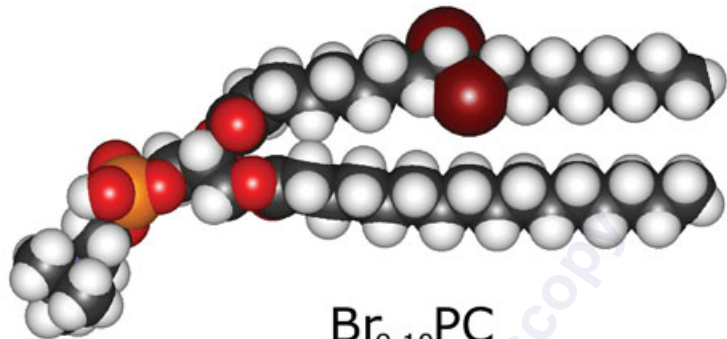

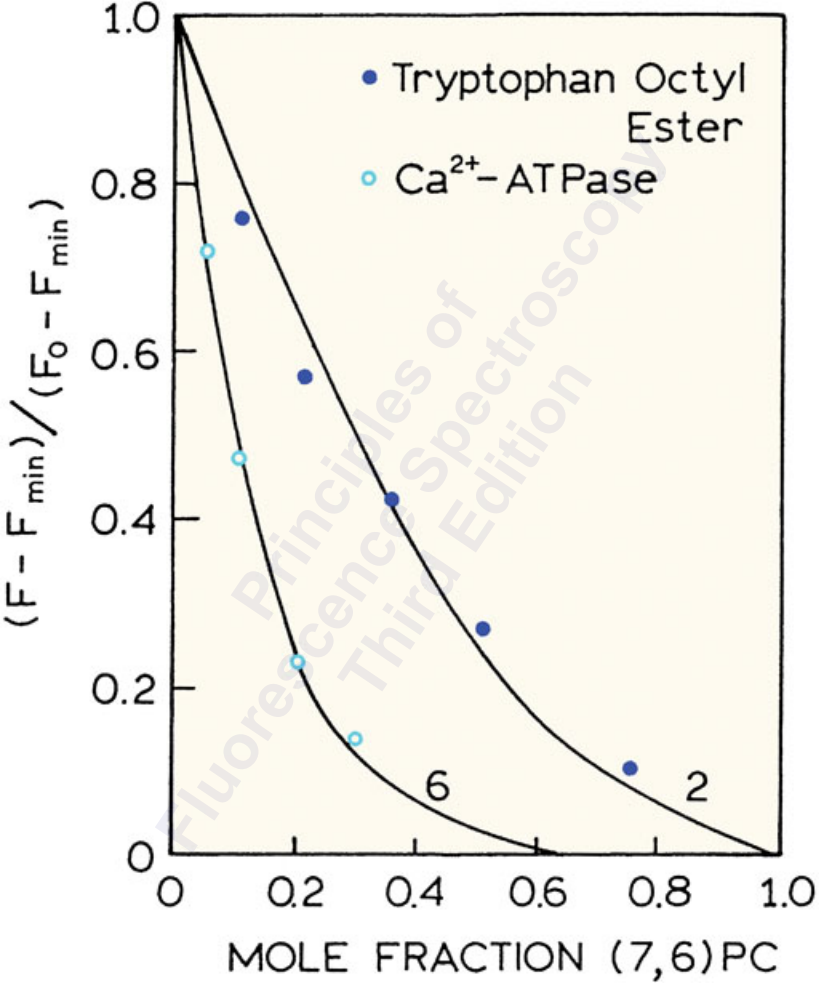

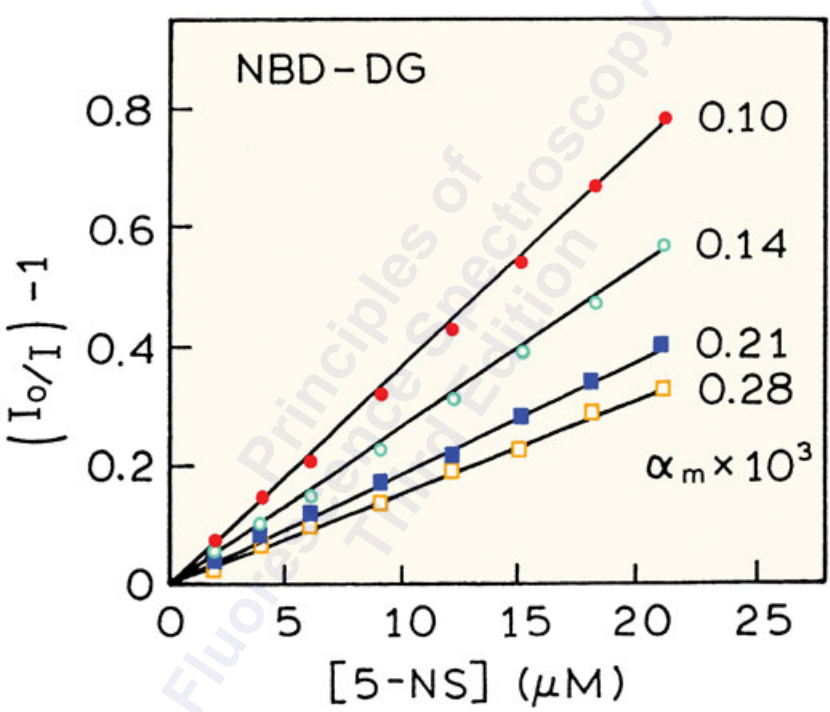

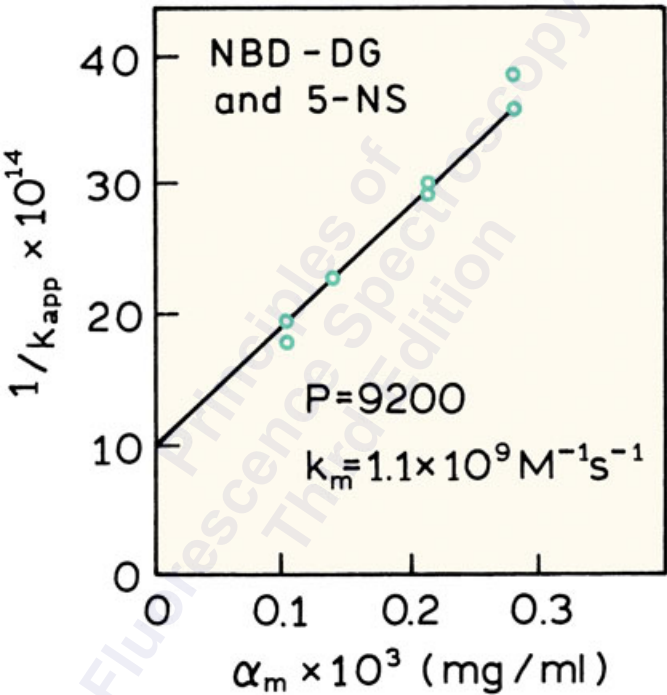



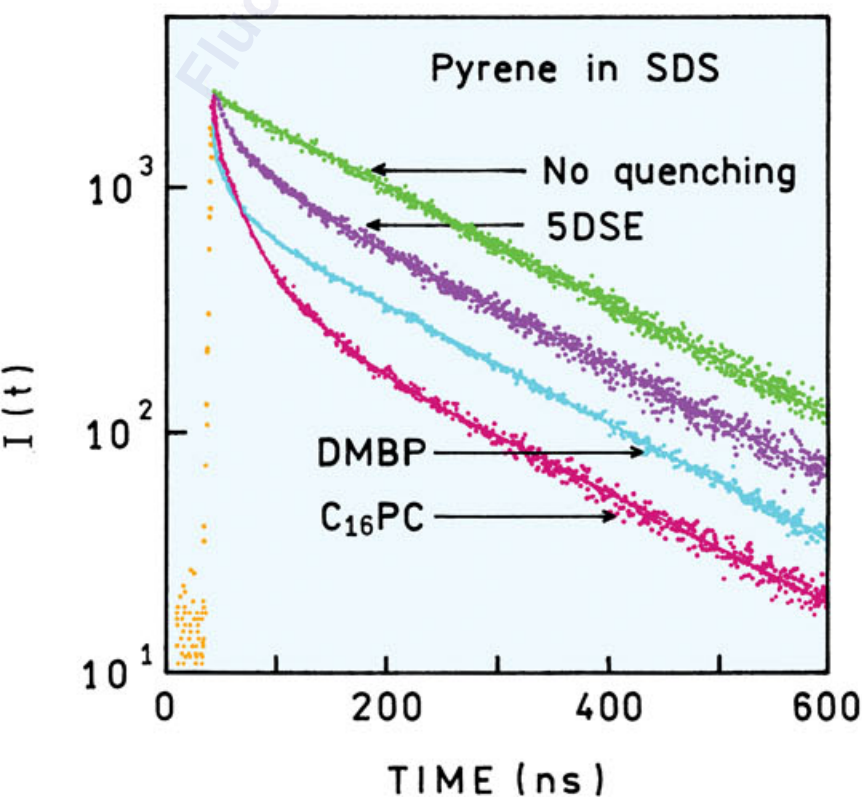
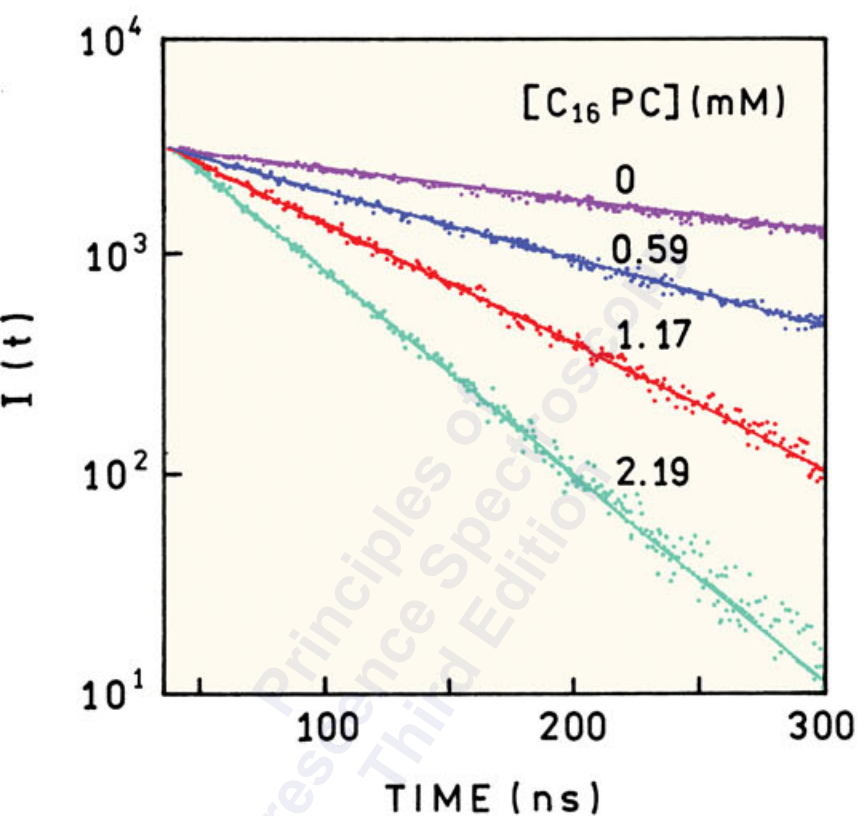
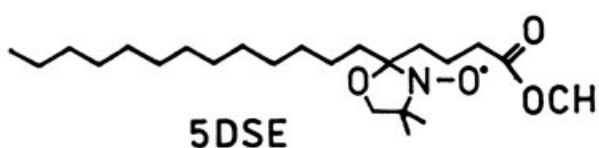
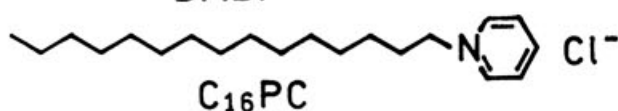
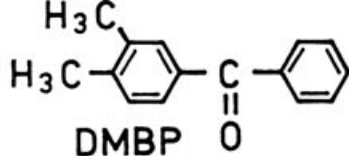

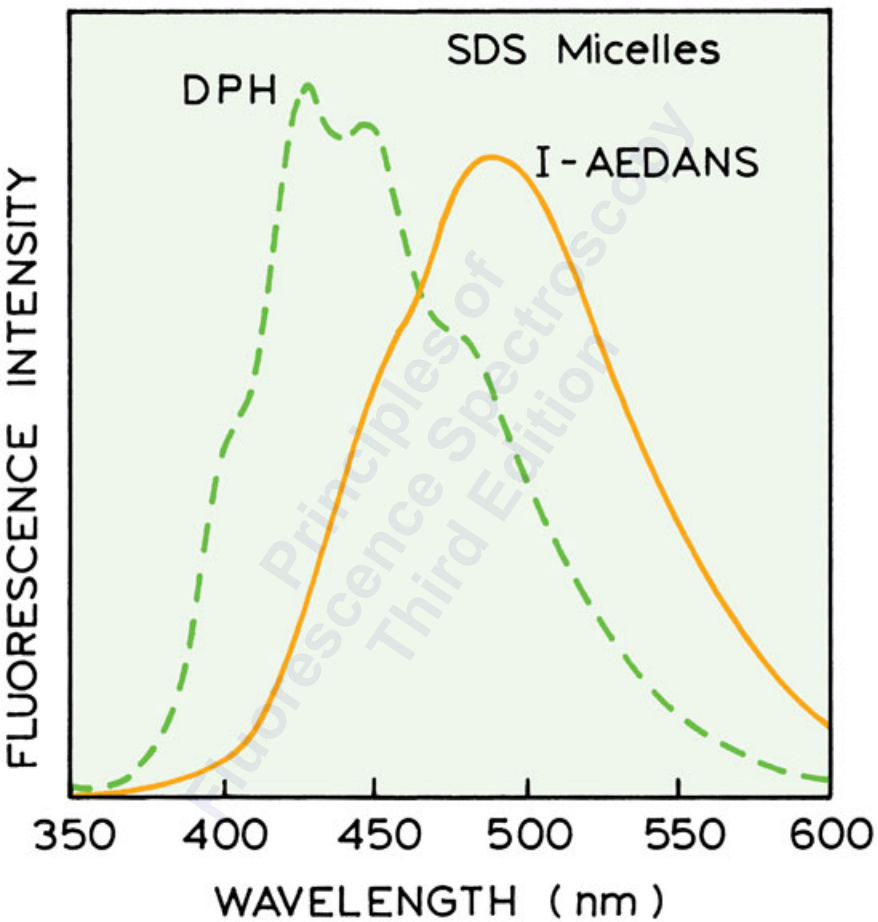

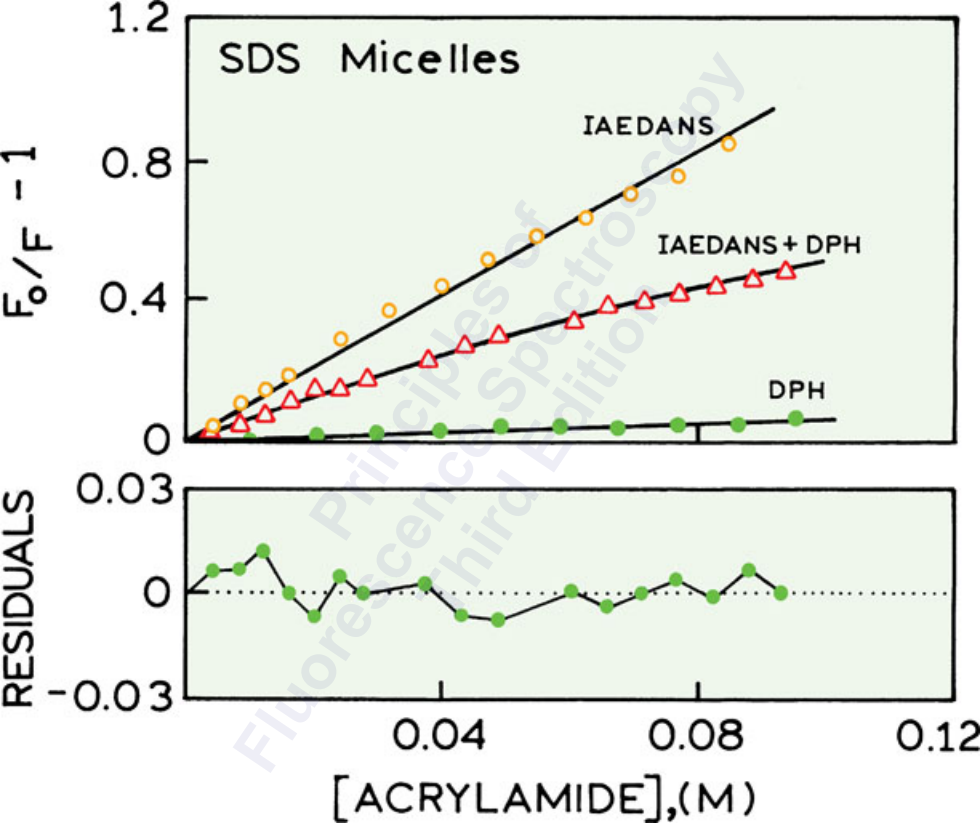

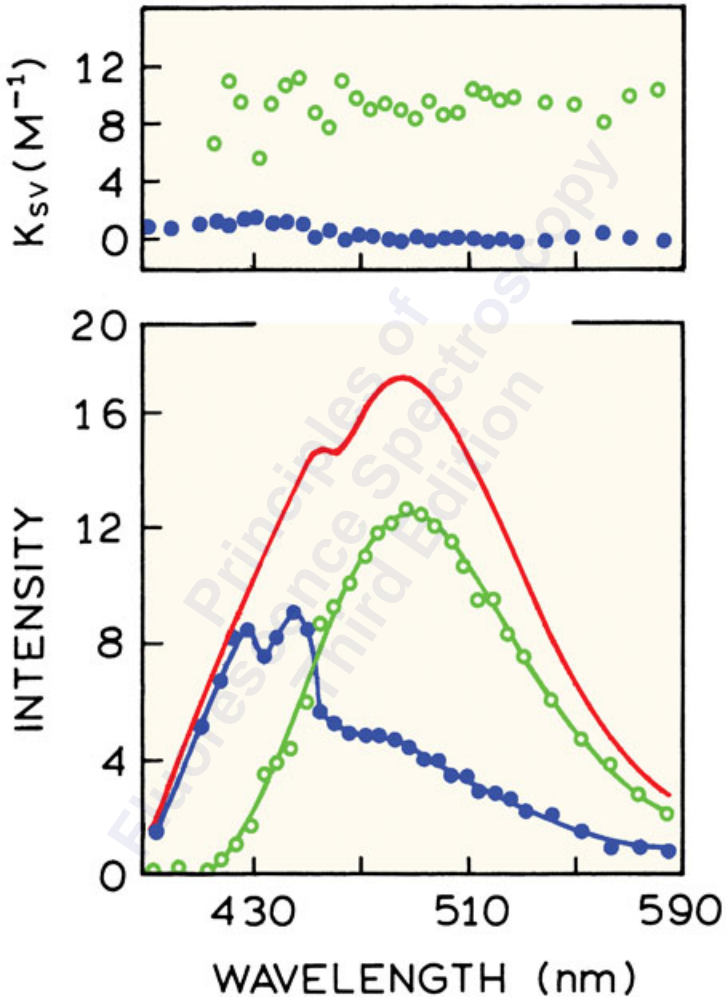

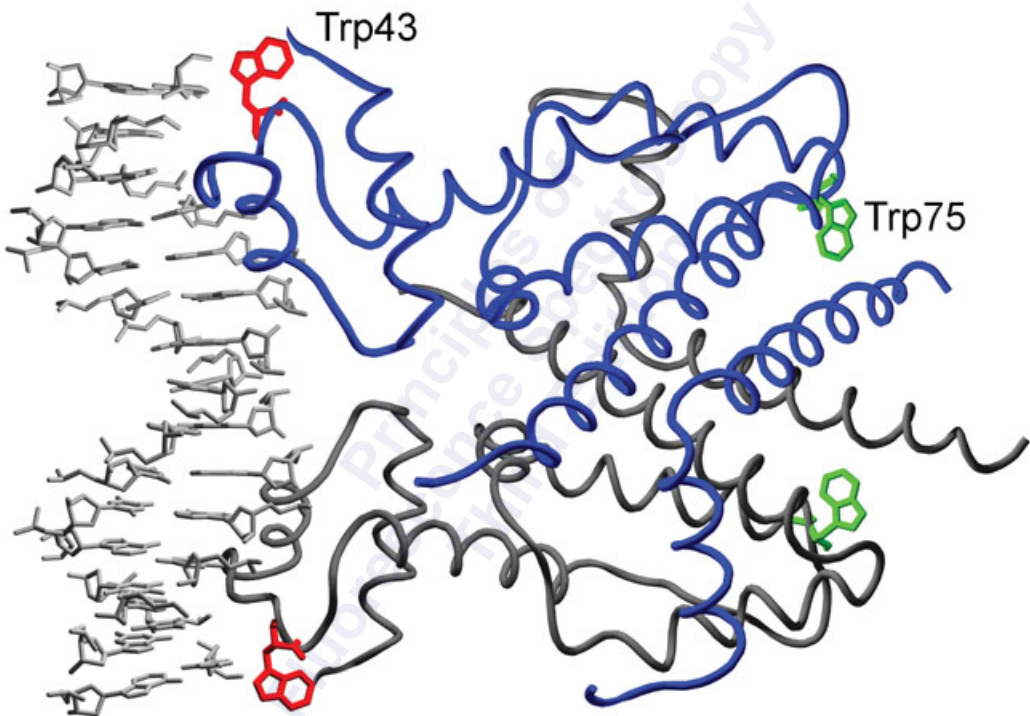

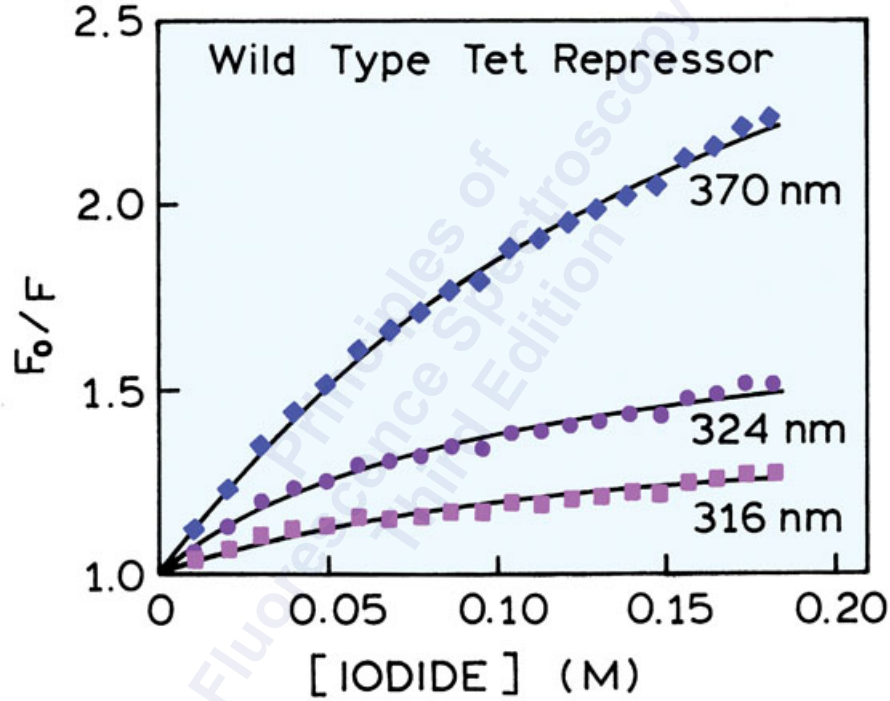

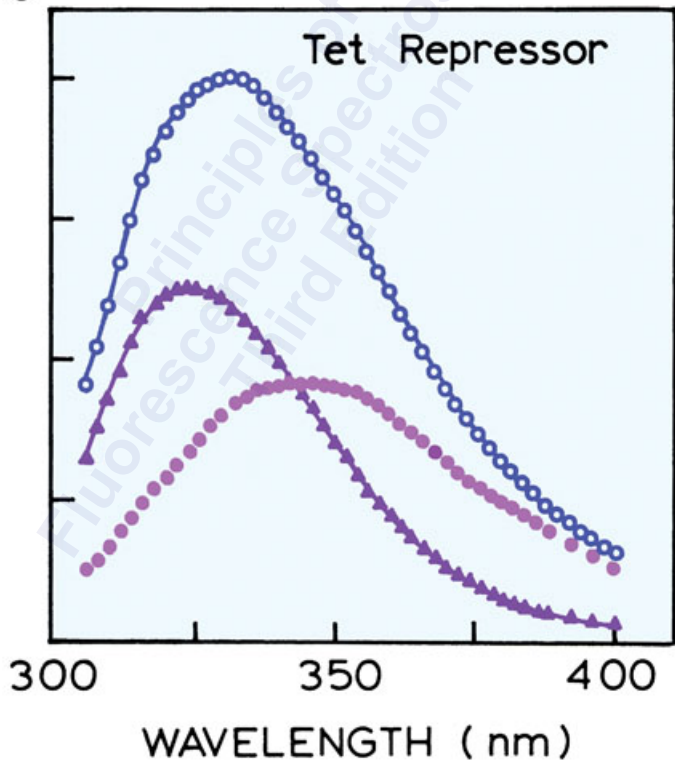
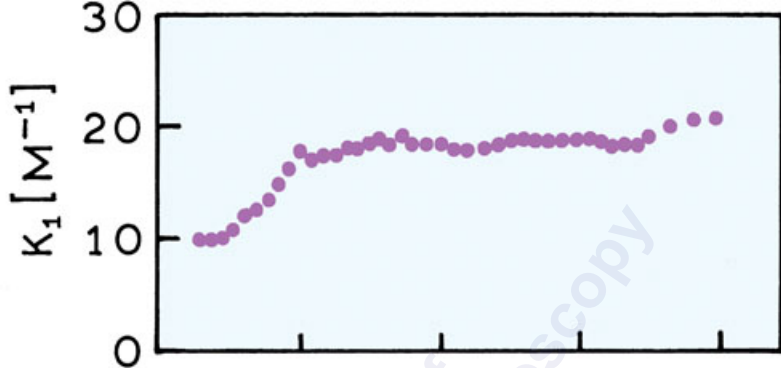

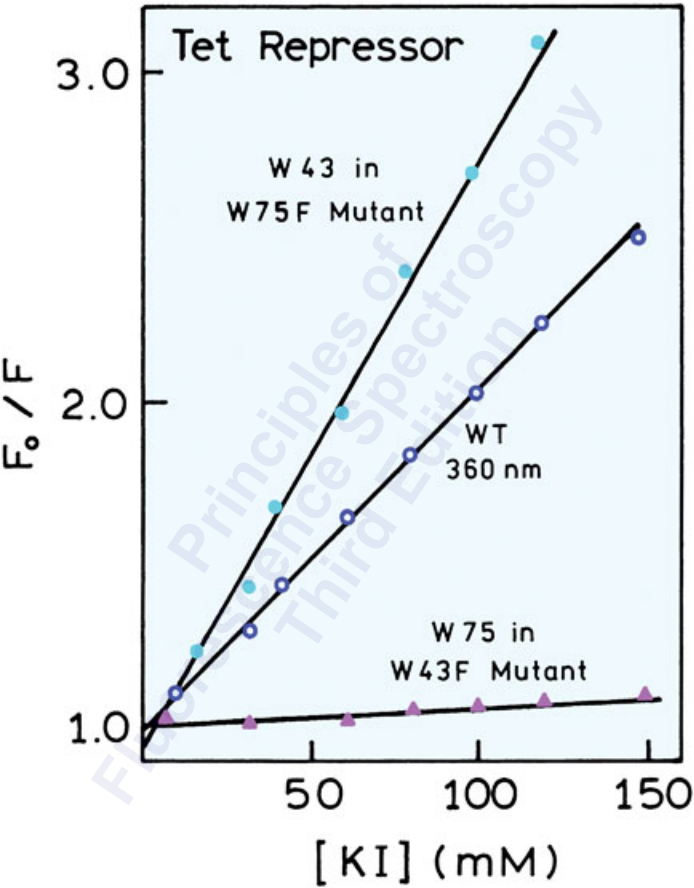



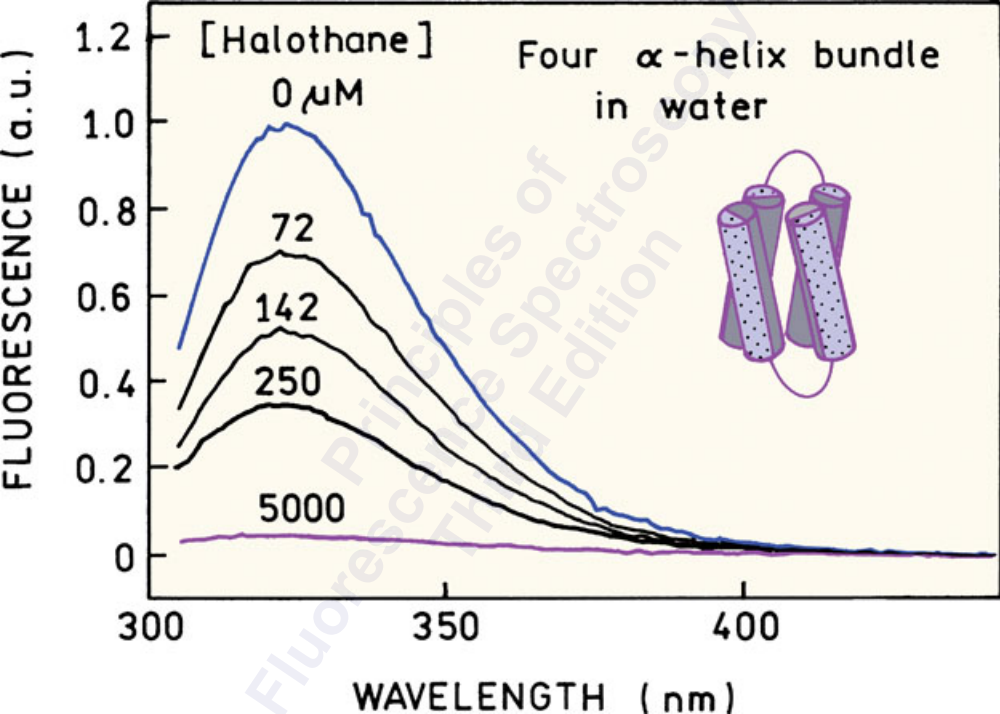

FLUORESCENCE

1.0

0.8

0.6

0.4

0.2

0

Water

0

2

4

6

8

10

[HALOTHANE] (mM)

50% TFE

TFE

$\text{H}_2\text{O}$

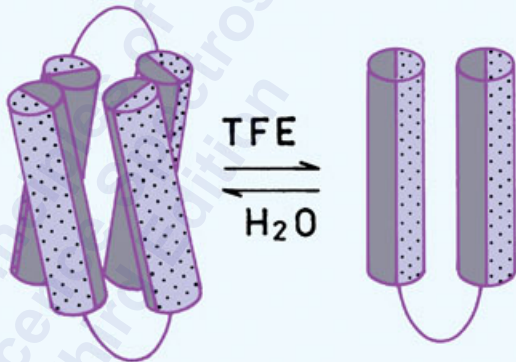

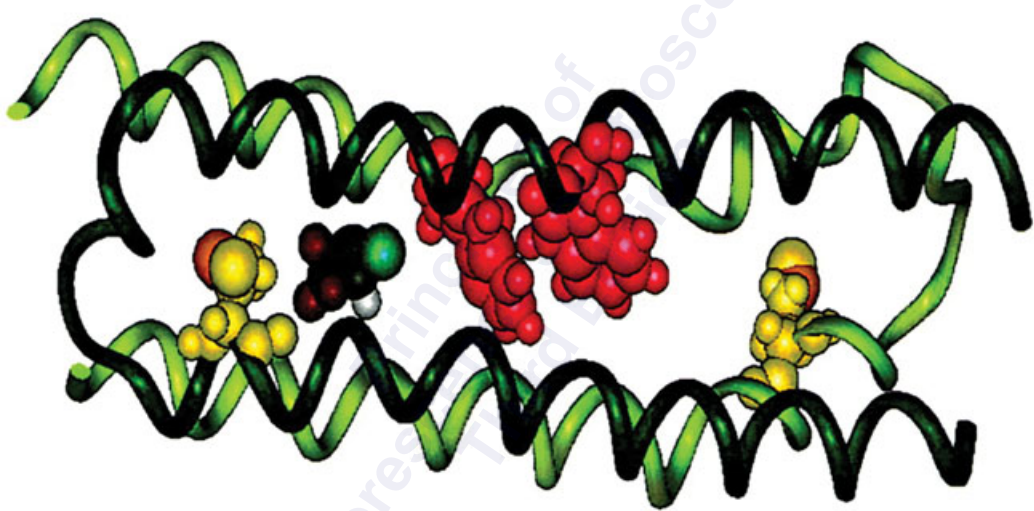

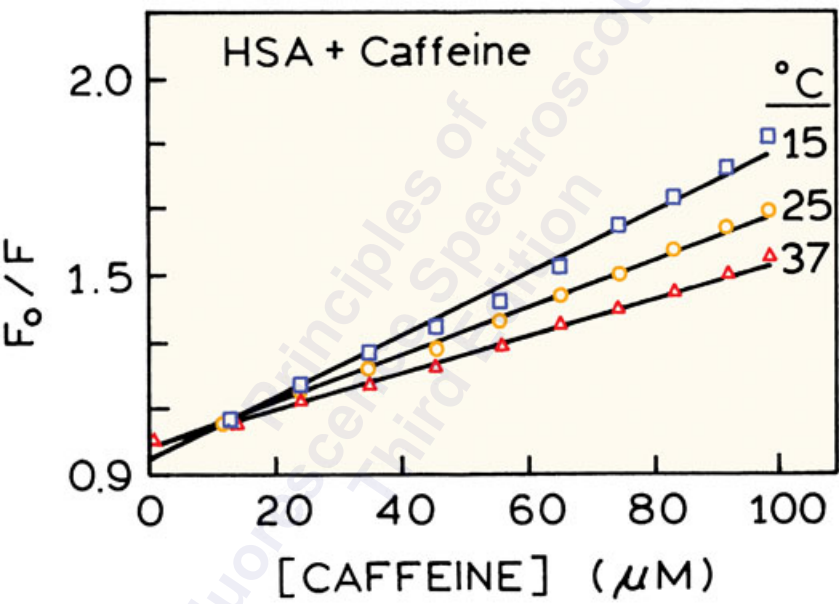

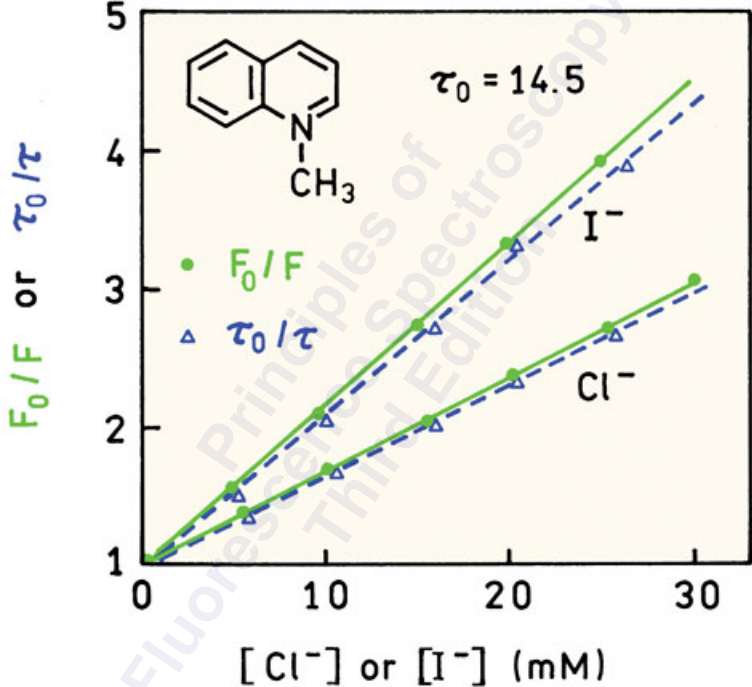

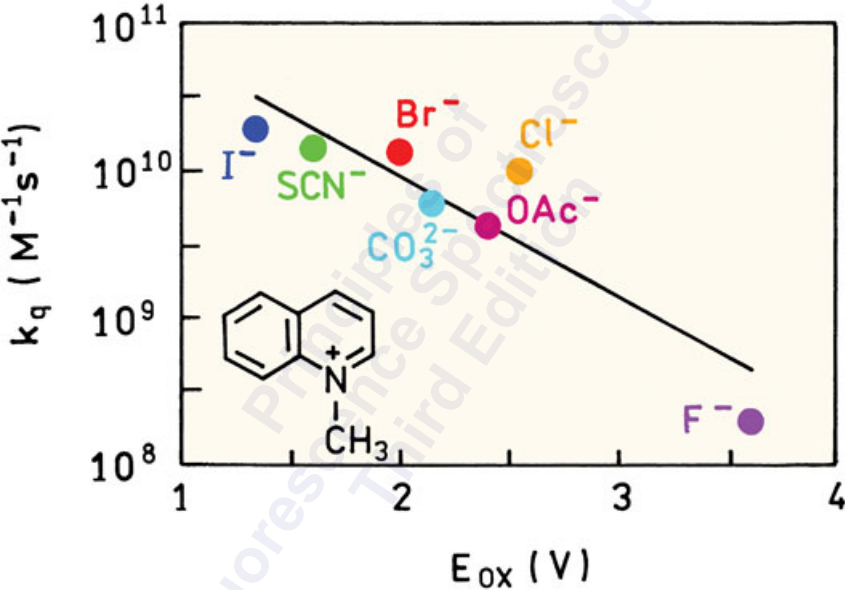

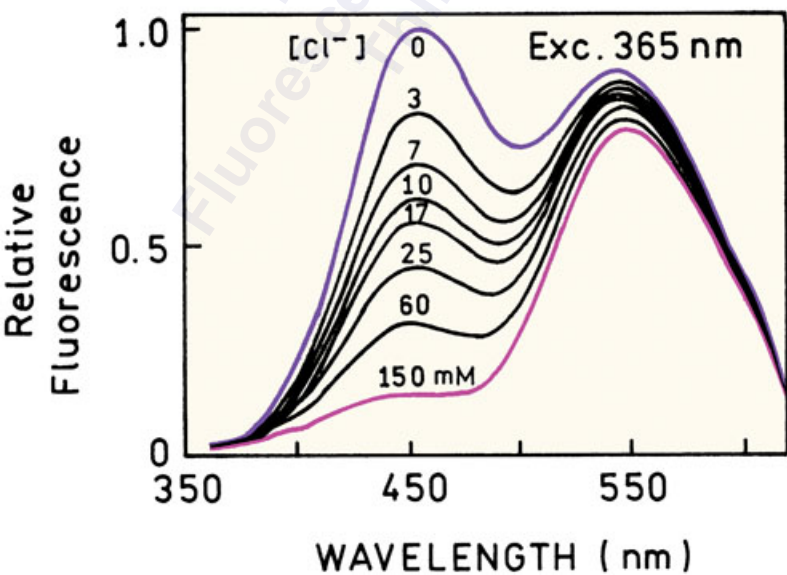
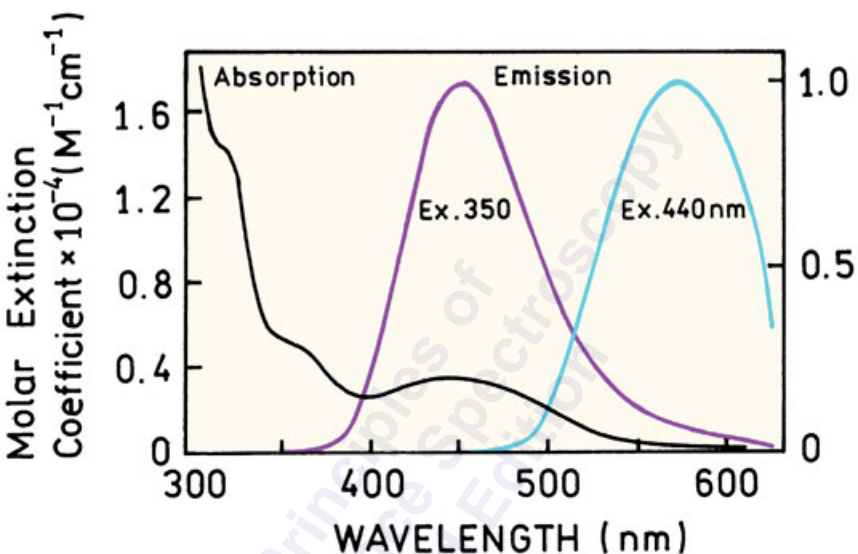
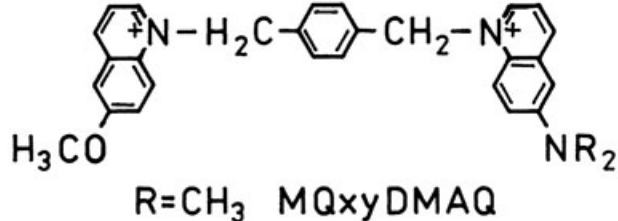

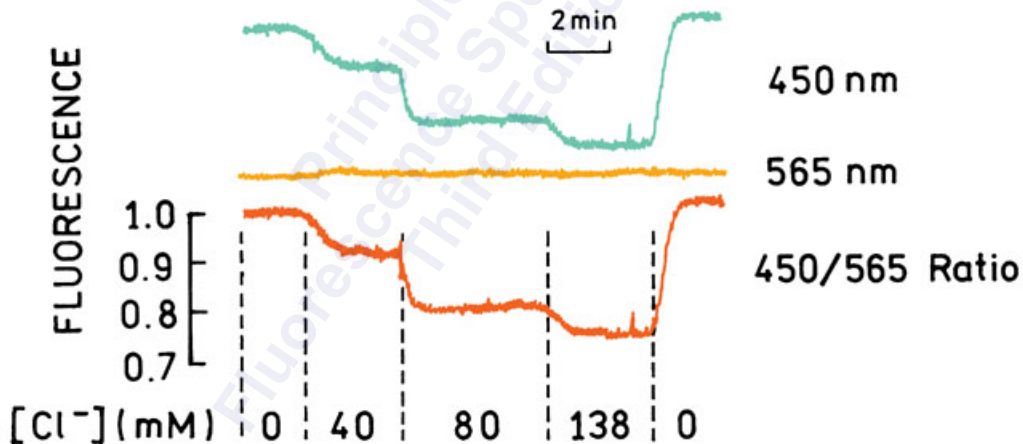
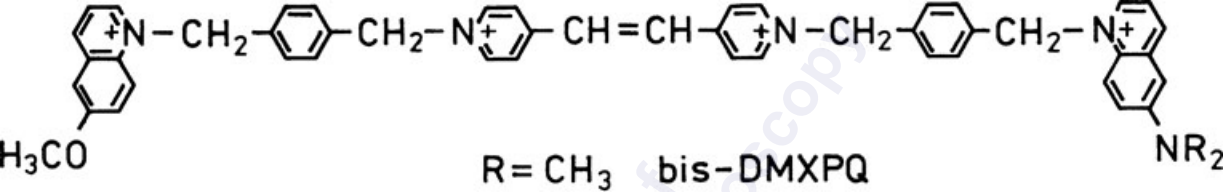



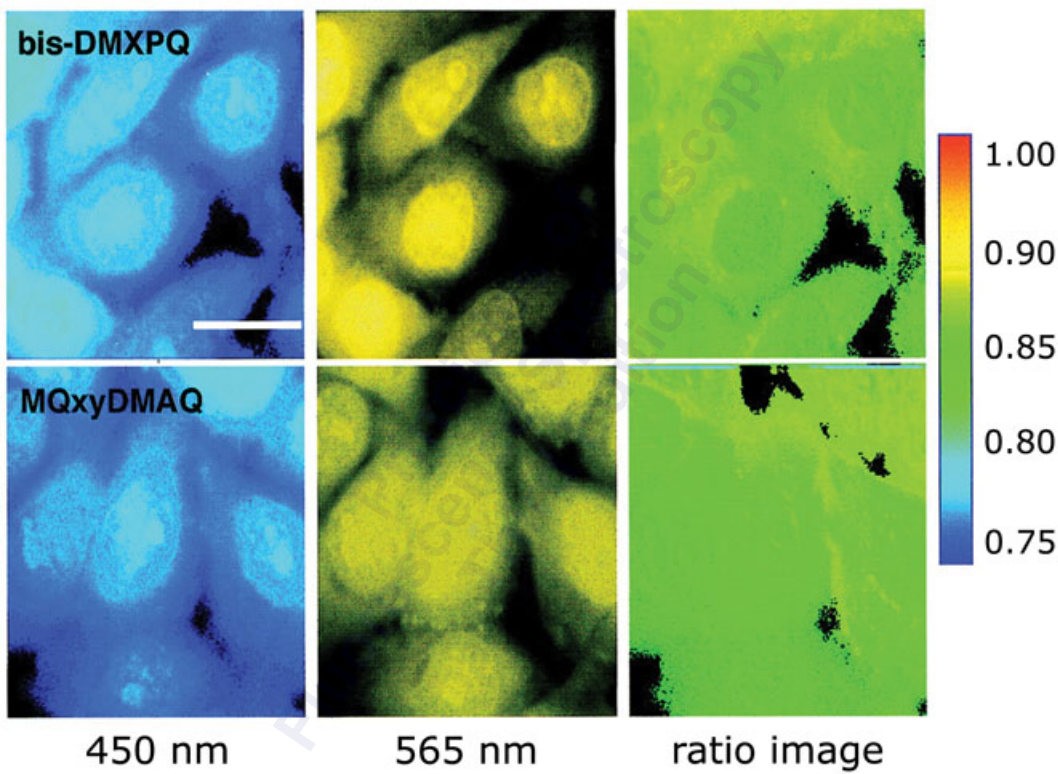

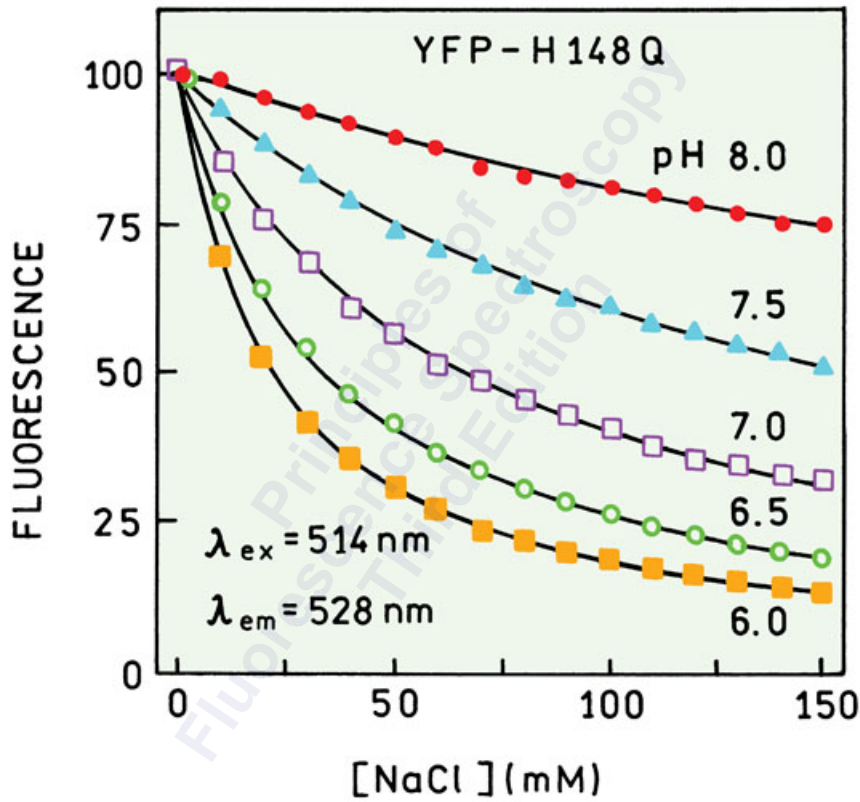

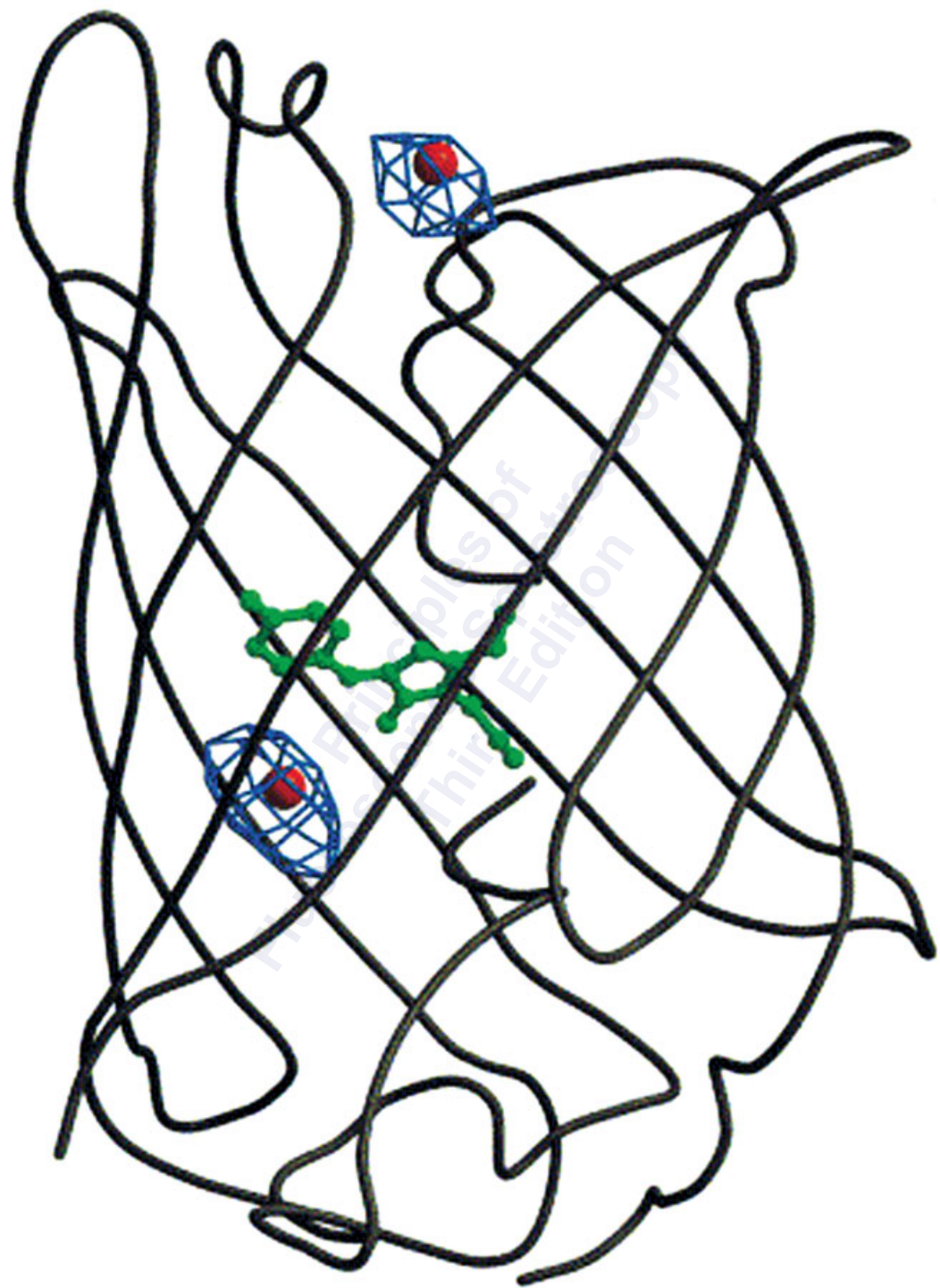

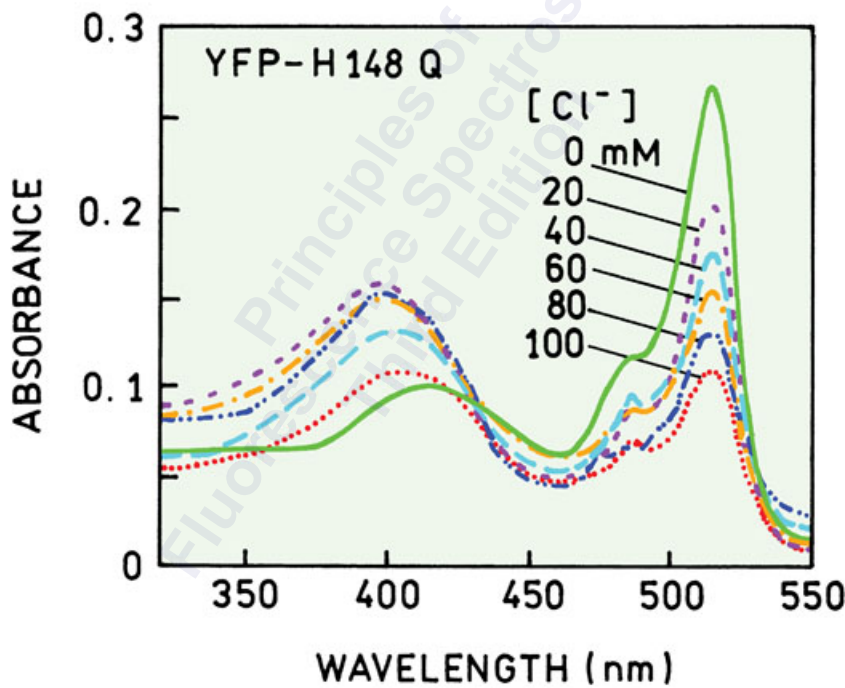
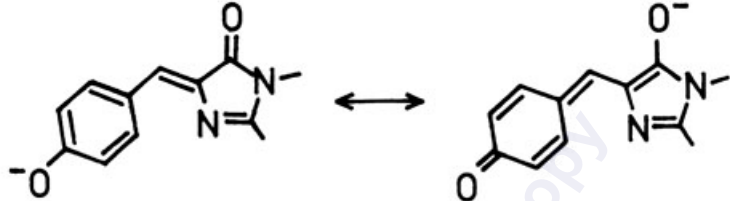

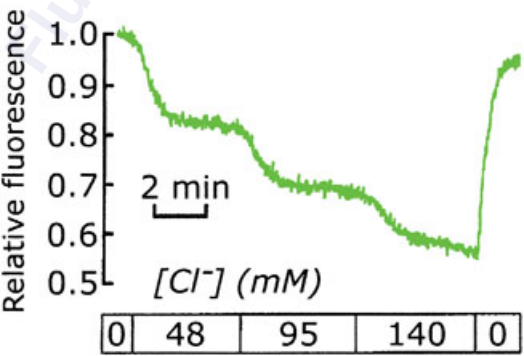
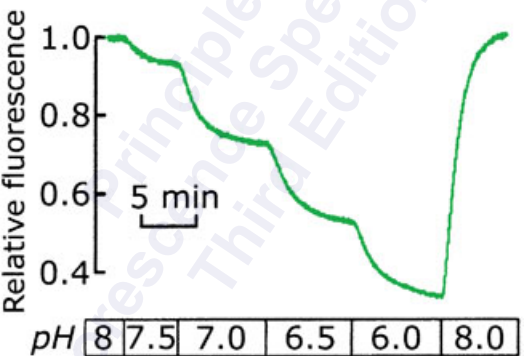
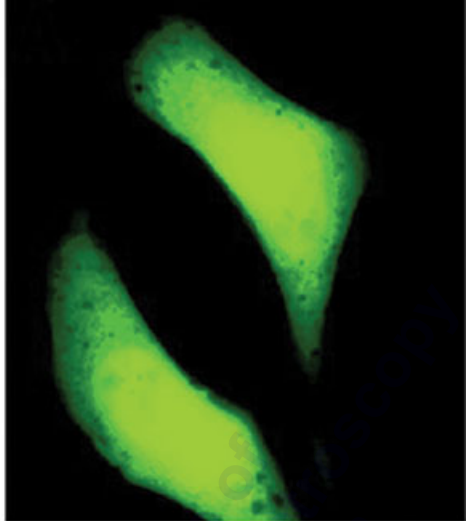

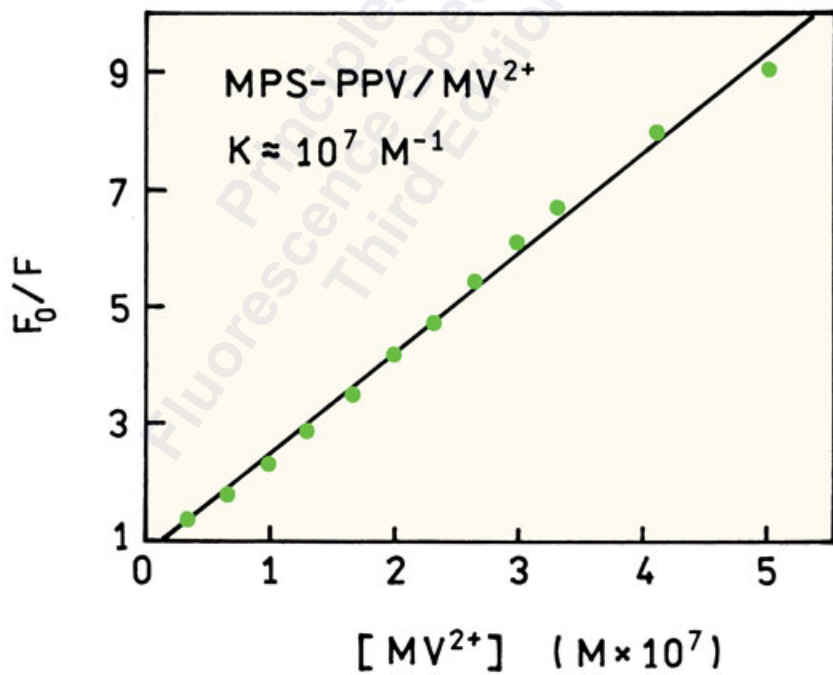
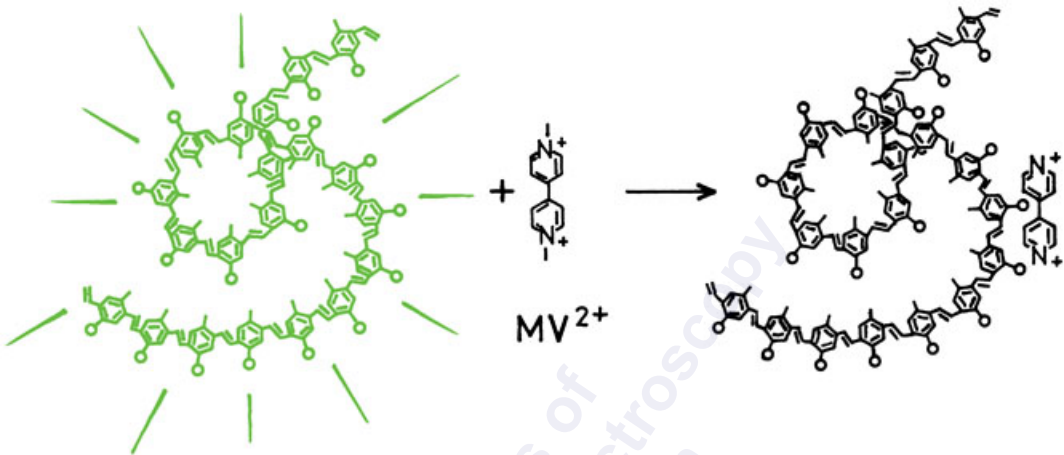

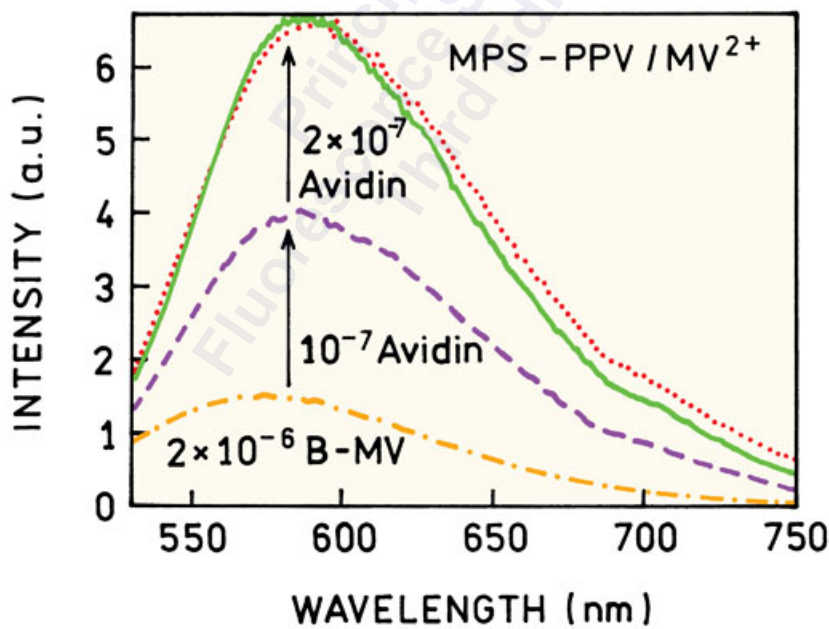
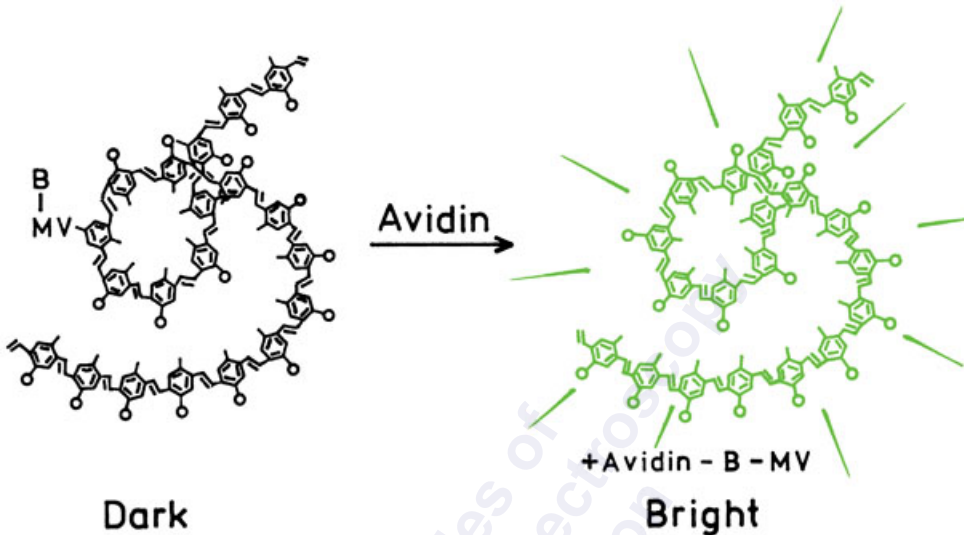



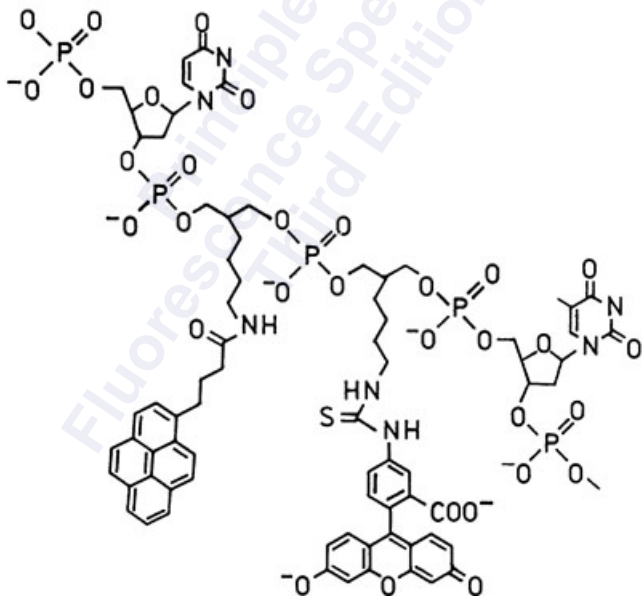
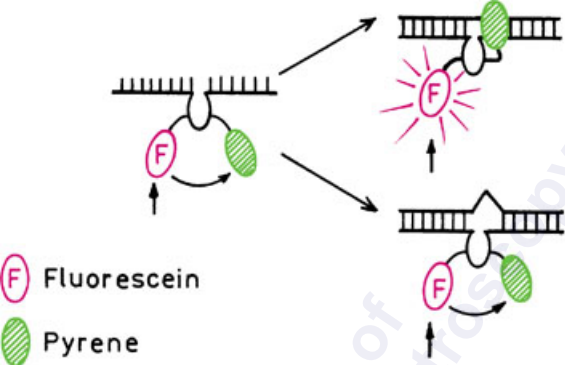



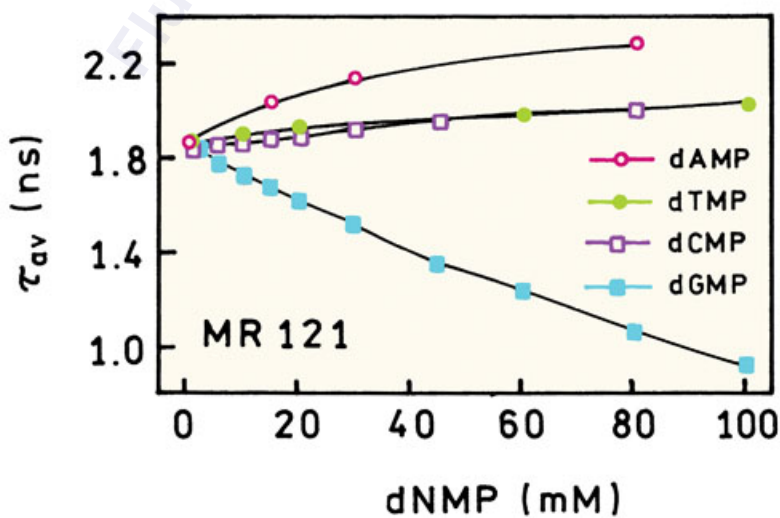
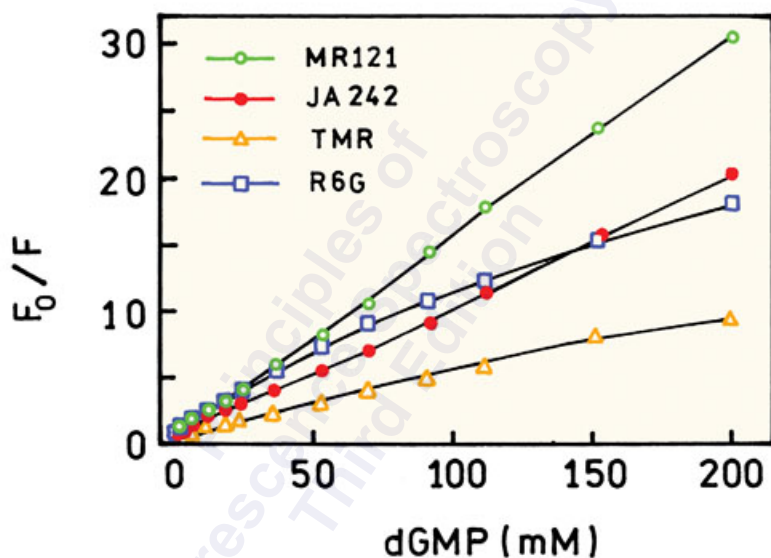
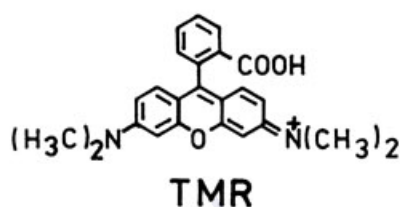
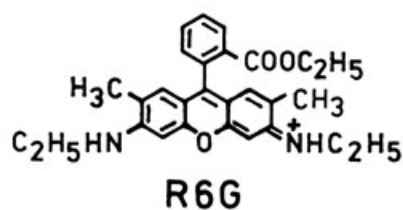
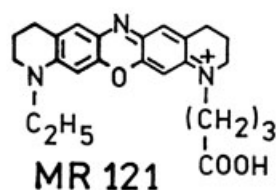
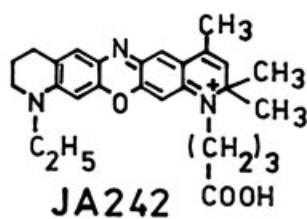

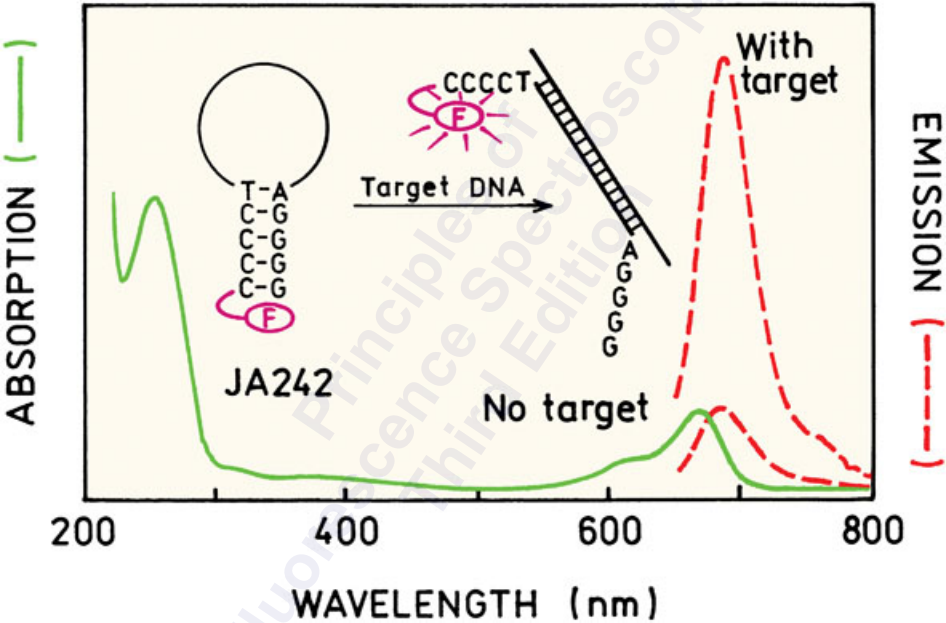

## Fluorescein

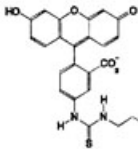

## Substrate

Helix 1

## Helix 2

## "Hinge"

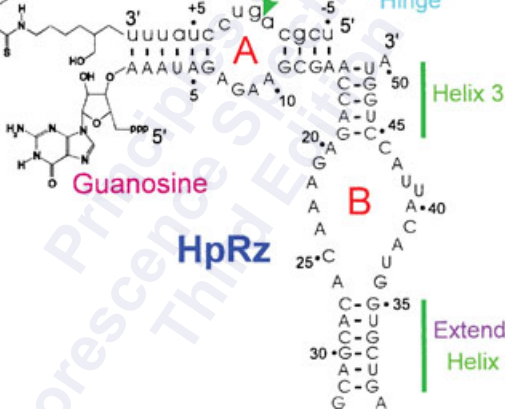

## Guanosine

HpRz

### Helix 3

Extended  
Helix 4

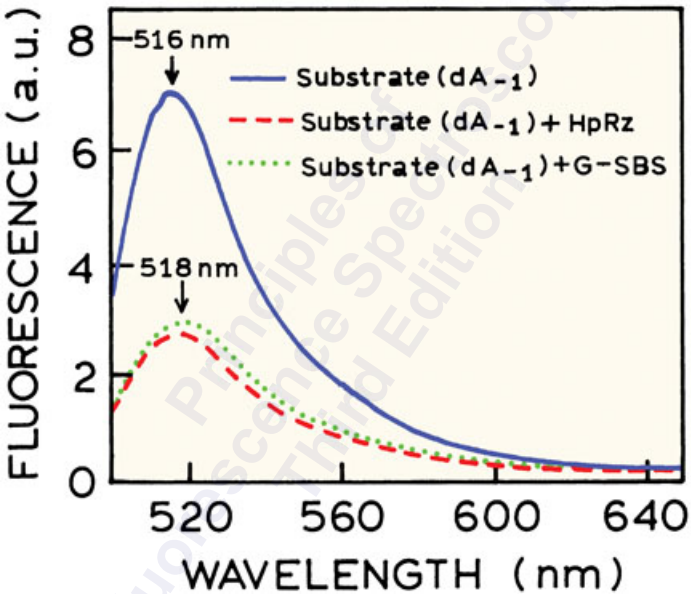

$\epsilon$  ADP and  
Dna B Helicase

100 mM  
[Acrylamide]

50 mM

25 mM

0

Log [Dna B]<sub>TOTAL</sub>

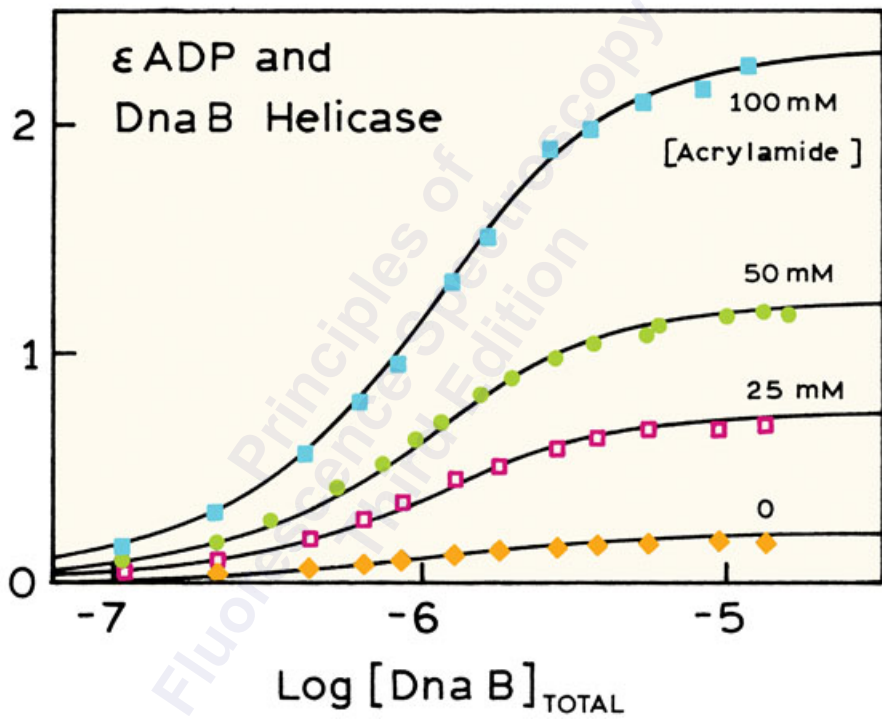

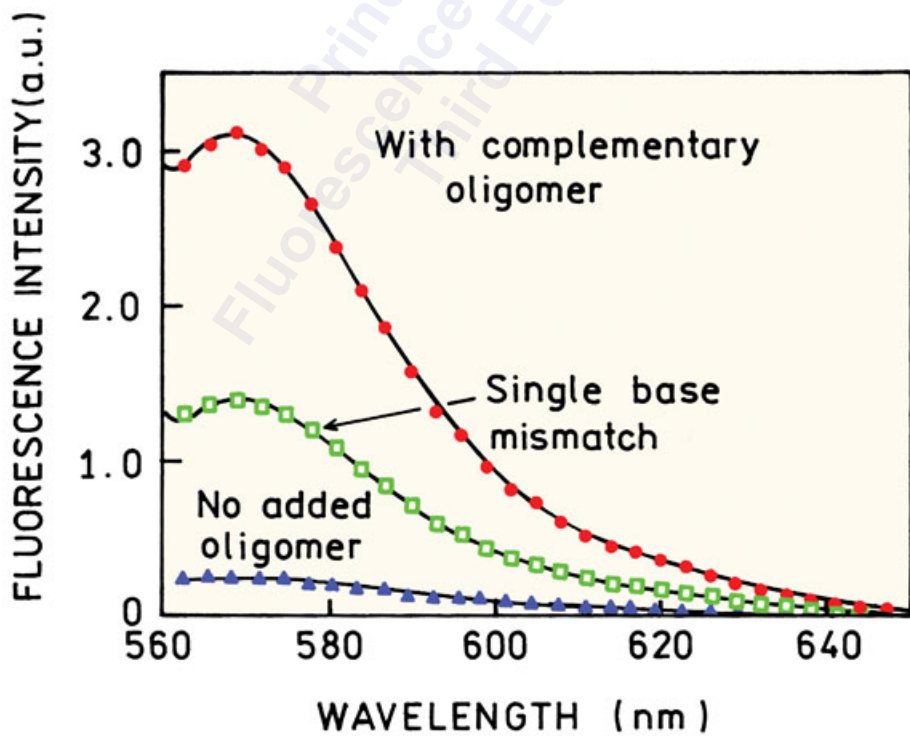
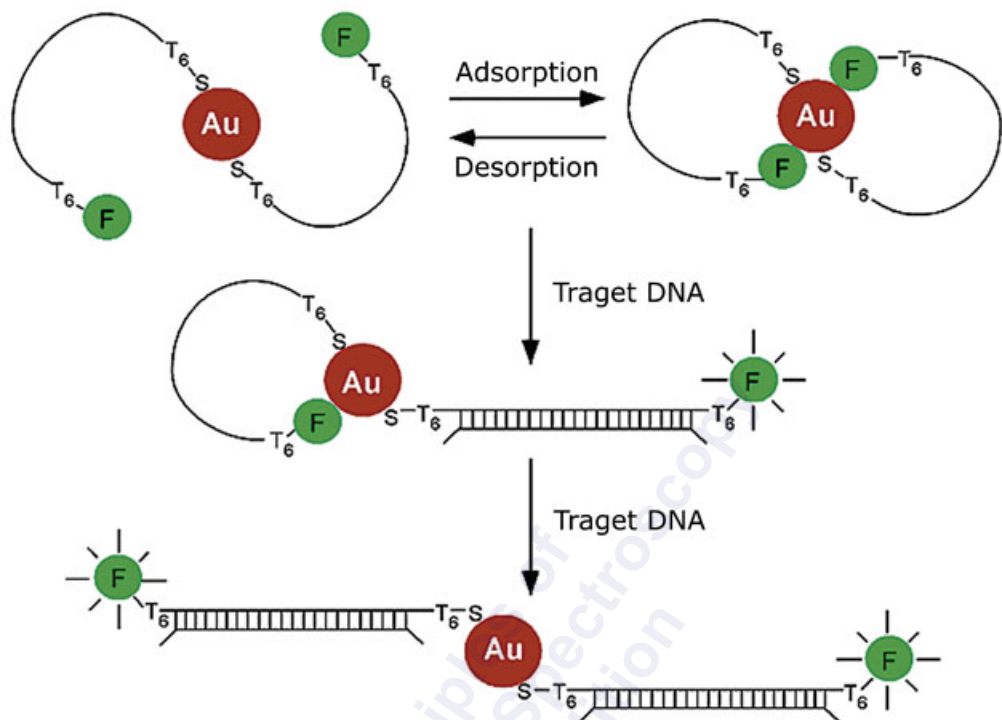

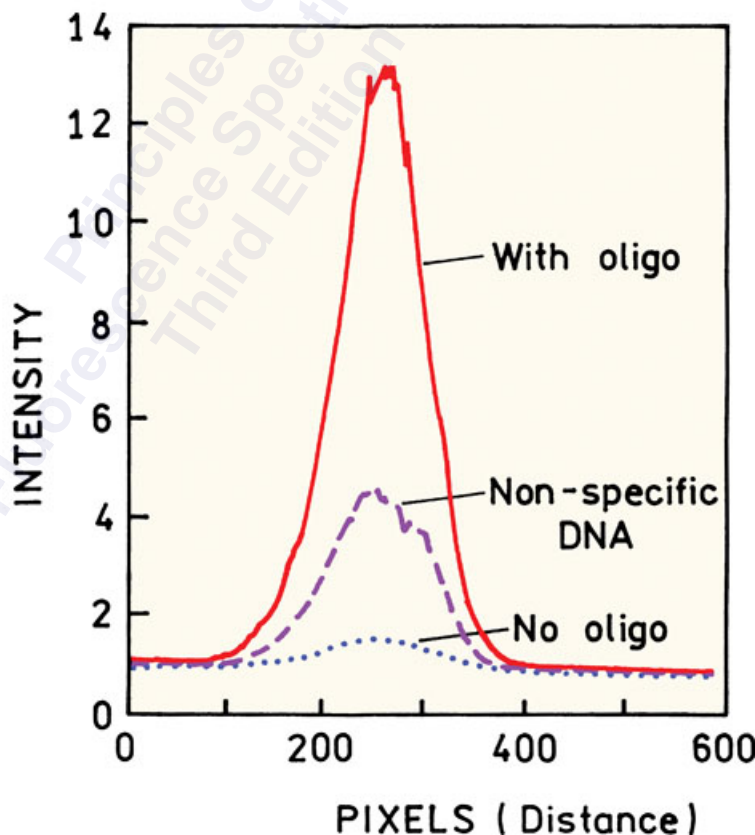
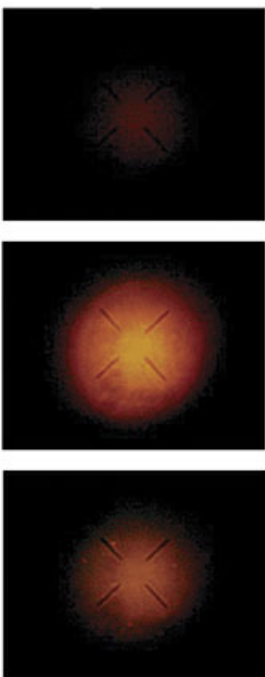
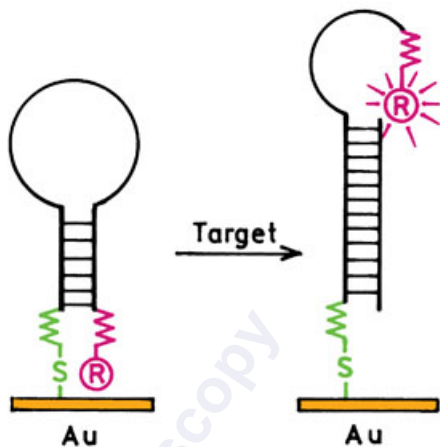

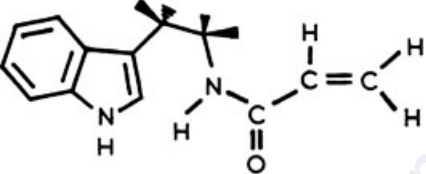

$$\tau = 31 \text{ ps}$$

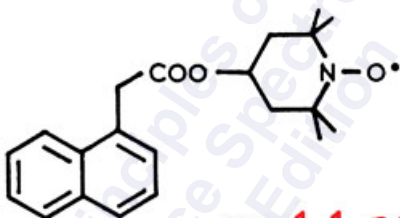

$$\tau = 1.1 \text{ ns}$$

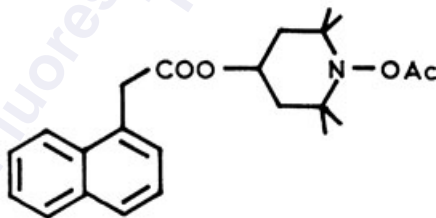

$$\tau = 33.7 \text{ ns}$$



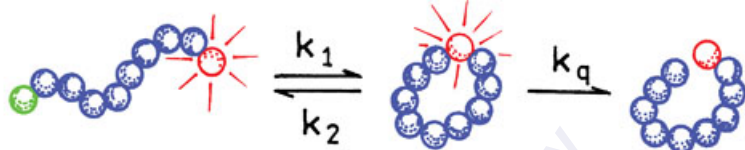

FLUORESCENCE INTENSITY

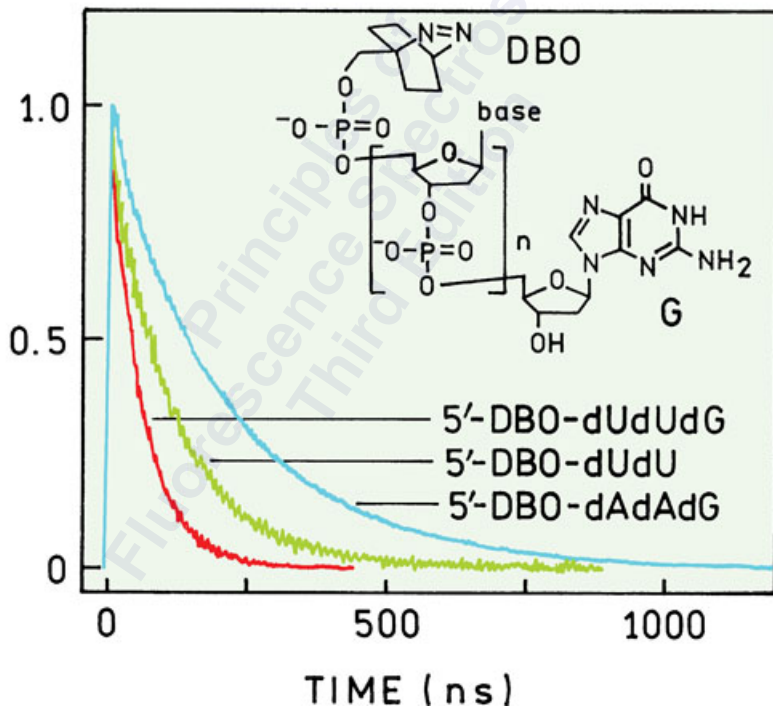

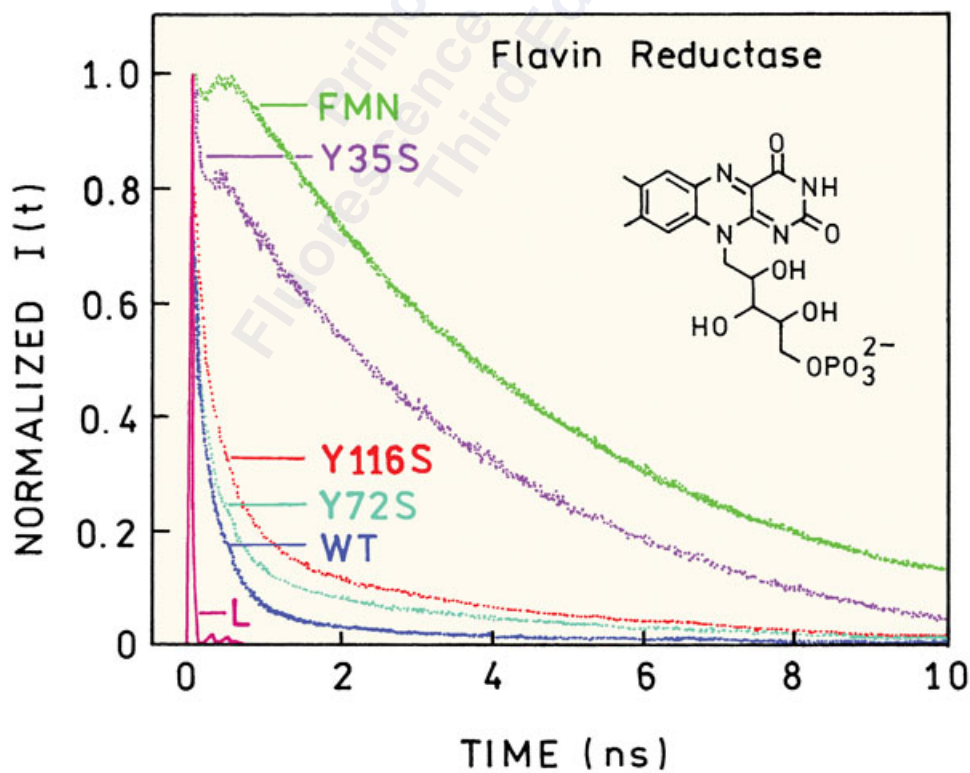
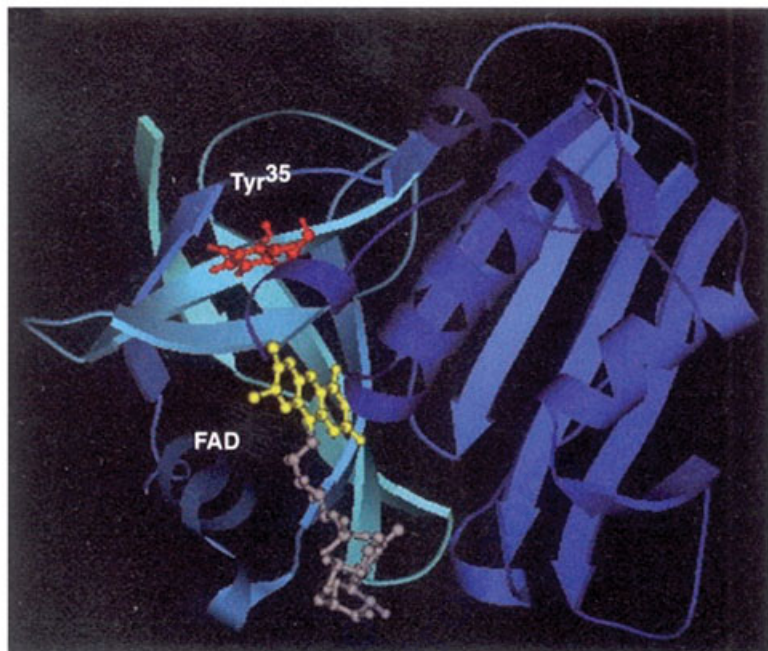

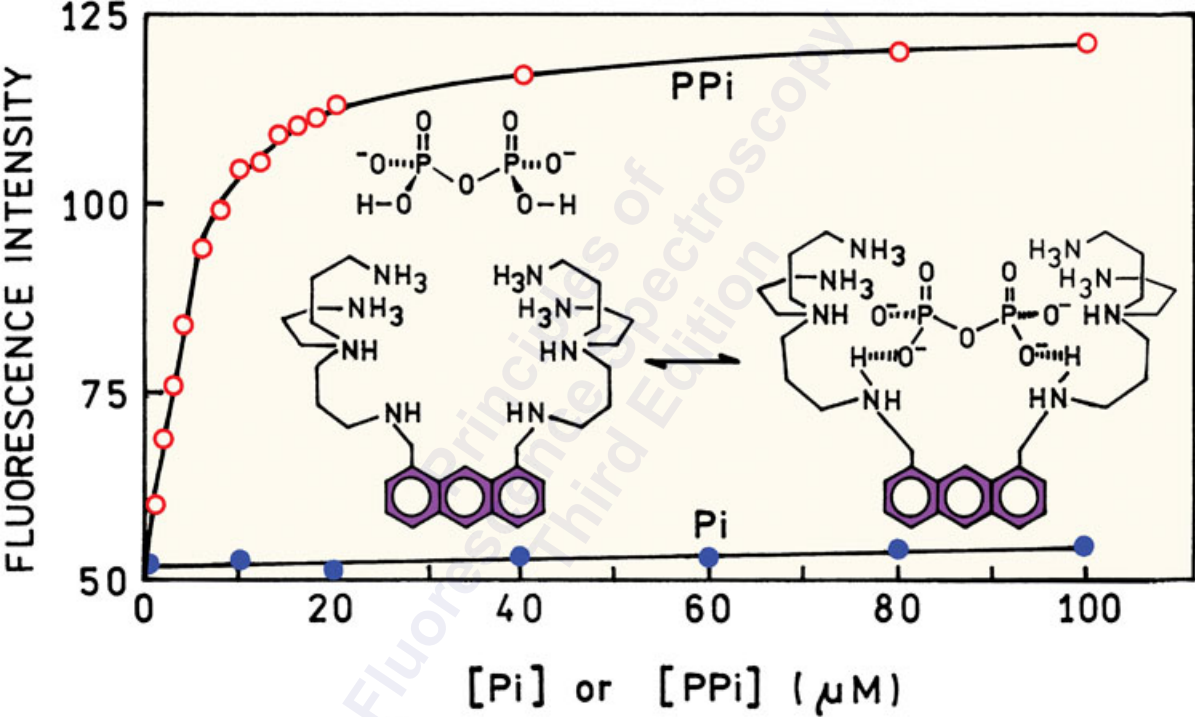

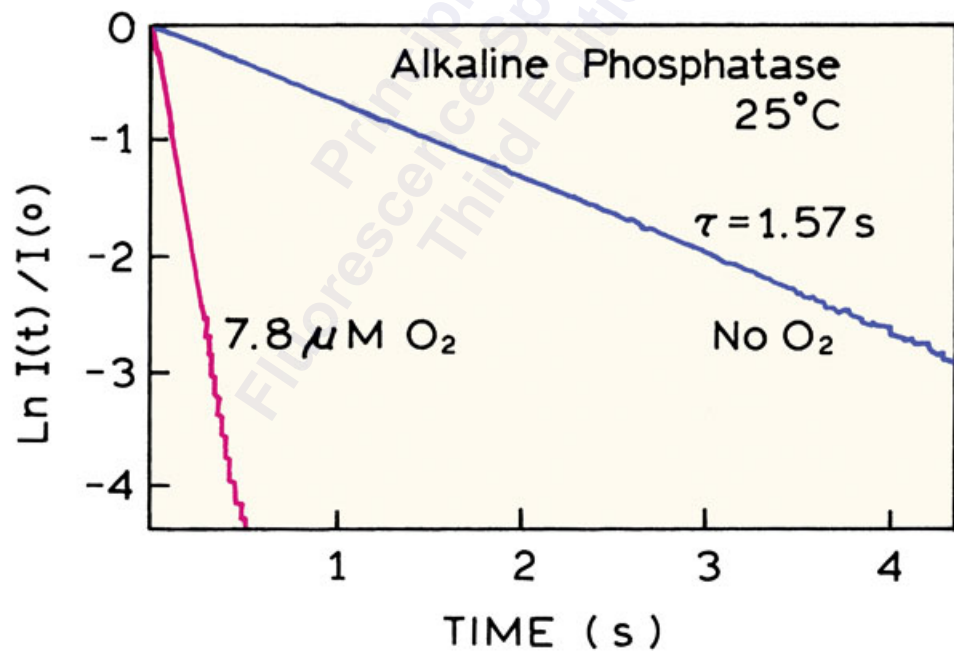
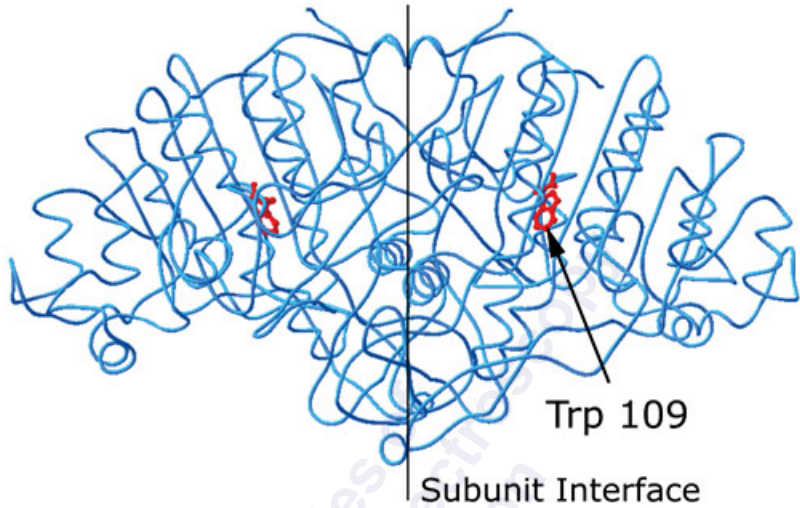

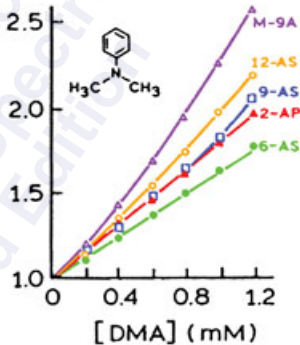
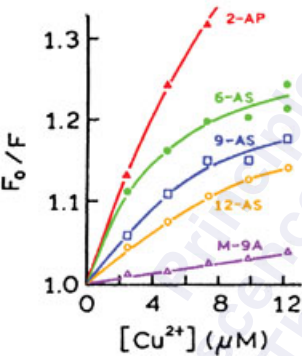

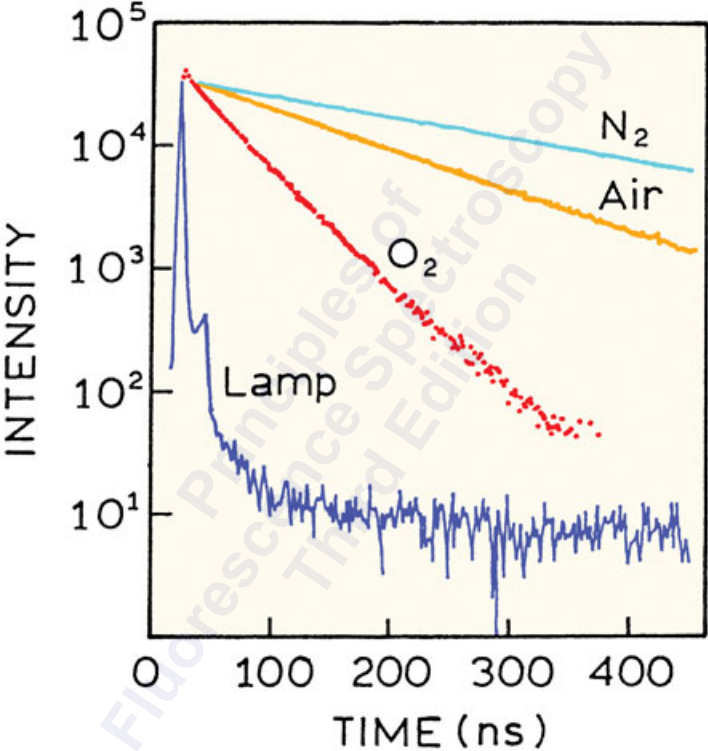

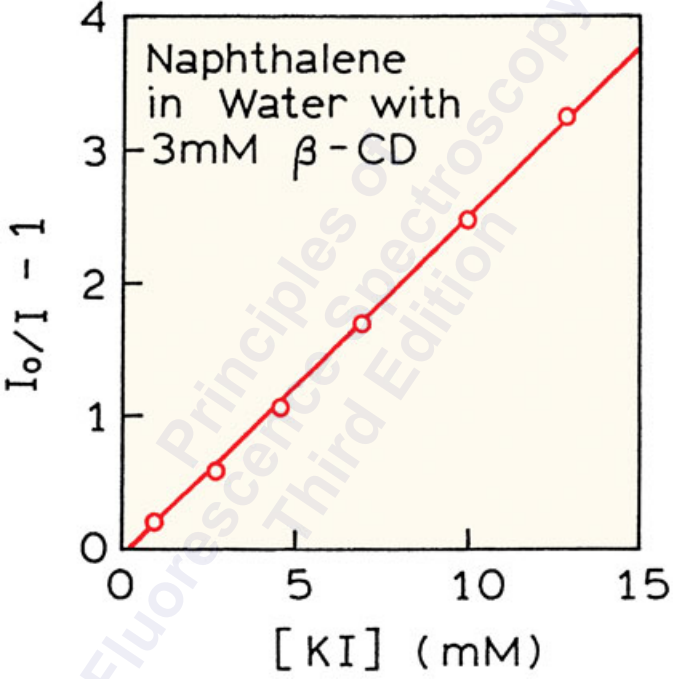

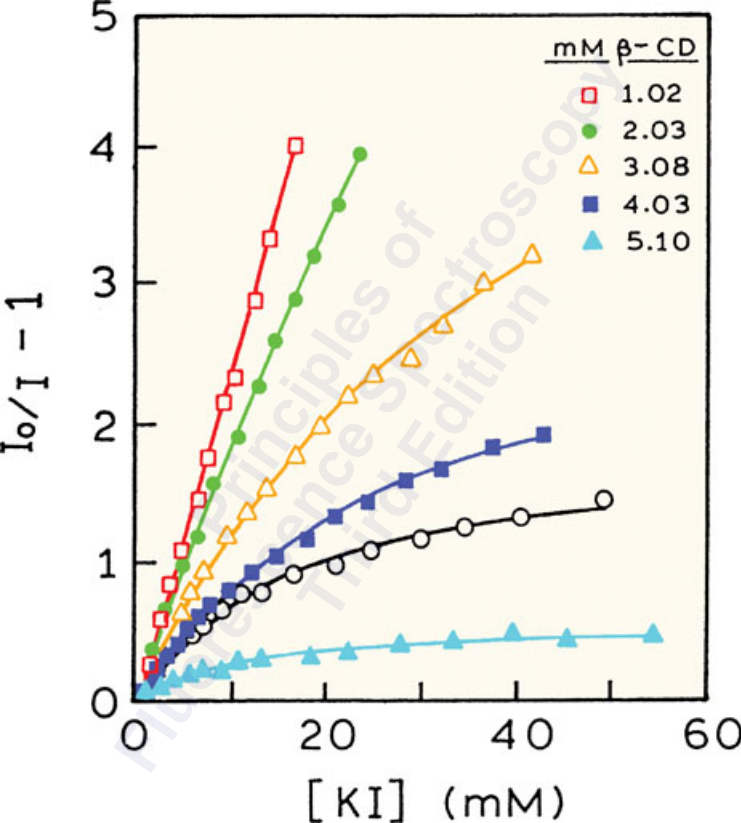



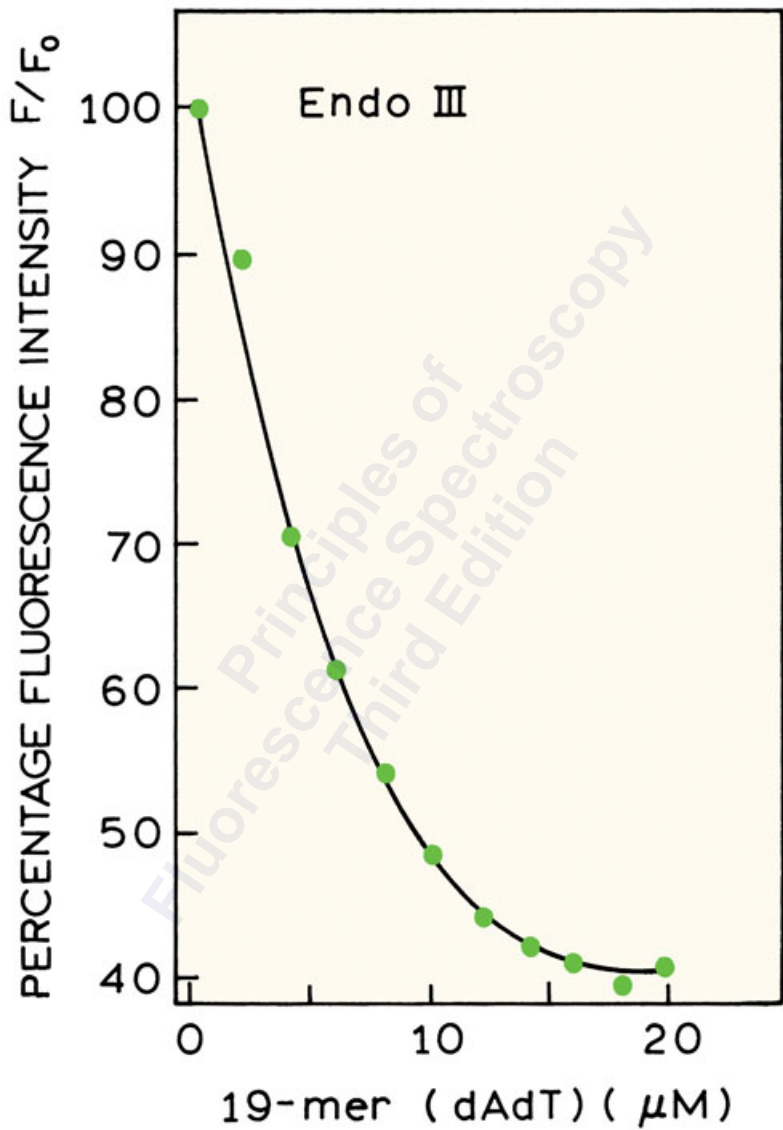

FLUORESCENCE INTENSITY (a.u.)

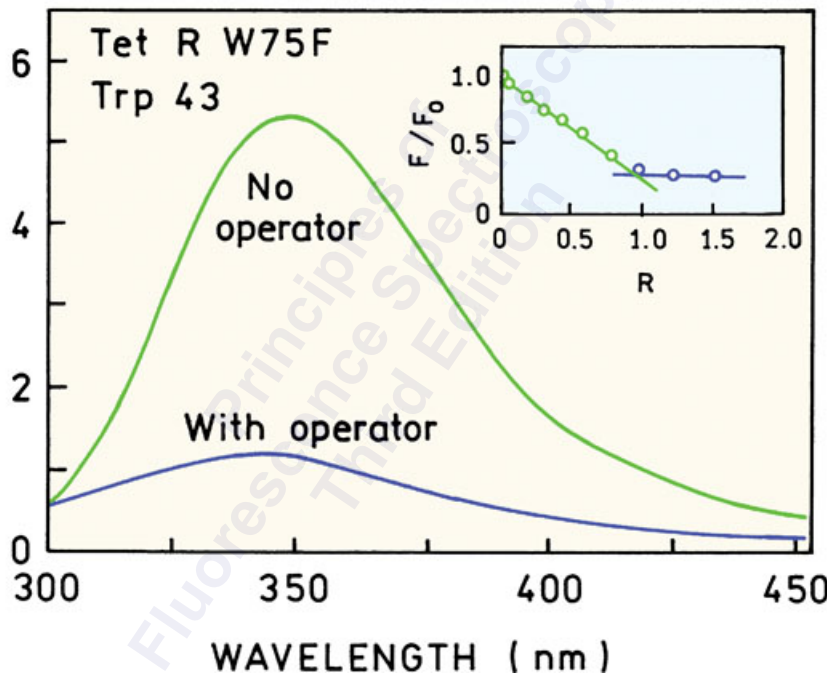

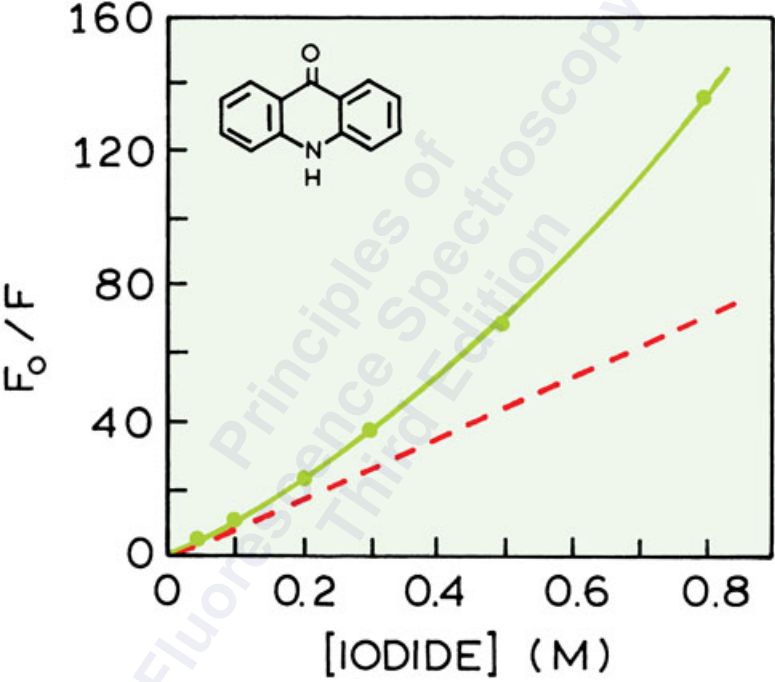

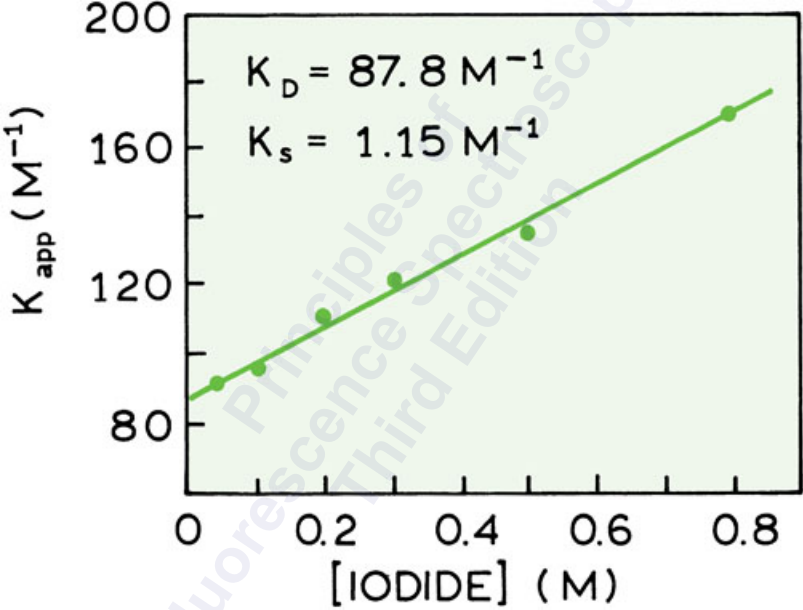

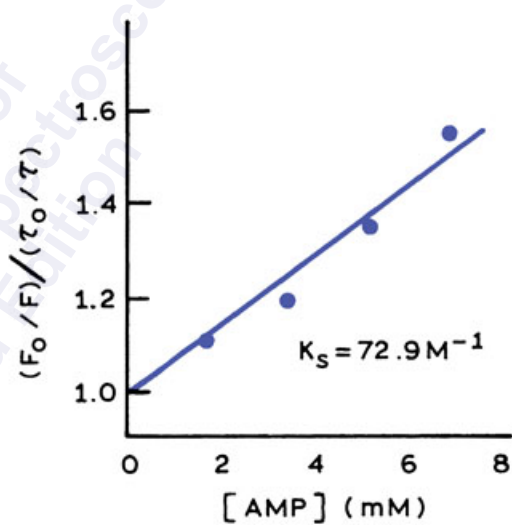
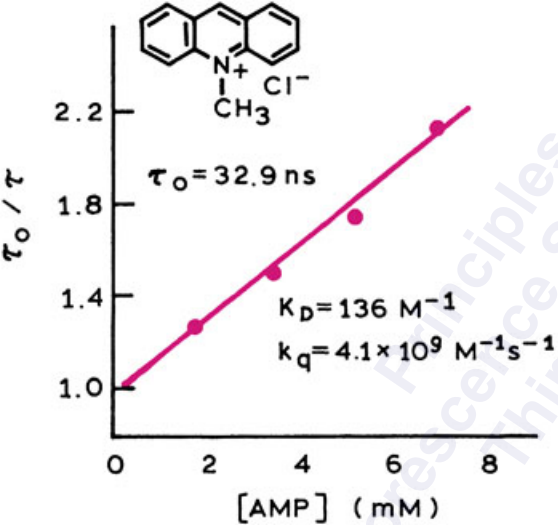

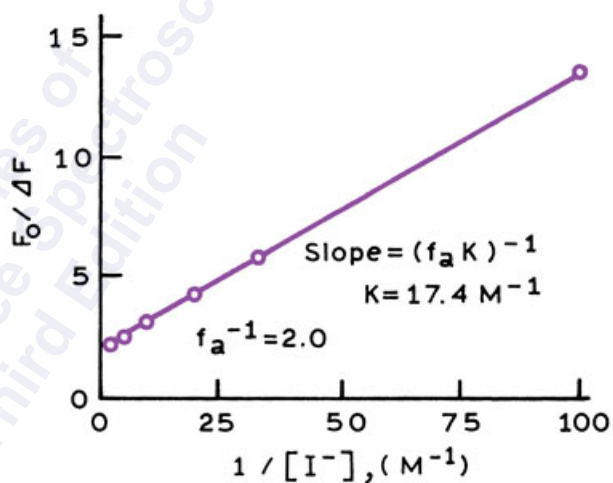
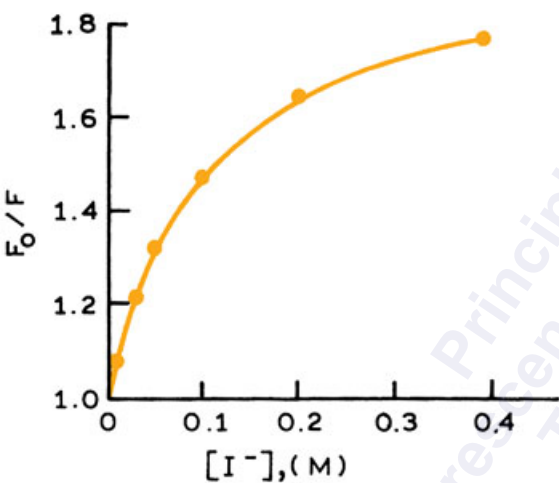

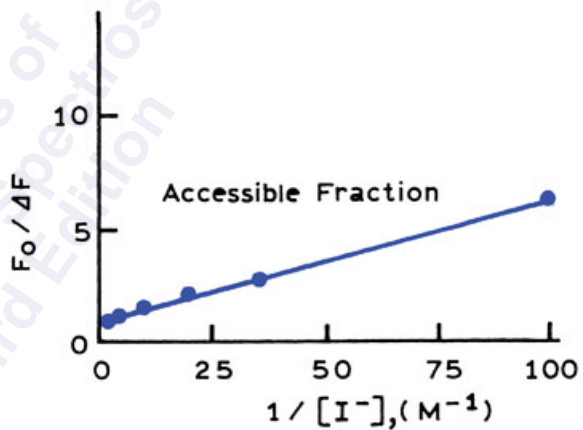
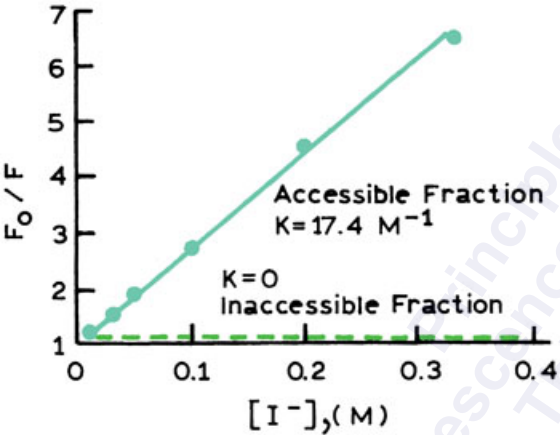





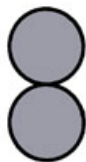
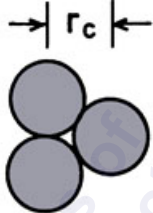

Quenching



+ heat



$F^*$

Q

F

Q

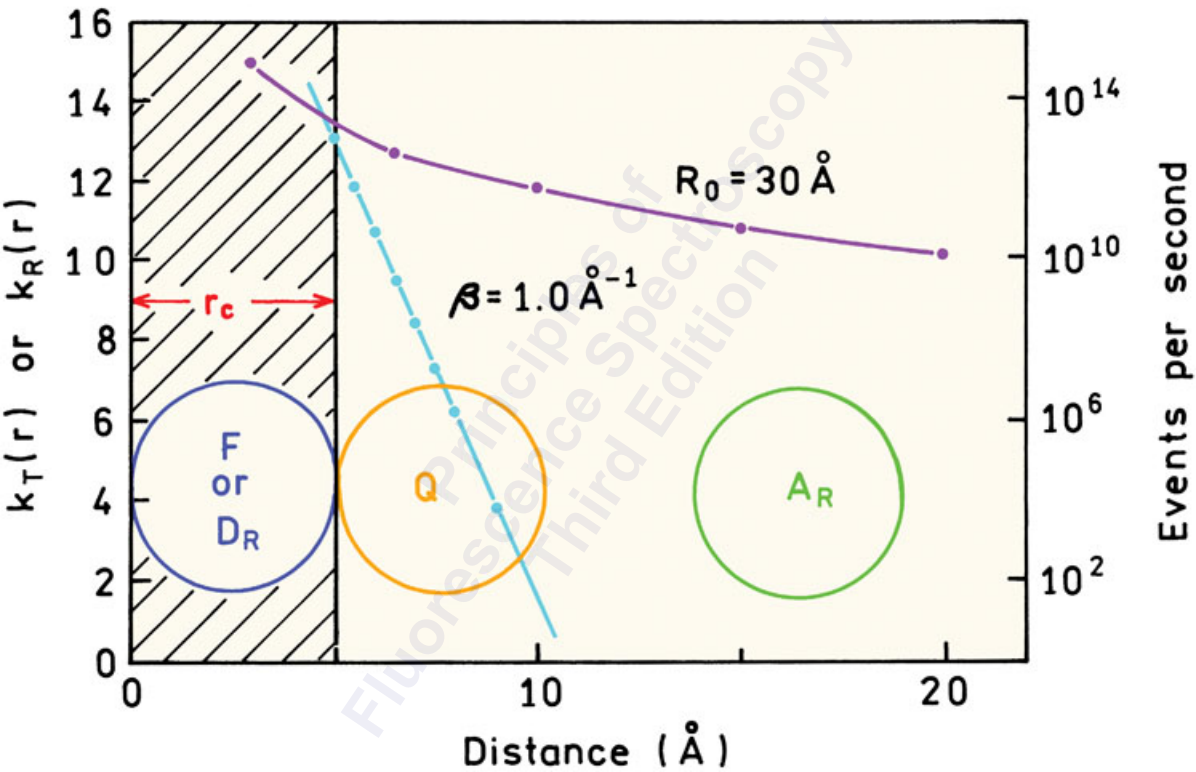

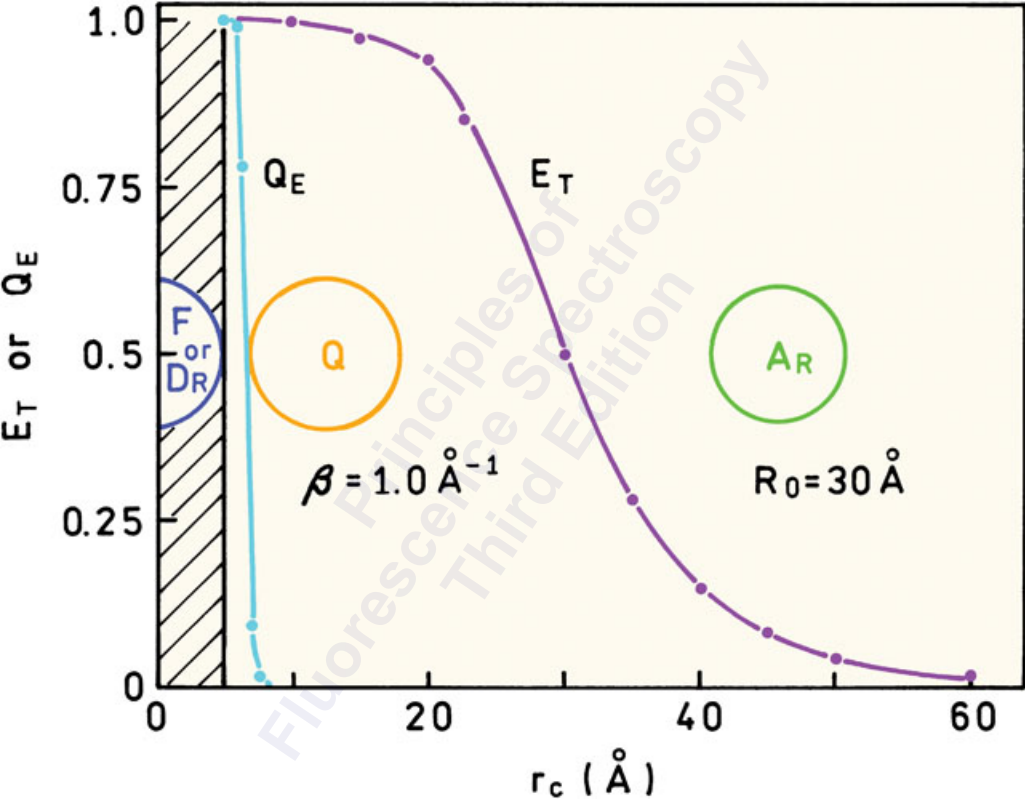

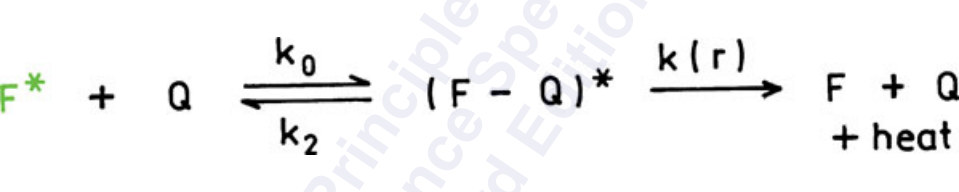

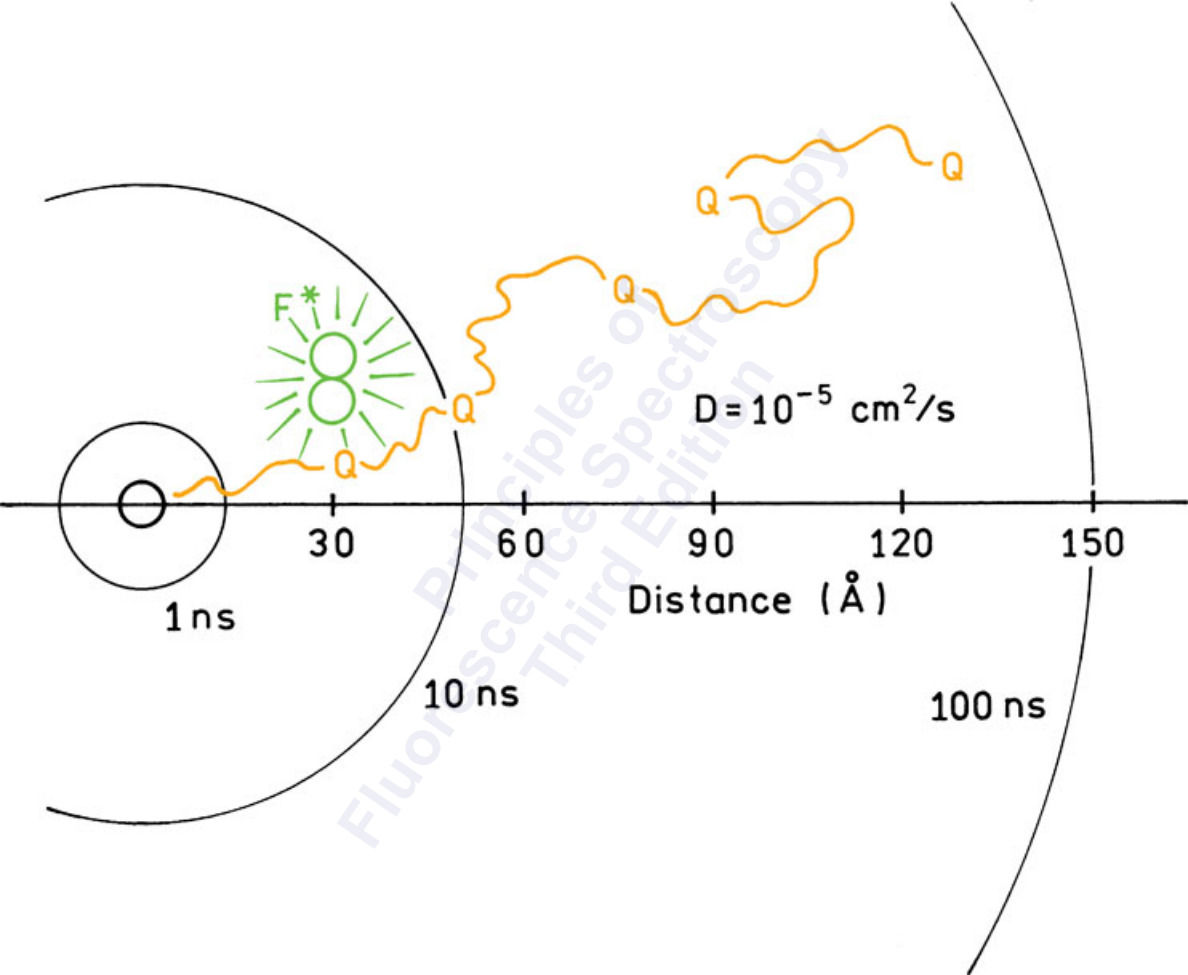

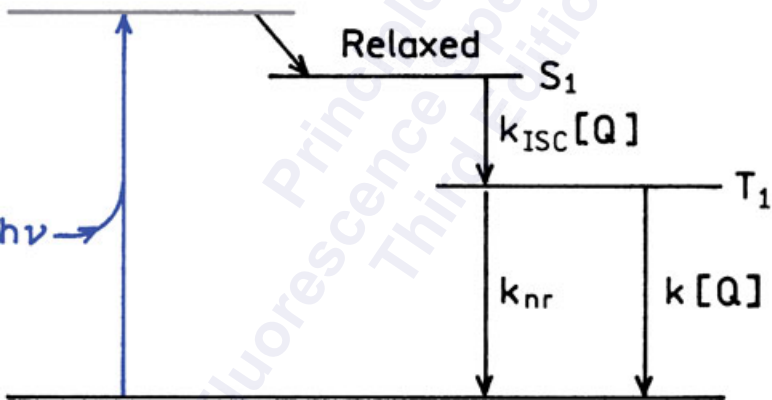

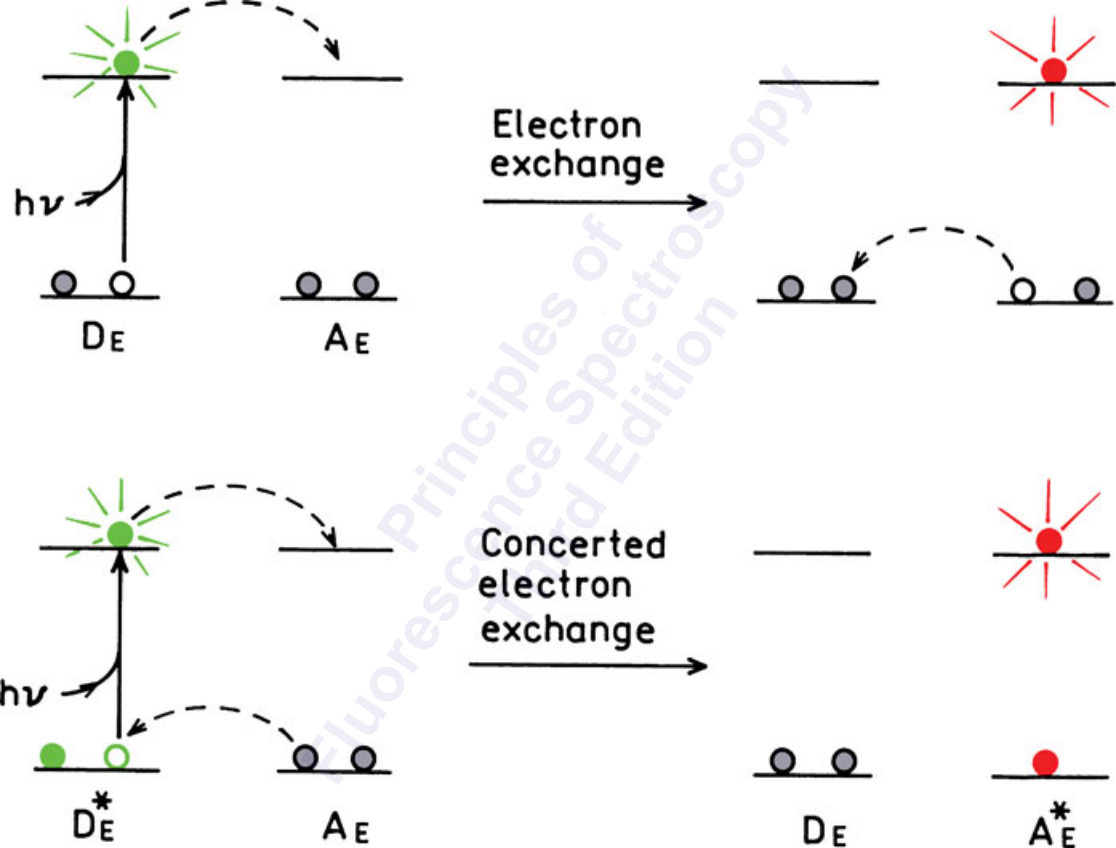

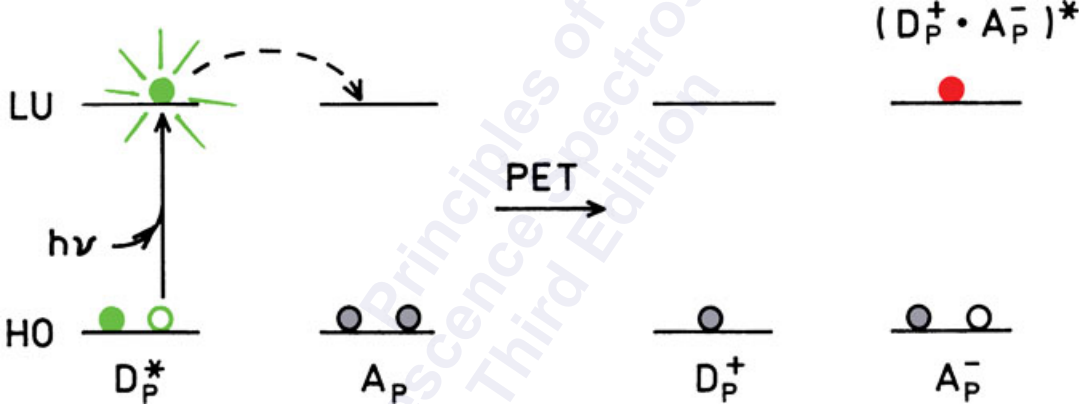



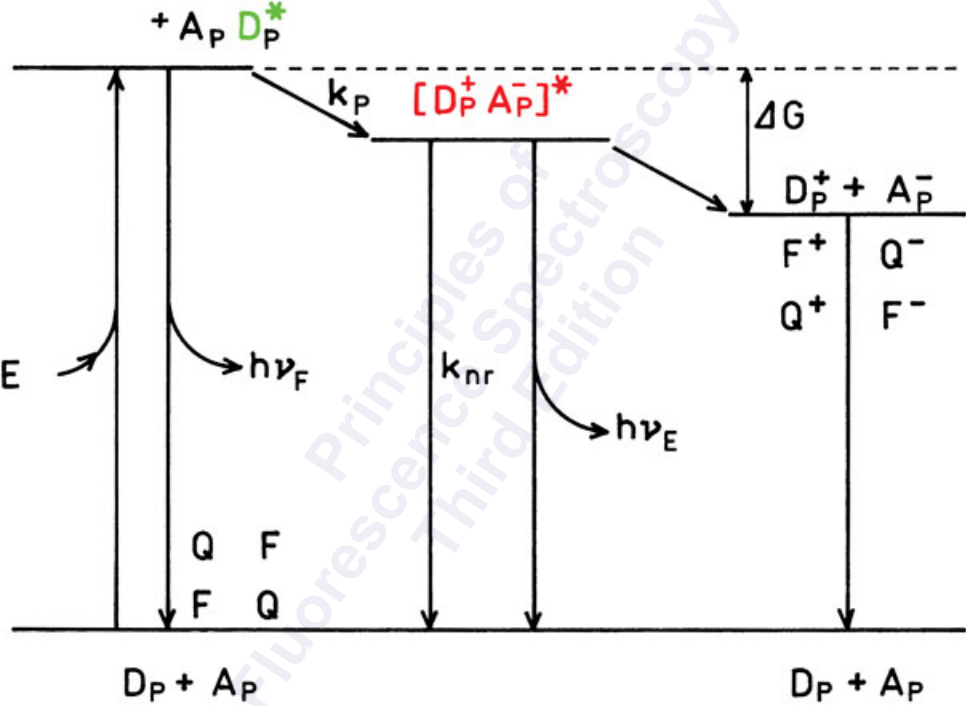

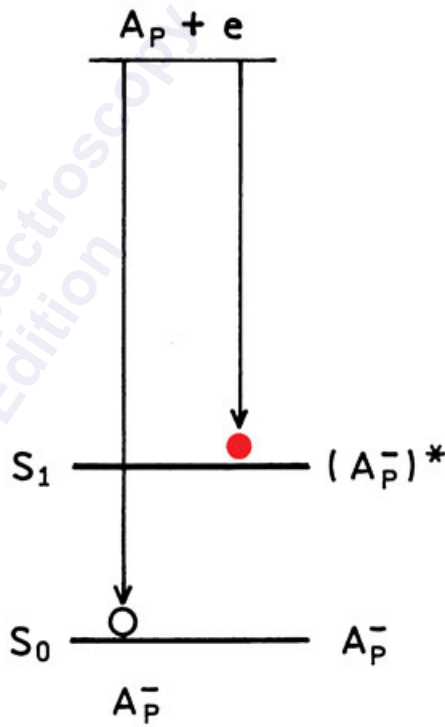
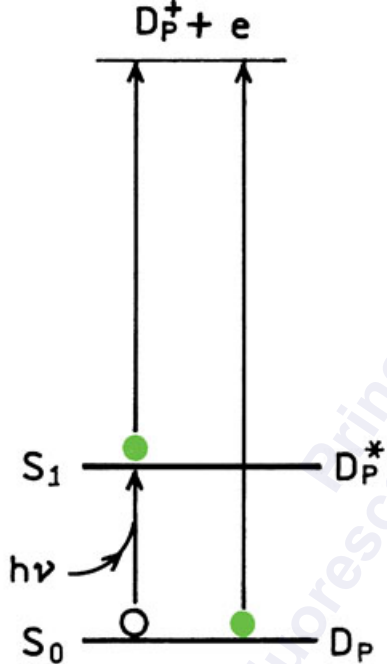

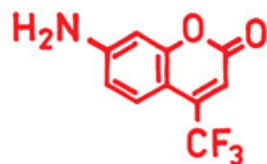

C 151

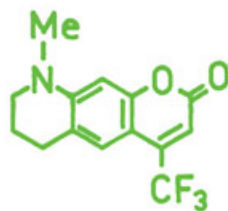

C 522

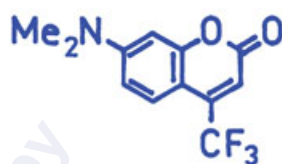

C152

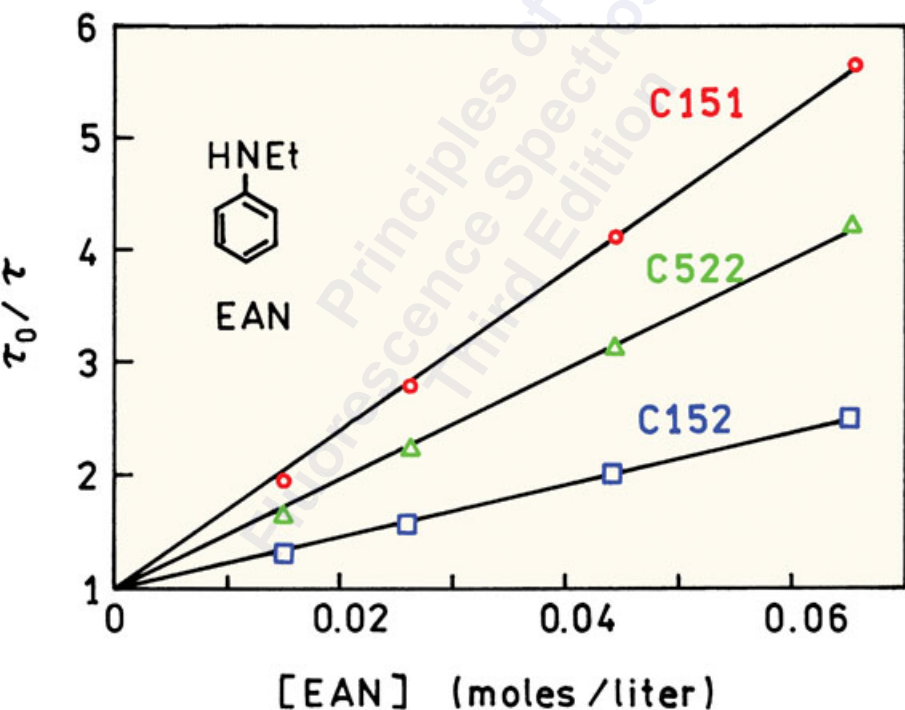

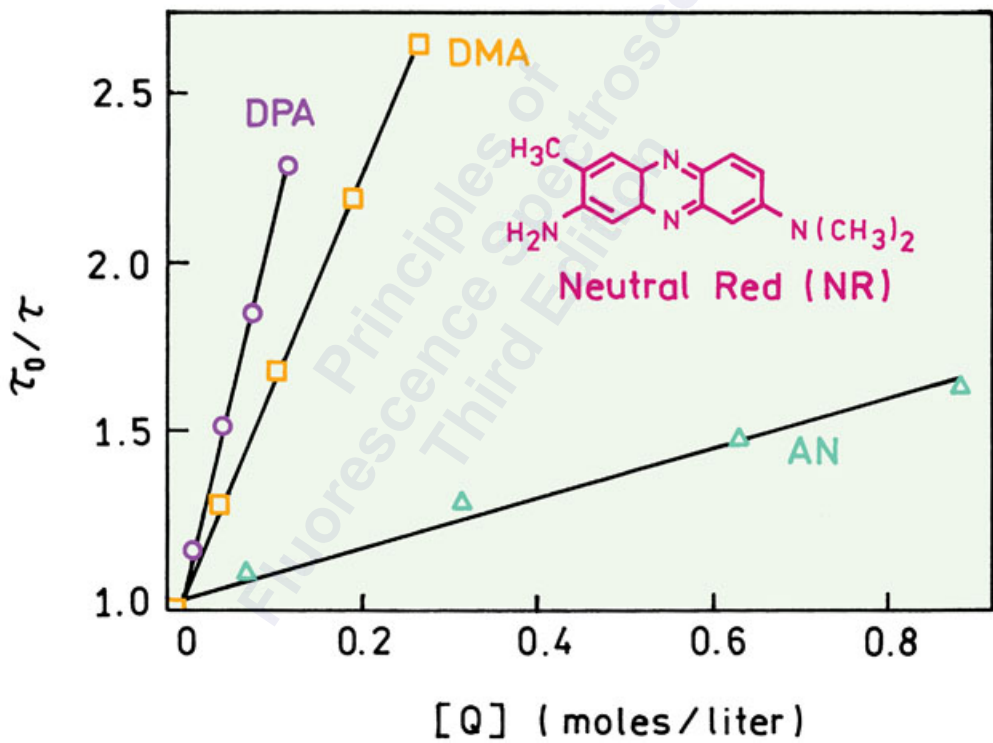
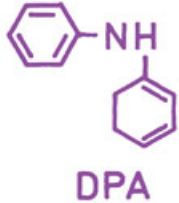

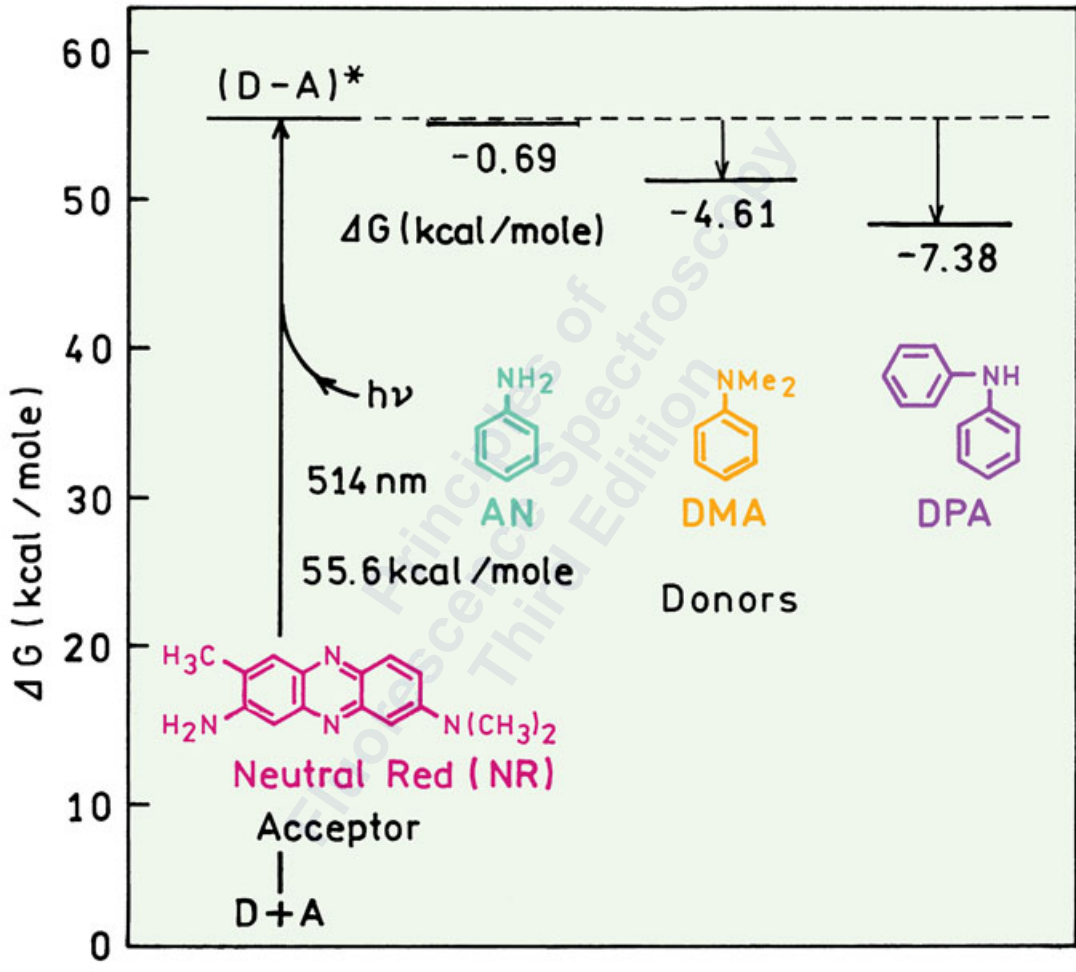

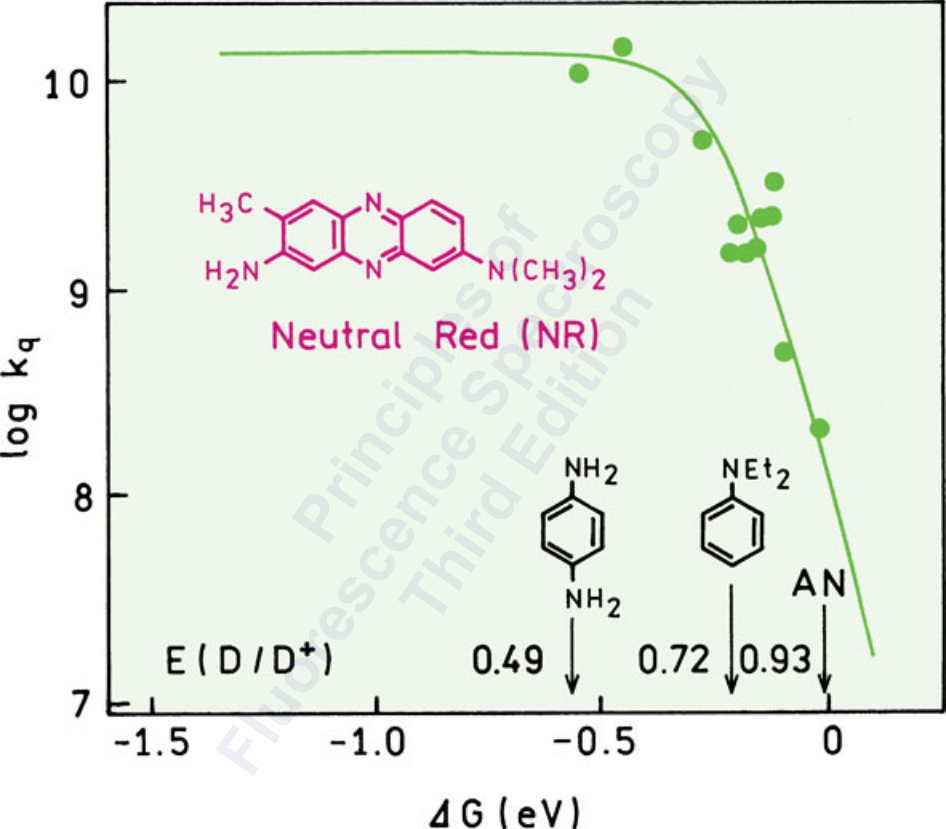

$I(t)$

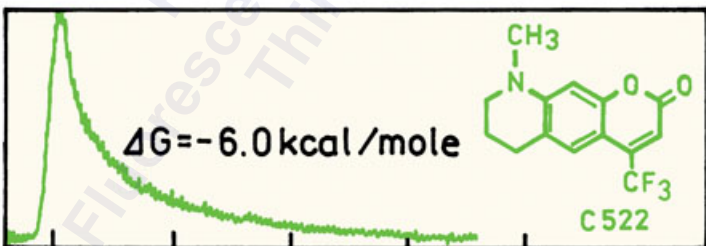
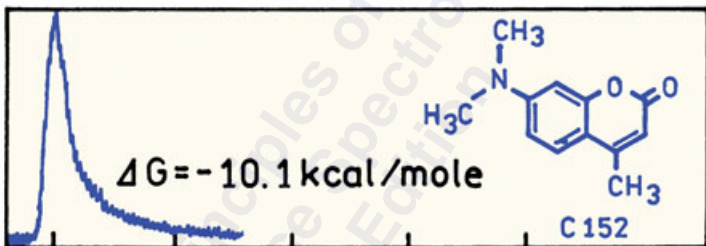
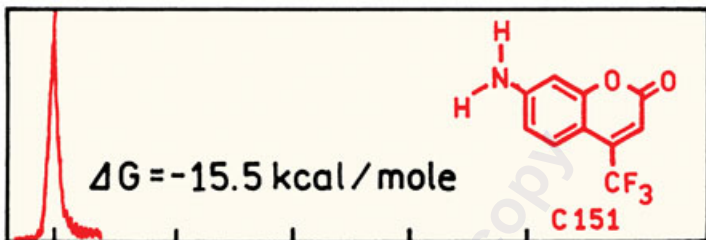

TIME (ps)

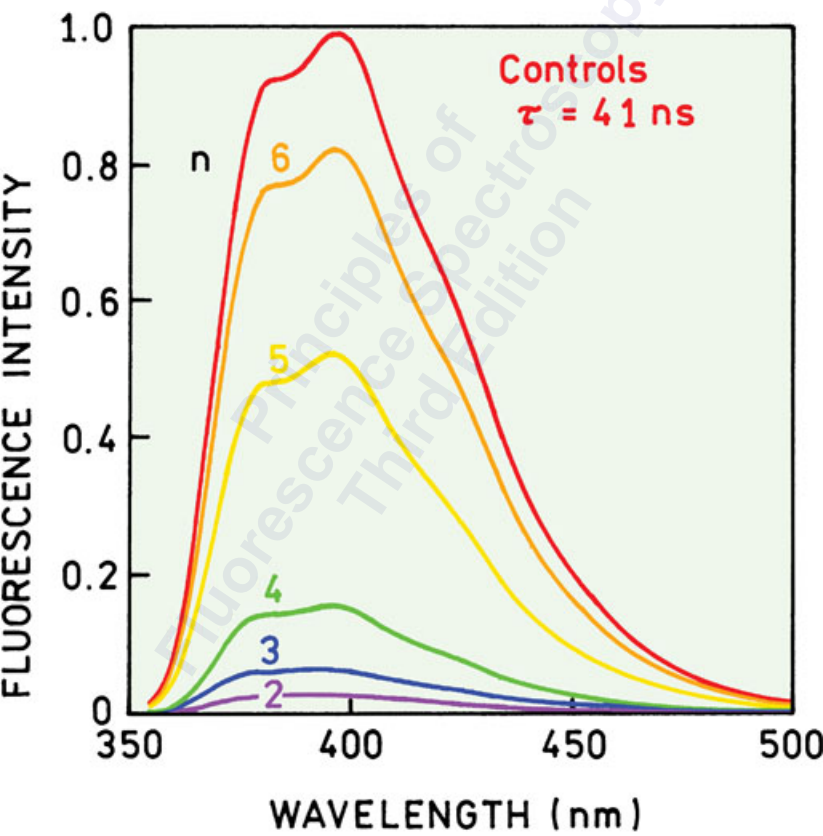
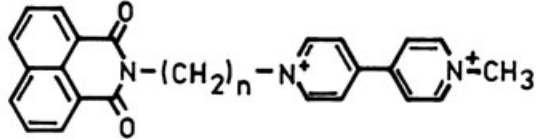



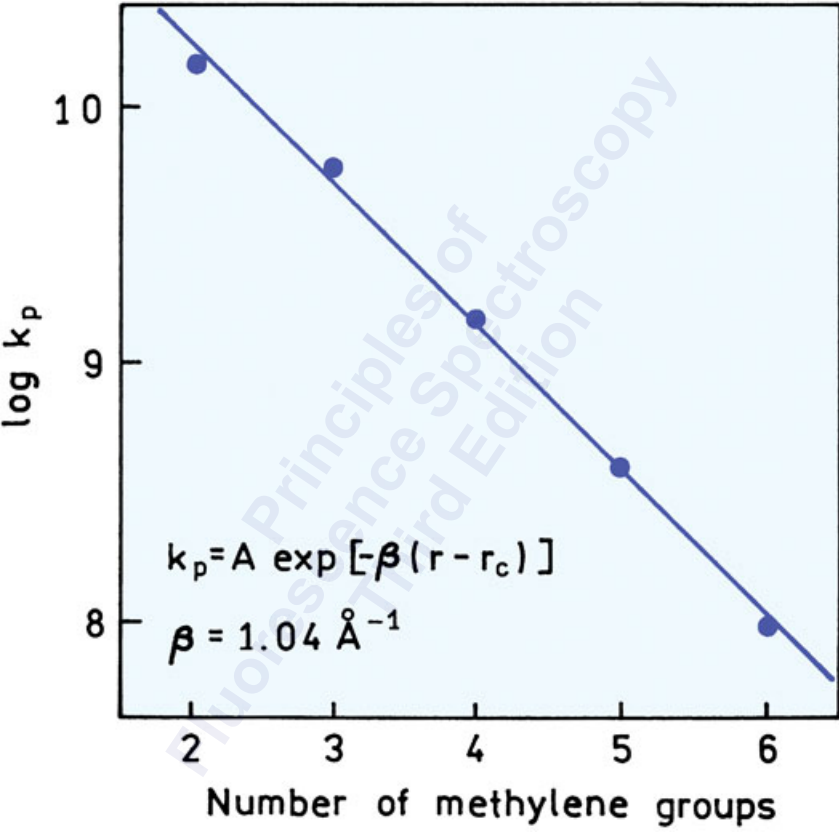

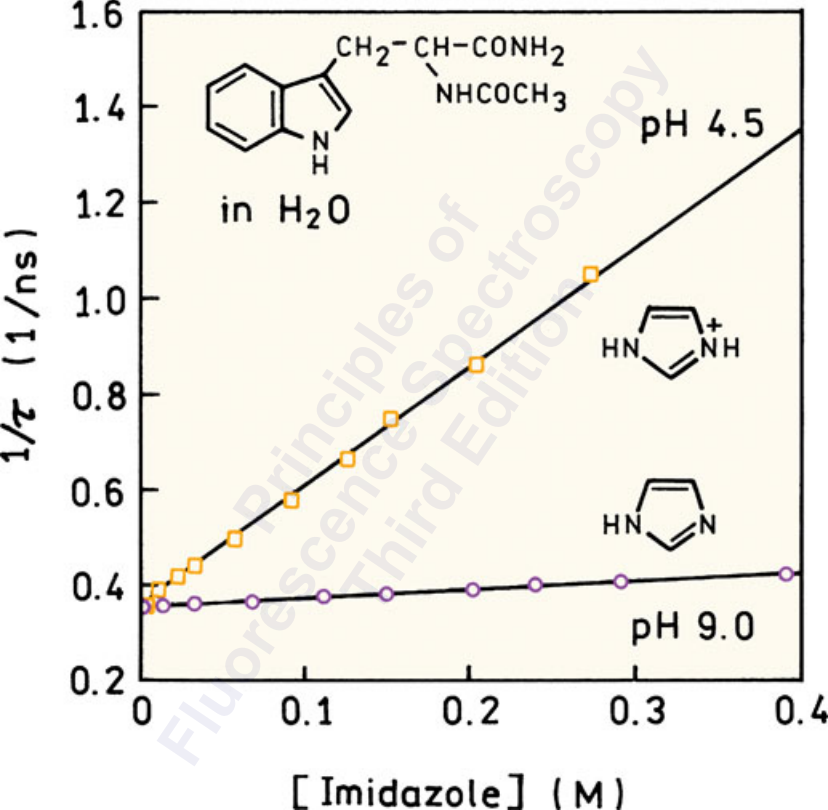

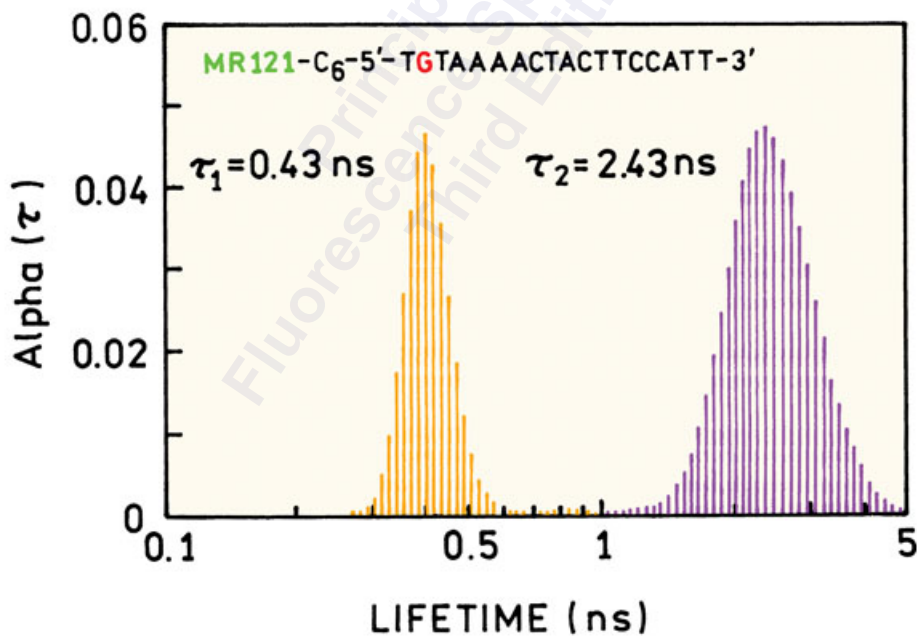
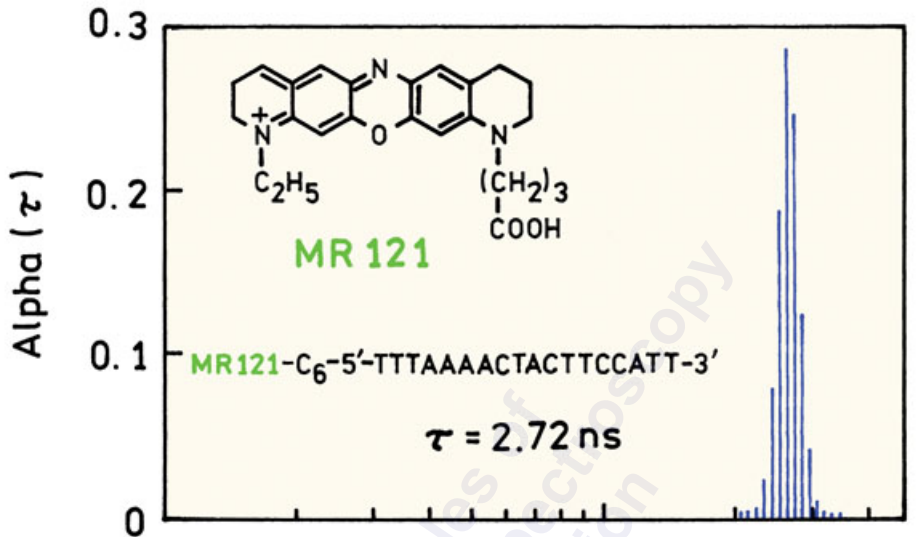

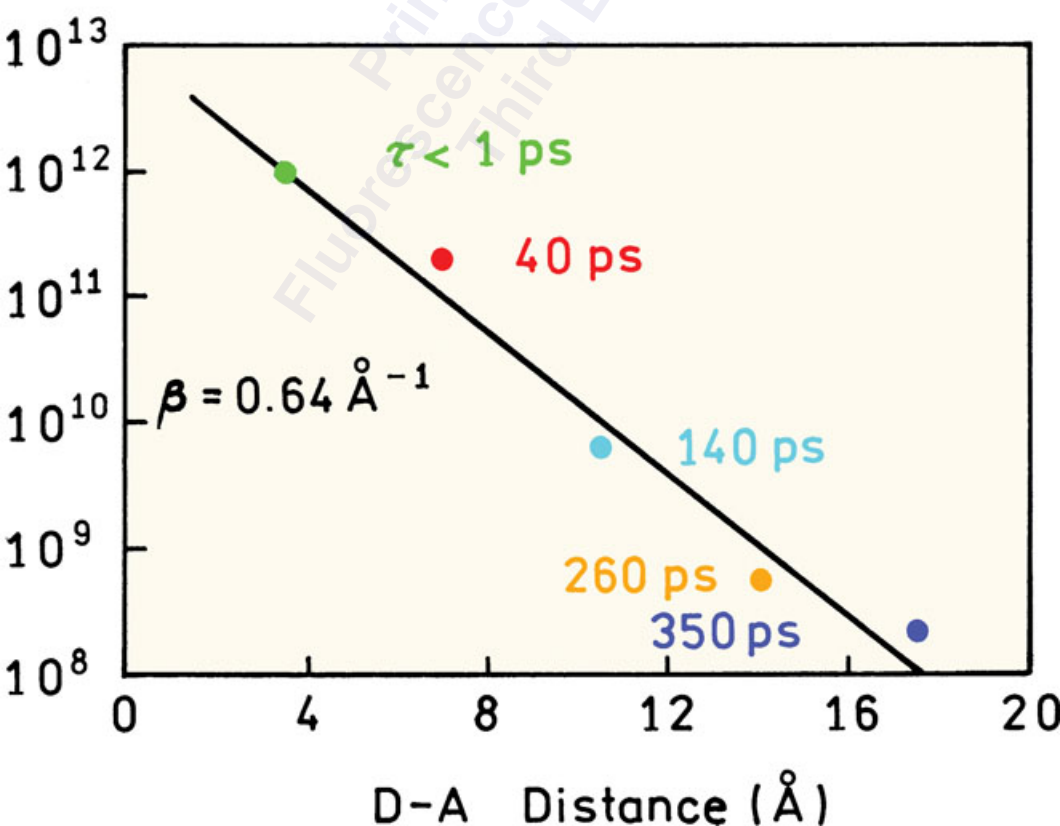
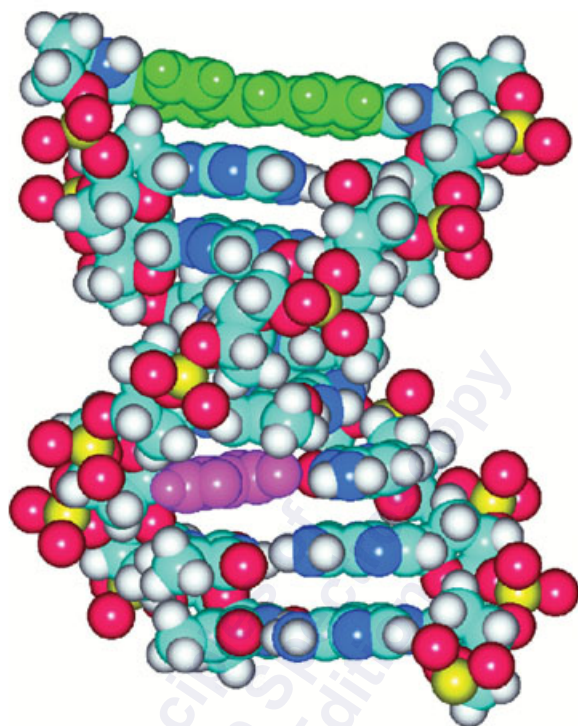
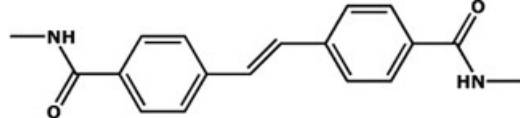

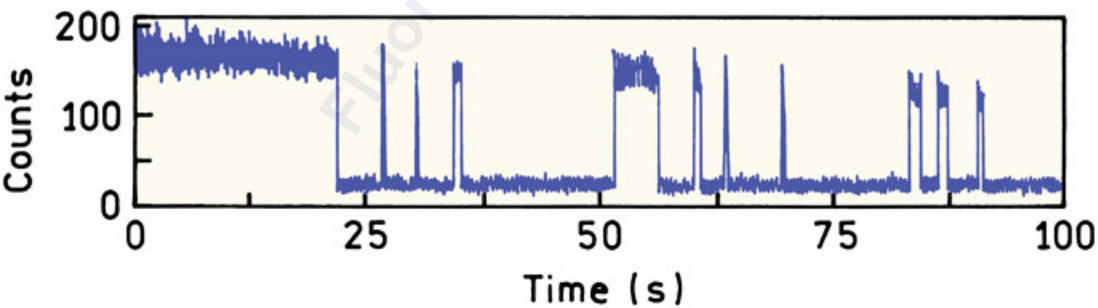
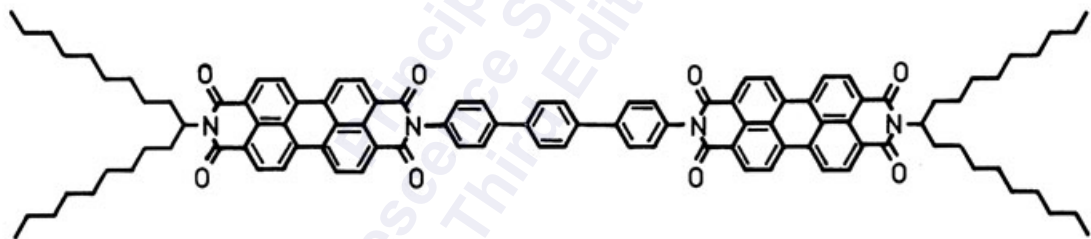
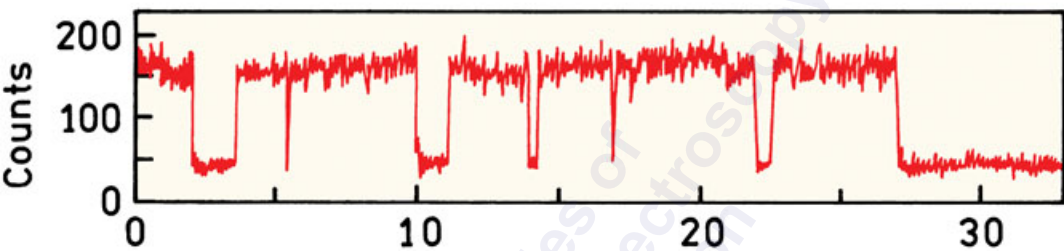
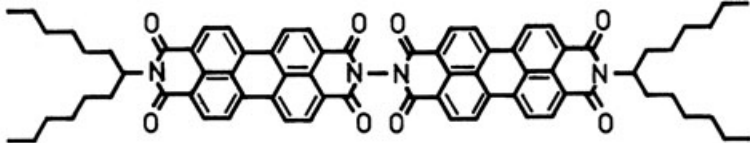

## Radiation Boundary Condition (RBC)

$$k(r) = \kappa \delta(r-a)$$

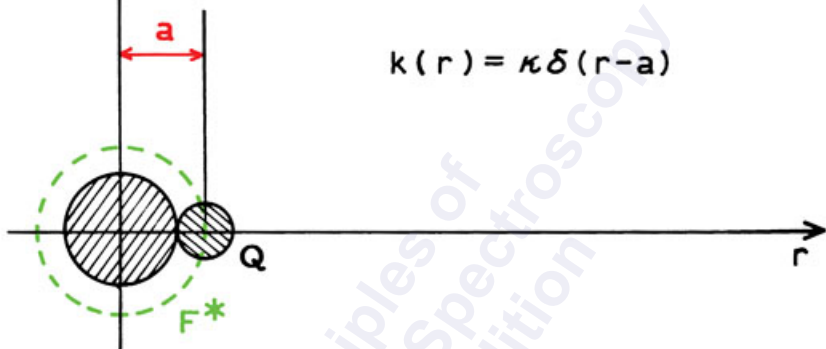

## Distance-Dependent Quenching (DDQ)

$$k(r) = k_a \exp\left(-\frac{r-a}{r_e}\right)$$

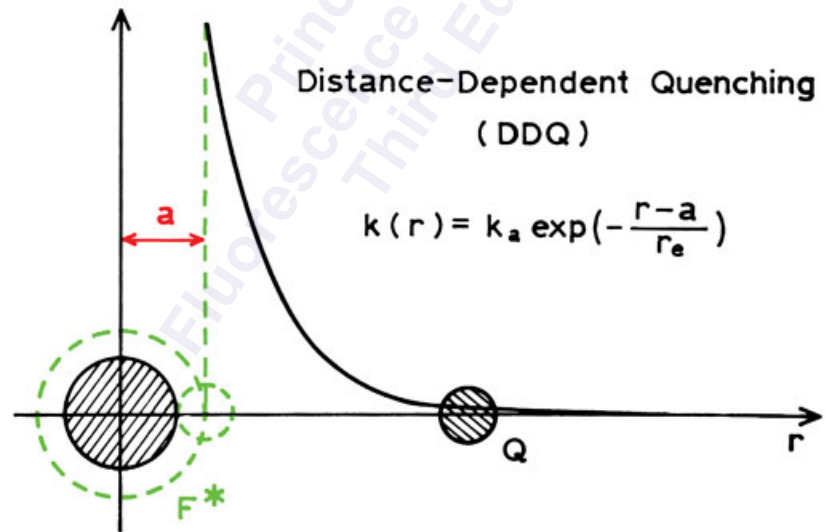

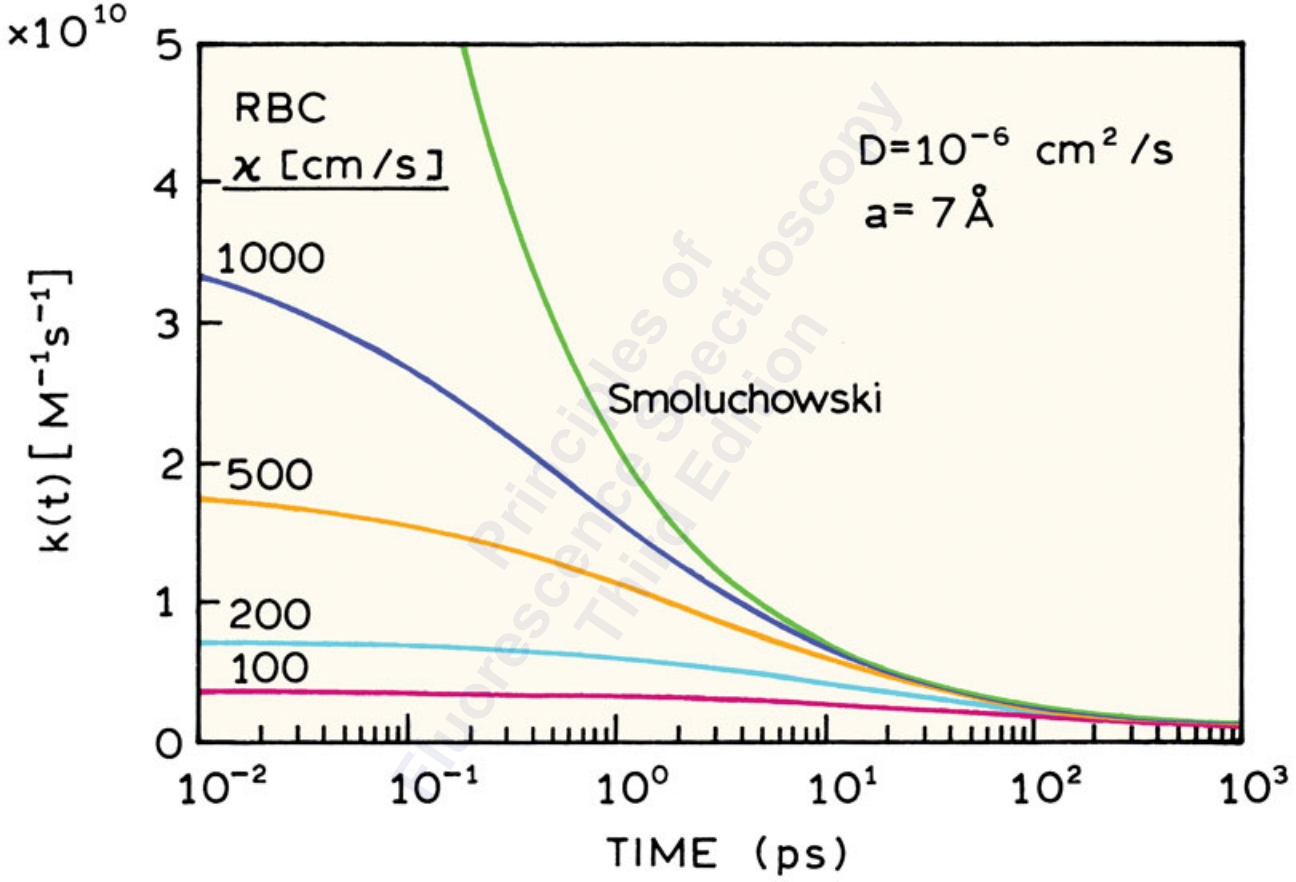

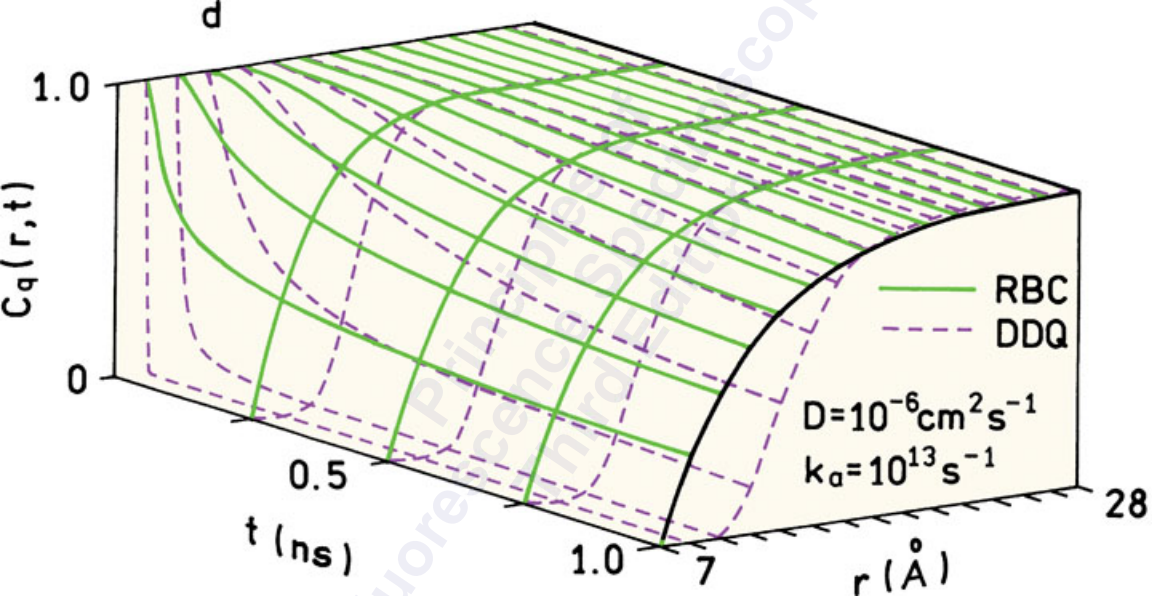



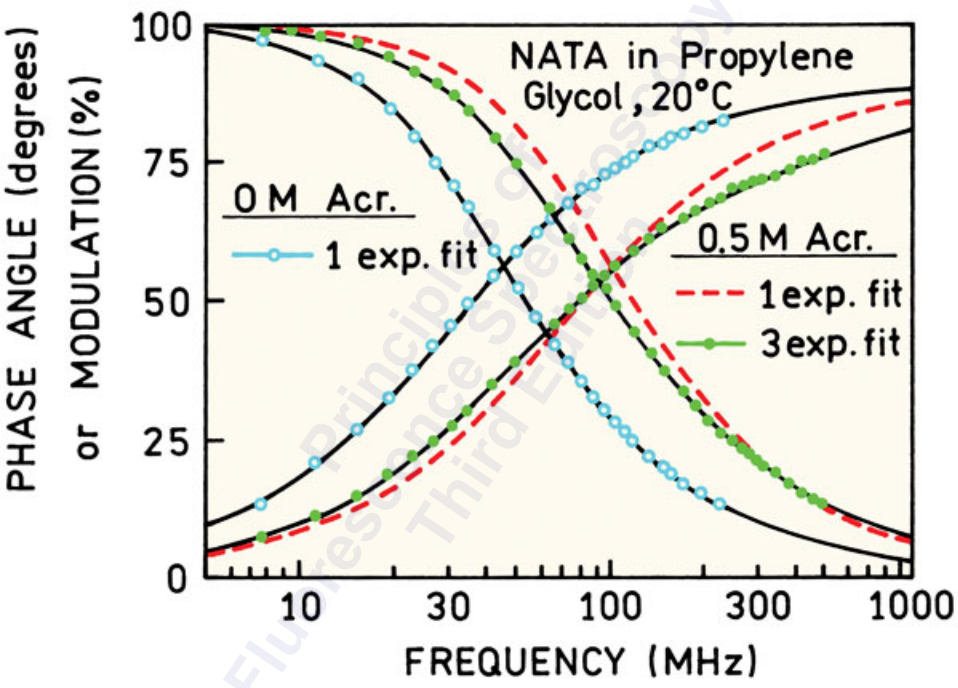

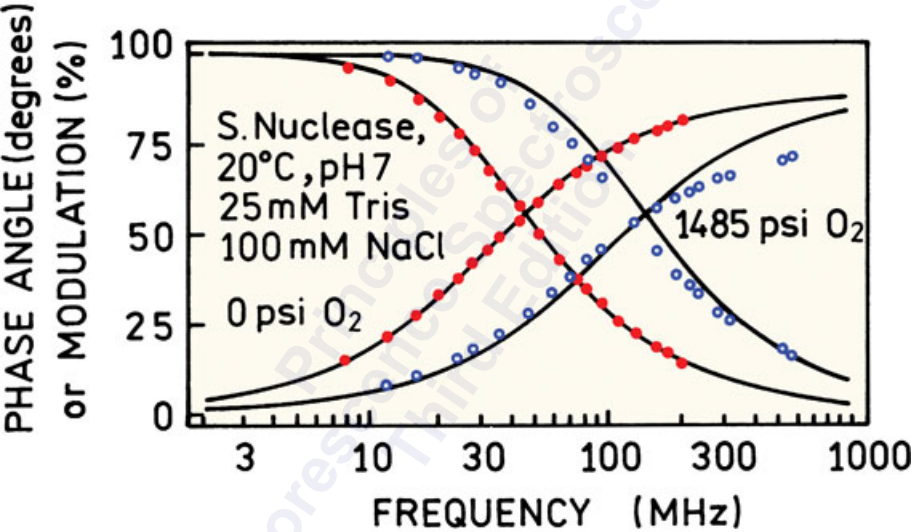

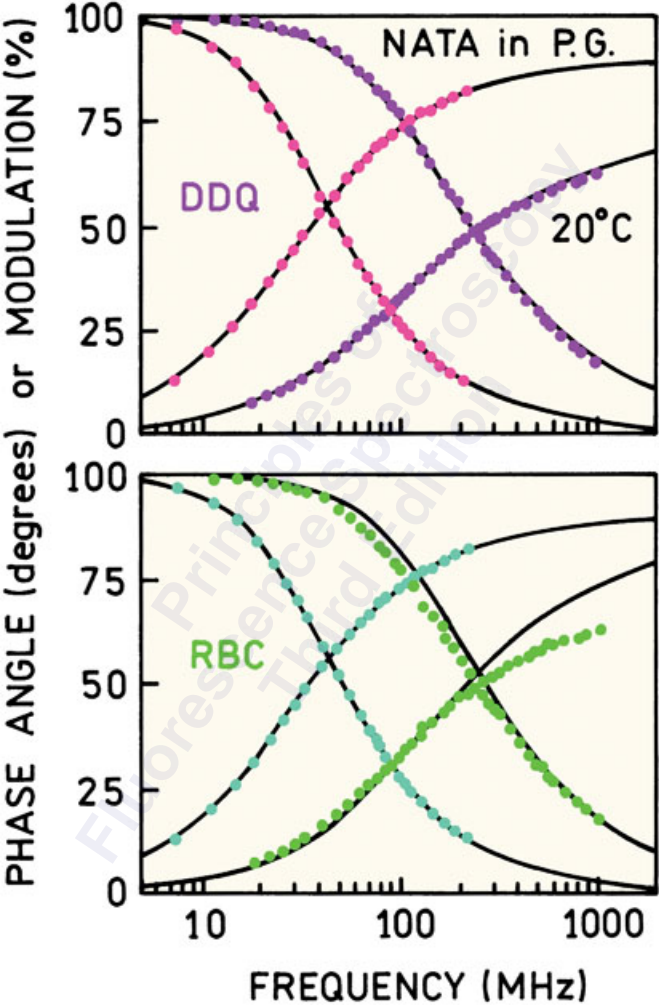

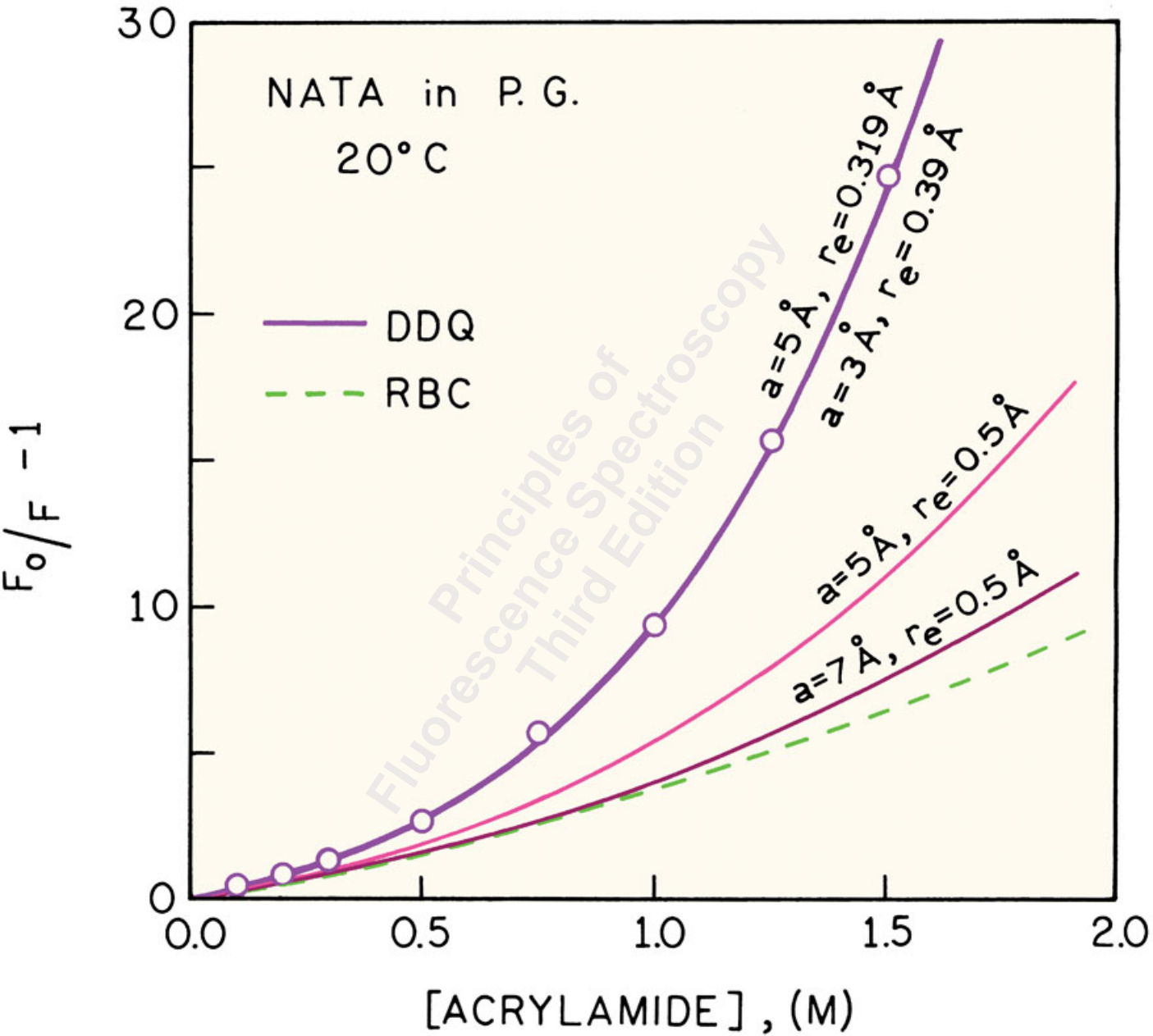

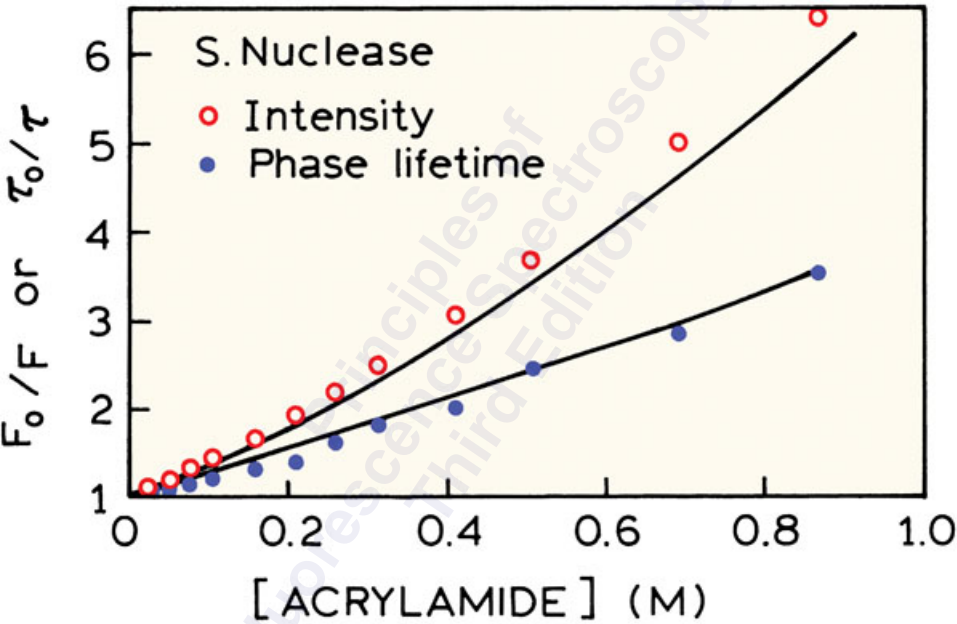

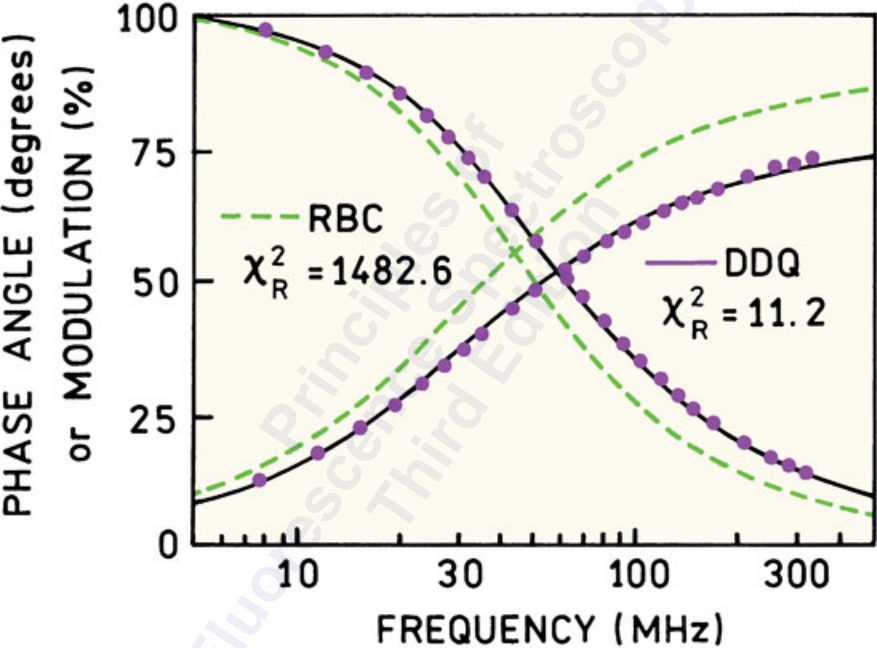

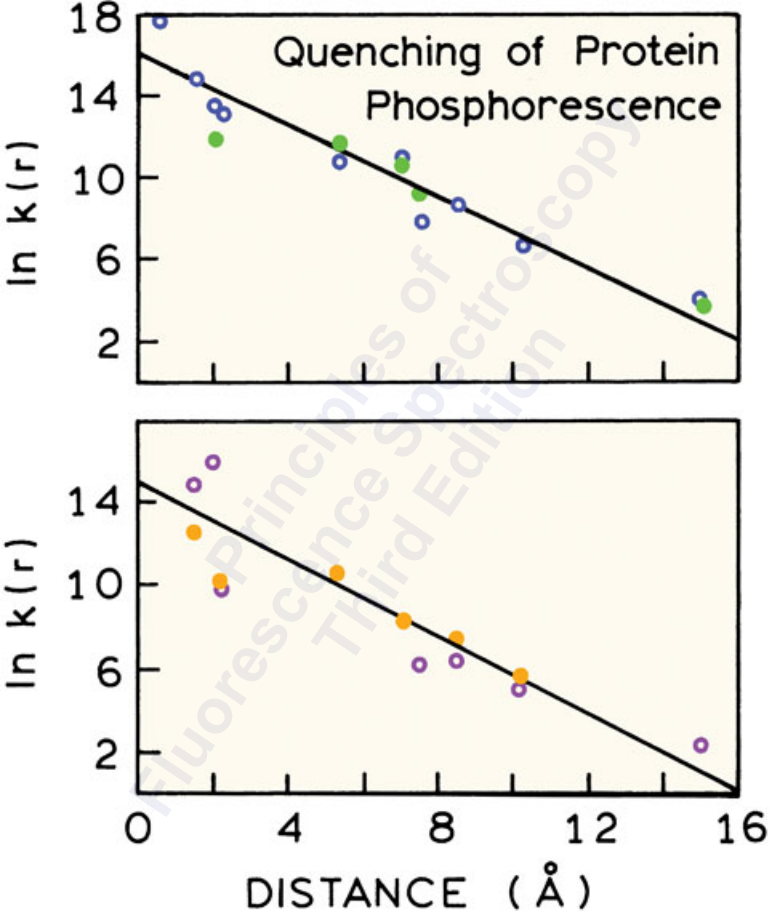

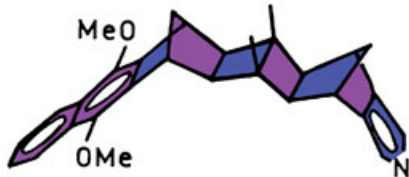

DMN-6 - Py

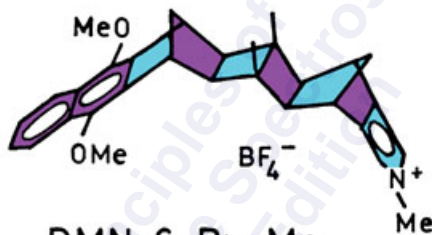

DMN-6-Py-Me

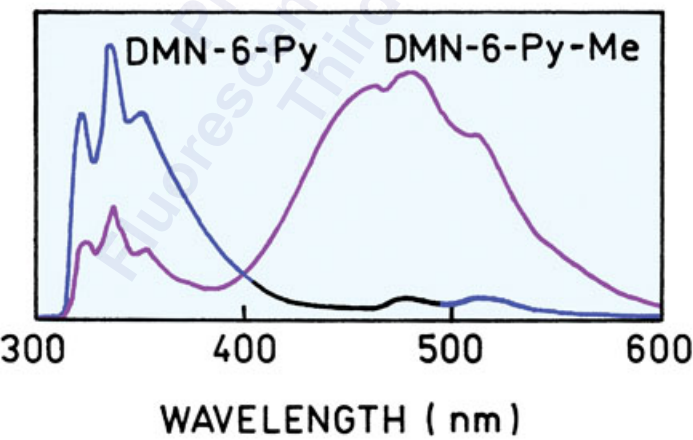



Light  
Source

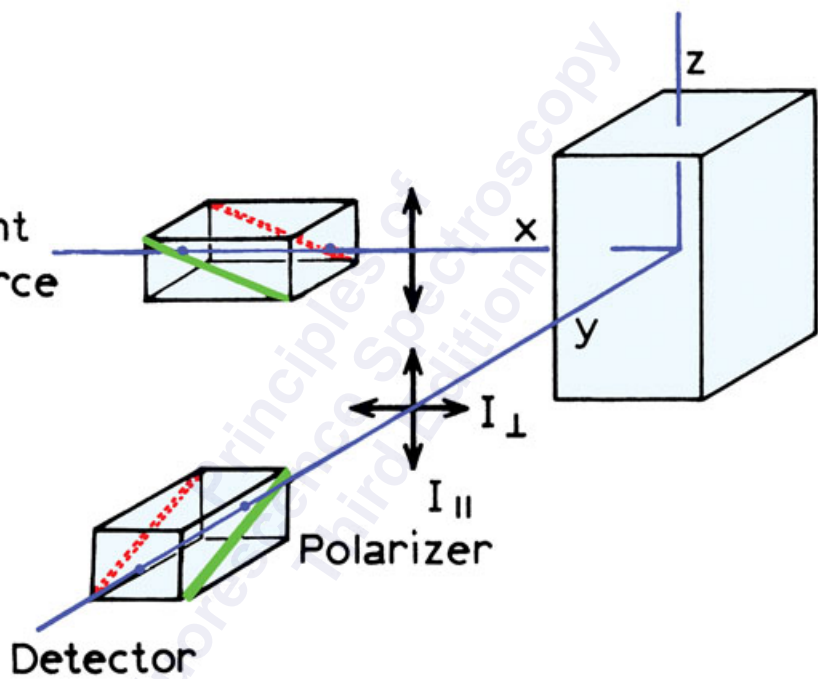

Detector

Polarizer

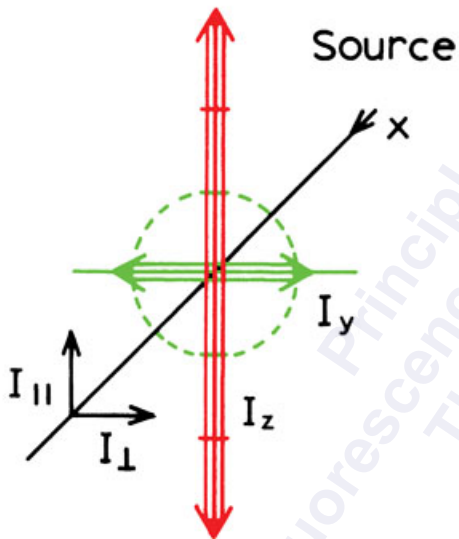

$$p = I_z - I_y$$

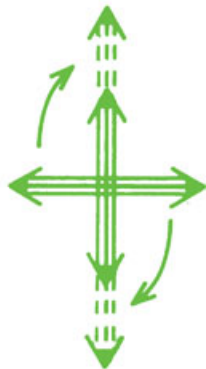

$$n = 2I_y$$

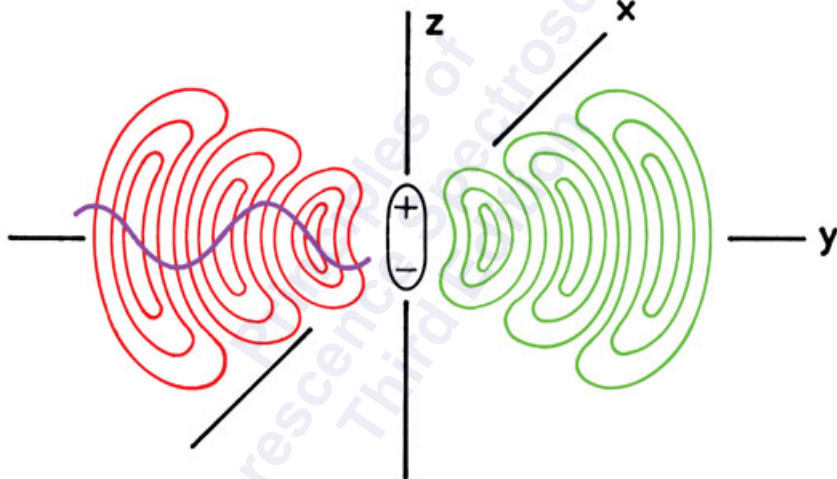

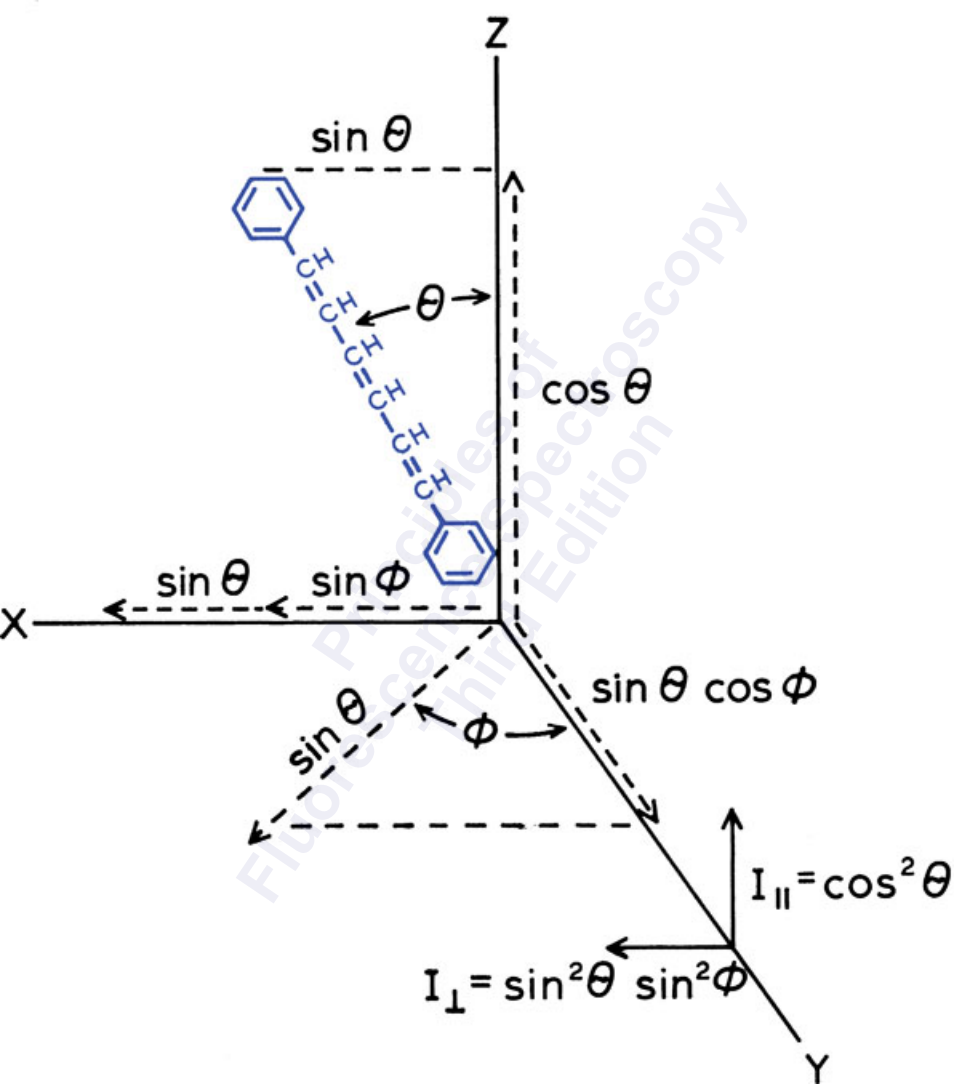

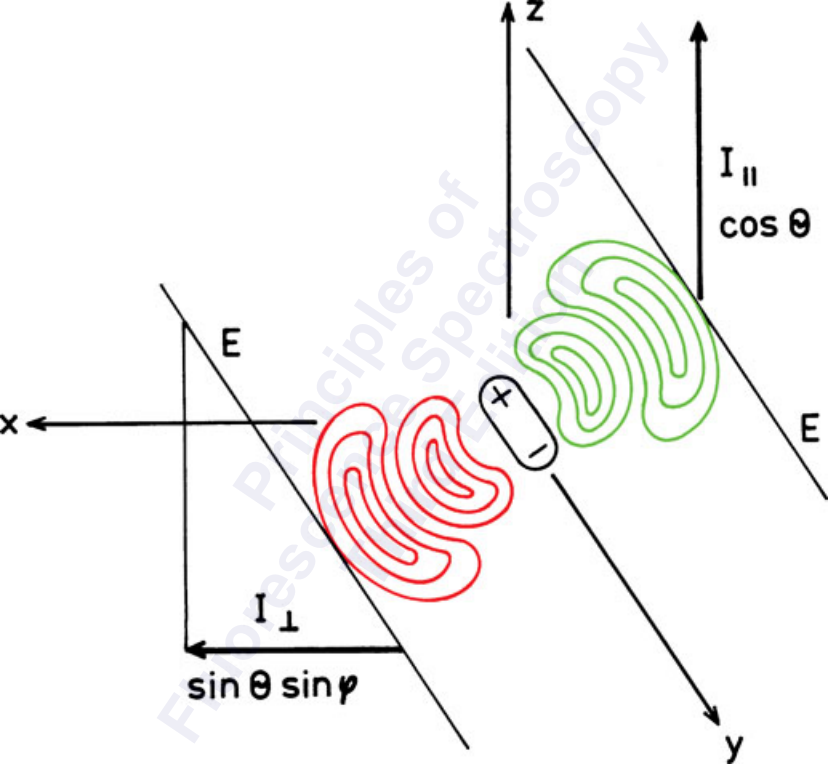

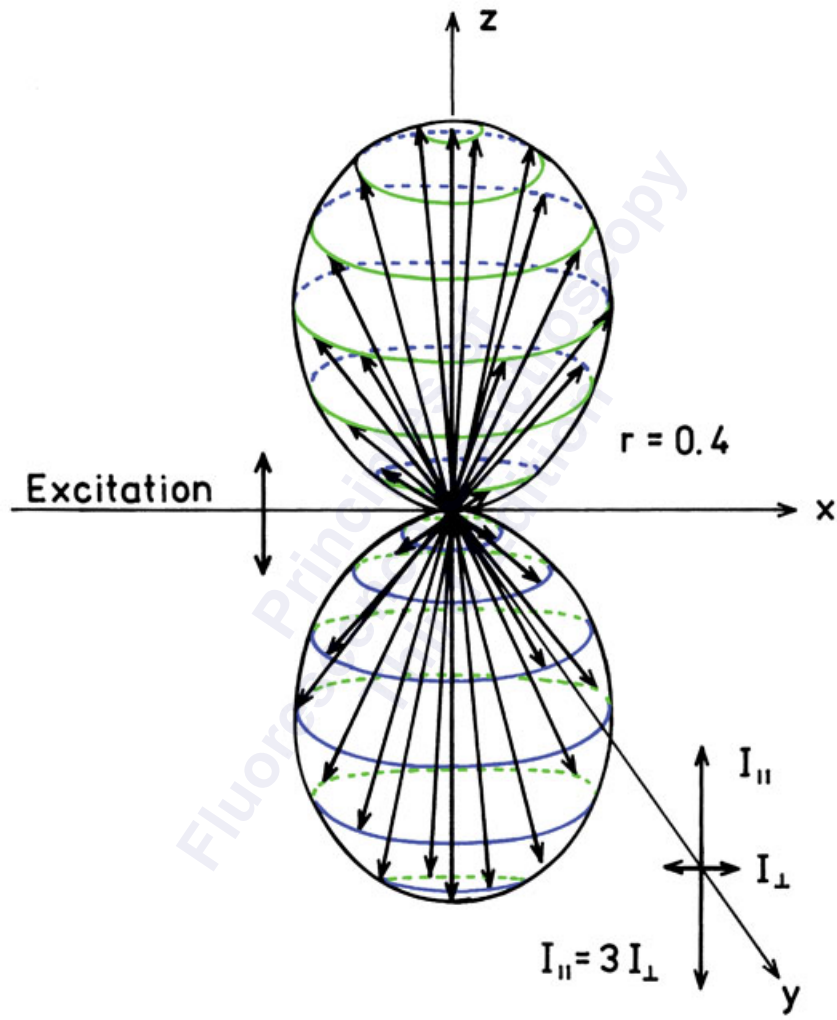

ANISOTROPY

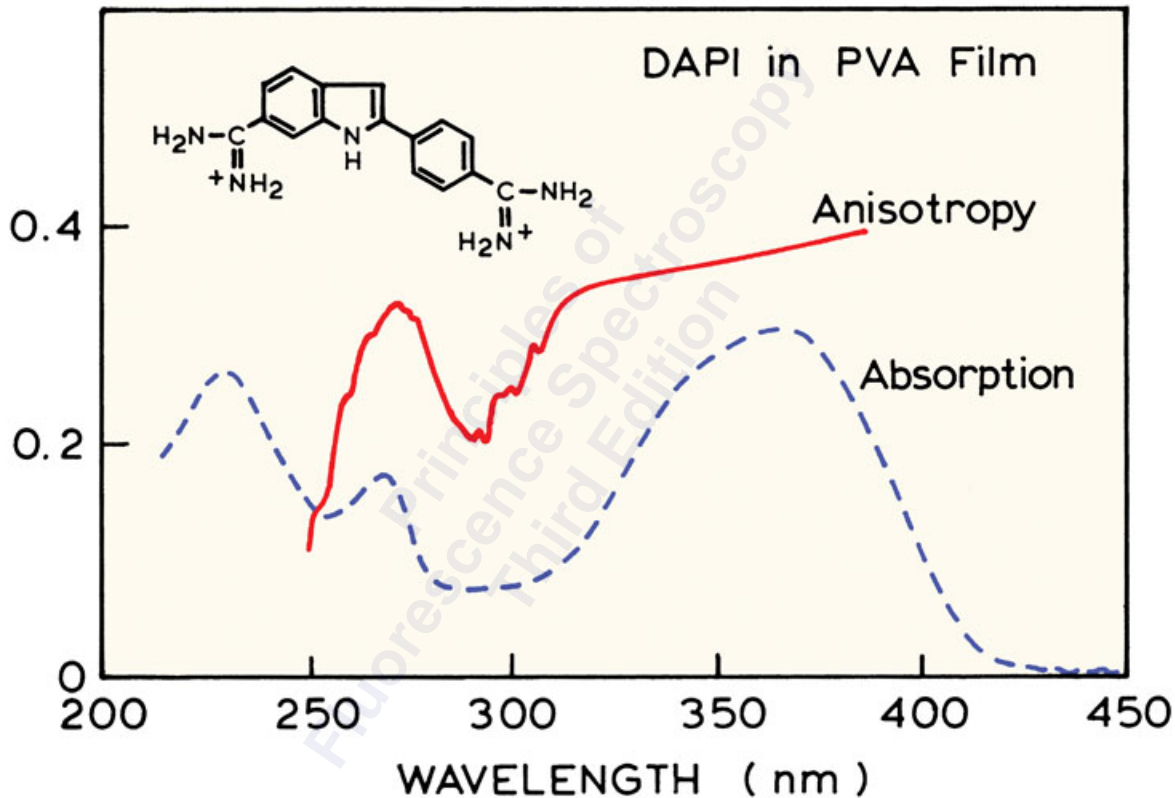

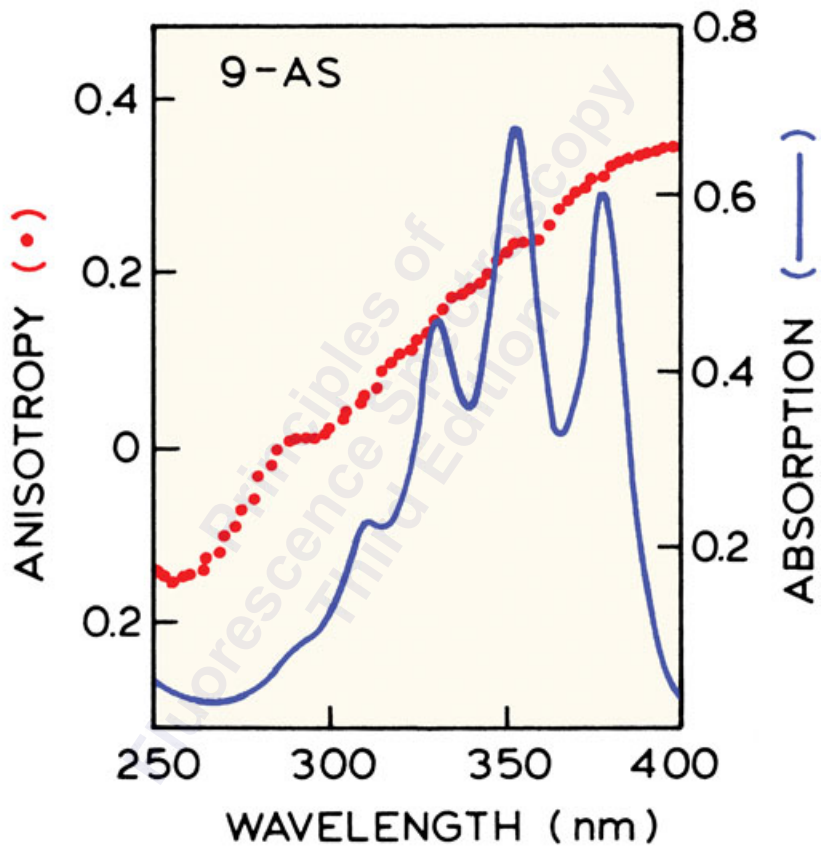



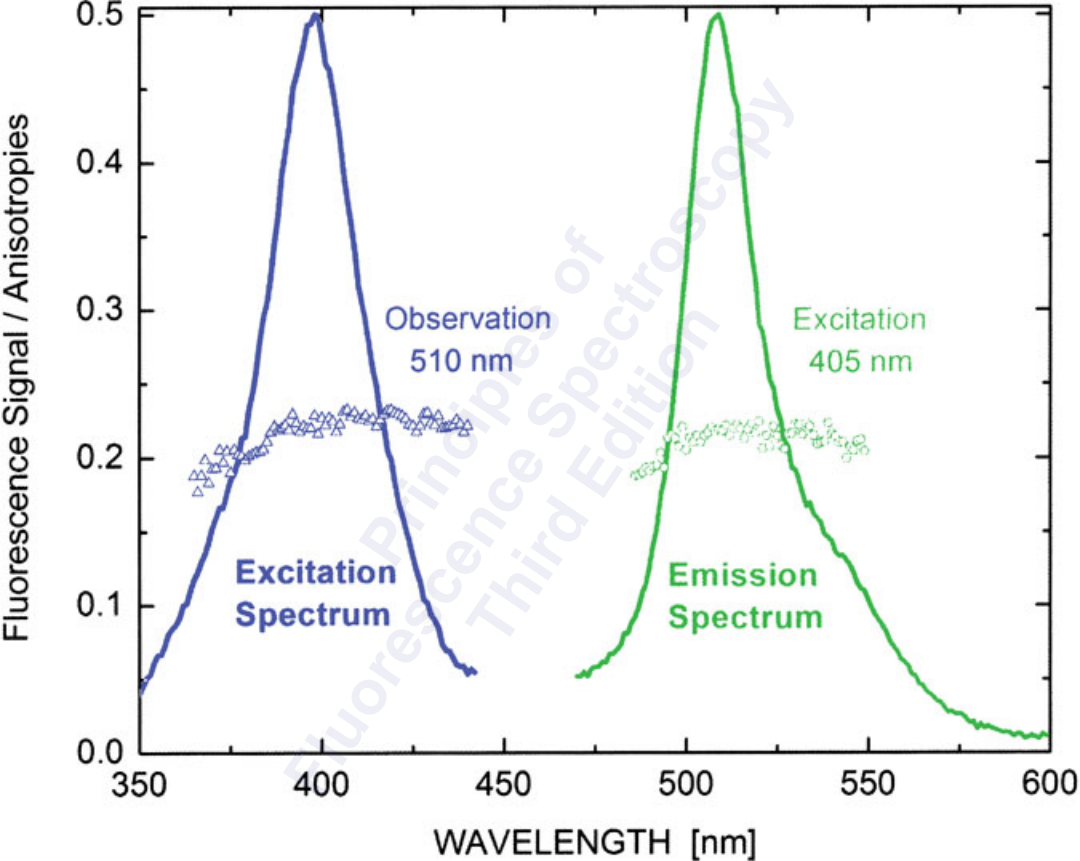

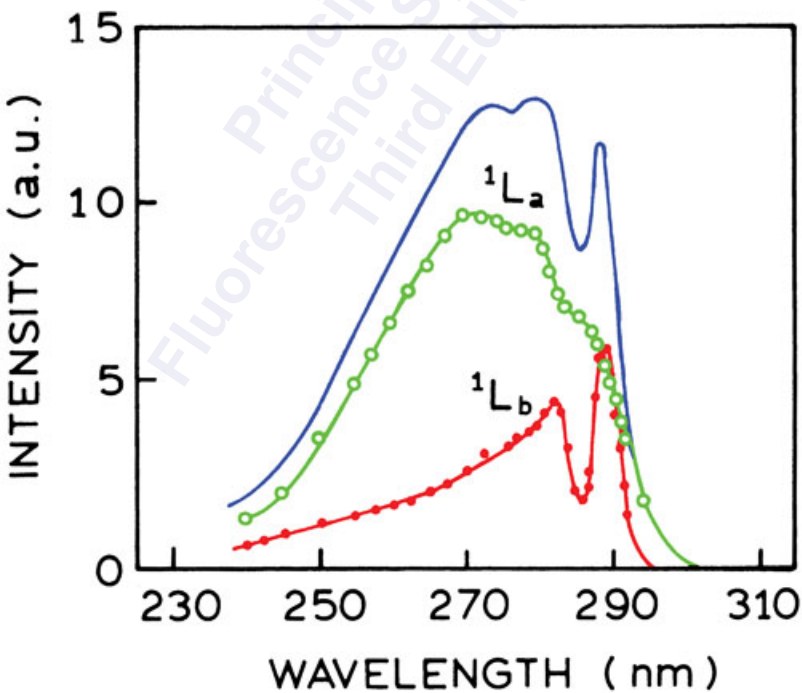
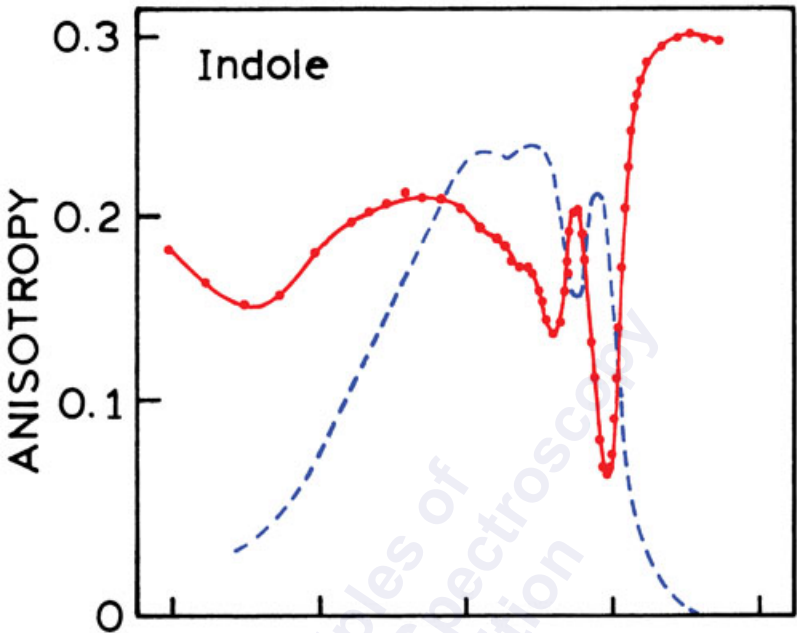

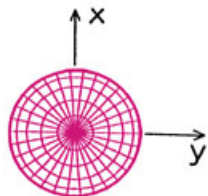
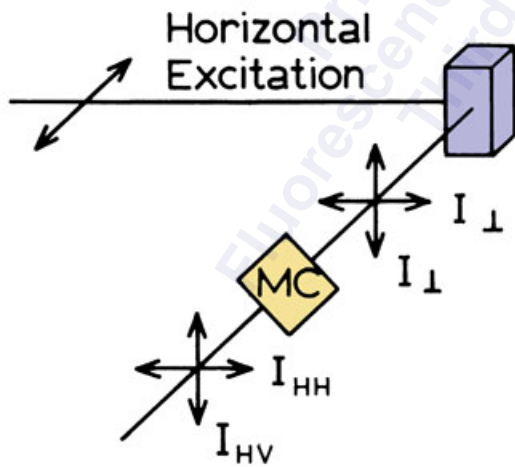
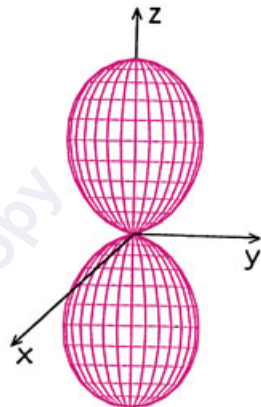
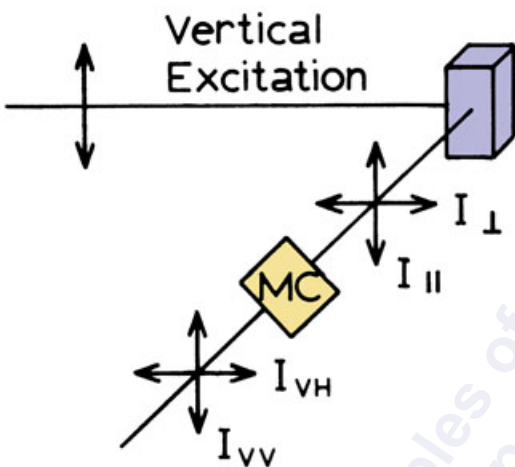

Vertical  
Excitation

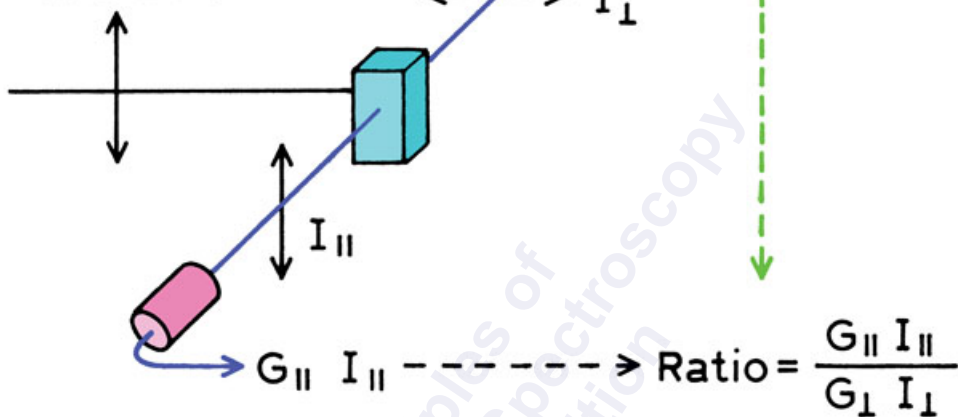

Horizontal  
Excitation

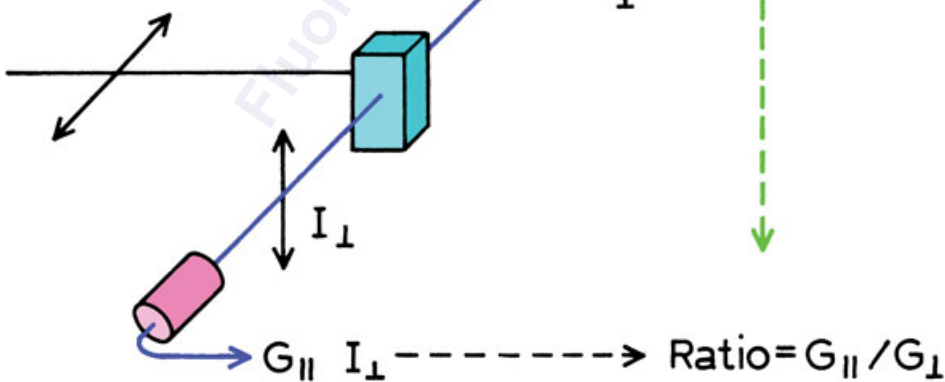

POLARIZATION (P)

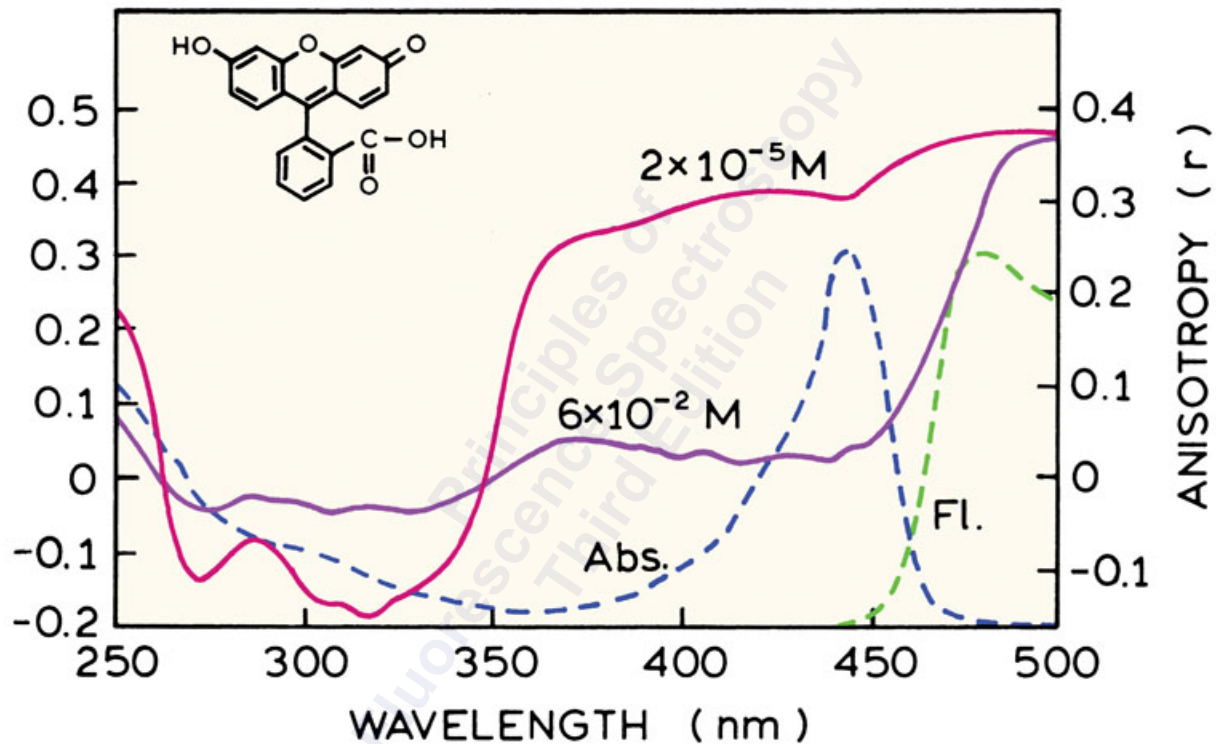

TEMPERATURE ( $^{\circ}\text{C}$ )

2

20

37

6

MW = 25 000

$h = 0.4$

$\tau = 4 \text{ ns}$

5

$\frac{1}{r}$

4

$r_0^{\text{app}} = 0.3$

3

Slope =  $\frac{\tau R}{r_0 V}$ ,

$r_0 = 0.4$

$\frac{1}{r_0}$

2

0 10 20 30 40 50  $\times 10^3$

$T/\eta$  ( $^{\circ}\text{K} \times \text{P}^{-1}$ )

$\frac{1}{r}$

Slope =  $\frac{\tau R}{r_0 V}$ ,

$r_0 = 0.4$

$\frac{1}{r_0}$

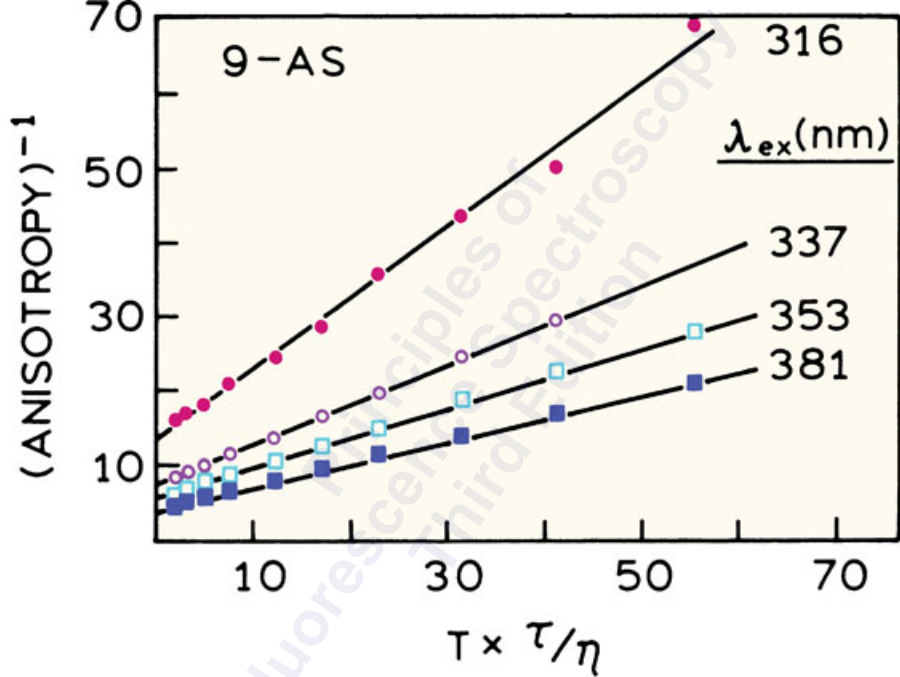

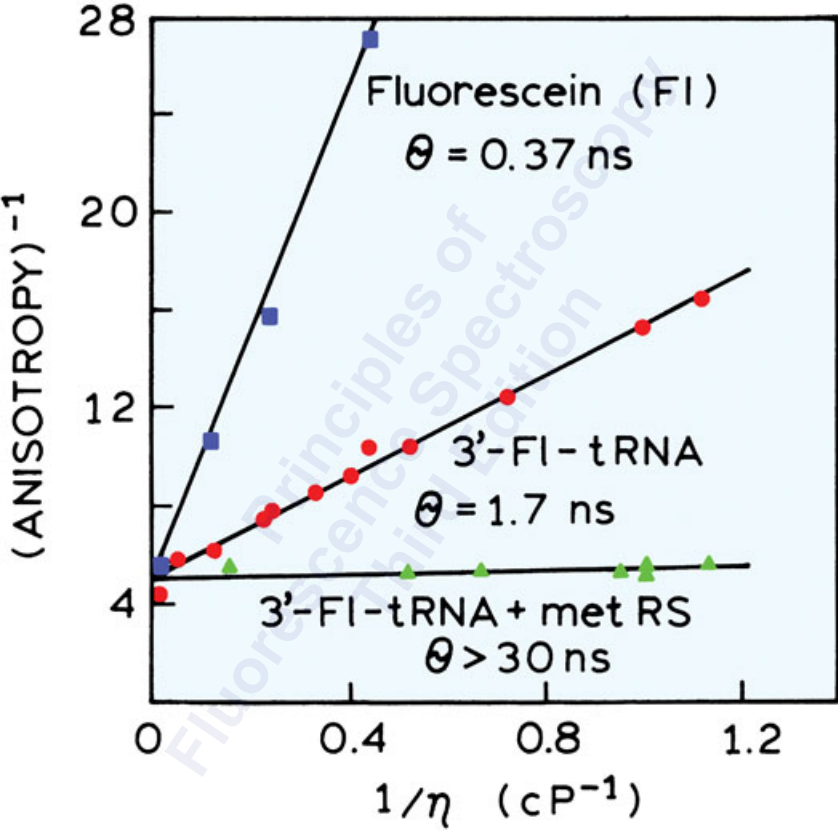



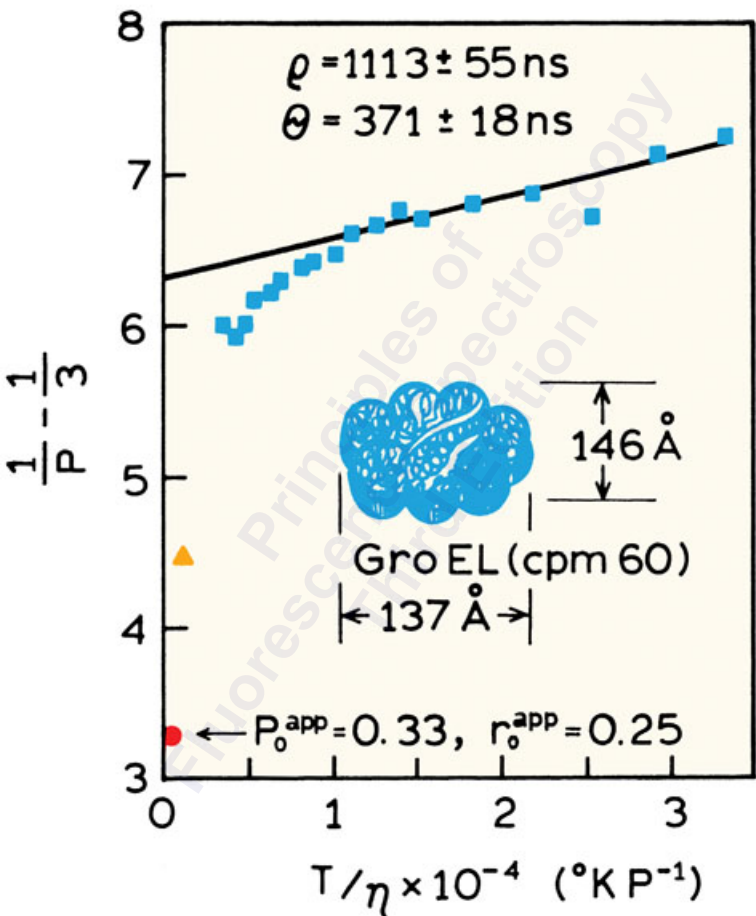

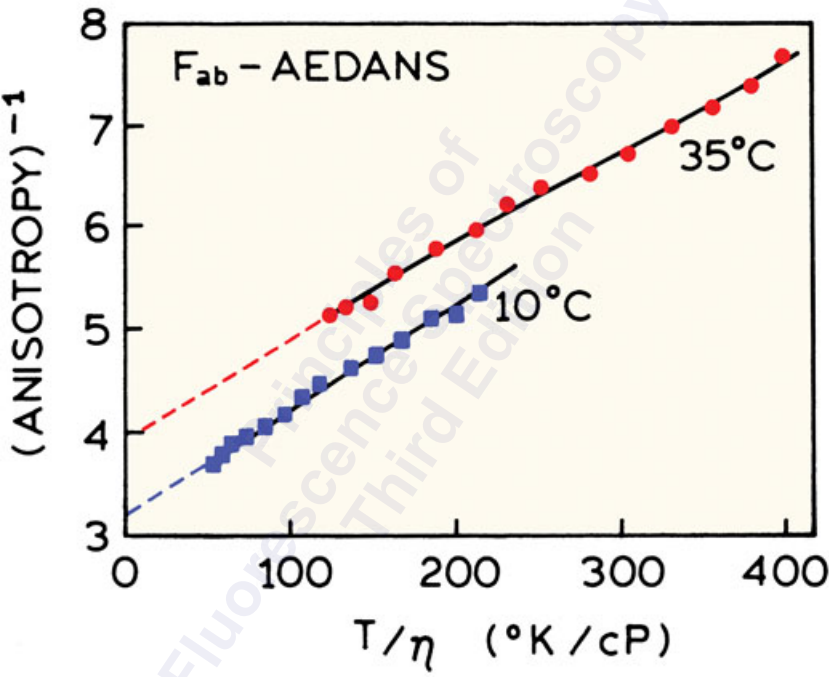

FLUORESCENCE INTENSITY

RS 20: RRKWQKTGHAVRAIGRLSSS

--- + Calmodulin  
— H<sub>2</sub>O

325 350 375 400 425  
WAVELENGTH ( nm )

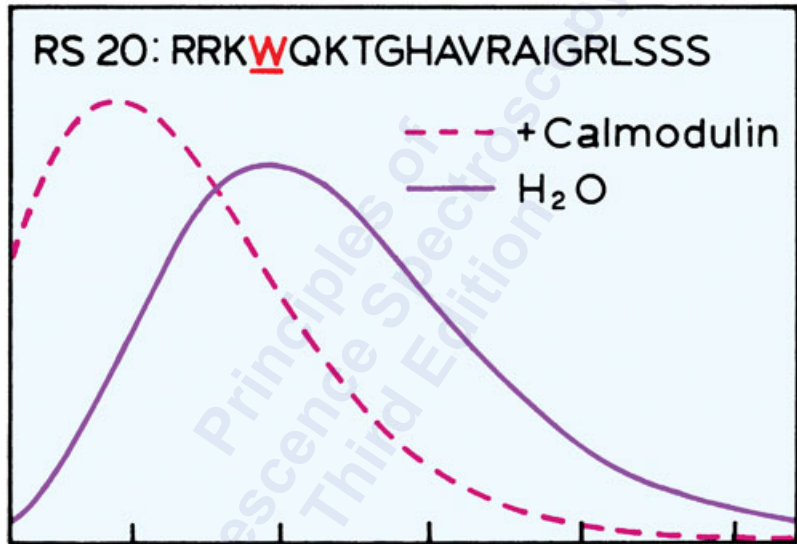

ANISOTROPY

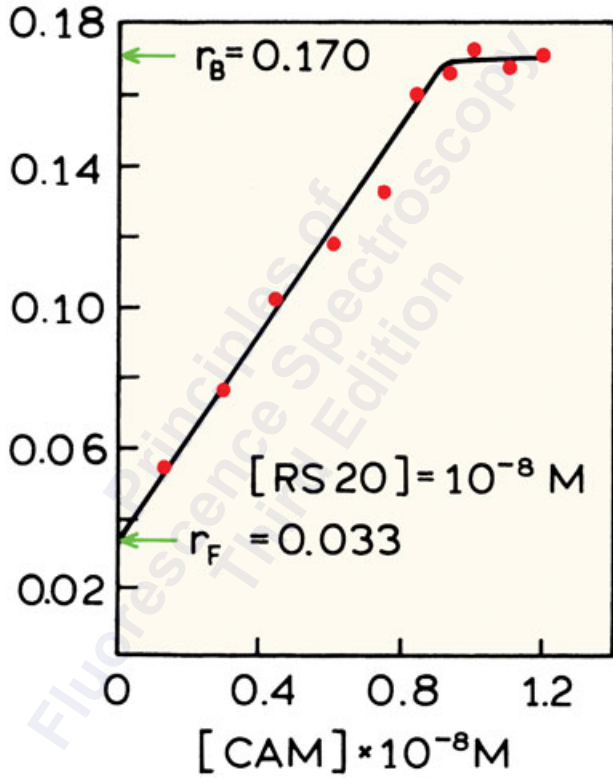

5 **F**ATCGAACTAGTTAACTAGTACGCAA 3  
 |||||  
 3 TAGCTTGATCAATTGATCATGCGTT 5

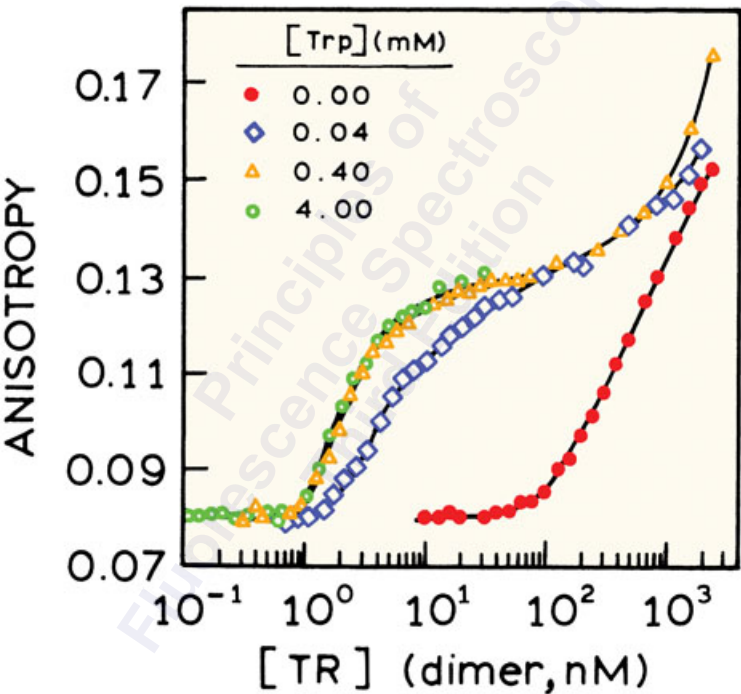

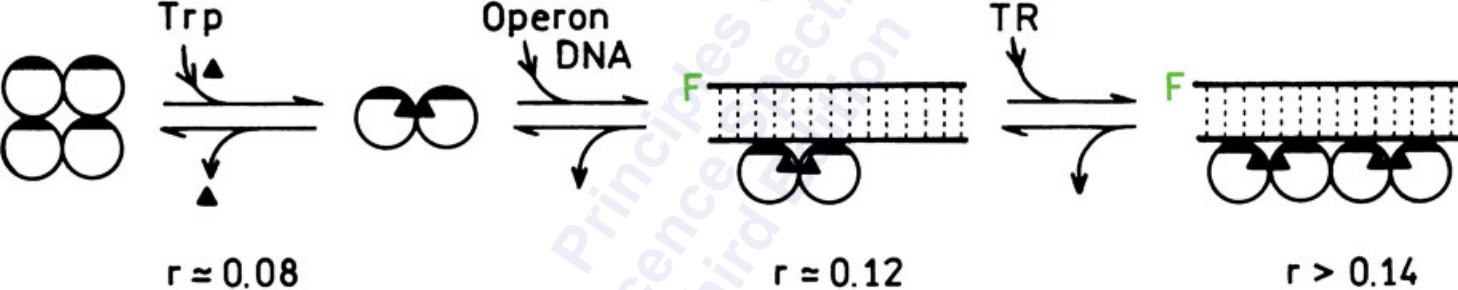

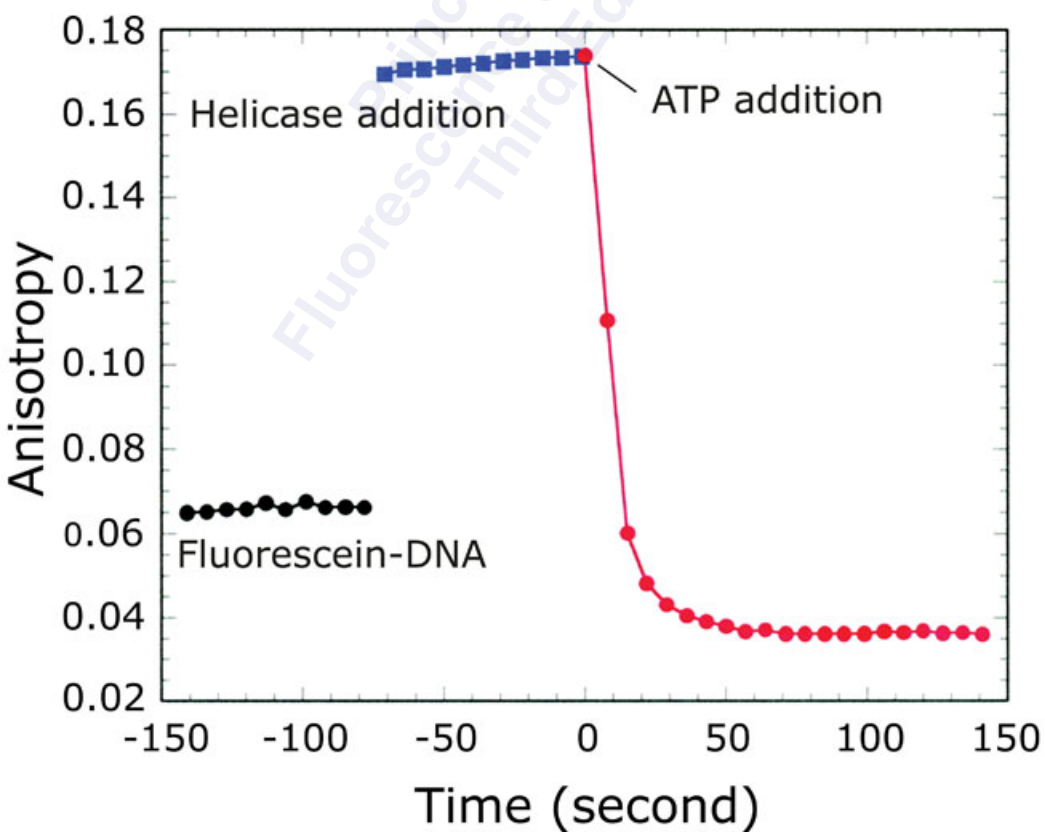
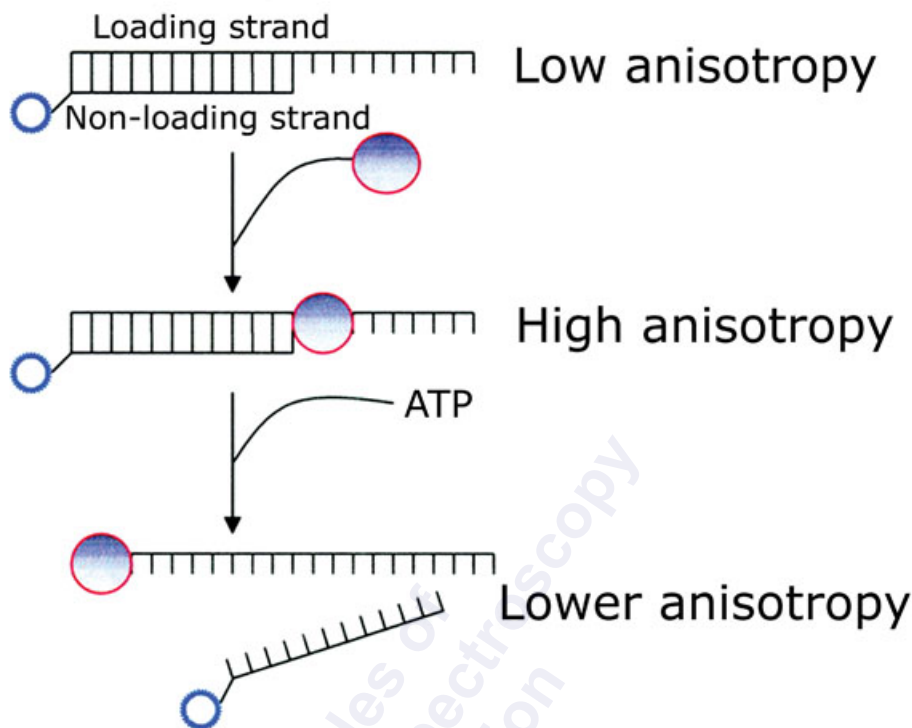

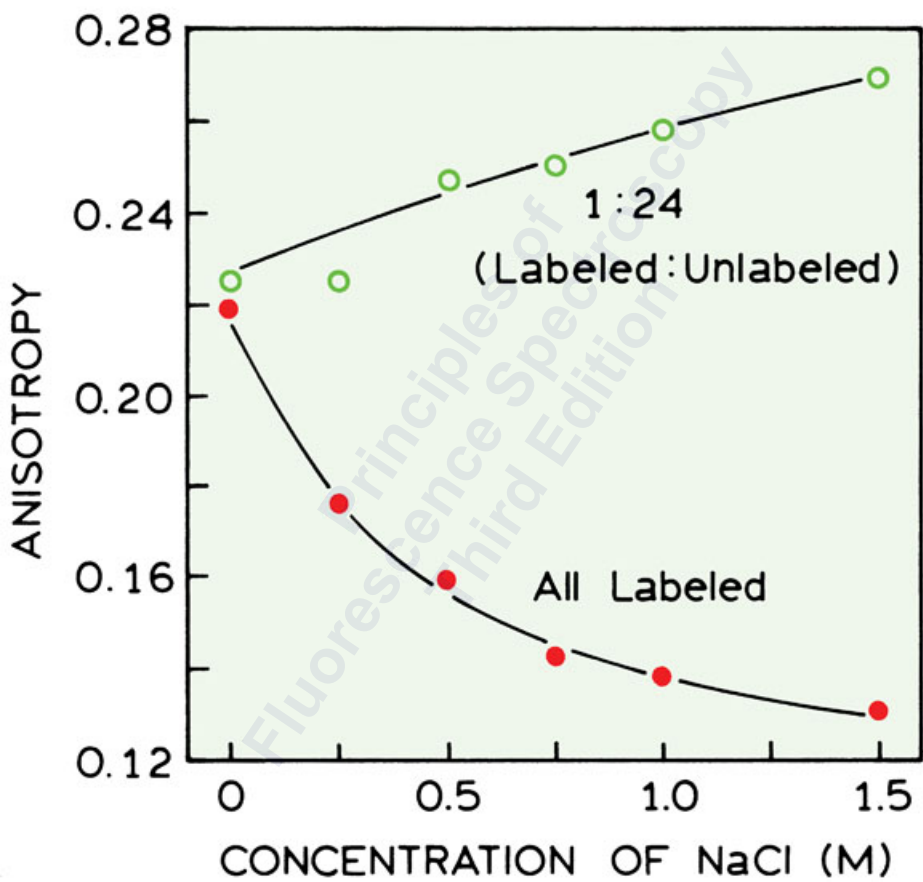



ANISOTROPY

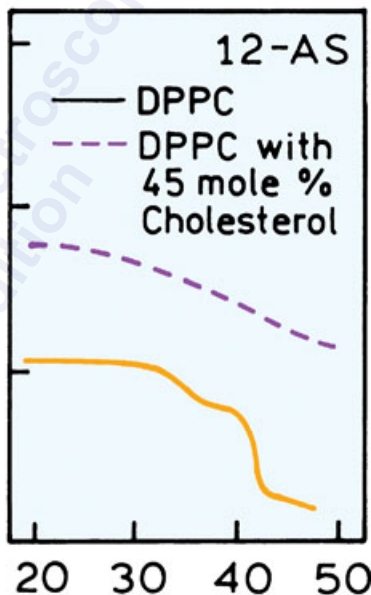
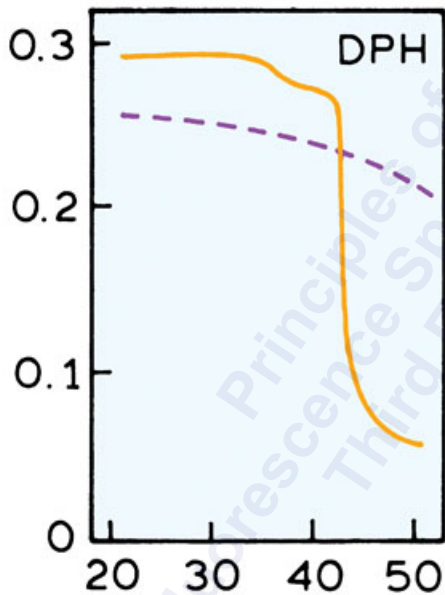

TEMPERATURE (°C)

## Random distribution

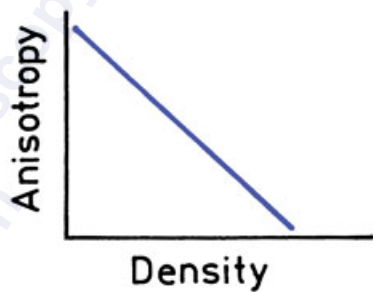
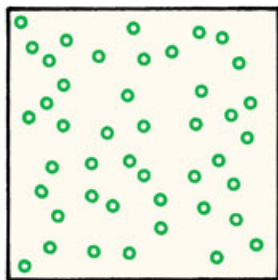

## Clustered distribution

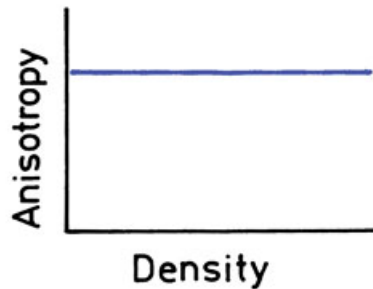
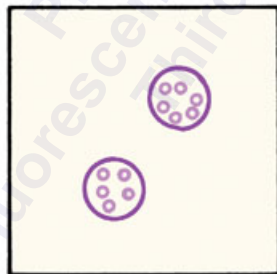
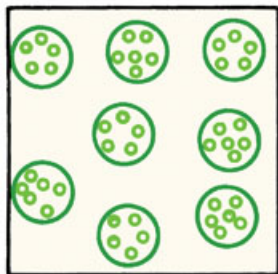

FR-GPI

FR-TM

Intensity

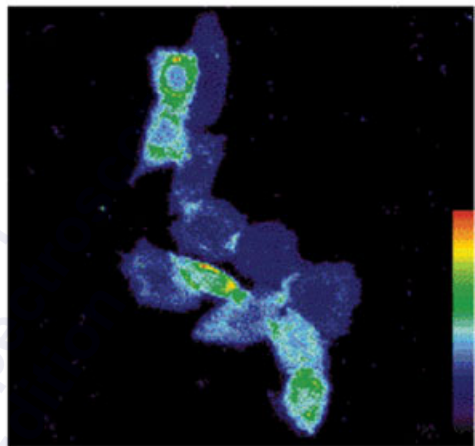
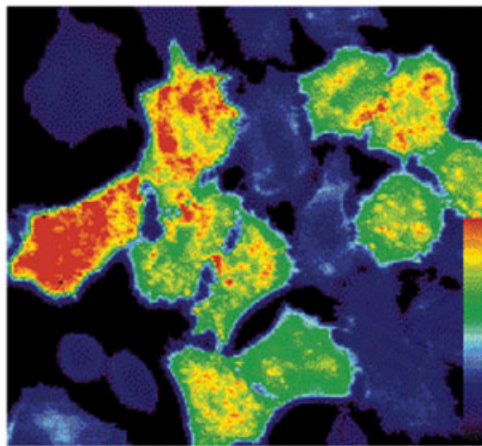

Anisotropy

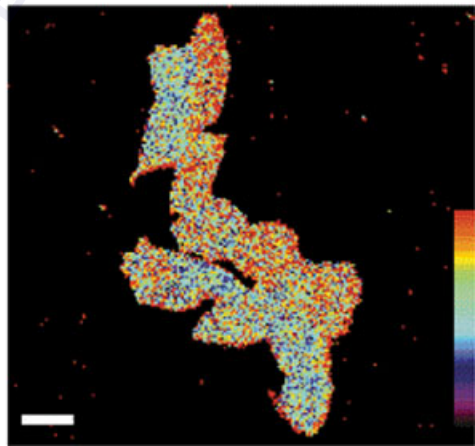
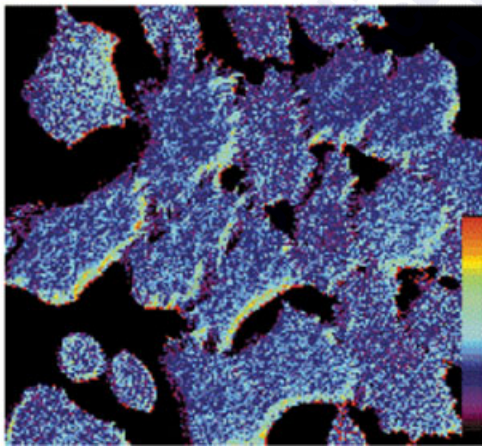

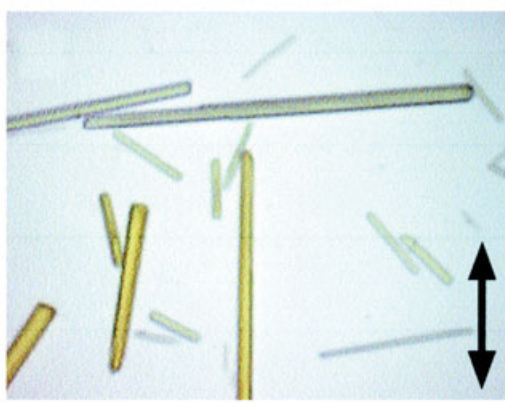
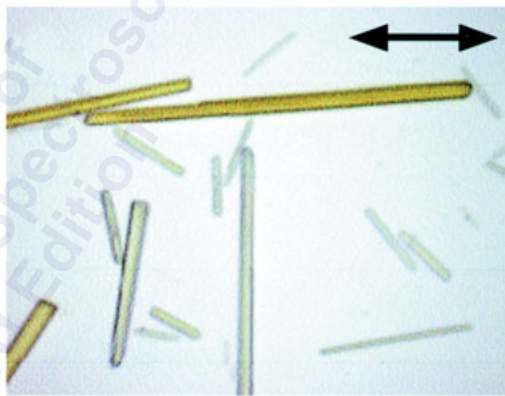
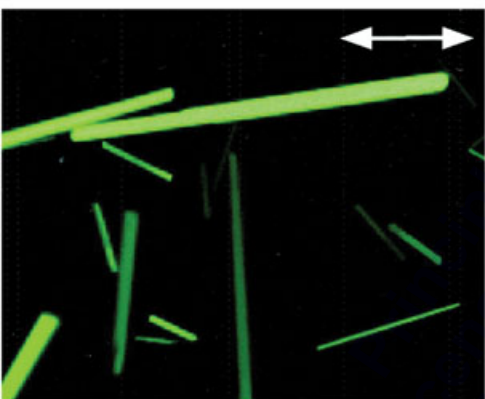
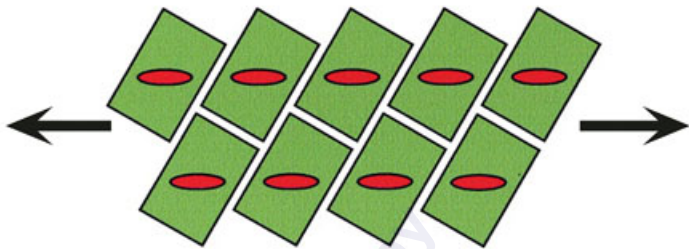
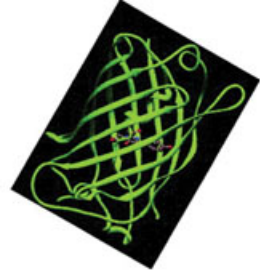

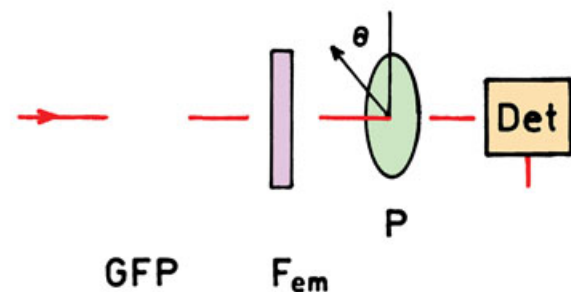
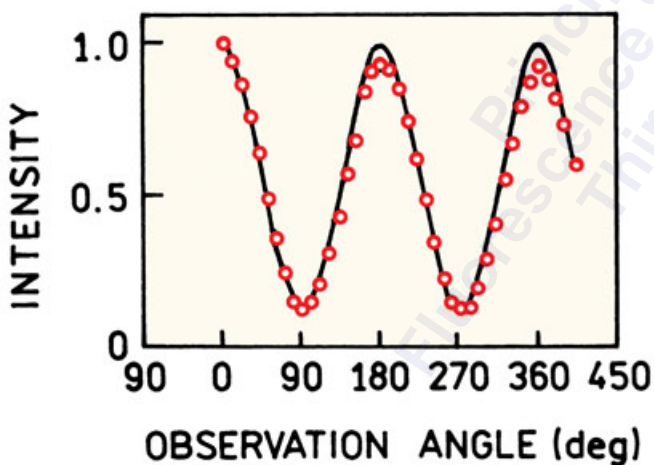
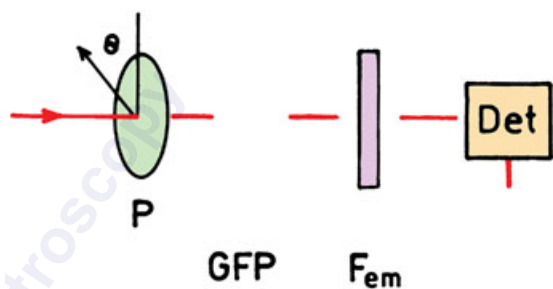
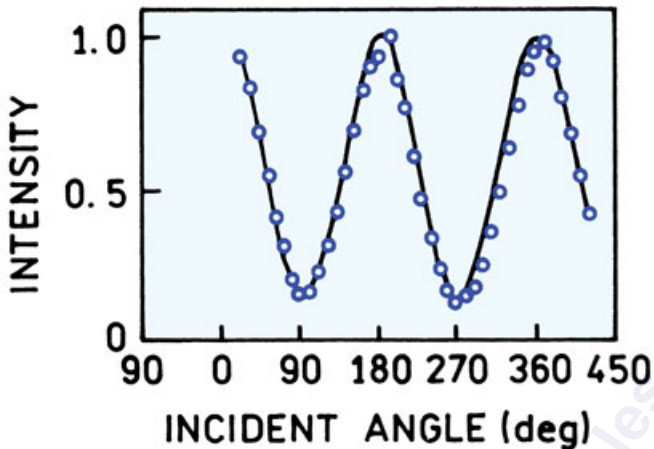

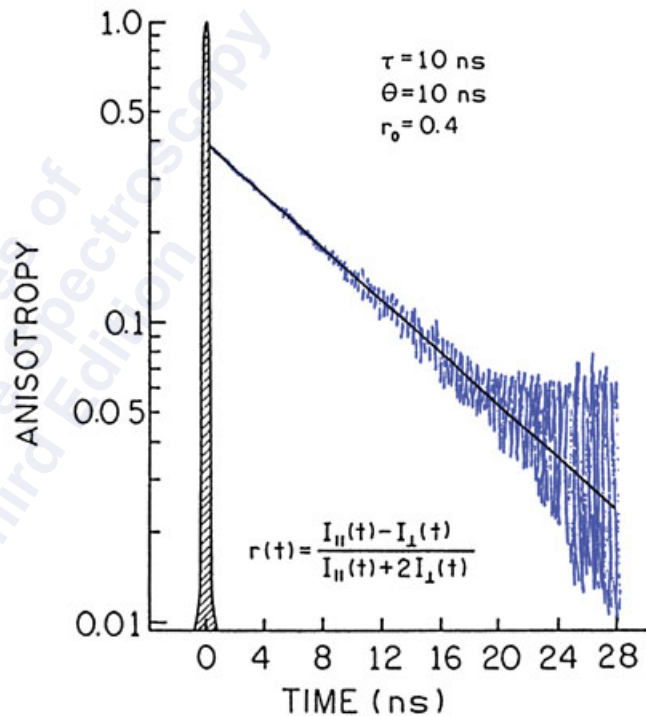
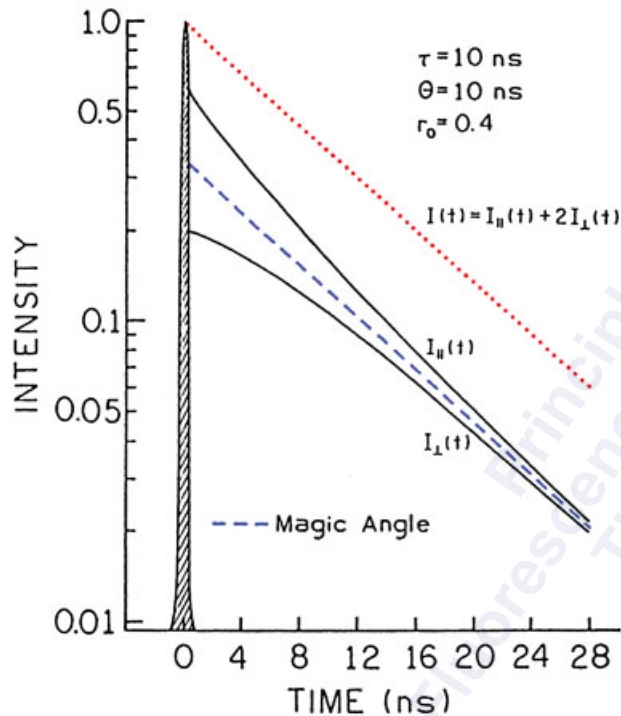

EXCITATION

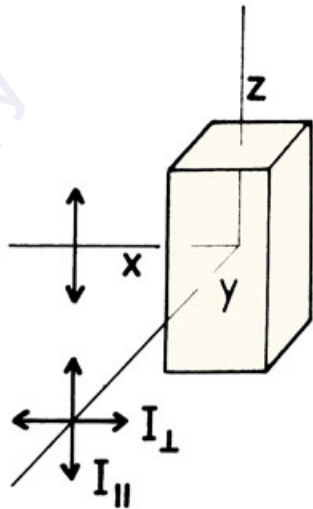
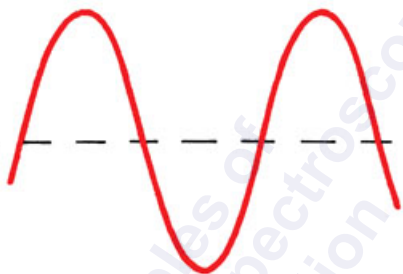

EMISSION

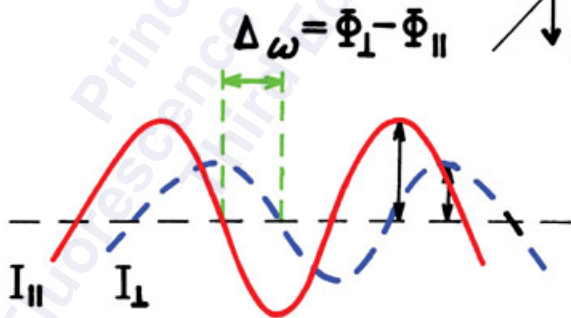

$$\Lambda_{\omega} = \frac{m_{\parallel}}{m_{\perp}}$$



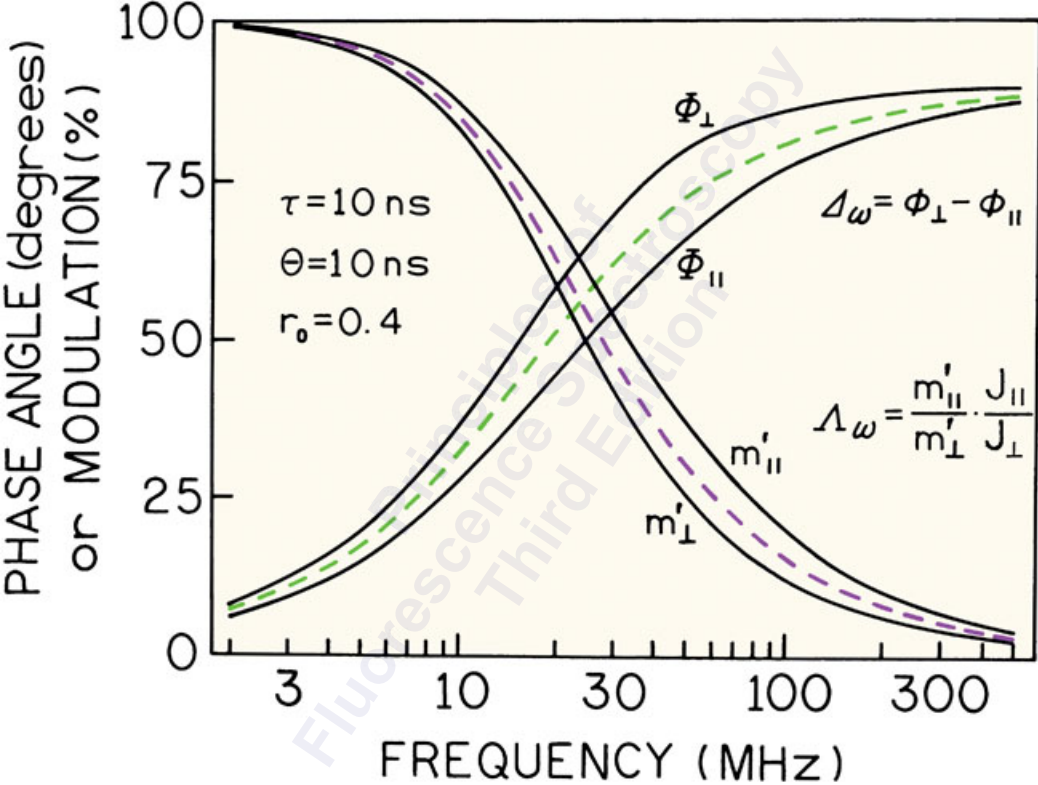



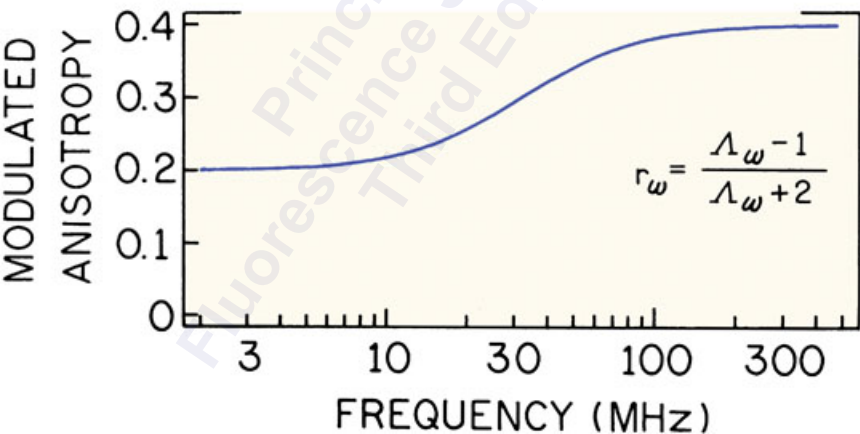
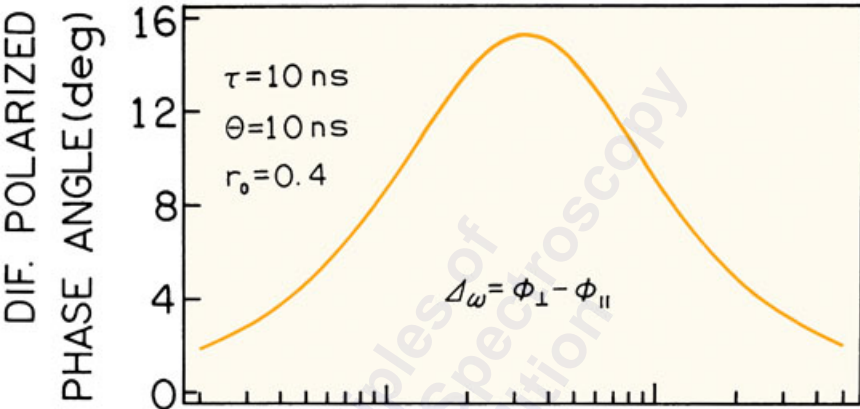

ANISOTROPY

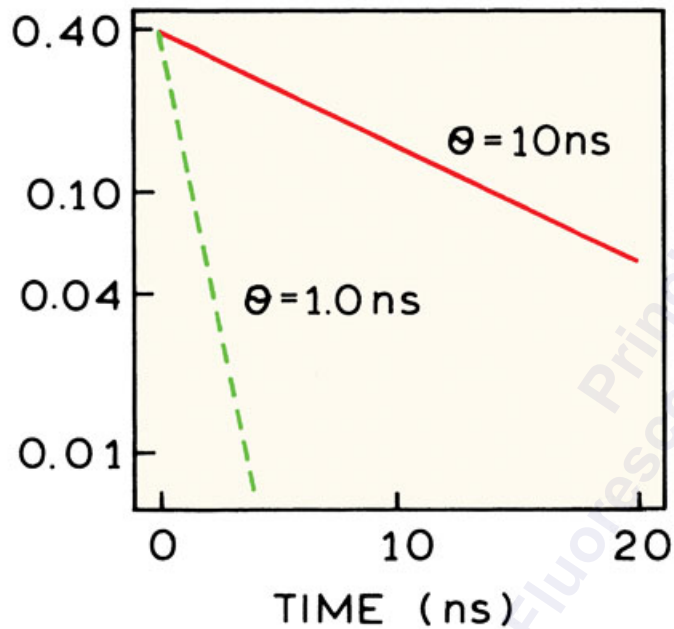
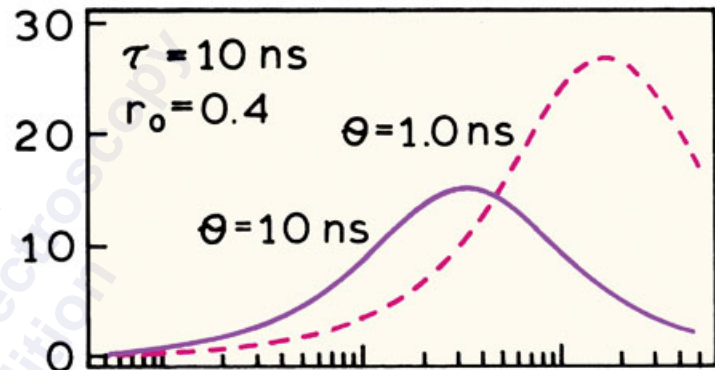
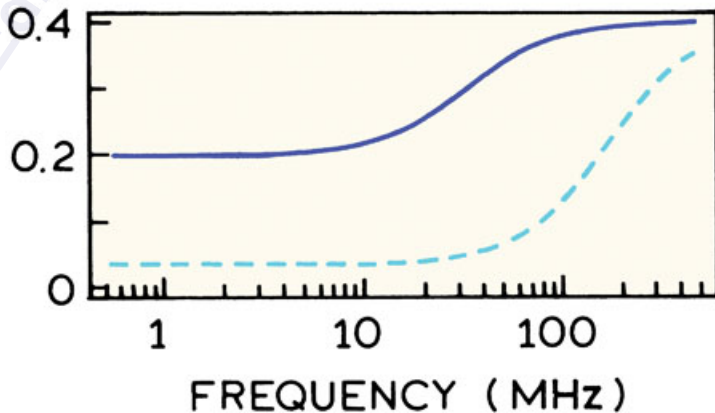
DIFFERENTIAL POLARIZED  
PHASE ANGLE (DEGREES)MODULATED  
ANISOTROPY

ANISOTROPY

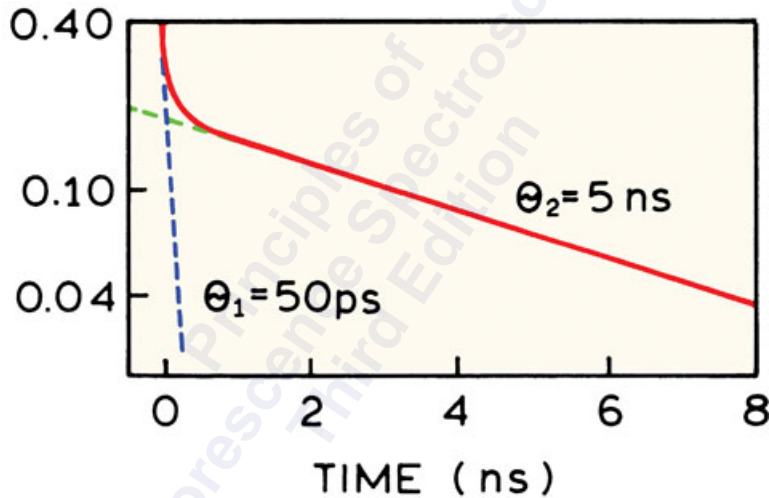

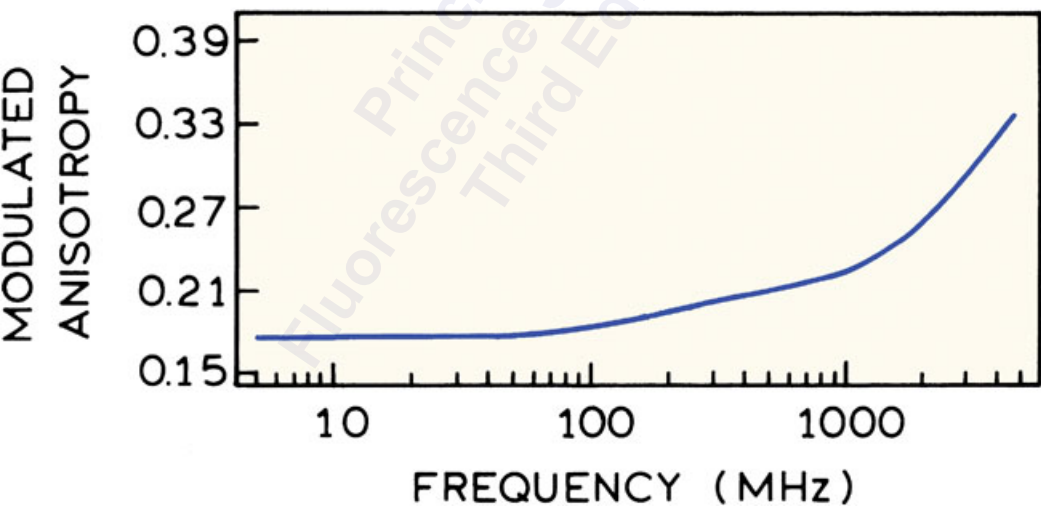
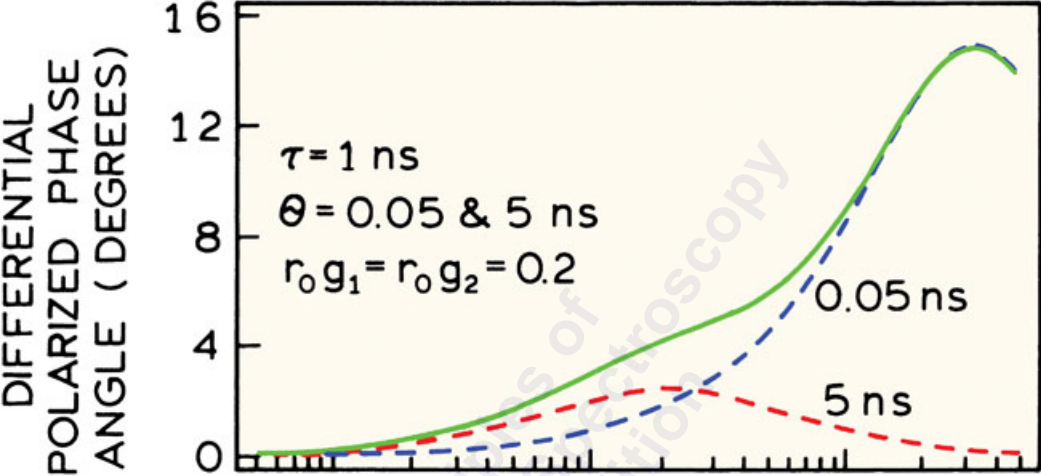

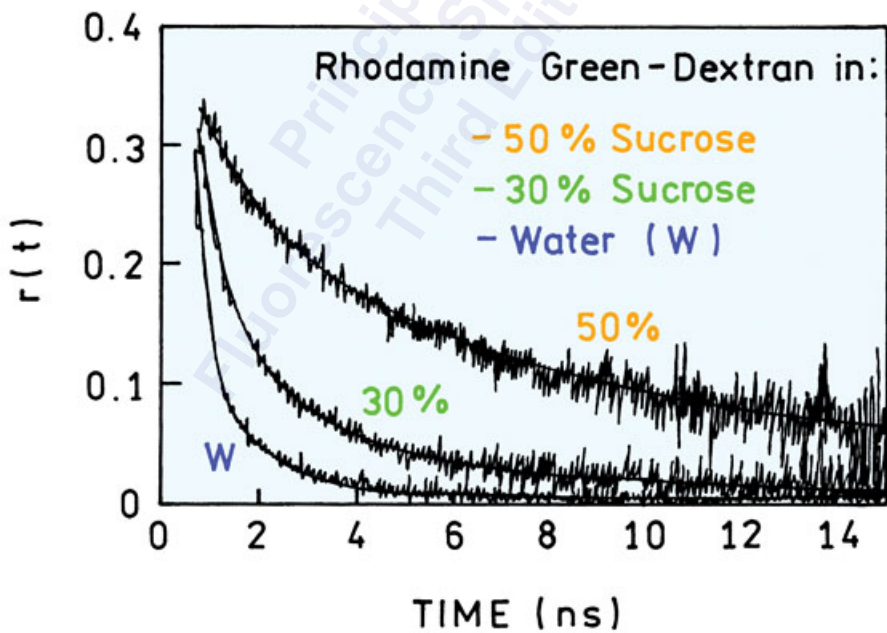
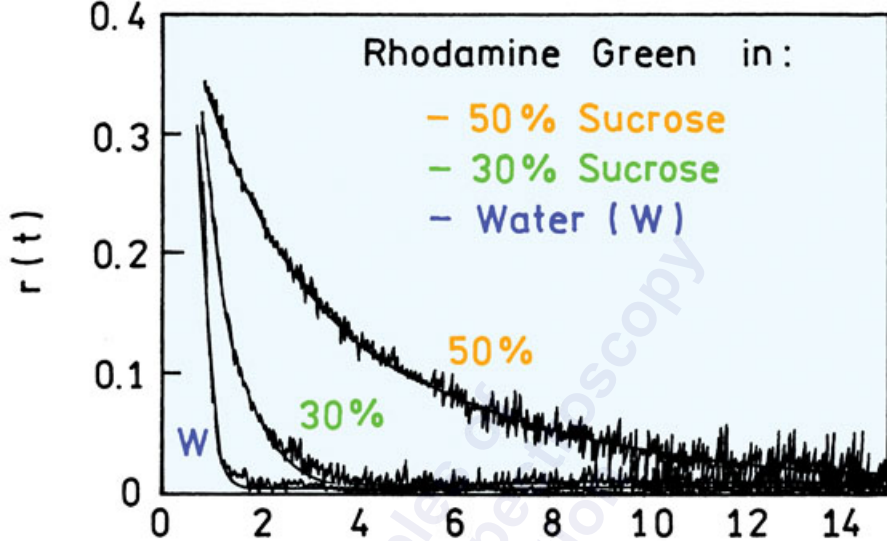

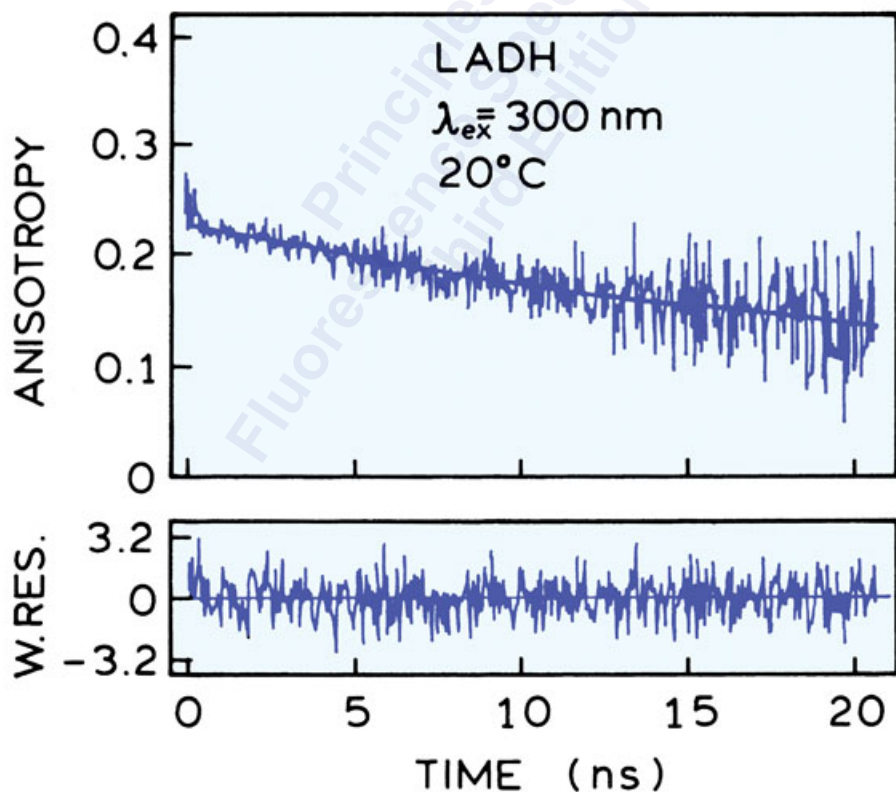
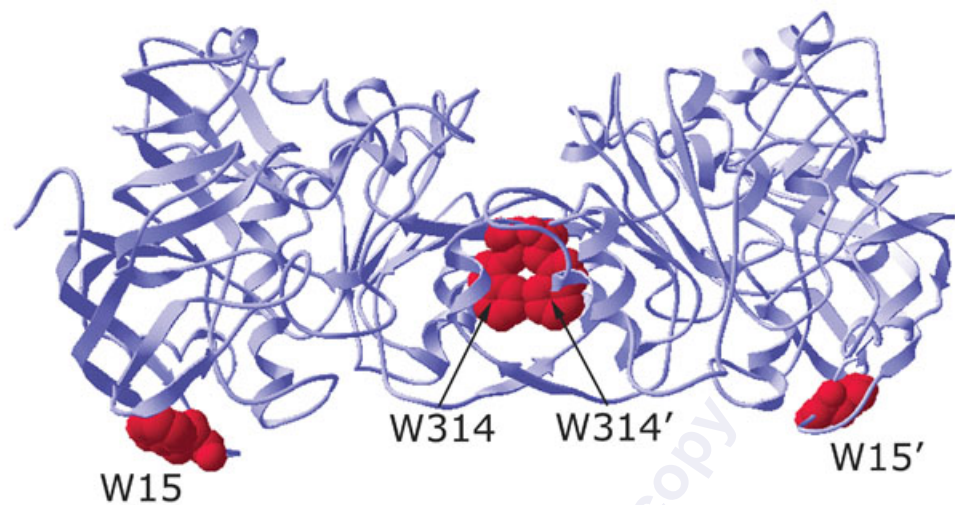

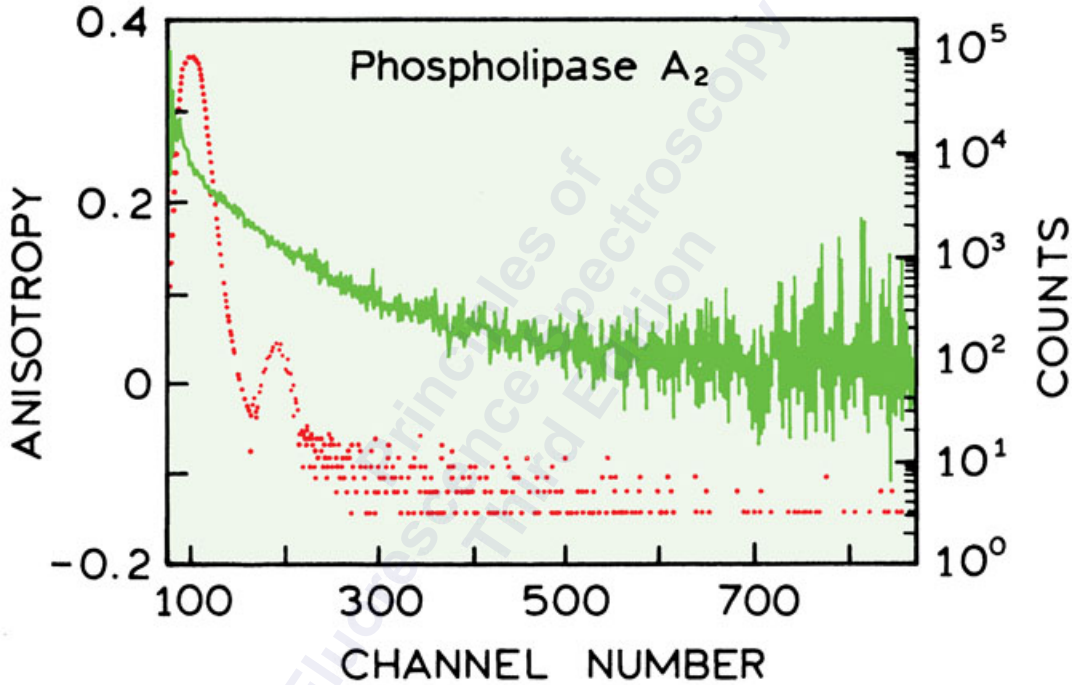



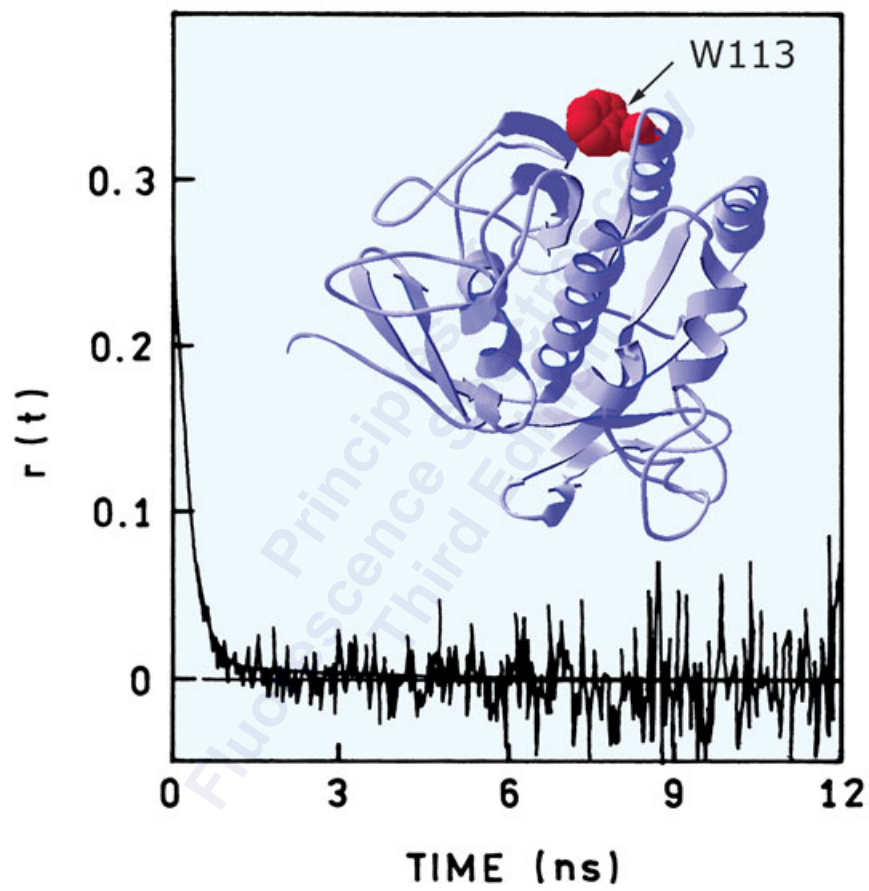



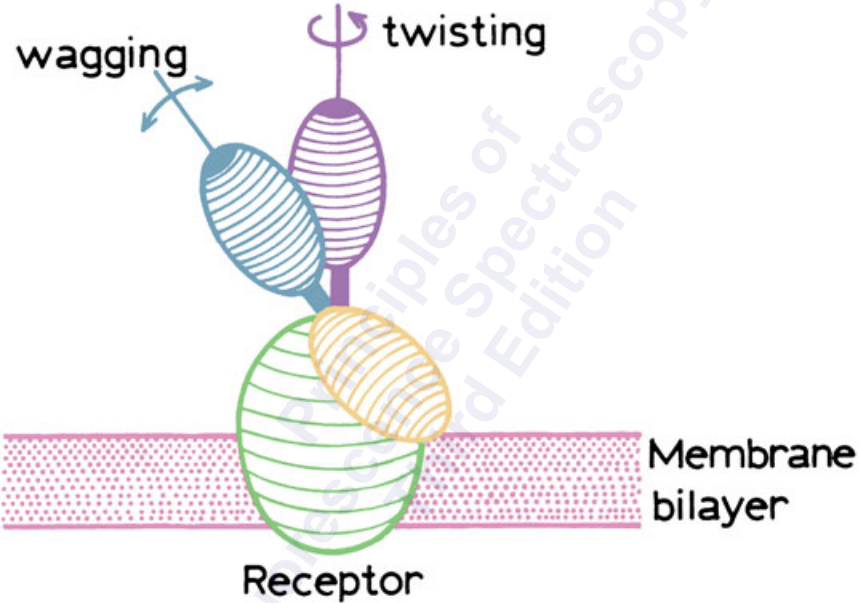

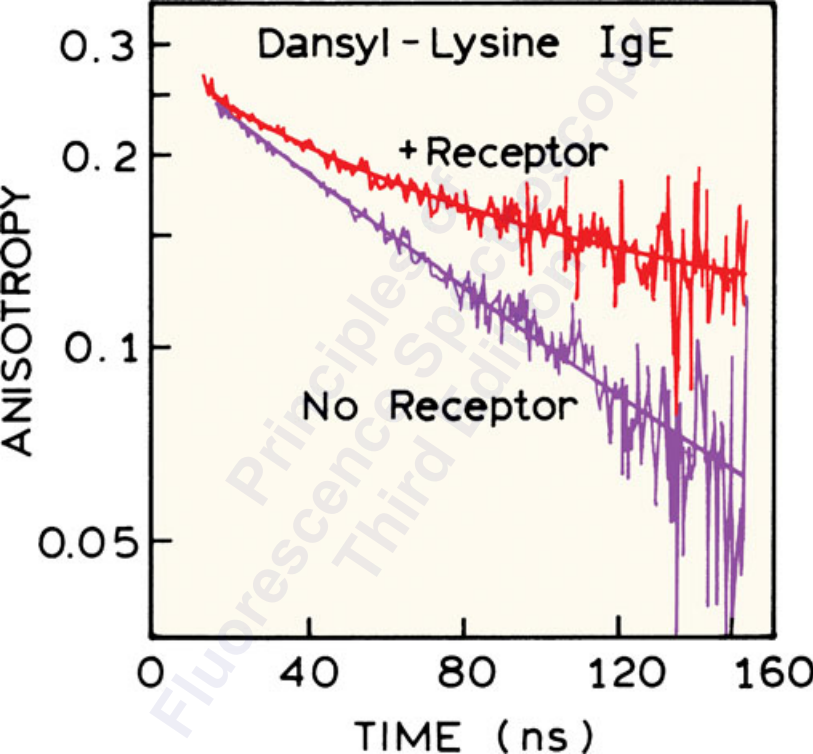

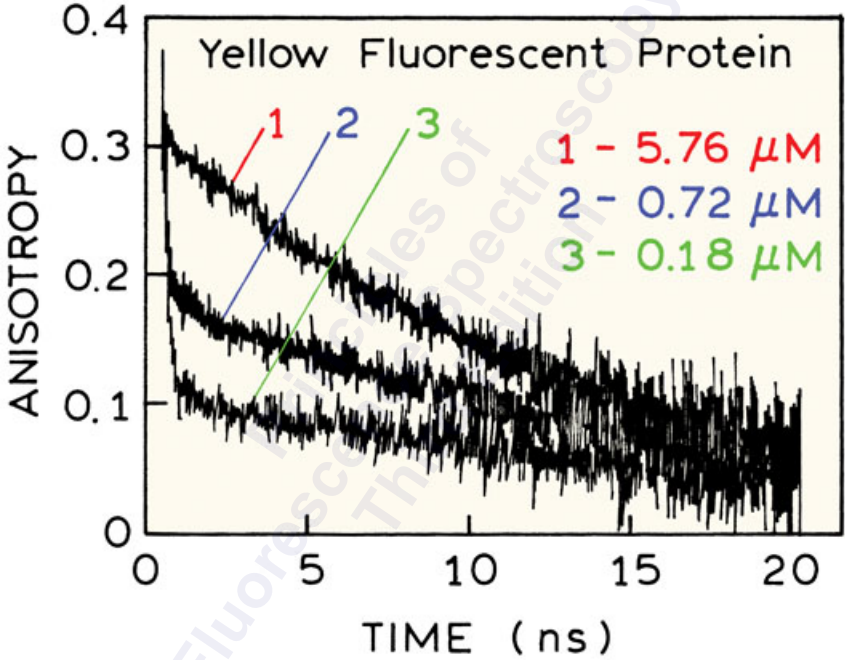

# DIFFERENTIAL POLARIZED PHASE ANGLE(degrees)

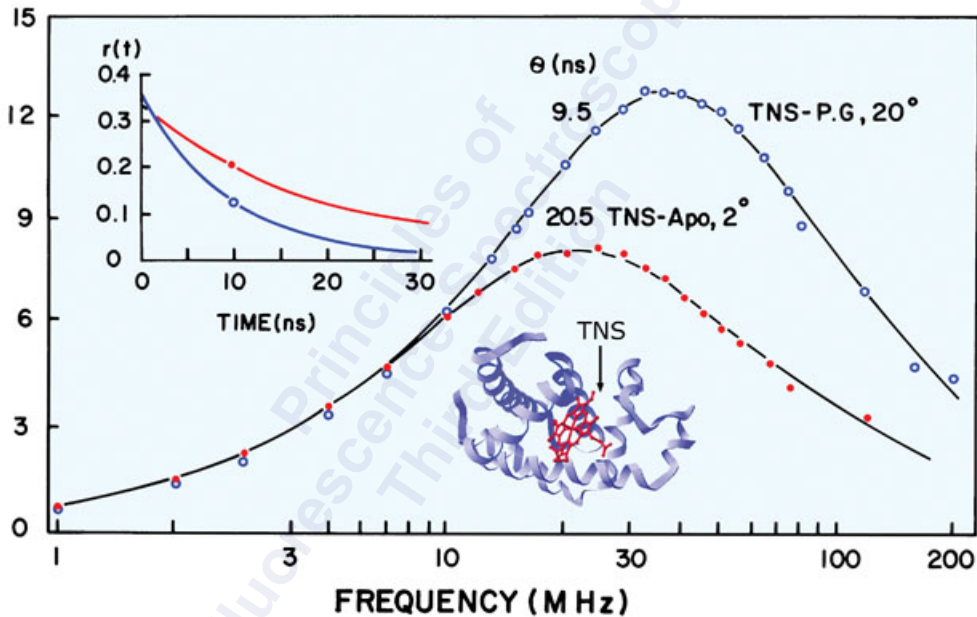

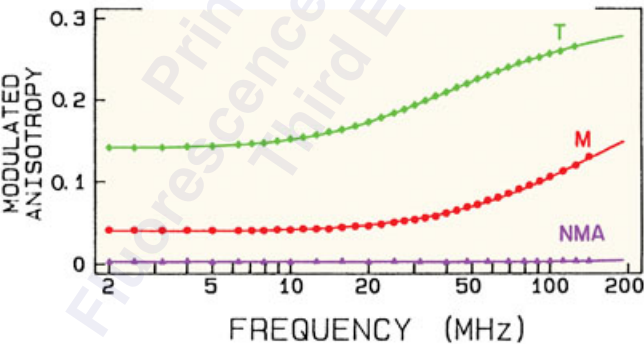
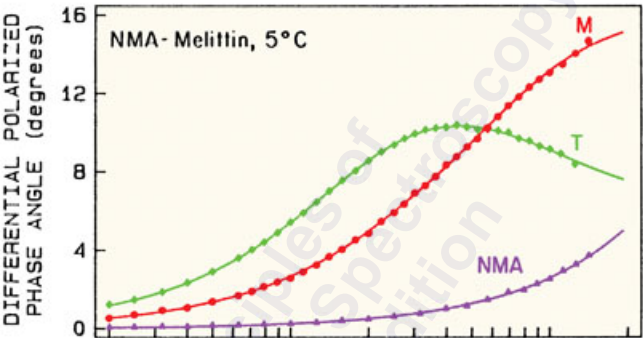

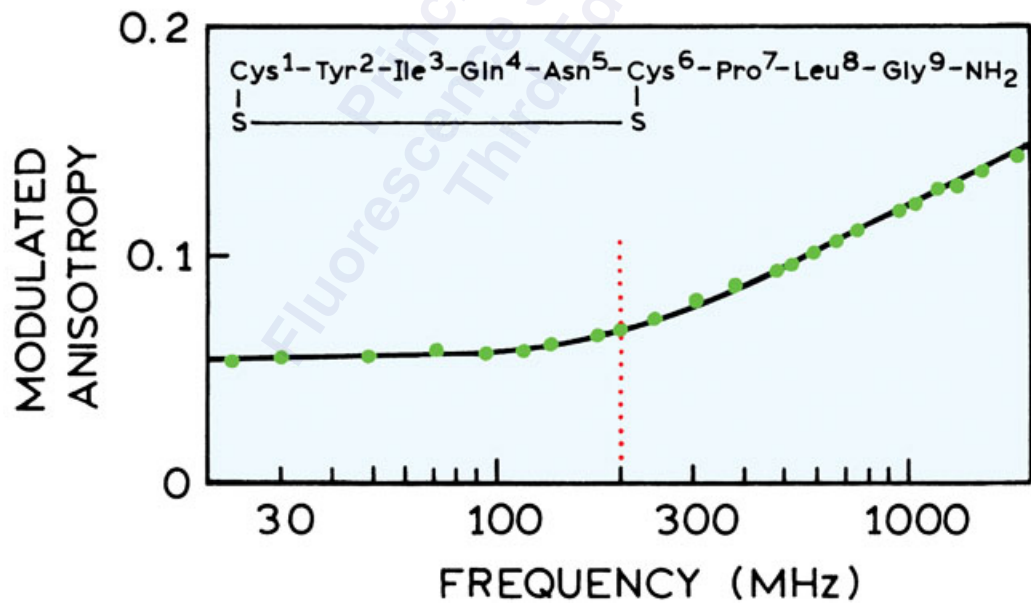
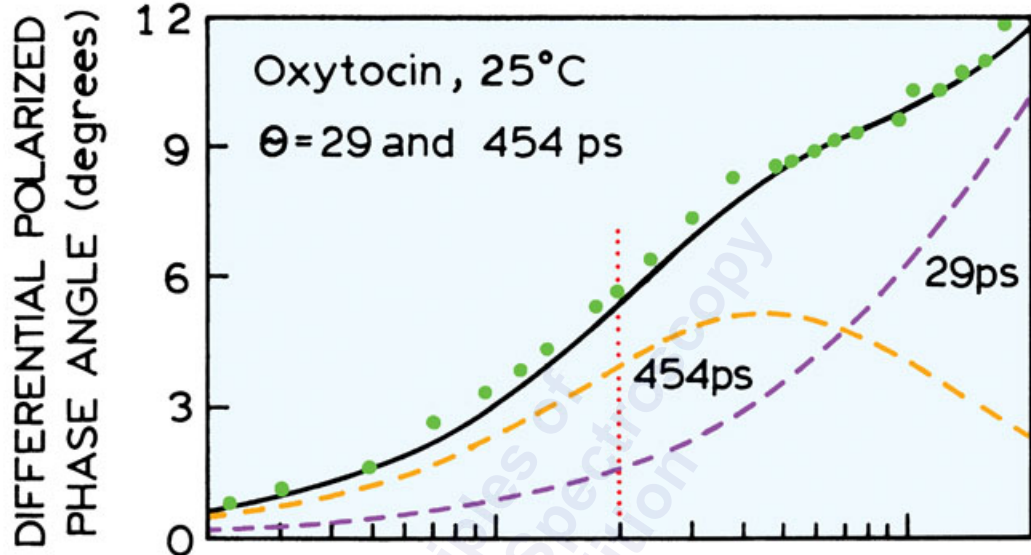

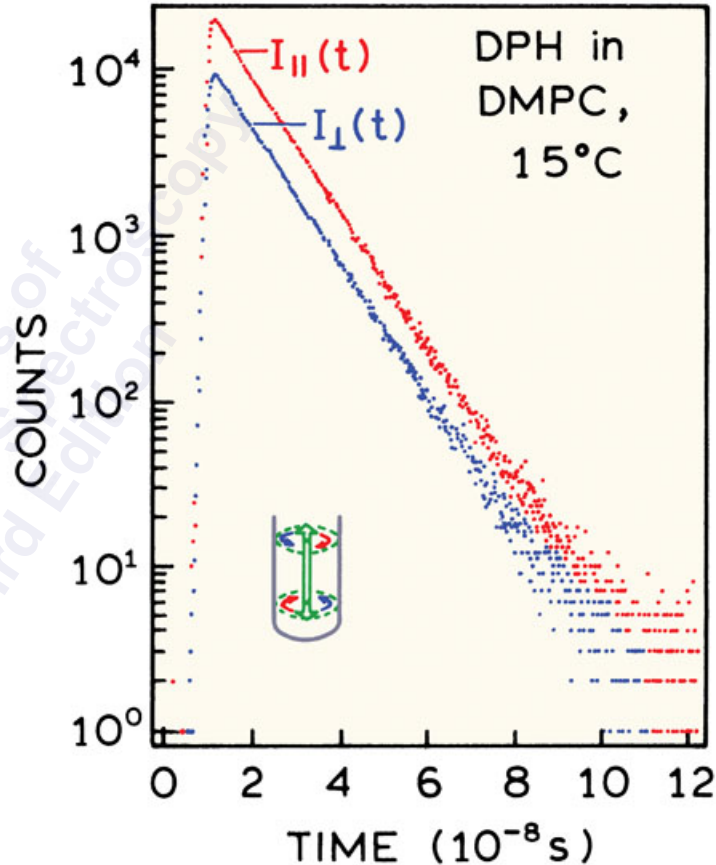
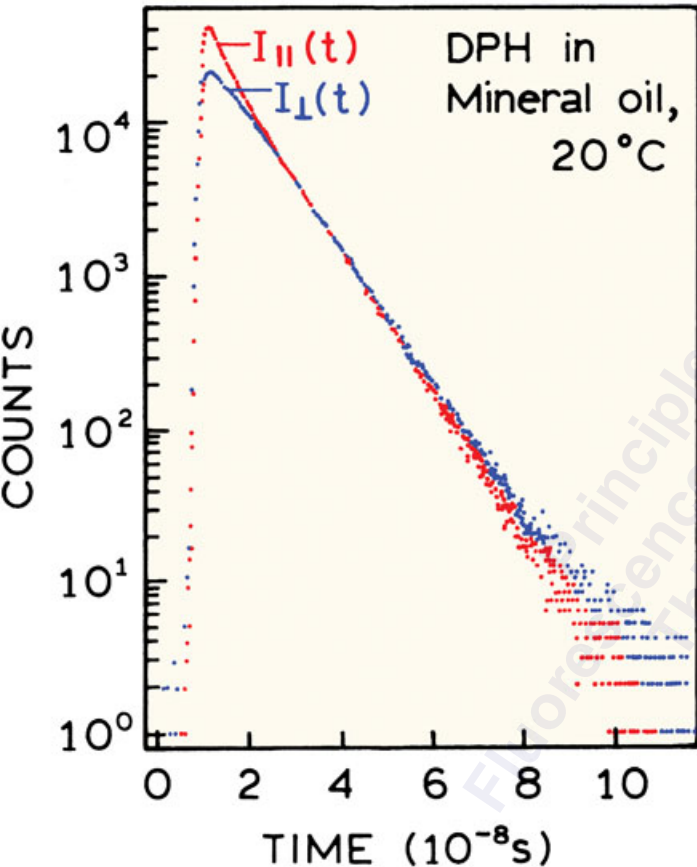

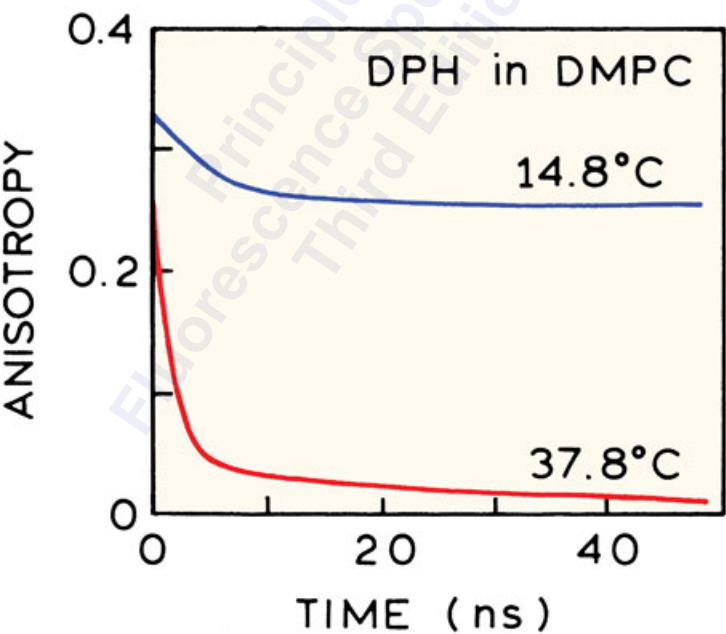
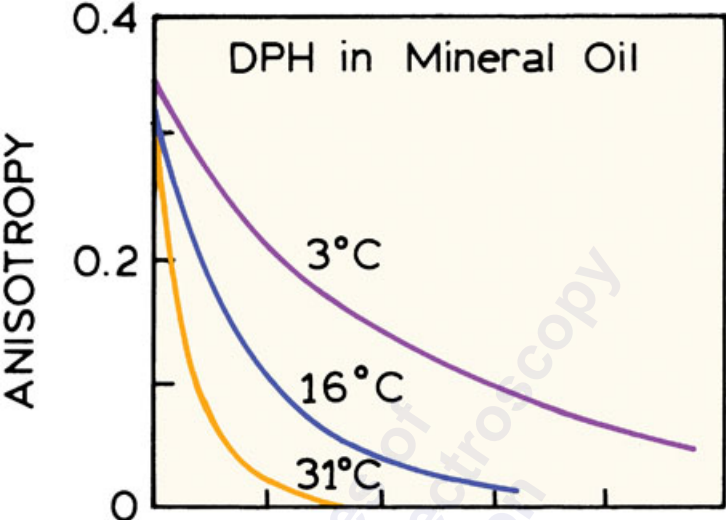



ANISOTROPY

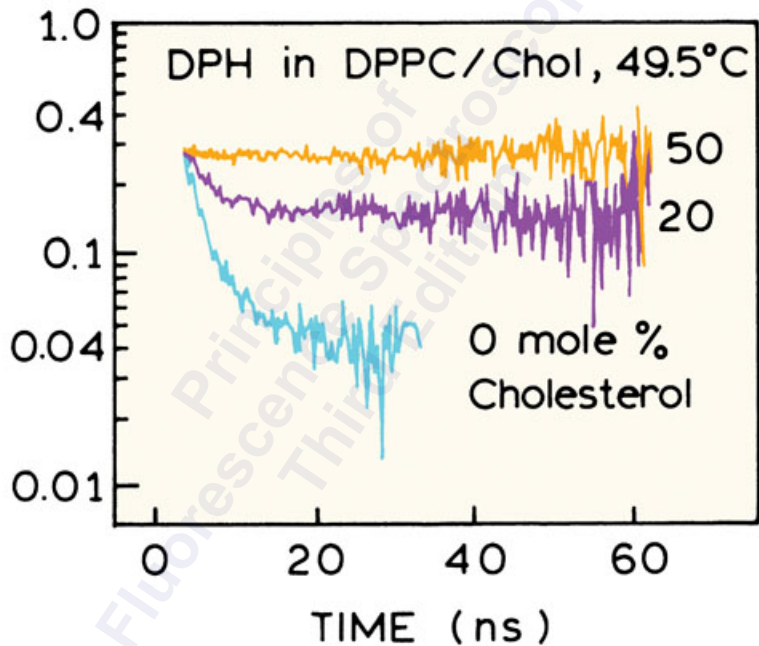

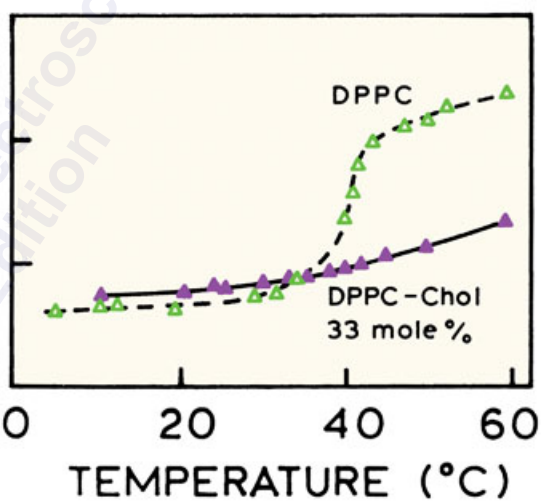
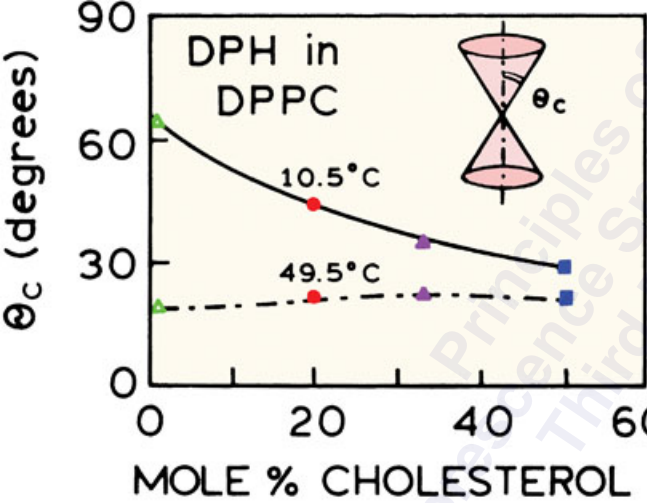

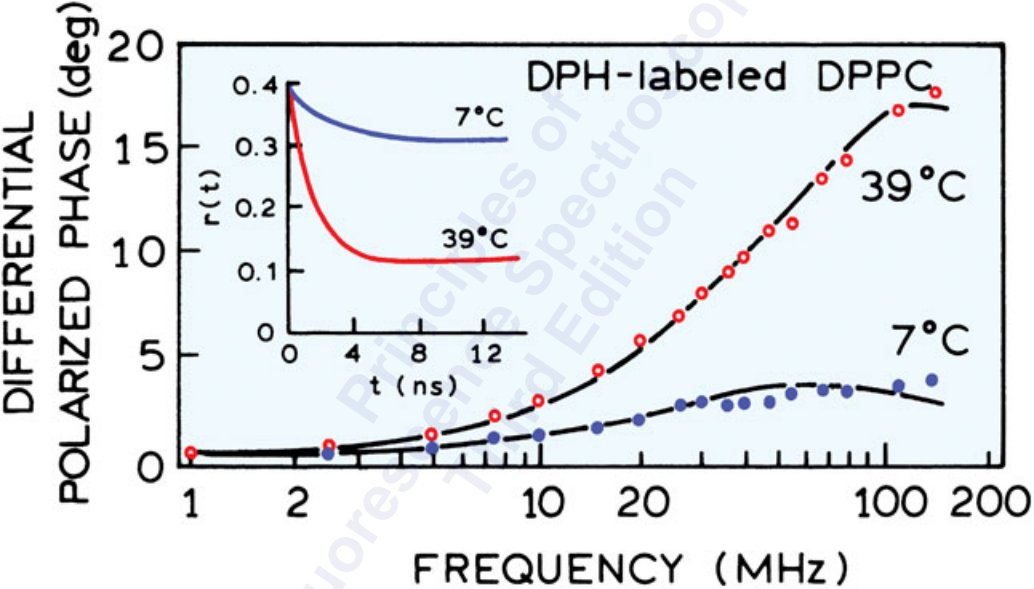

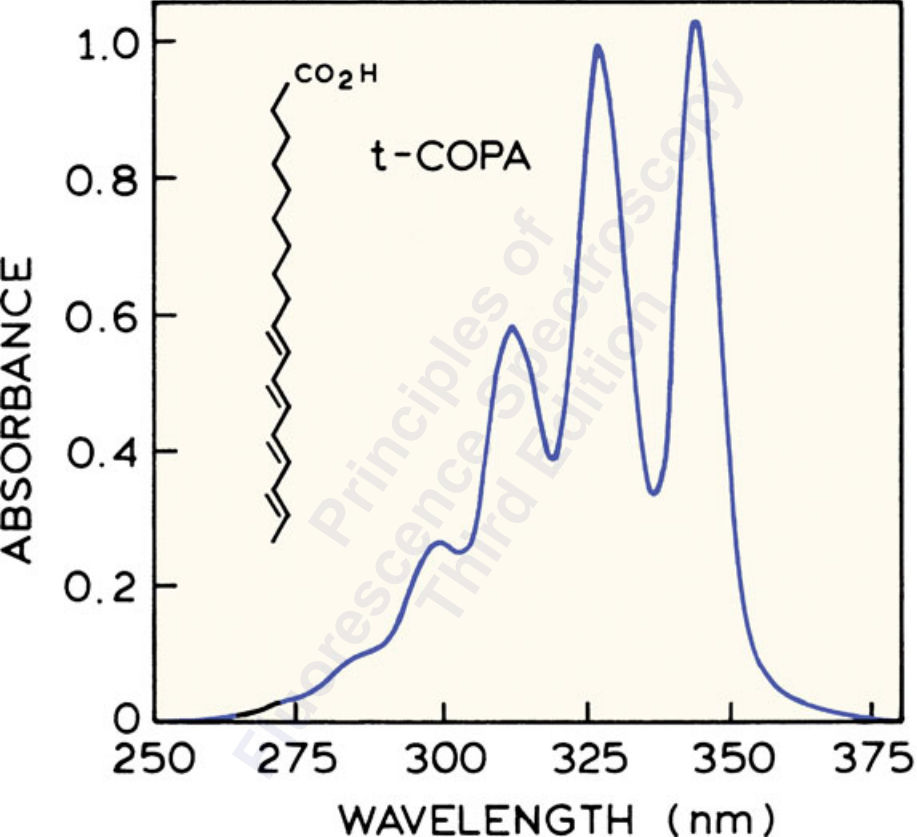

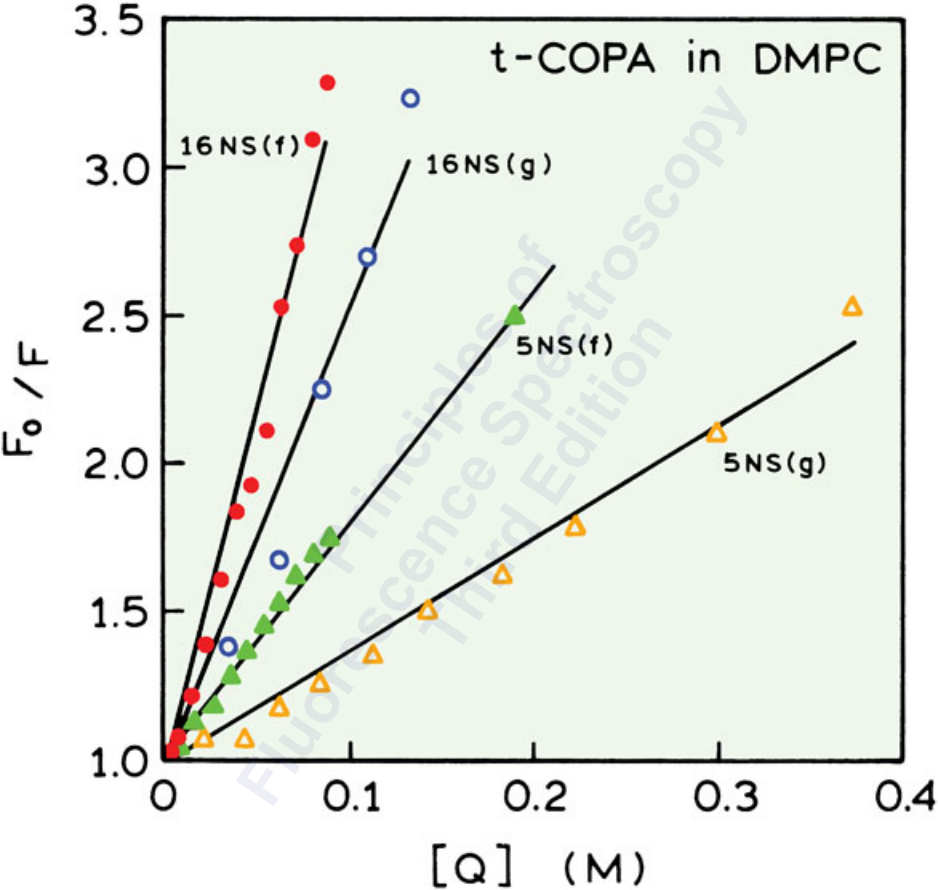

ANISOTROPY

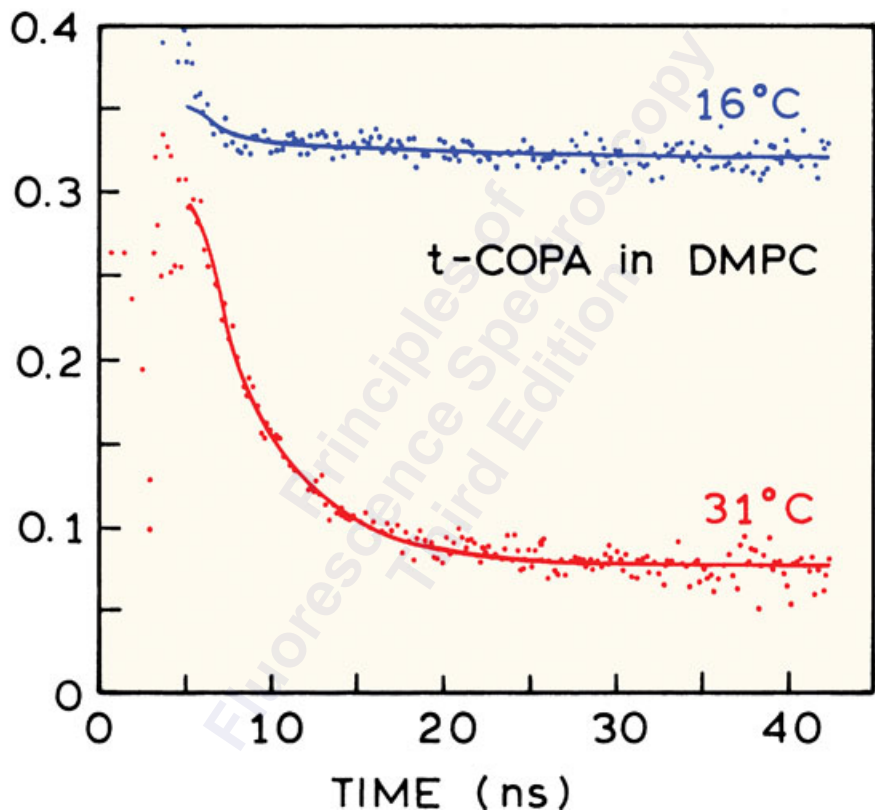

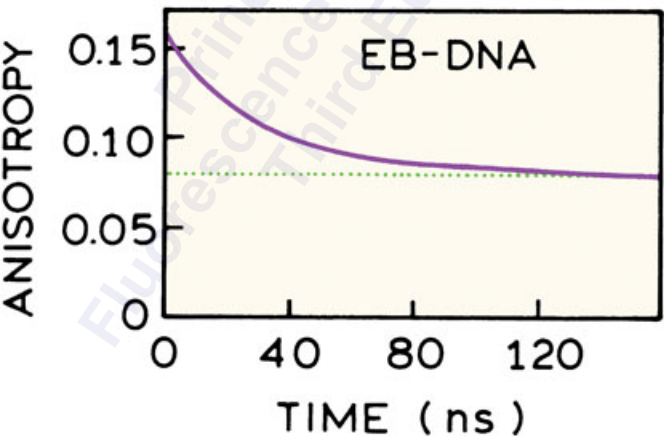
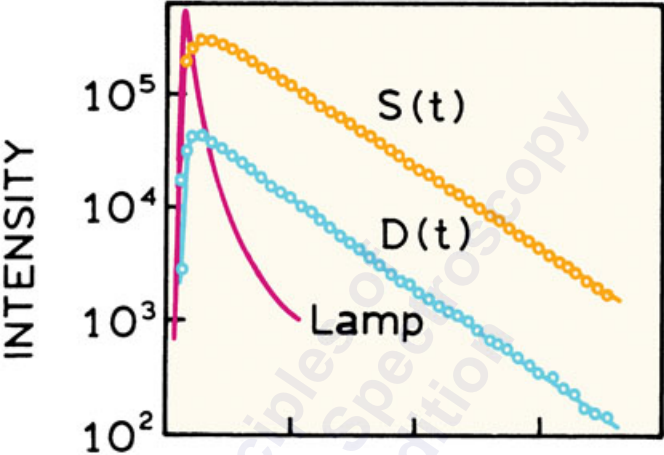

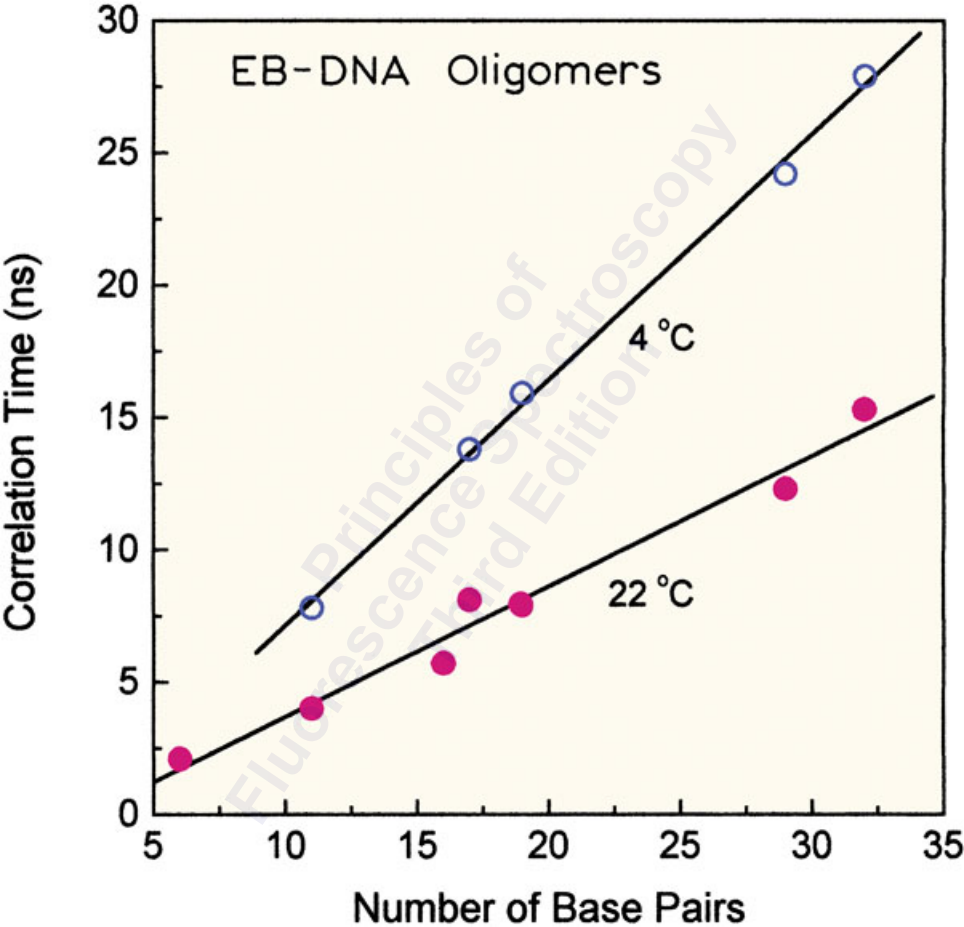



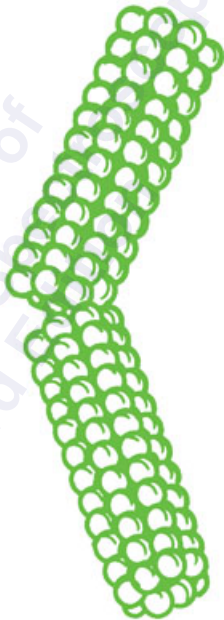

MODULATION RATIOS

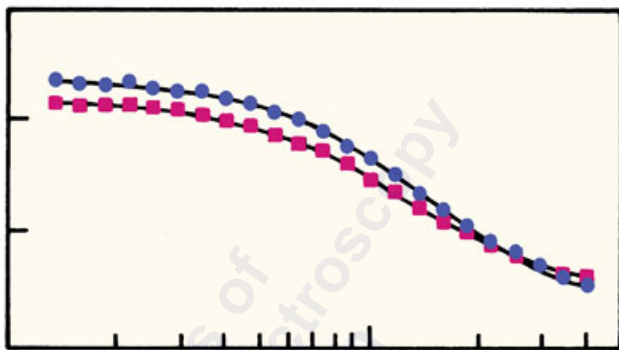
0.7  
0.6  
0.5  
0.4

PHASE DIFFERENCES

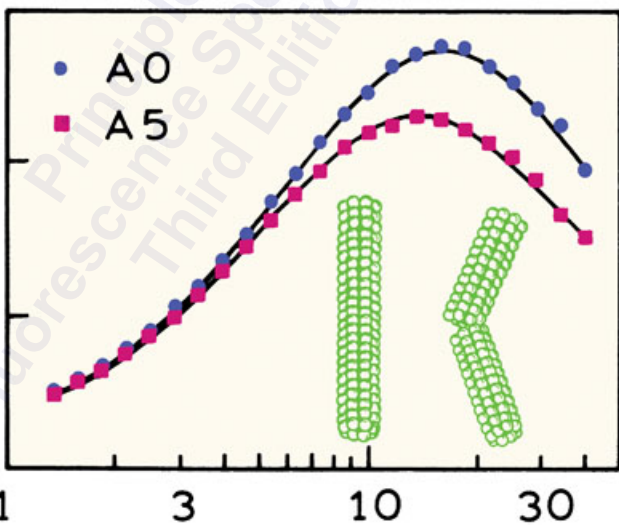
12  
8  
4  
0

FREQUENCY (MHz)

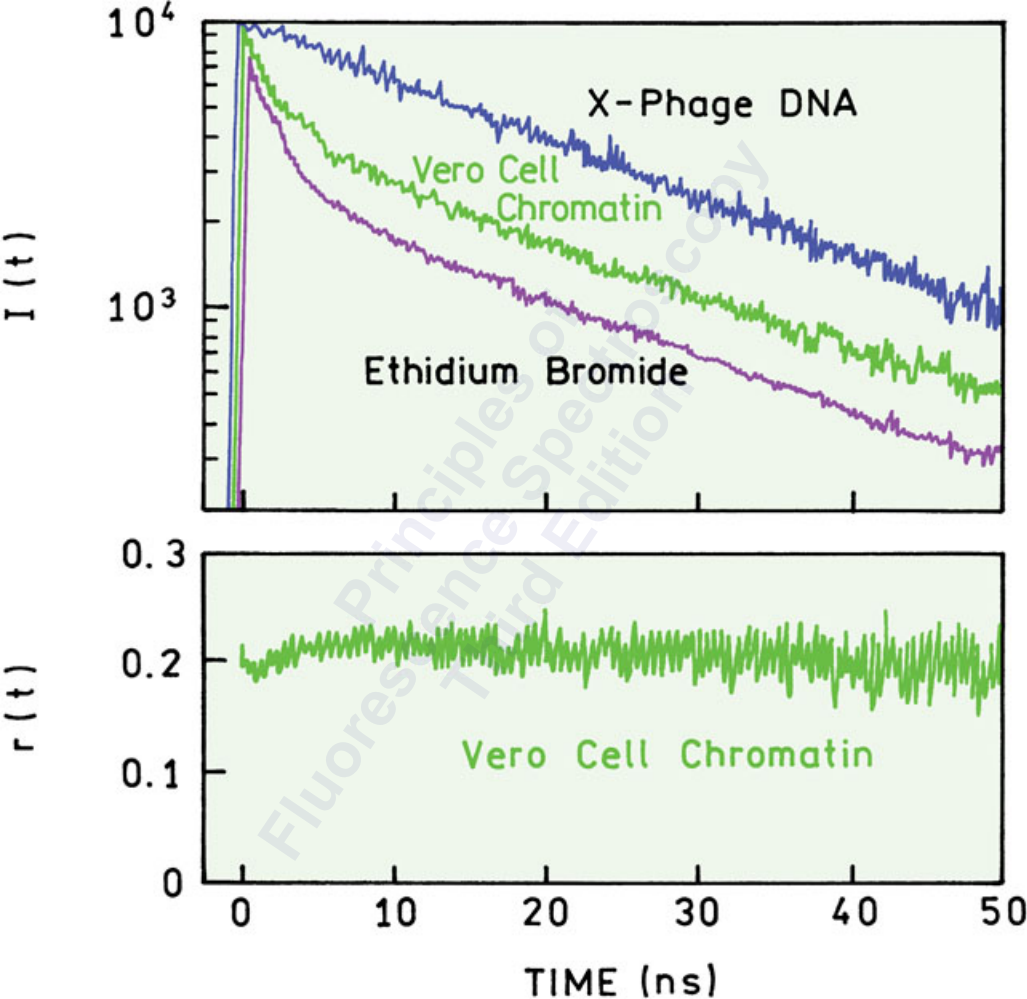

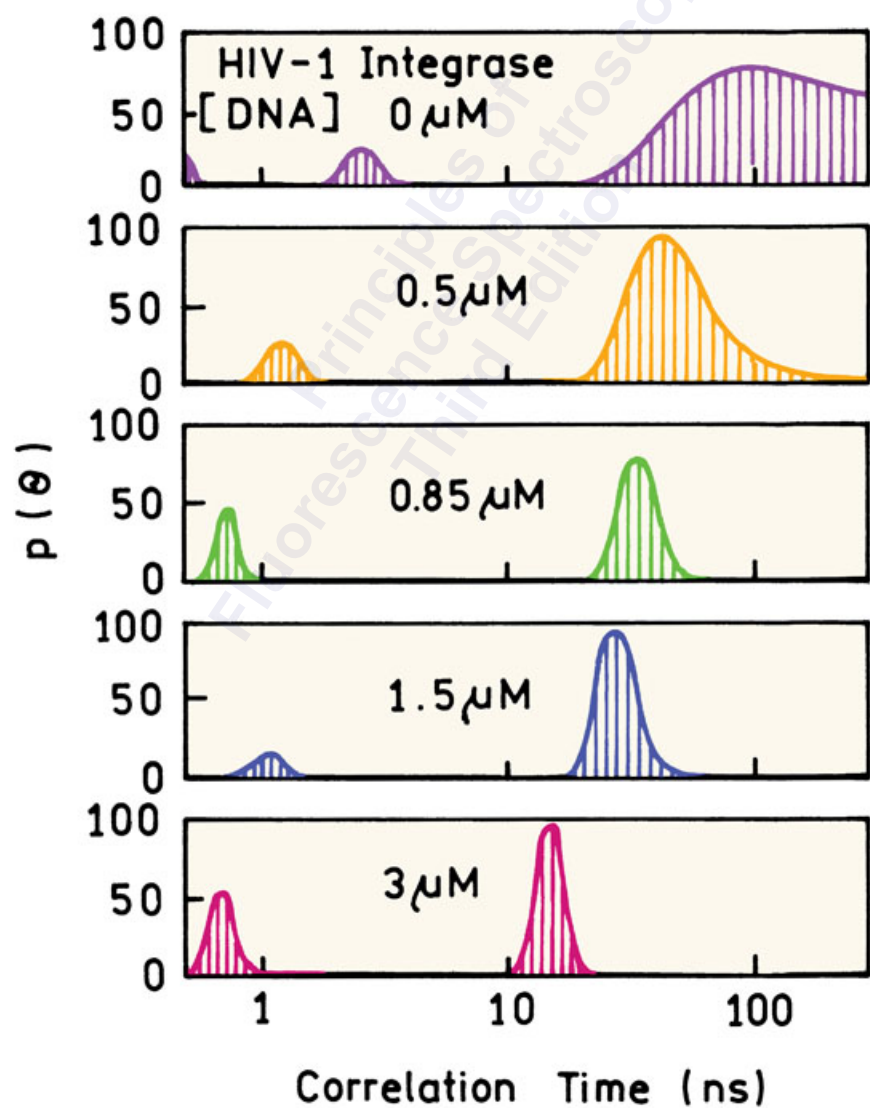
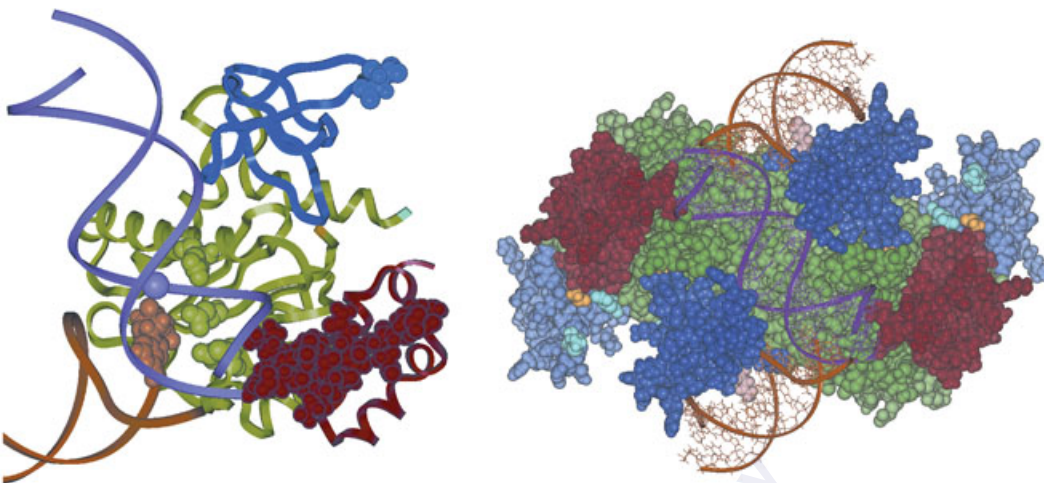

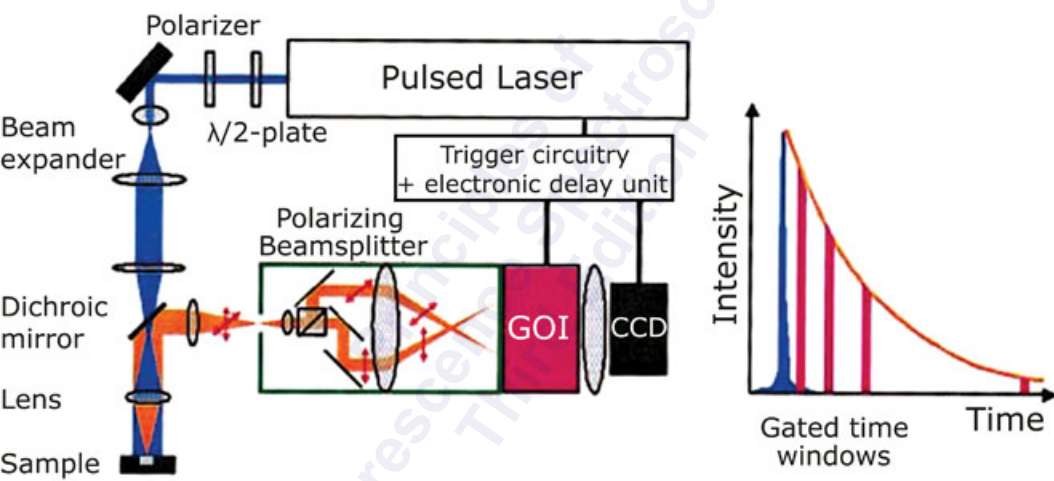

## Vertical excitation

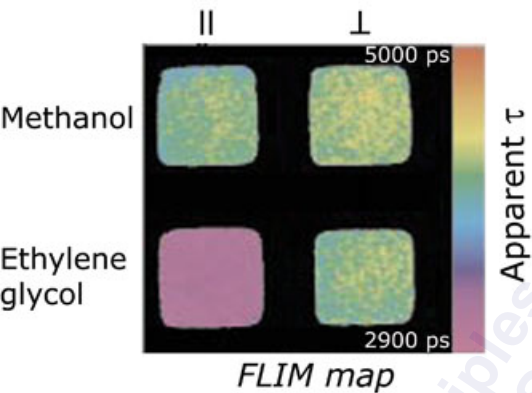

## Horizontal excitation

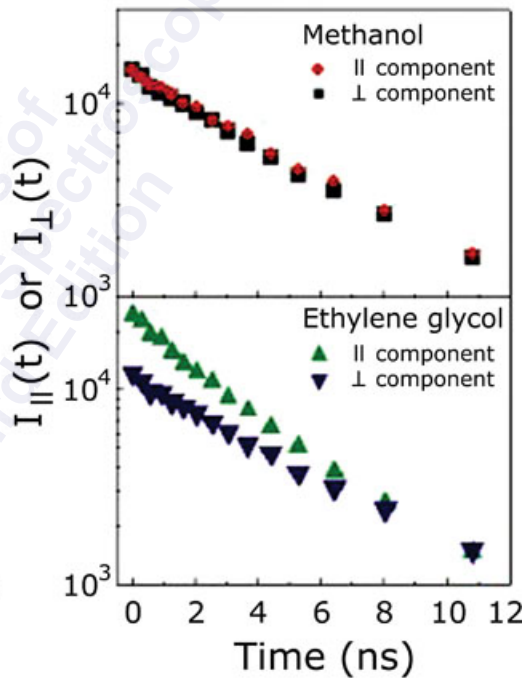
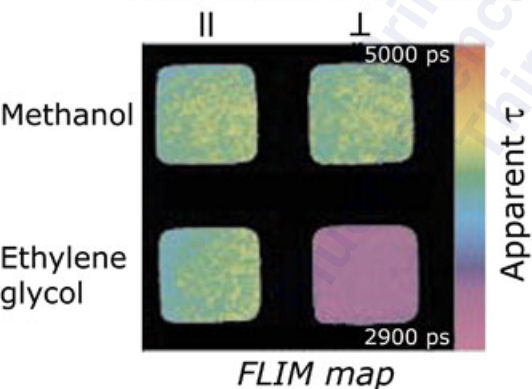

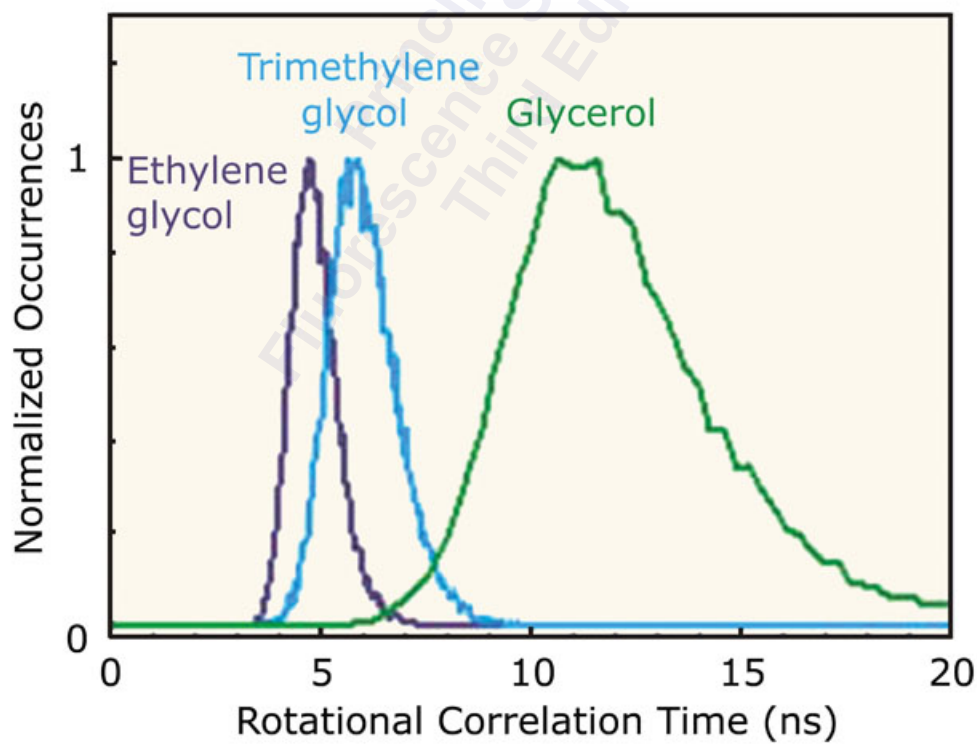
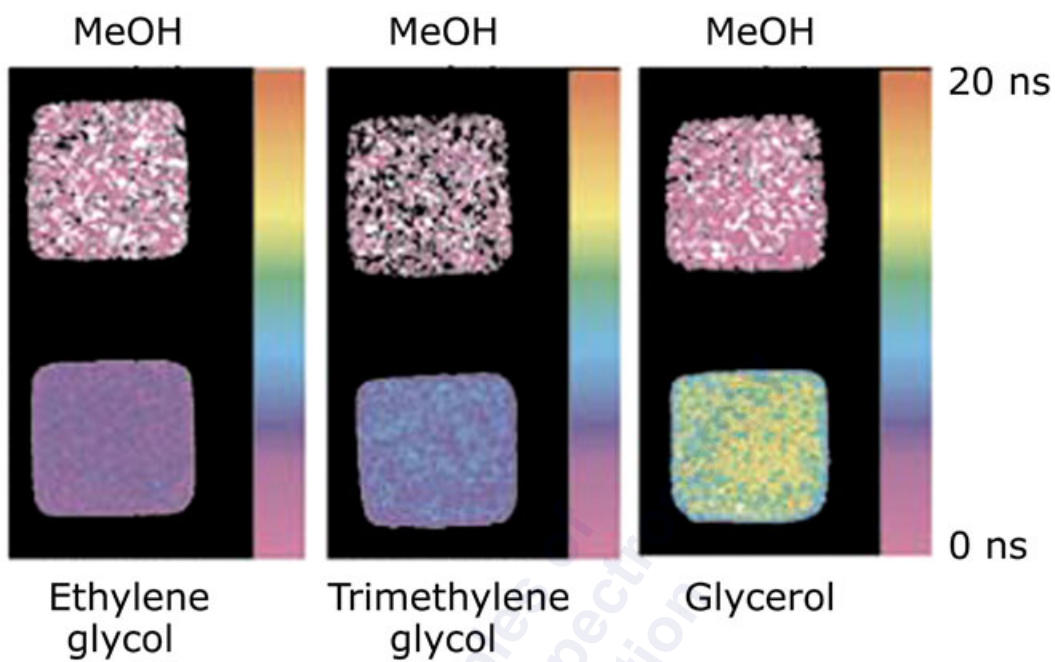

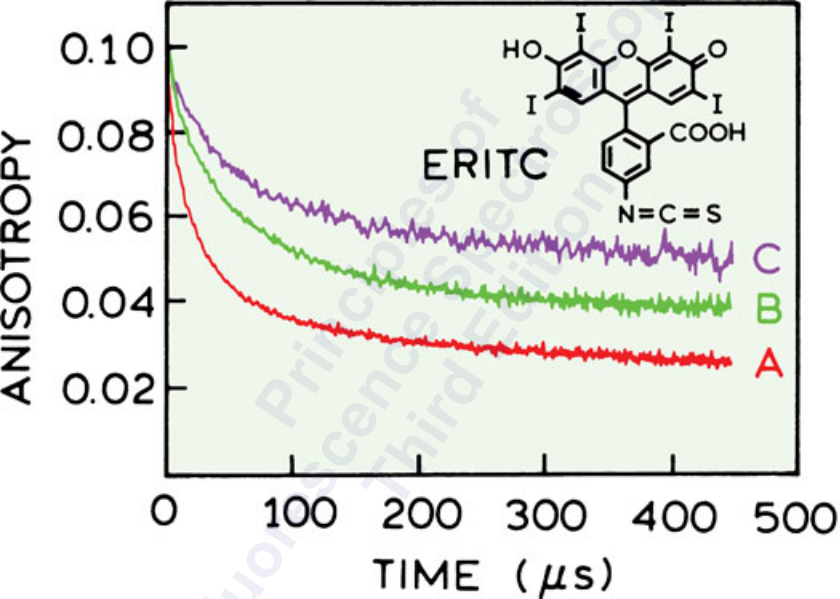



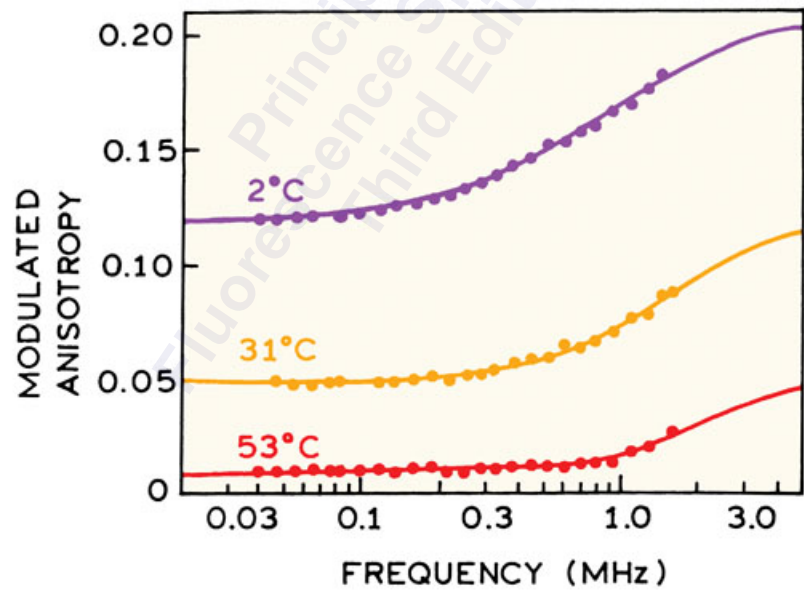
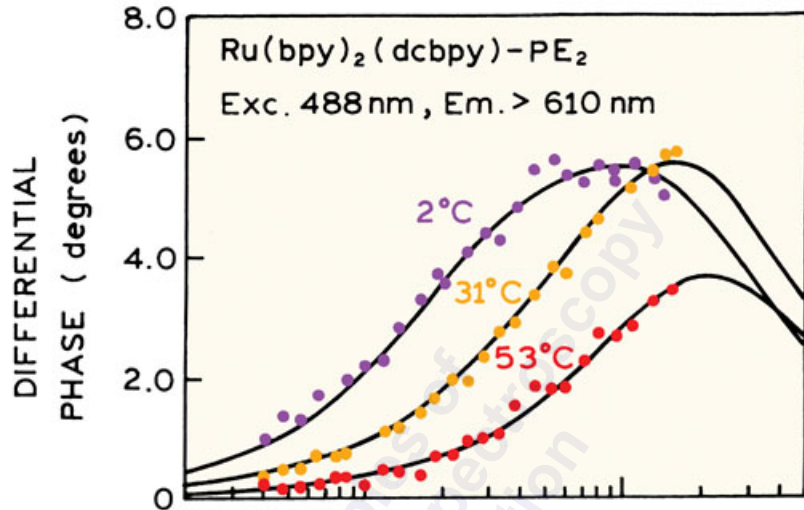

DIFFERENTIAL PHASE ( $\Delta\omega$ )

$\text{Ru}(\text{bpy})_2(\text{dcbpy})-\text{PE}_2$

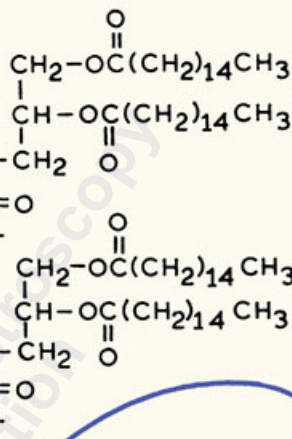
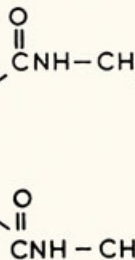
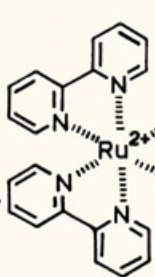

6.0

4.0

2.0

0

DPPG,  $2^\circ\text{C}$

$\theta_1 = 1761 \text{ ns}$

$r_0 g_1 = 0.145$

$\theta_2 = 133 \text{ ns}$

$r_0 g_2 = 0.062$

FREQUENCY (MHz)

0.01

0.03

0.1

0.3

1.0

3.0



Trp

$\tau = 3\text{ns}$

$\theta = 50\text{ps}$

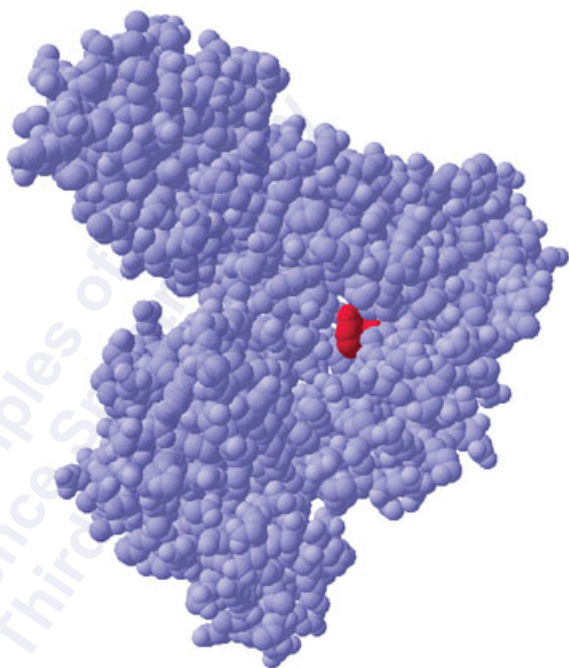

HSA

$\tau = 8\text{ns}$

$\theta = 40\text{ns}$

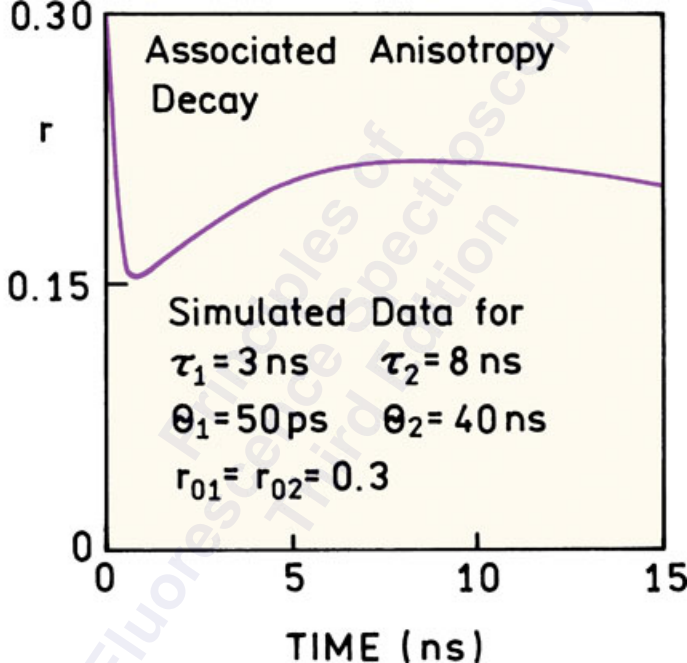

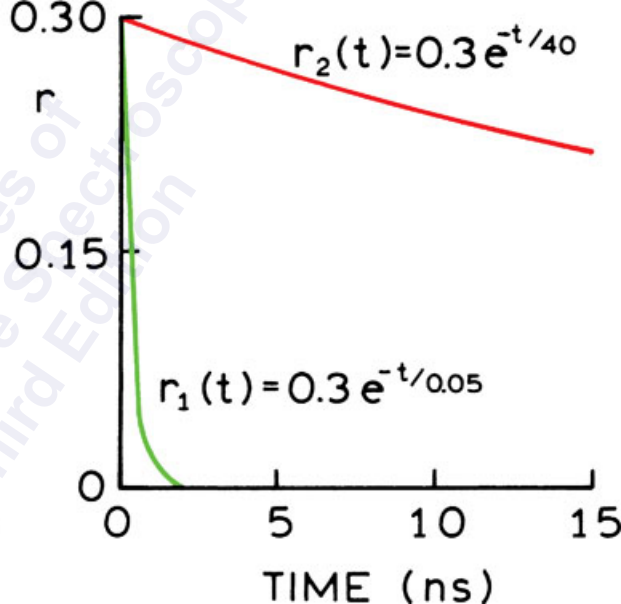
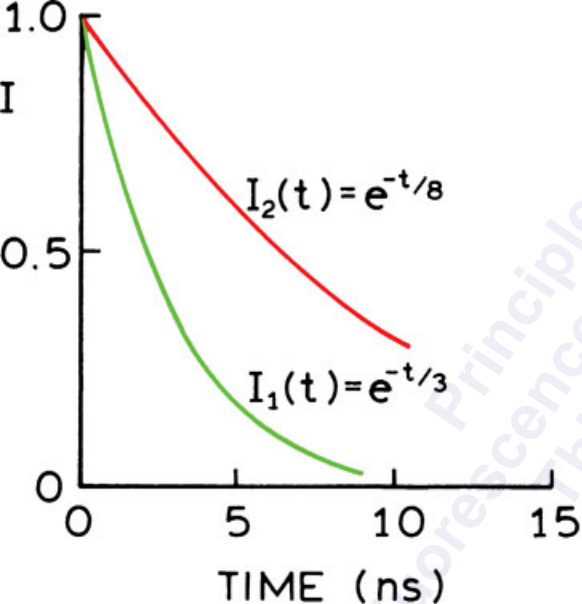

ANISOTROPY

Cis-parinaroyl - PC  
in Sarcolemmal  
Membranes

$r(t)$

$I(t)$

0 20 40 60 80

TIME (ns)

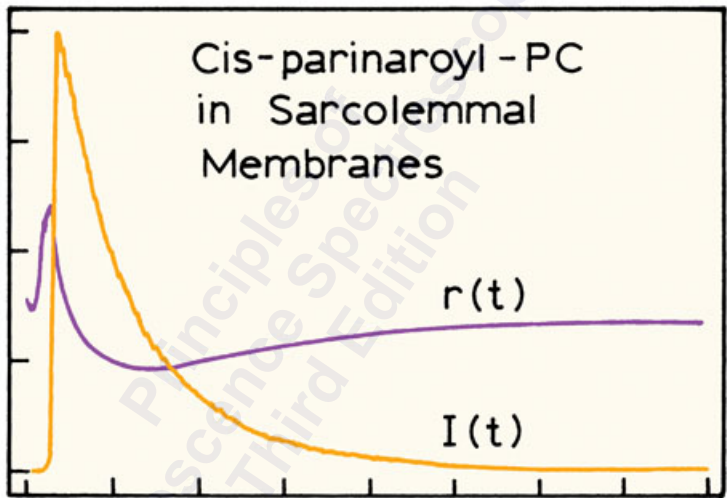

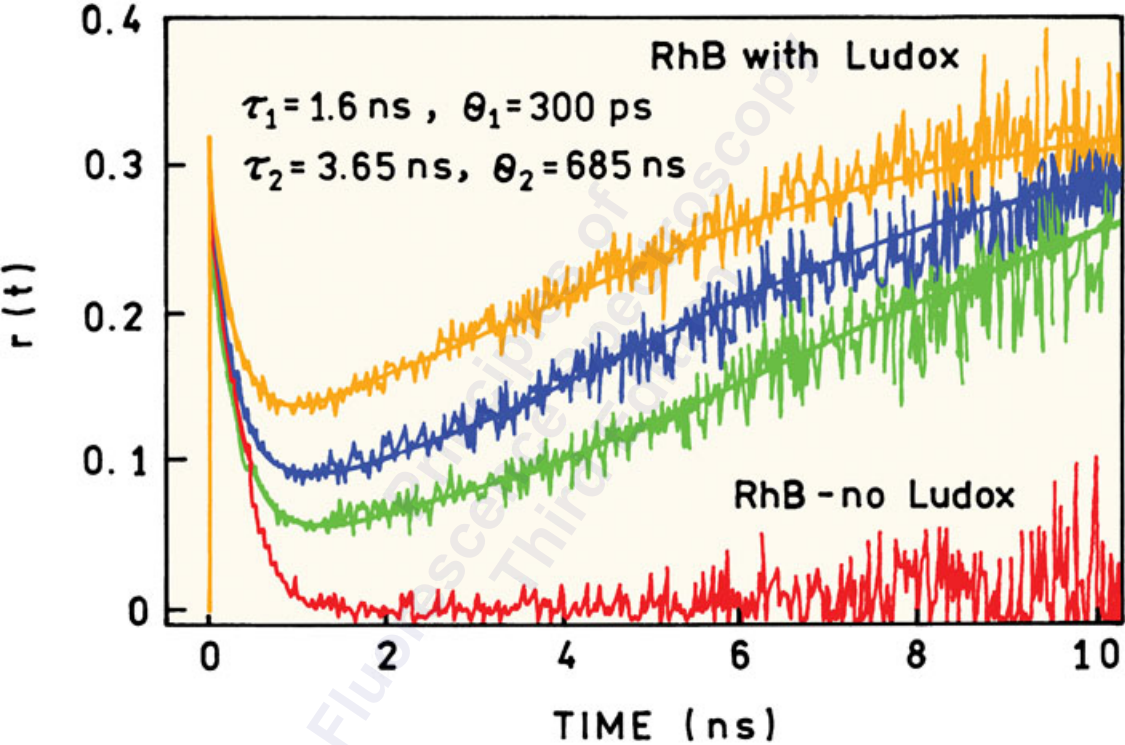

Polymerase mode  
(replicative complex)

Exonuclease mode  
(editing complex)

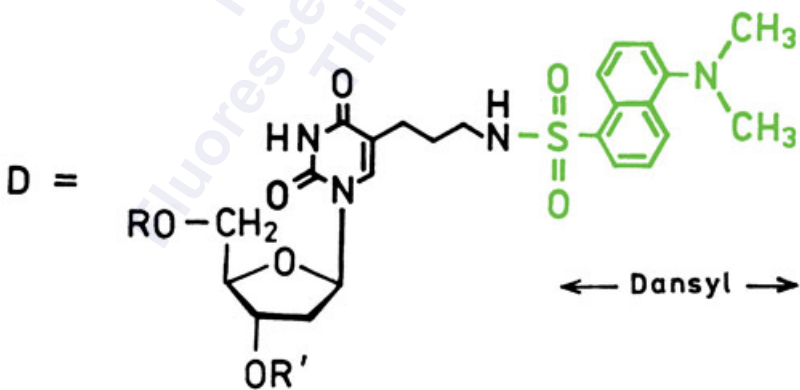
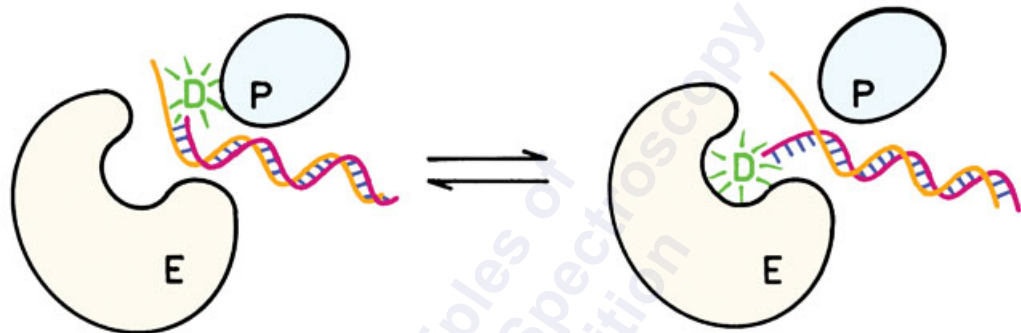



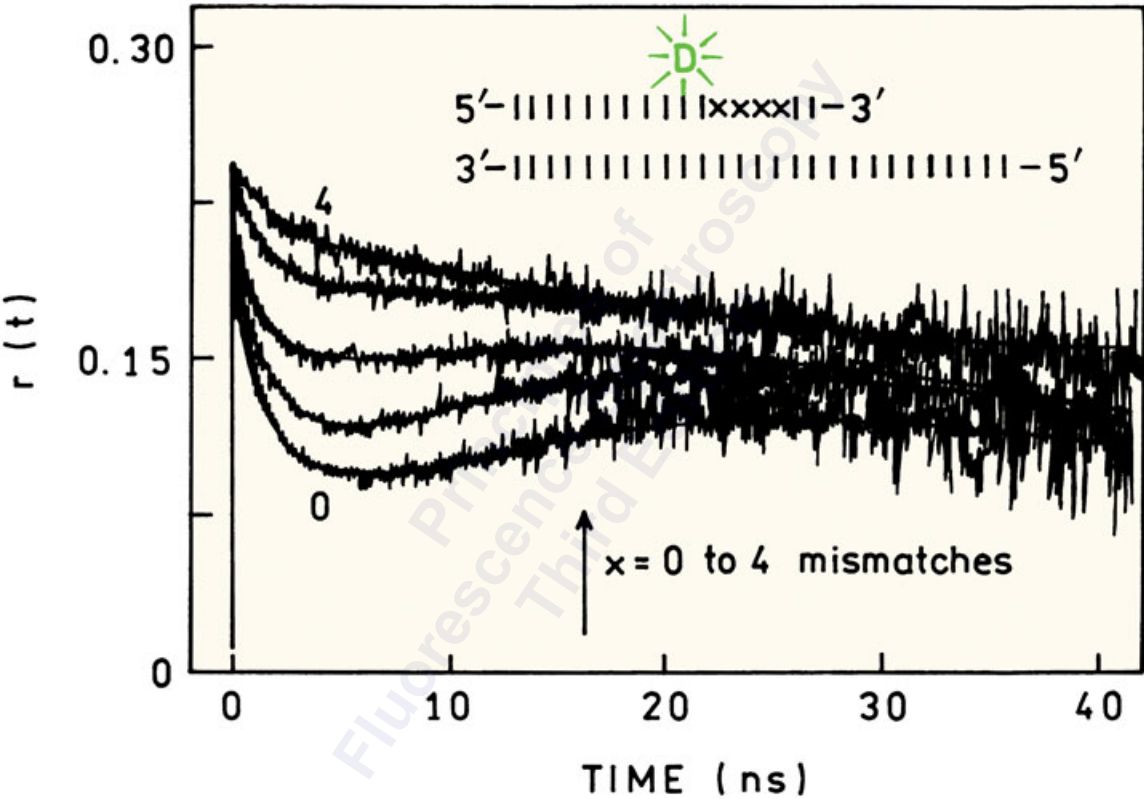

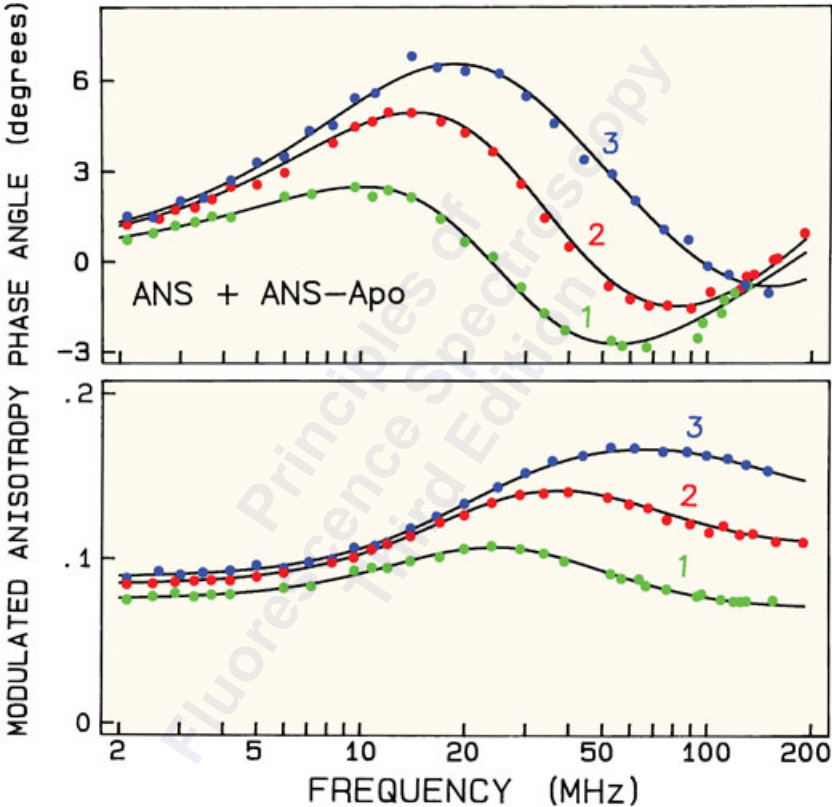

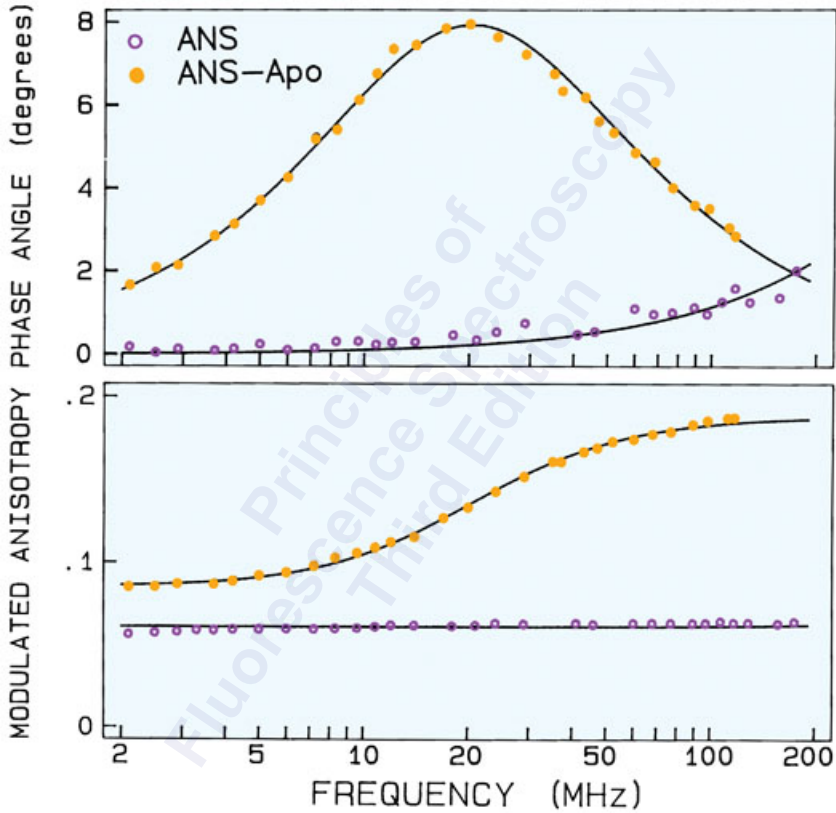

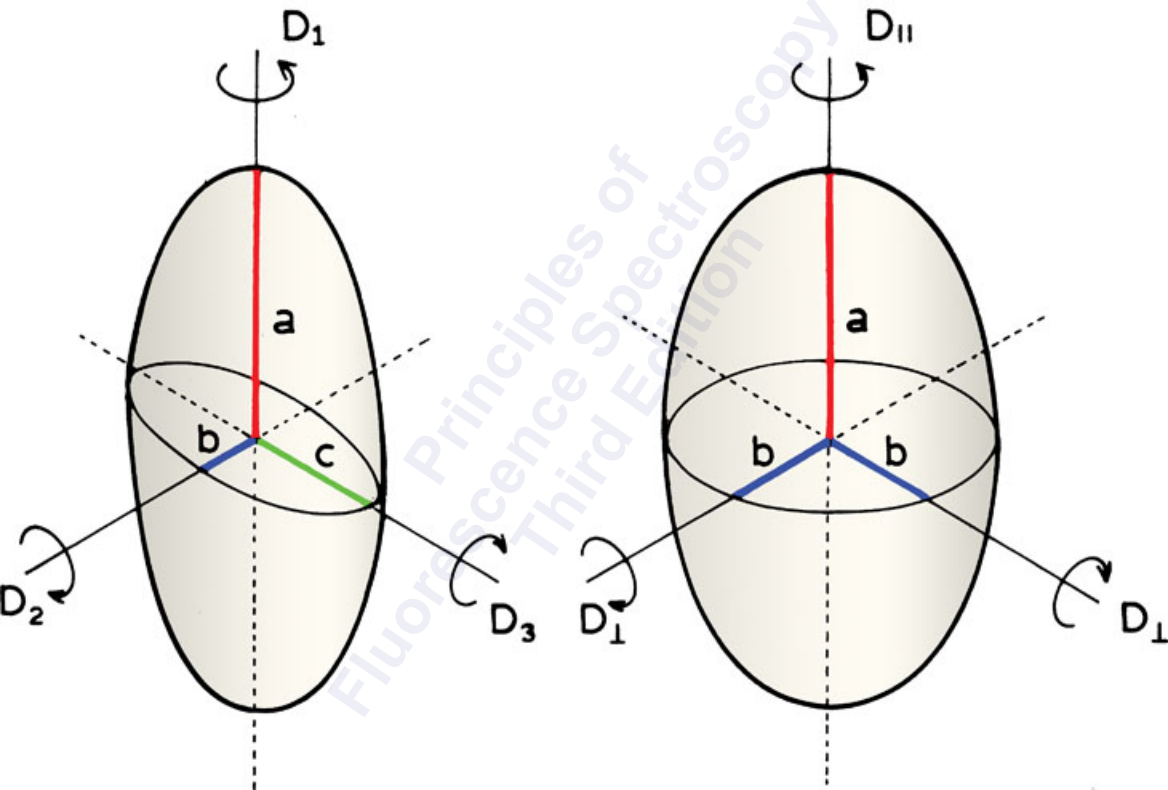

Prolate

$$D_1 = D_{||}$$

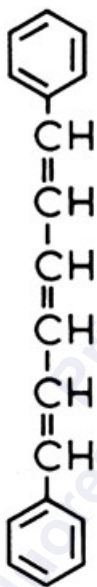
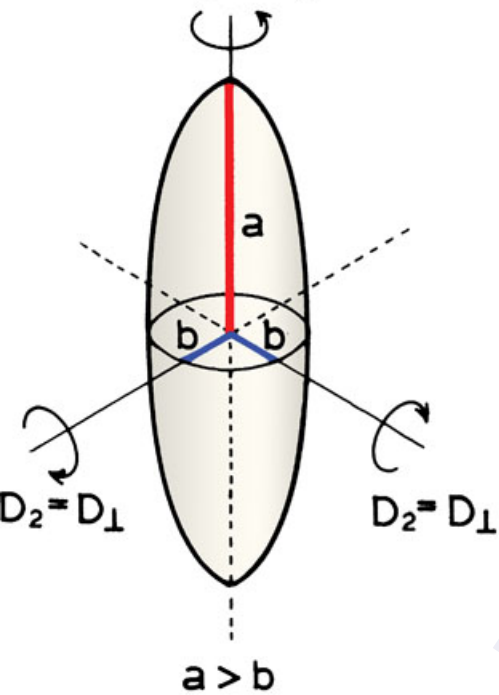

Oblate

$$D_1 = D_{||}$$

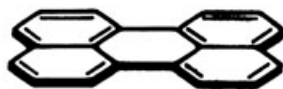
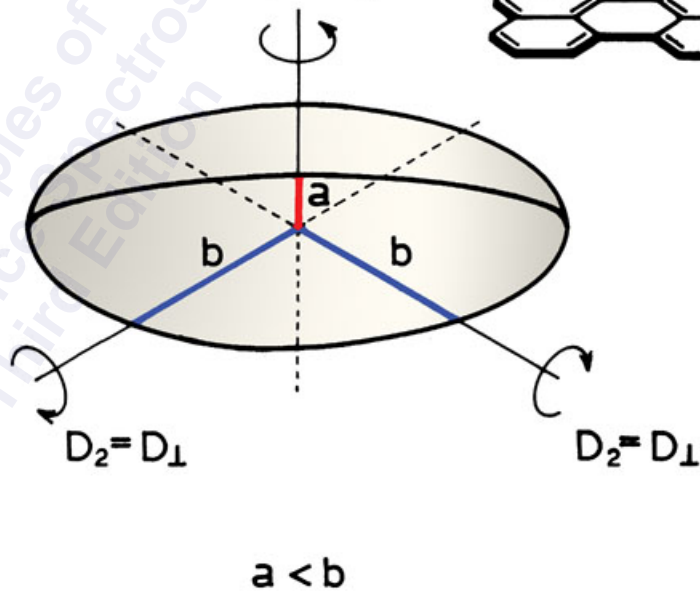

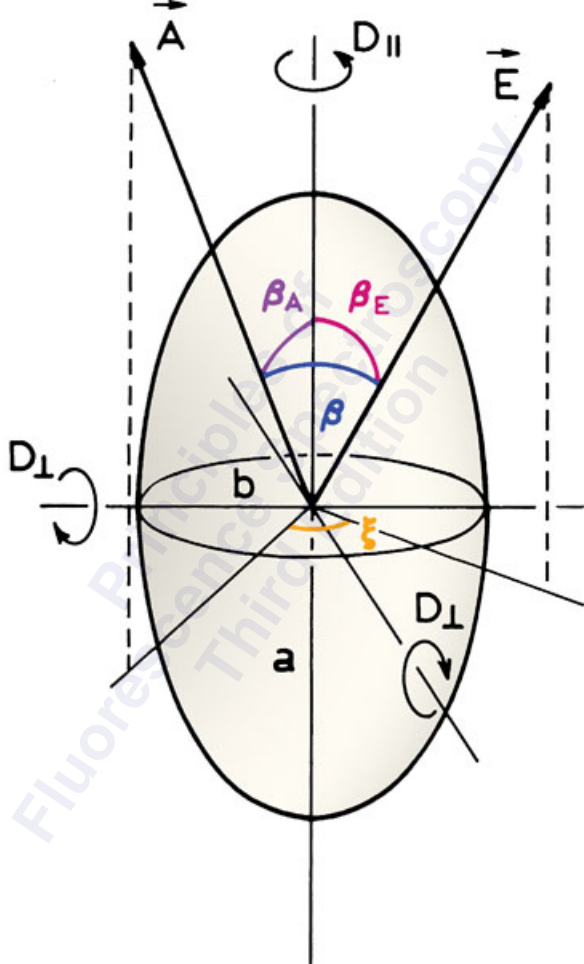

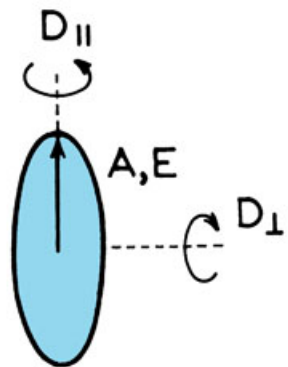

$$r(t) = 0.4 \exp(-6 D_{\perp} t)$$

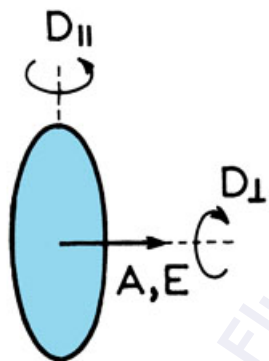

$$r(t) = 0.3 \exp(-4 D_{||} t - 2 D_{\perp} t) + 0.1 \exp(-6 D_{\perp} t)$$

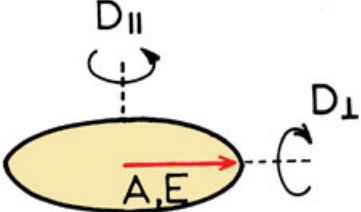

$$r(t) = 0.3 \exp(-4 D_{||} t - 2 D_{\perp} t) + 0.1 \exp(-6 D_{\perp} t)$$

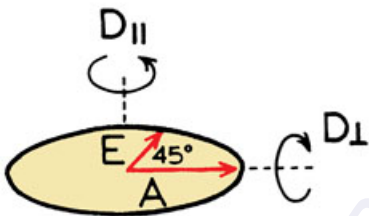

$$r(t) = 0.1 \exp(-6 D_{\perp} t)$$

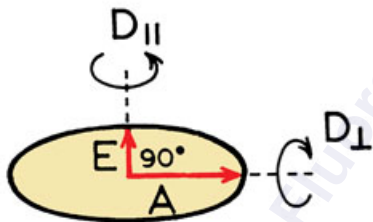

$$r(t) = -0.3 \exp(-4 D_{||} t - 2 D_{\perp} t) + 0.1 \exp(-6 D_{\perp} t)$$



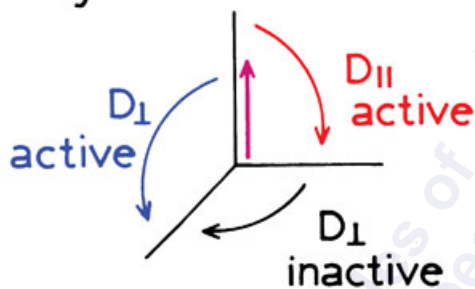
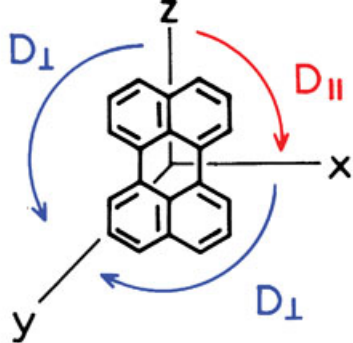

$$r_o = 0.4$$

$$\beta = 0^\circ$$

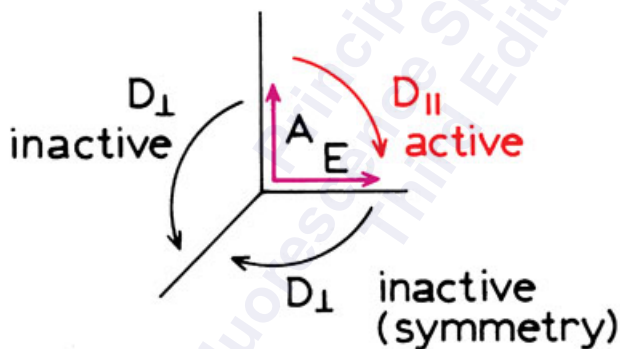

$$r_o = -0.2$$

$$\beta = 90^\circ$$

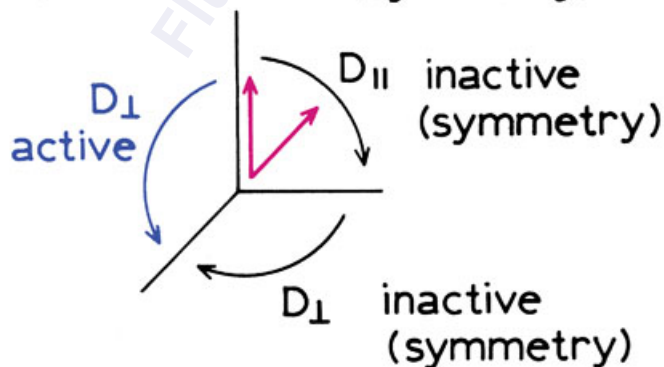

$$r_o = 0.1$$

$$\beta = 45^\circ$$

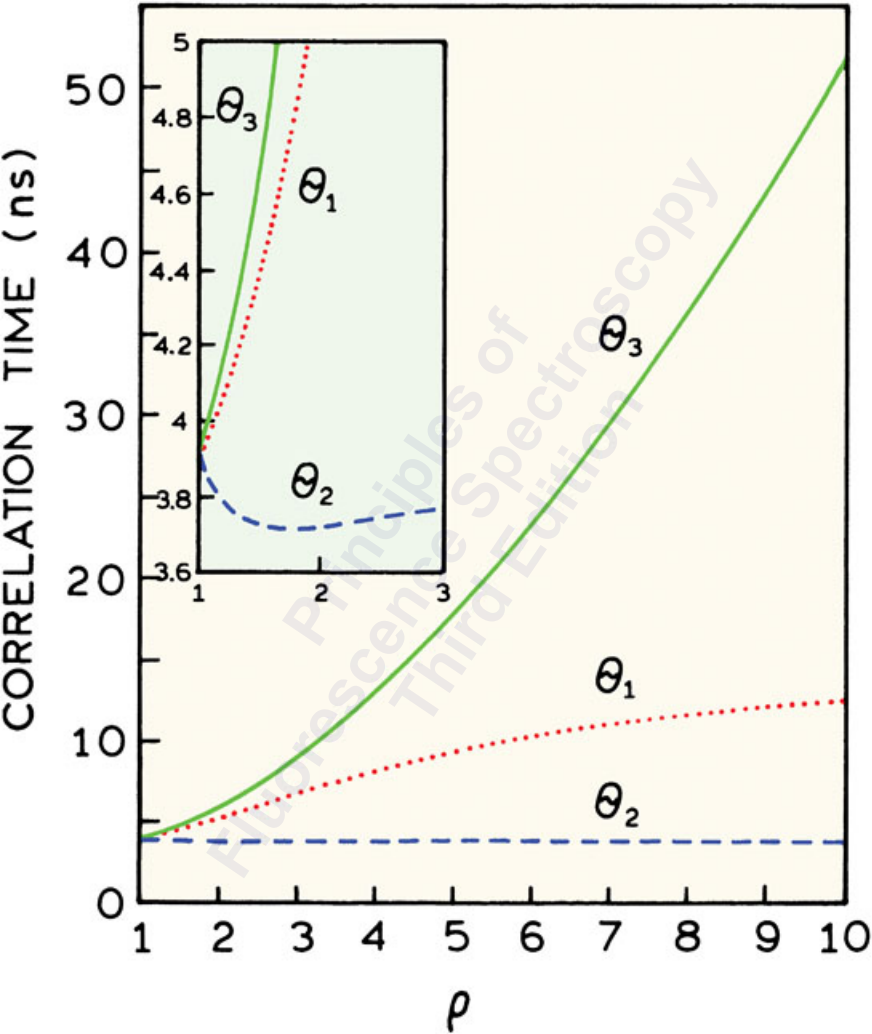

ANISOTROPY

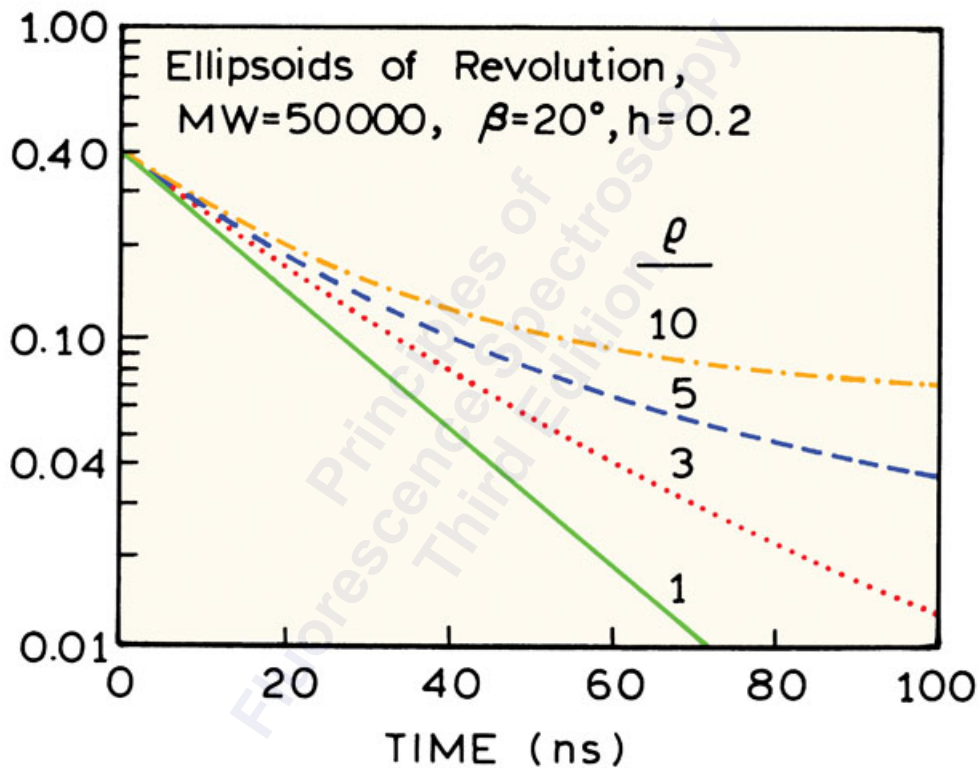

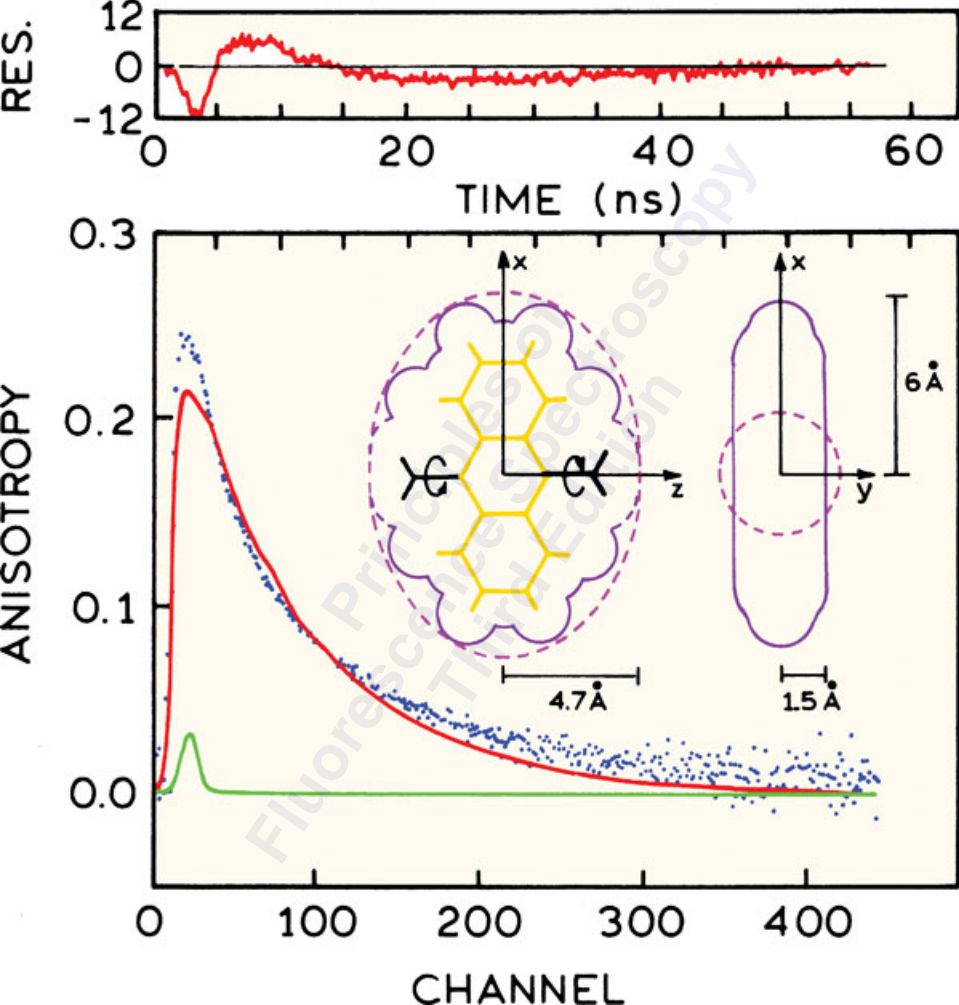

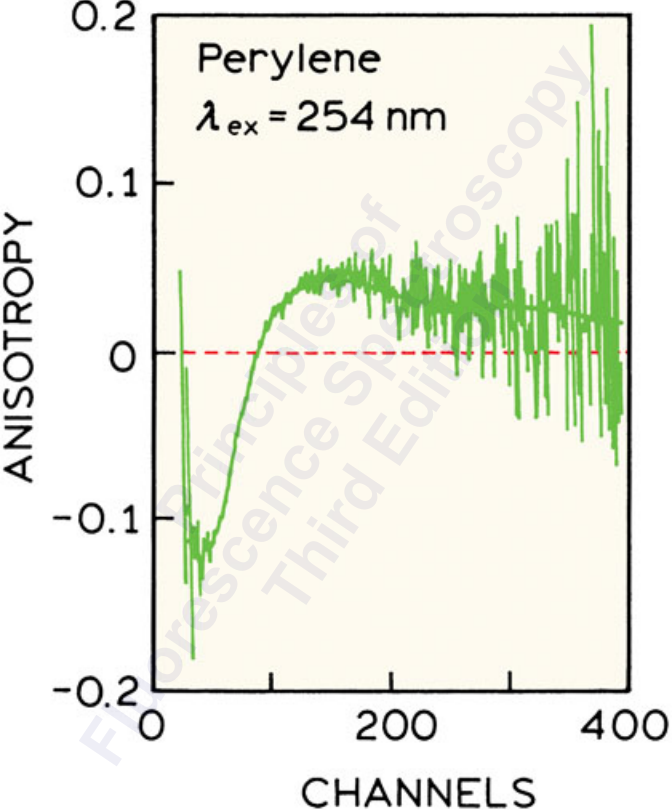

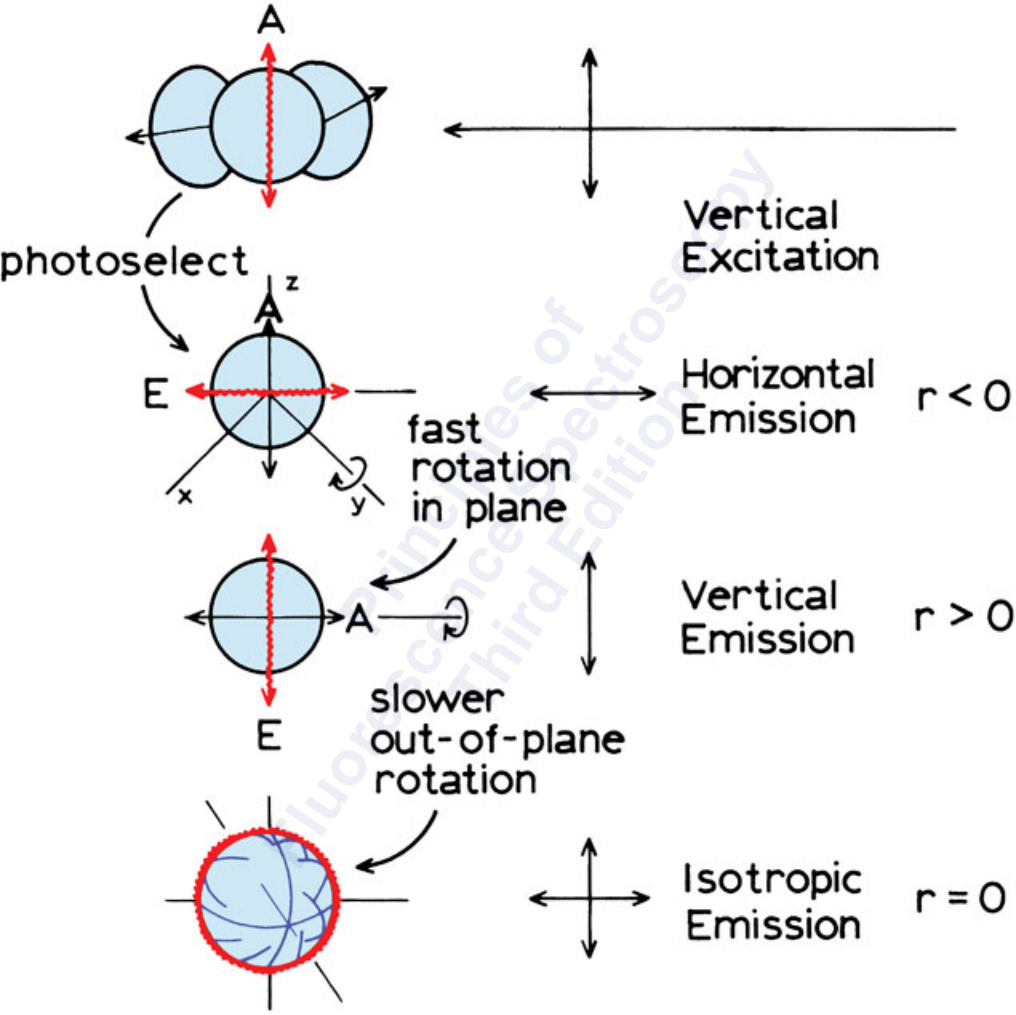

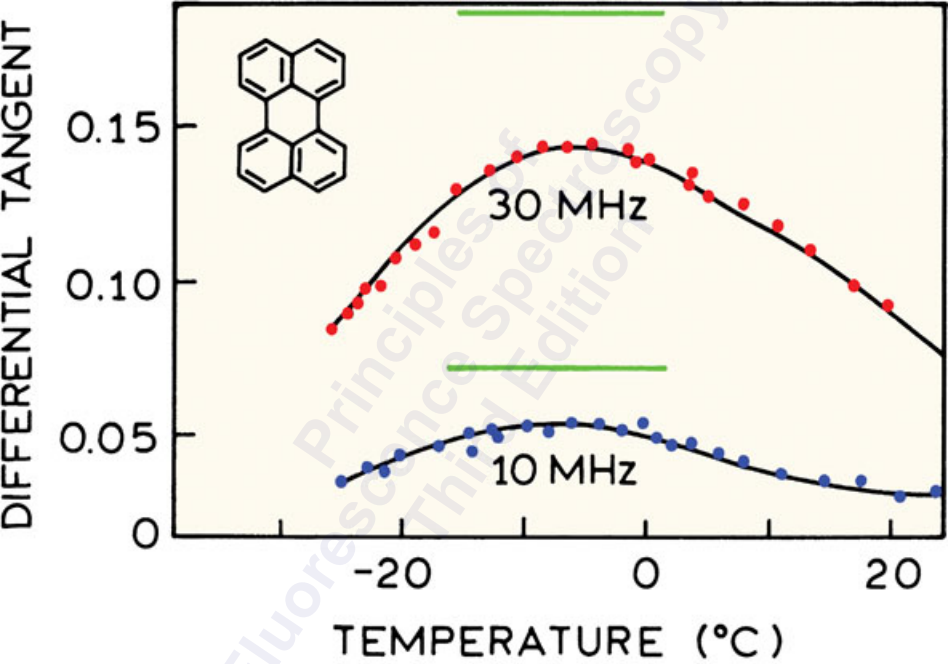

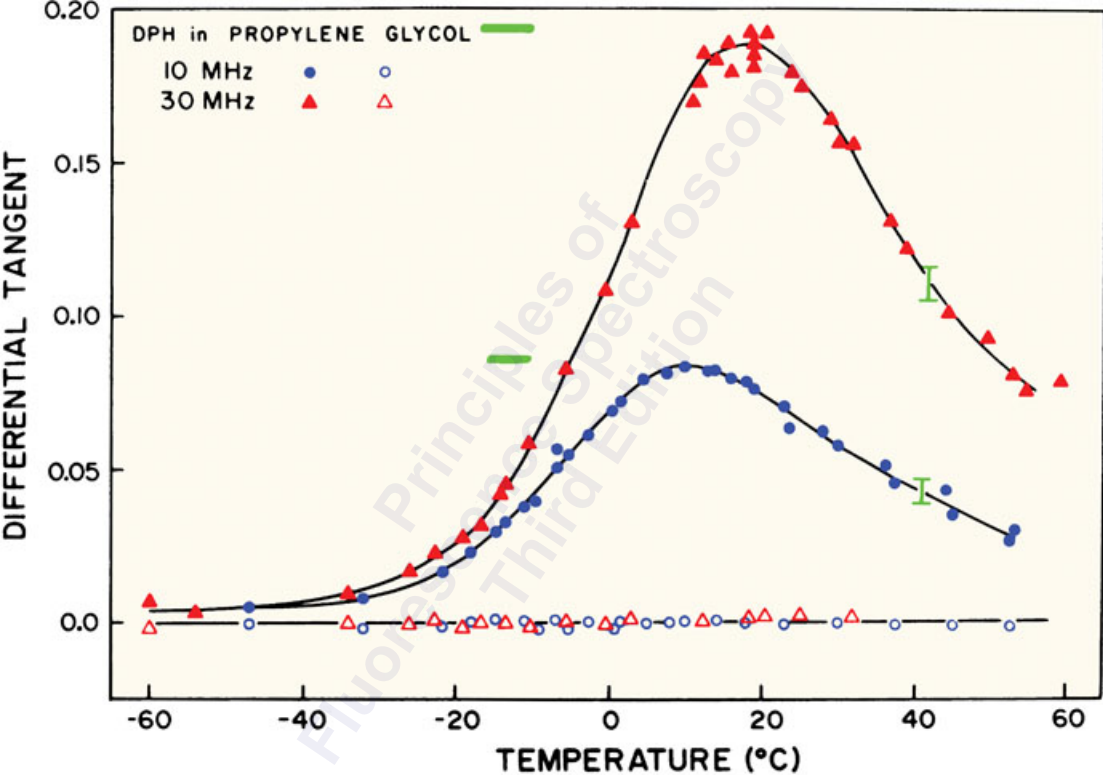



DIFFERENTIAL POLARIZED  
PHASE ANGLE (degrees)

FLUORESCCEIN in Propylene glycol

- 15 °C
- 25 °C

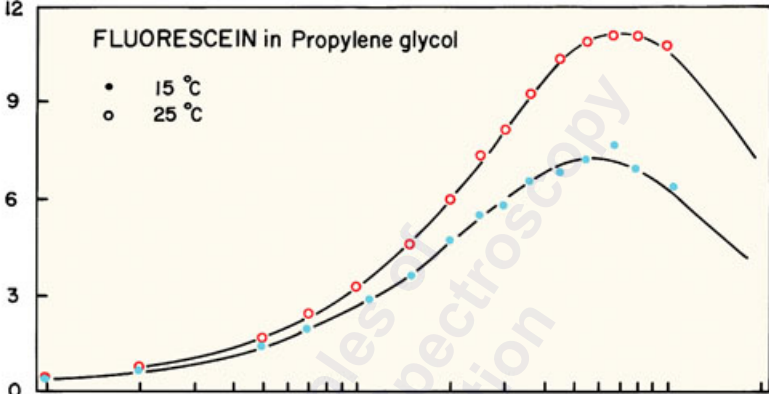

RATIO OF POLARIZED  
MODULATED AMPLITUDES

CORRELATION TIME (nsec)

- 15 °C
- 25 °C

11.2  
5.8

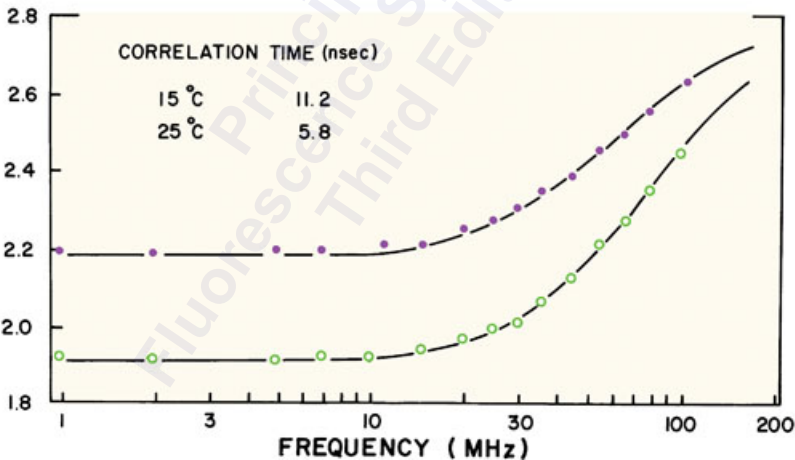

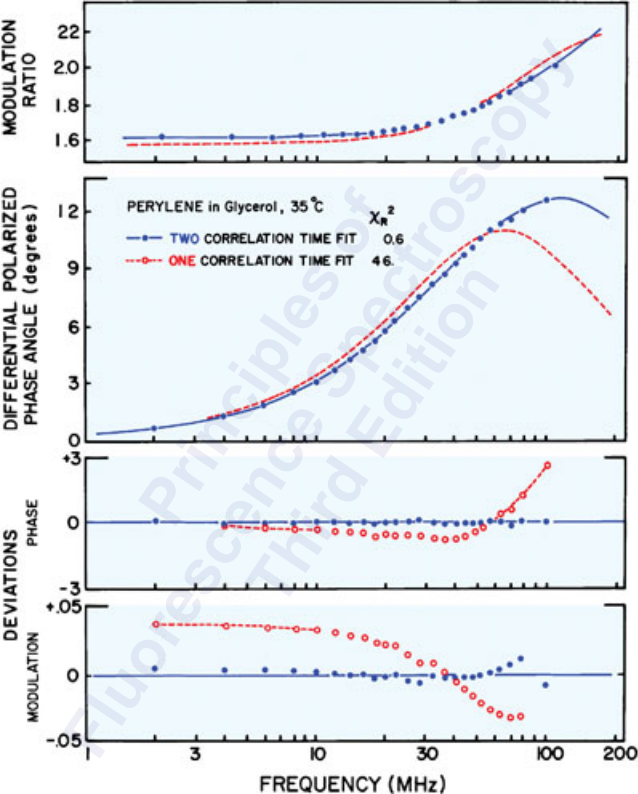

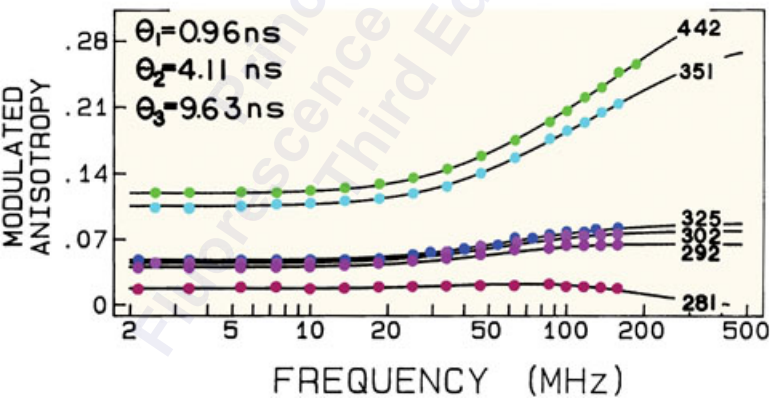
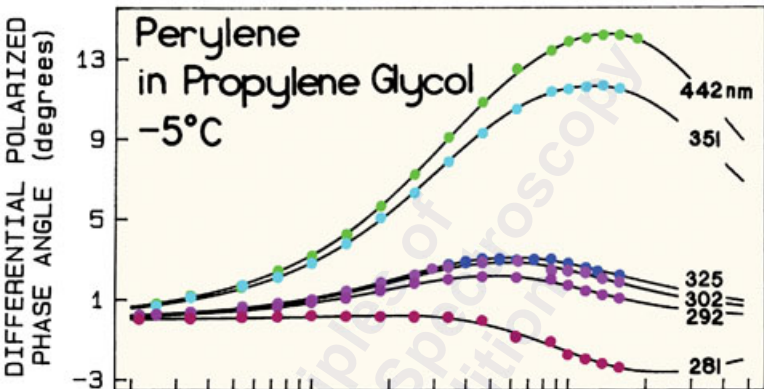

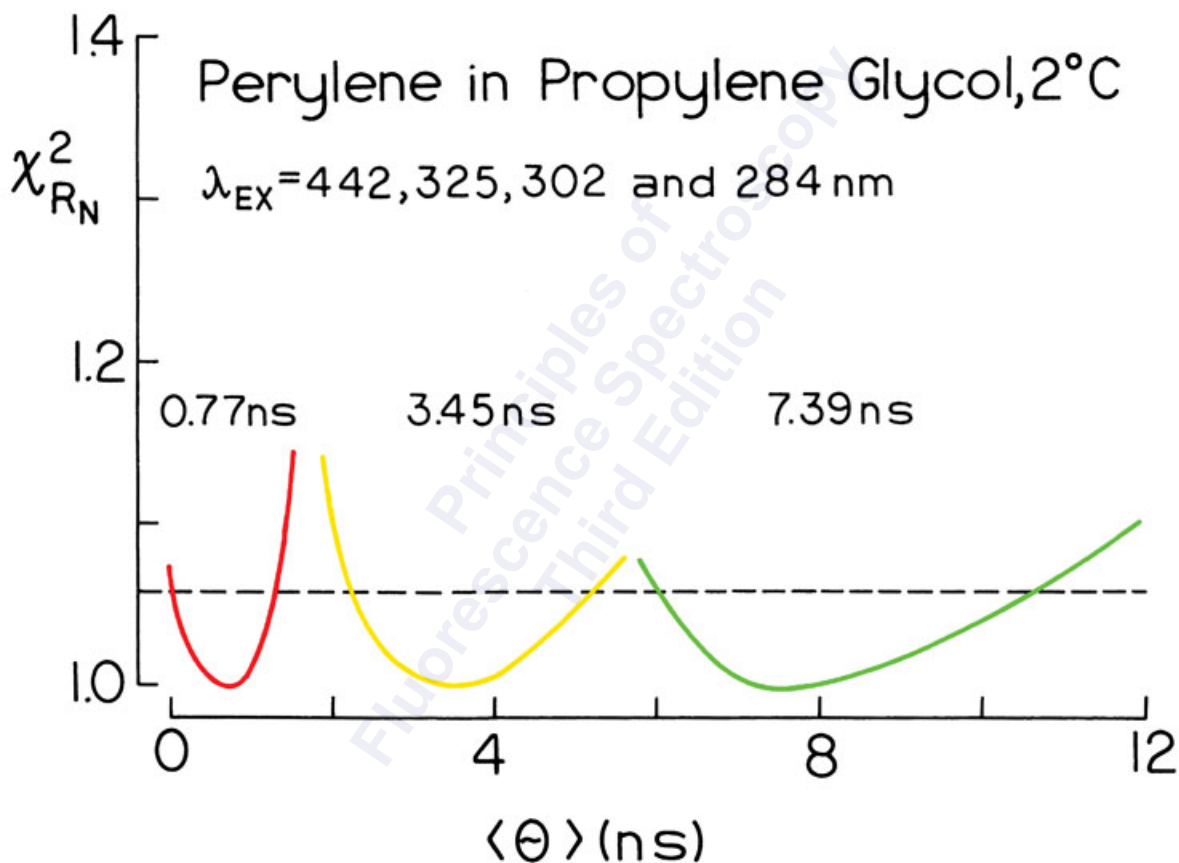

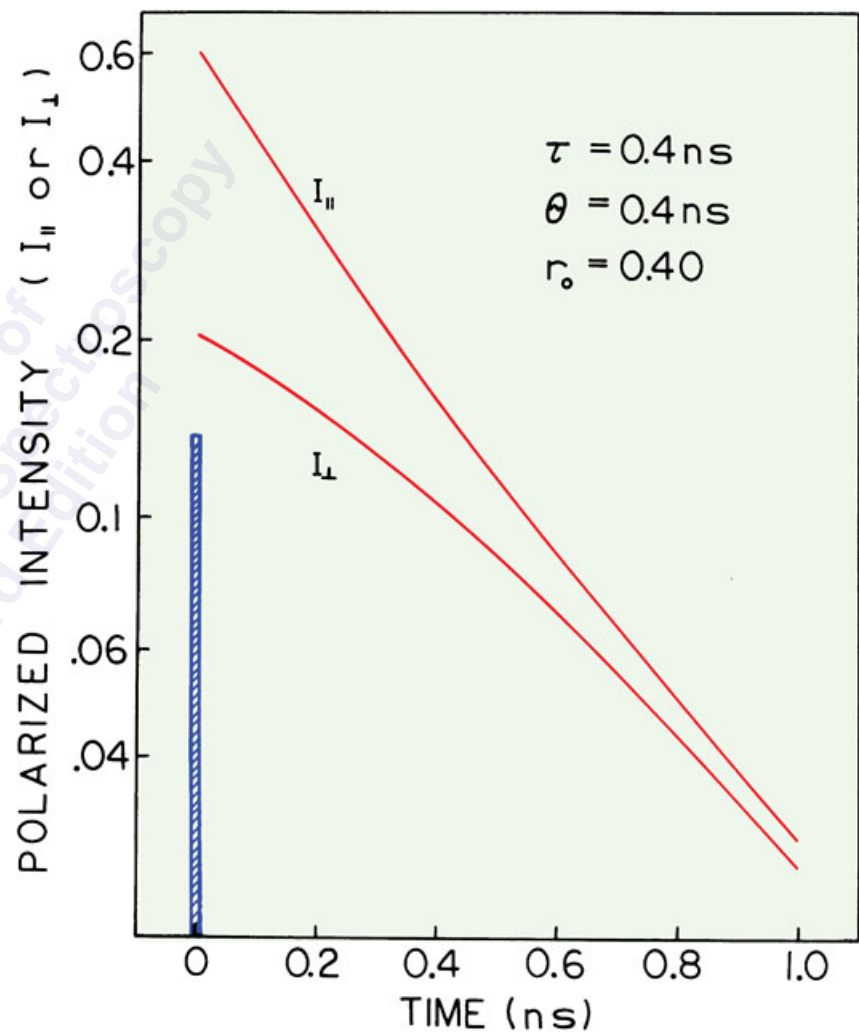
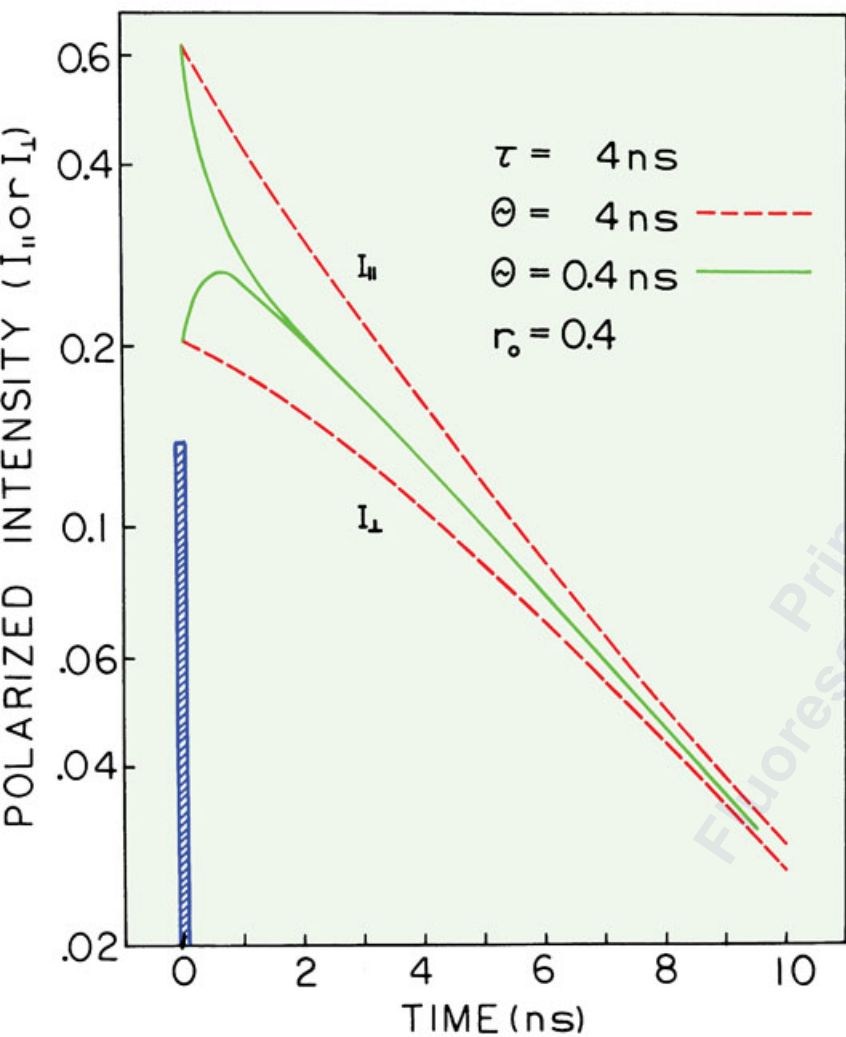

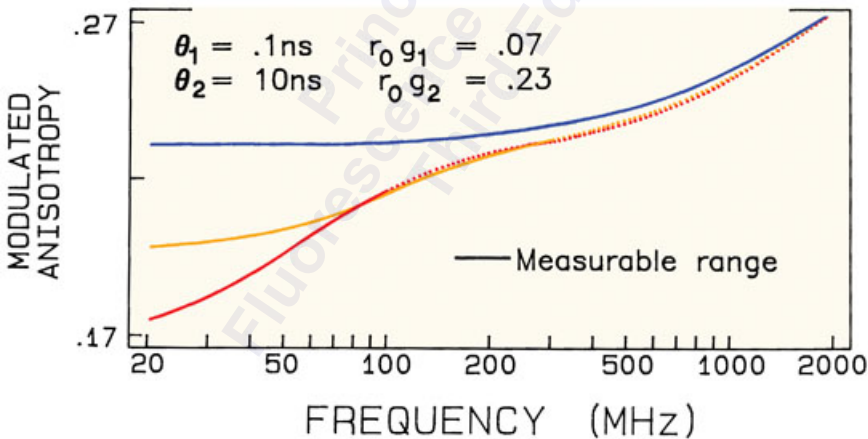
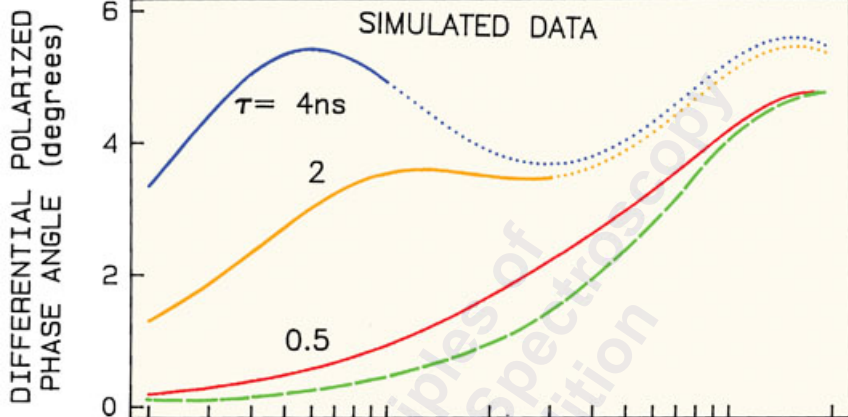

DIFFERENTIAL POLARIZED  
PHASE ANGLE (deg)

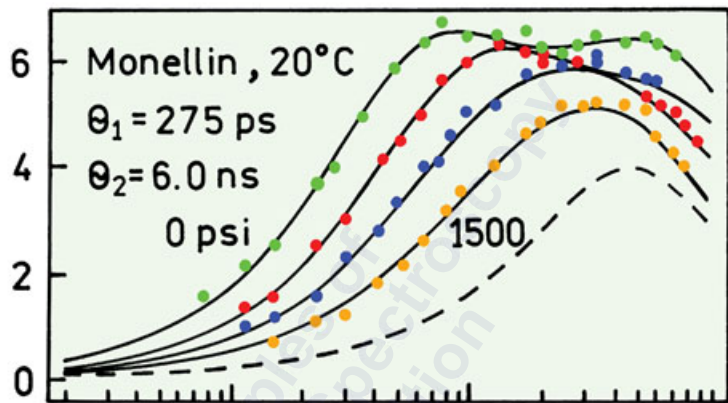

MODULATED  
ANISOTROPY

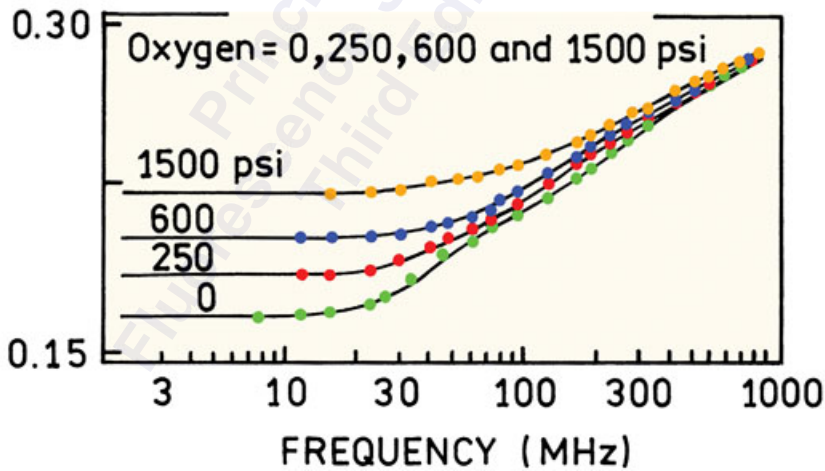

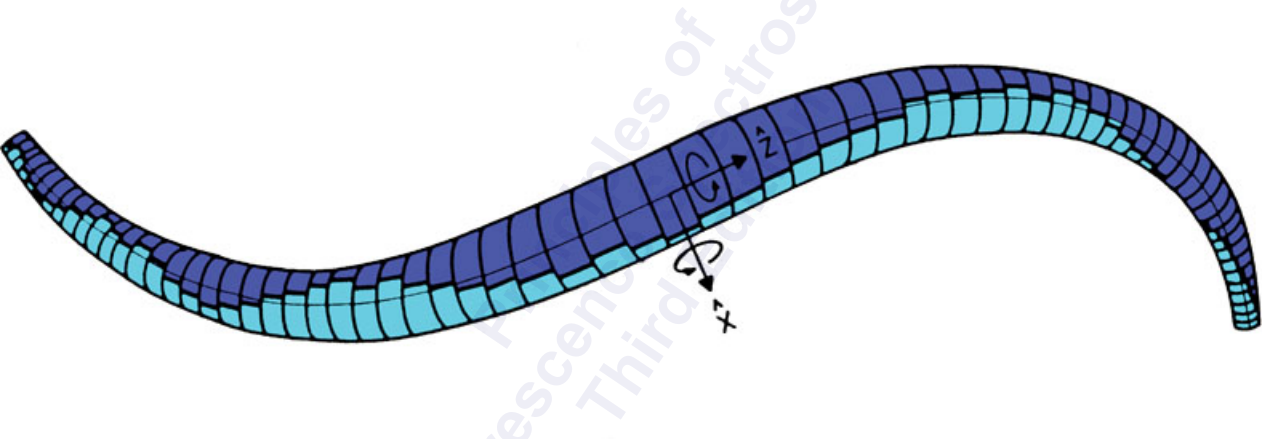



ANISOTROPY

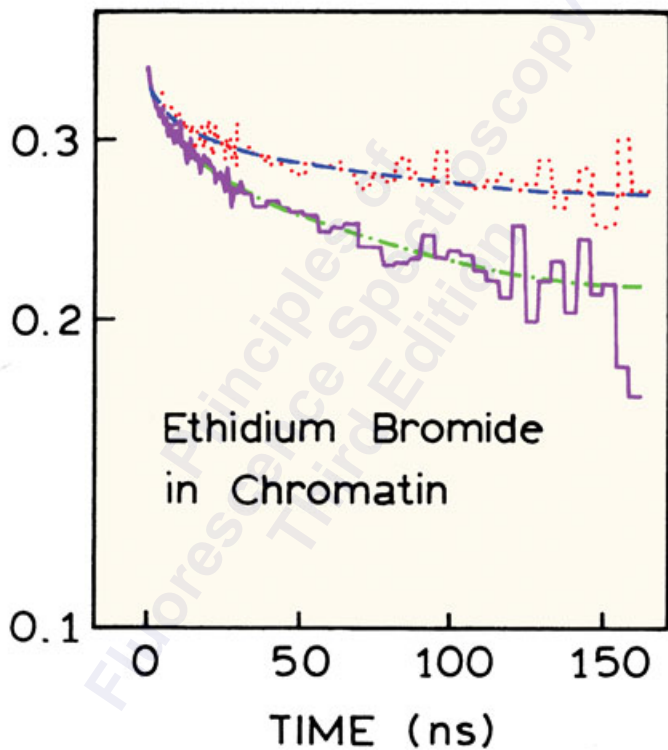

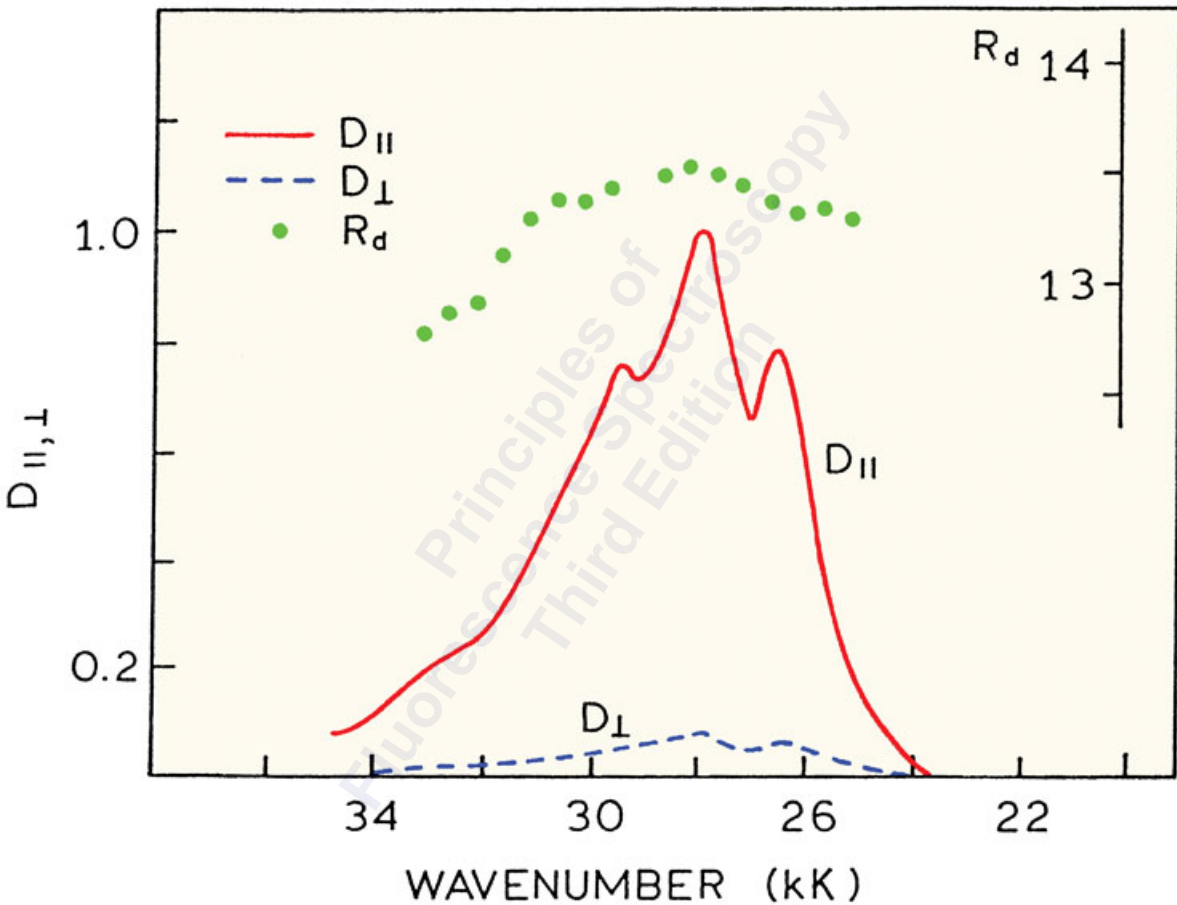

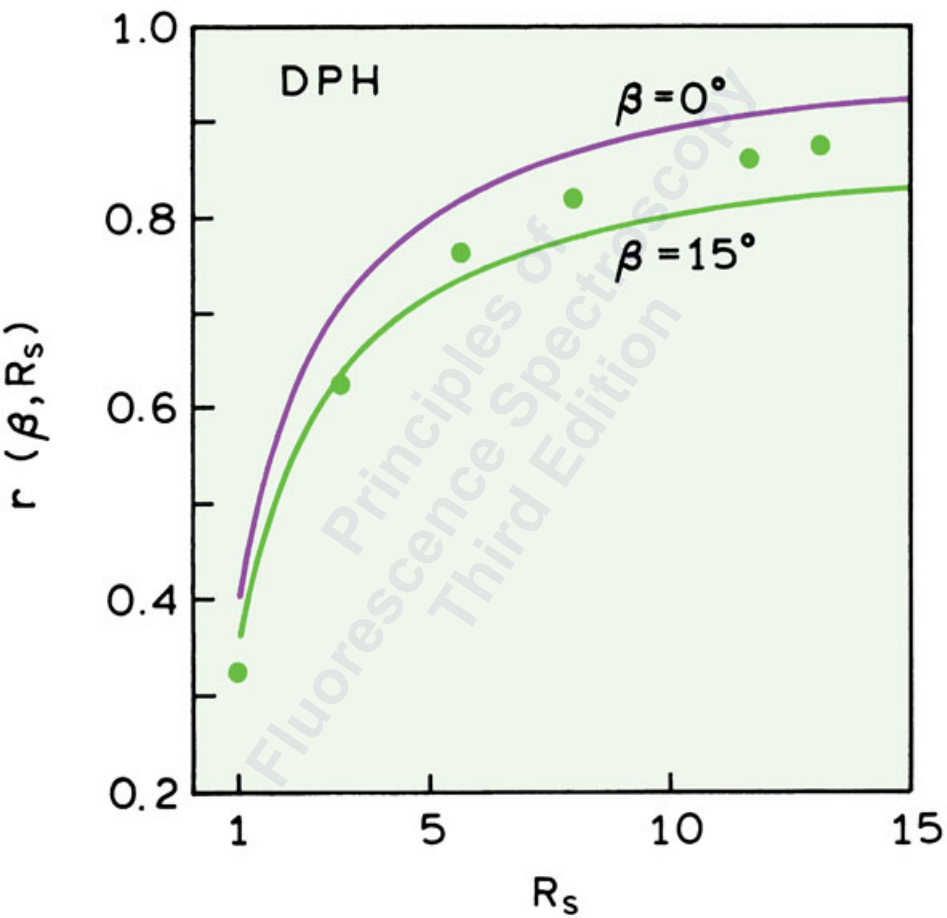

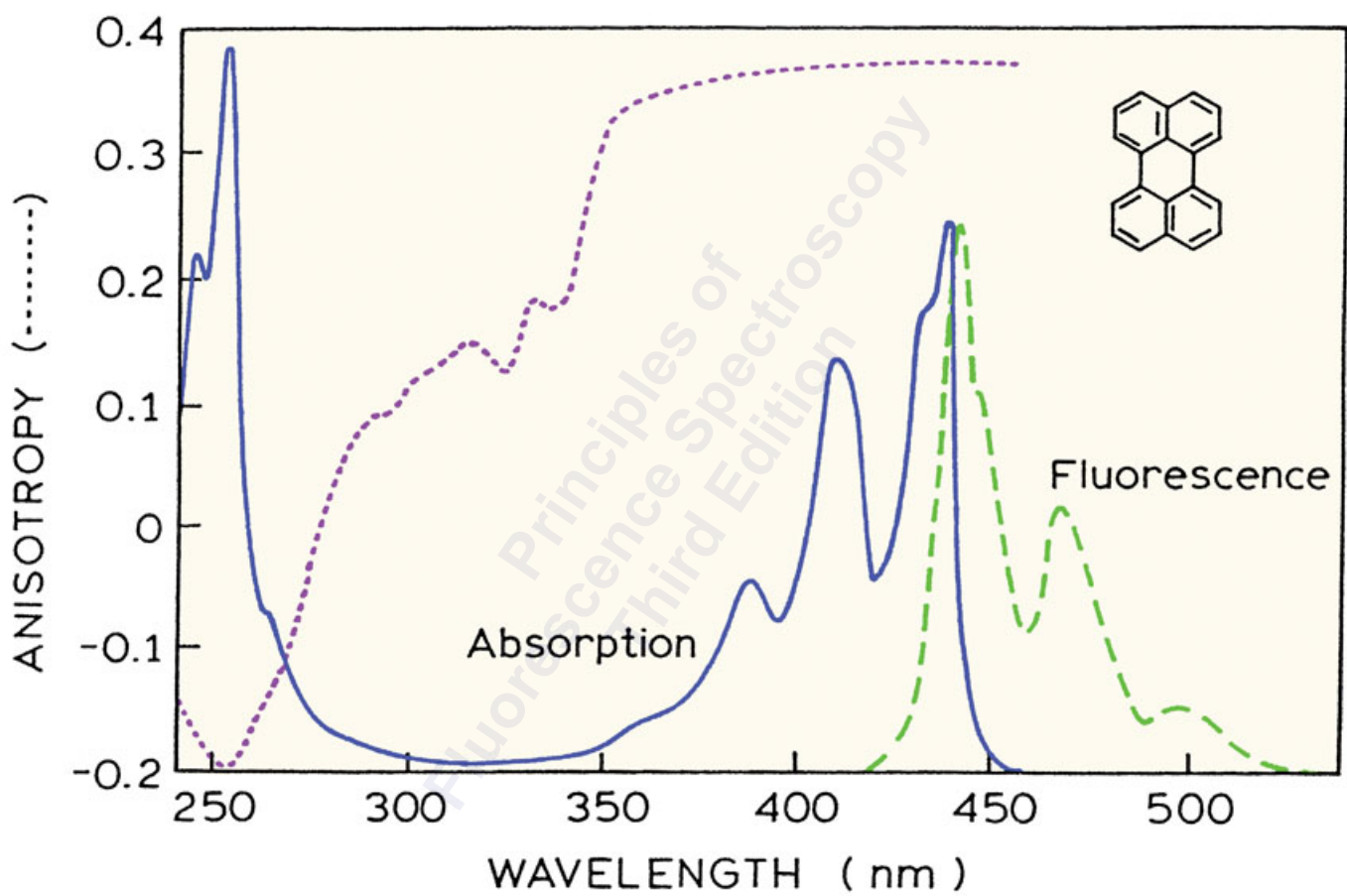

ABSORBANCE

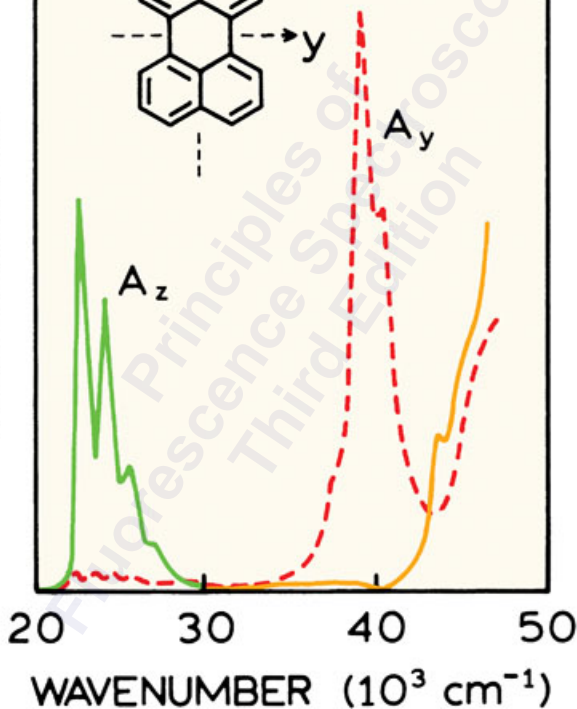
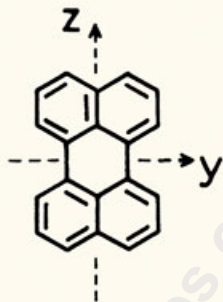

ABSORPTION

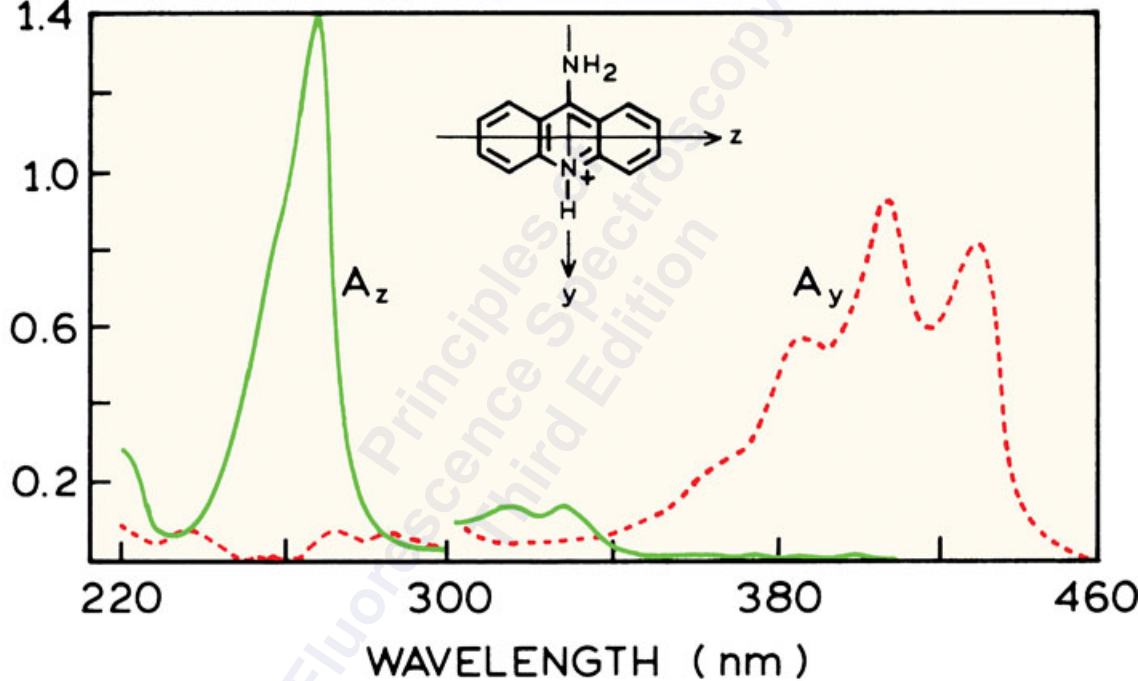



$$r_o = 0.10$$

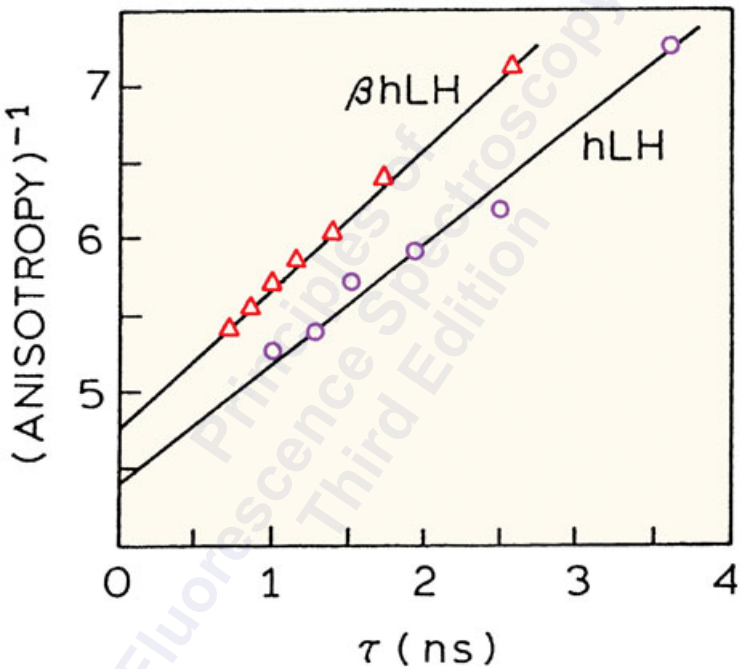



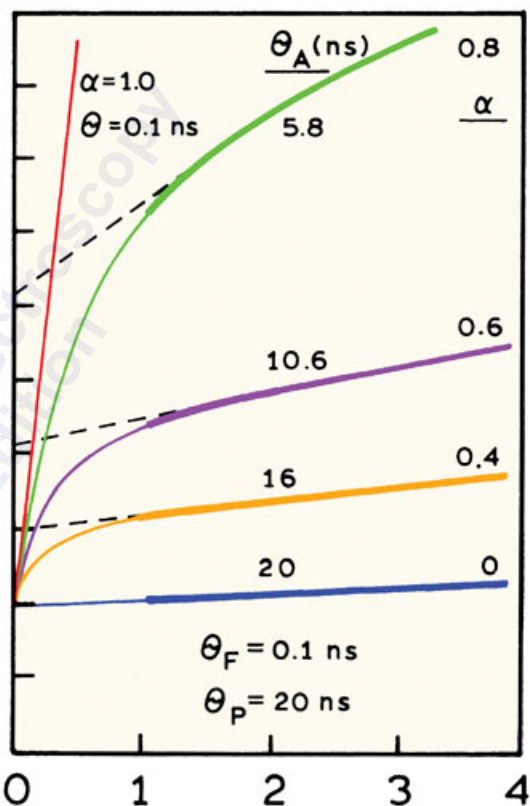
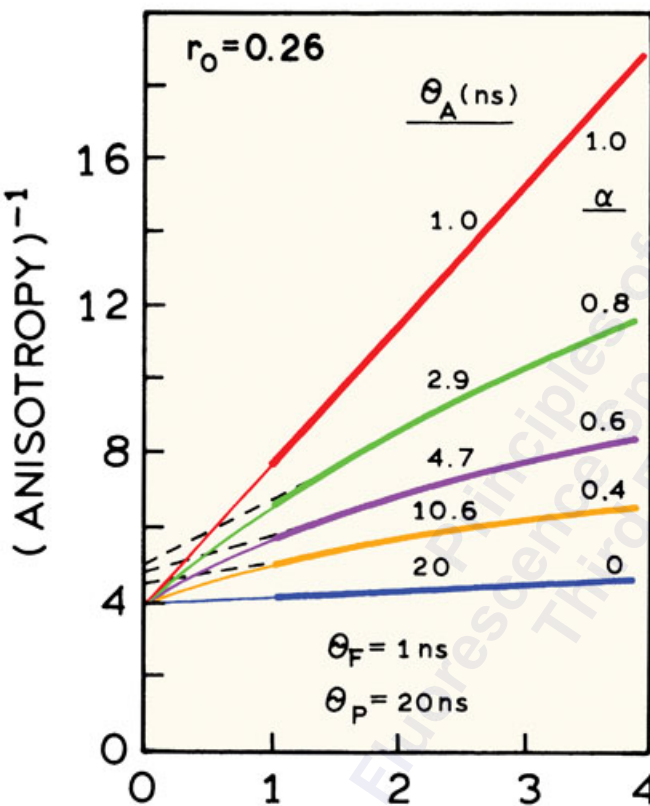

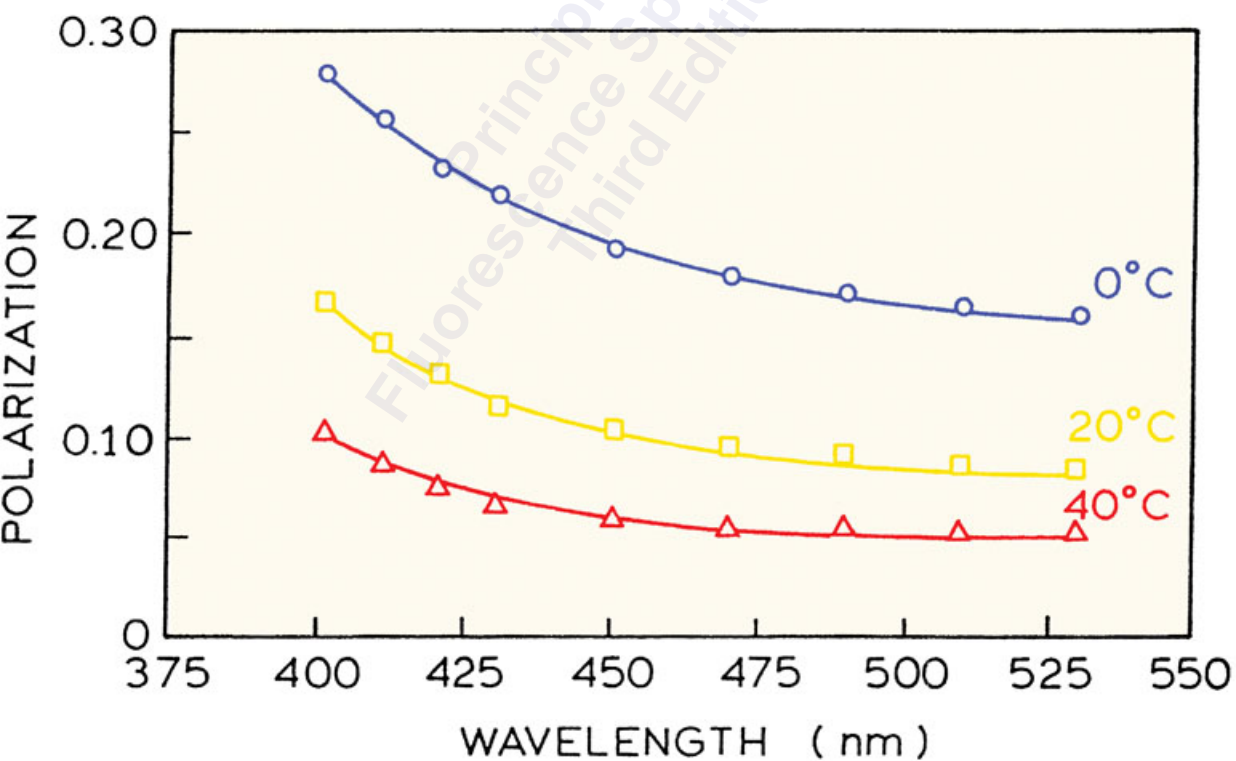
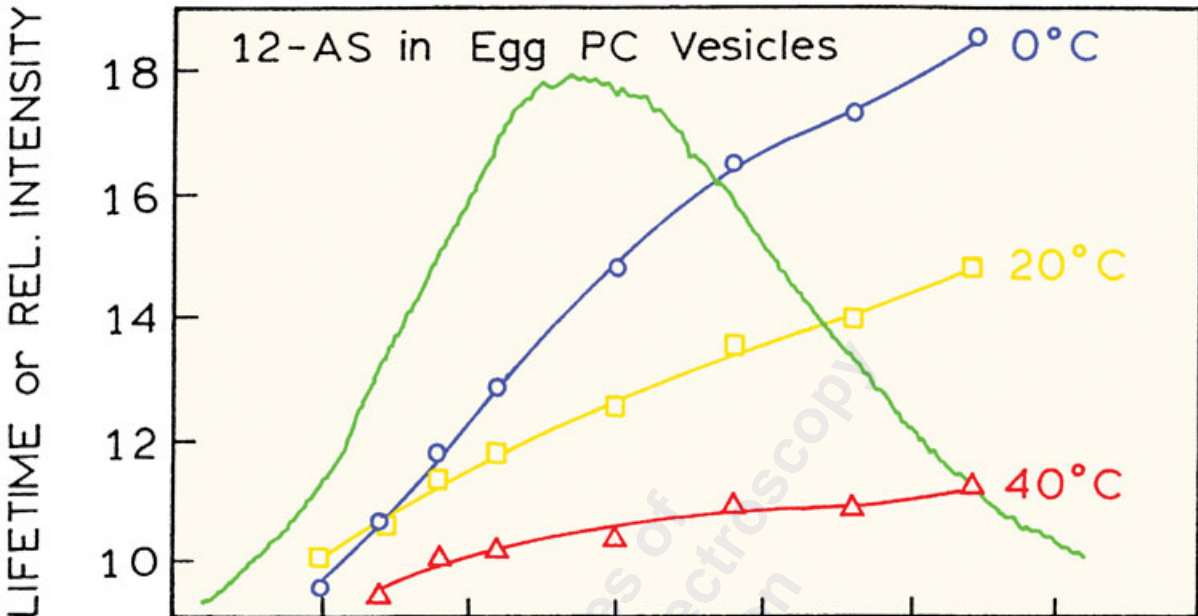

Melittin

$(\text{ANISOTROPY})^{-1}$

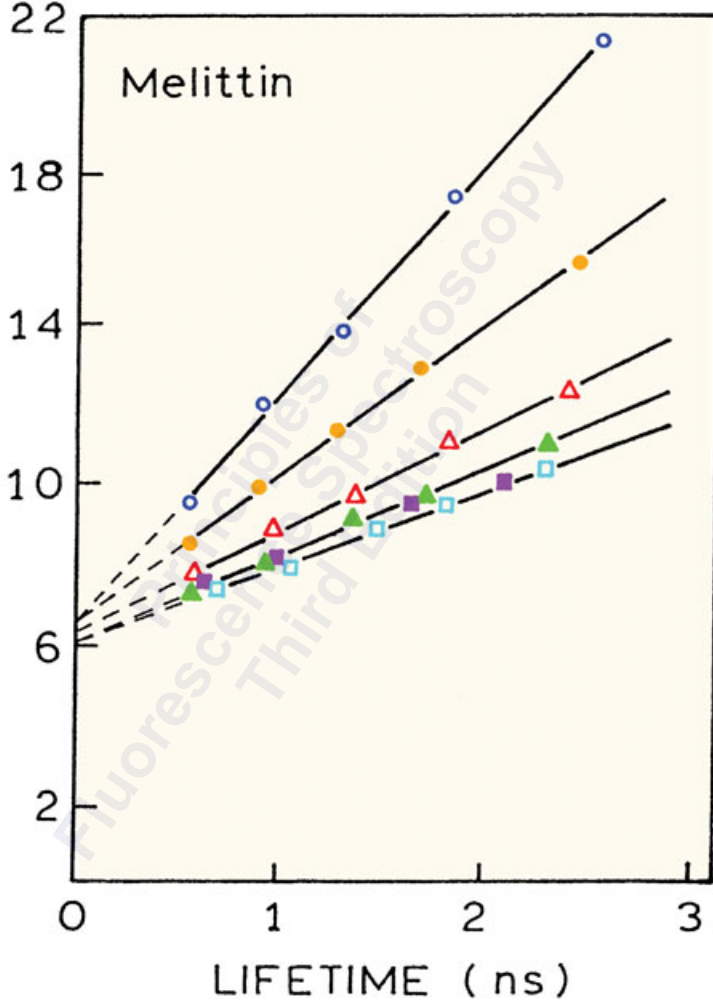

$$k_T(r) = \frac{1}{\tau_D} \left( \frac{R_0}{r} \right)^6 = \text{TRANSFER RATE}$$

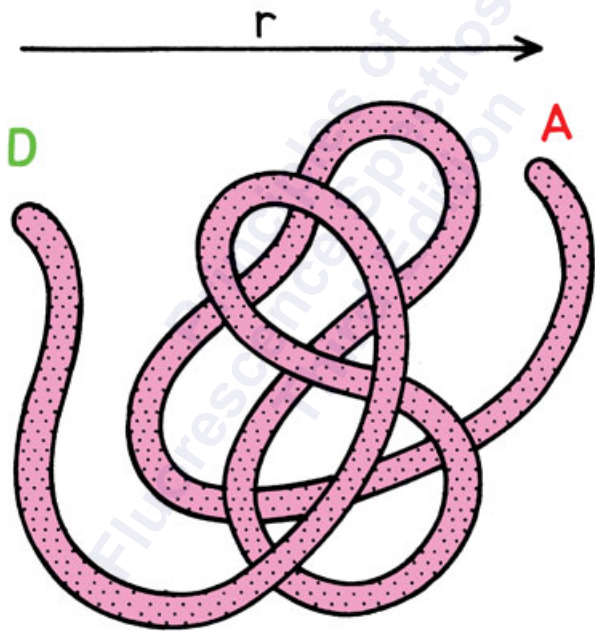

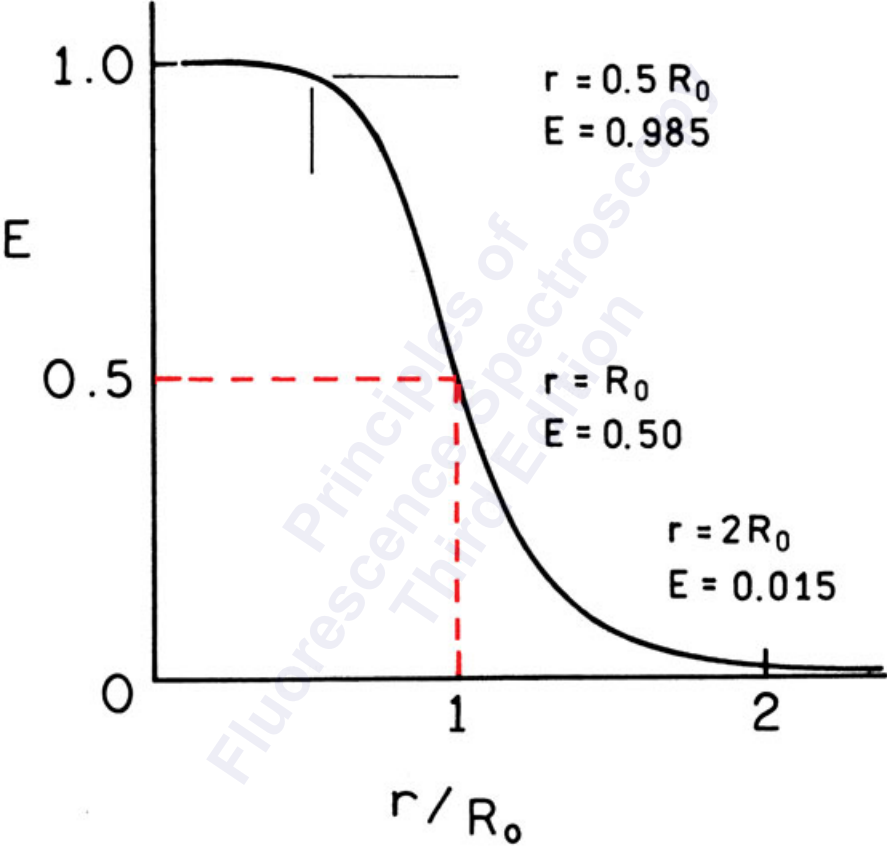

EXCITATION (---) or EMISSION (—)

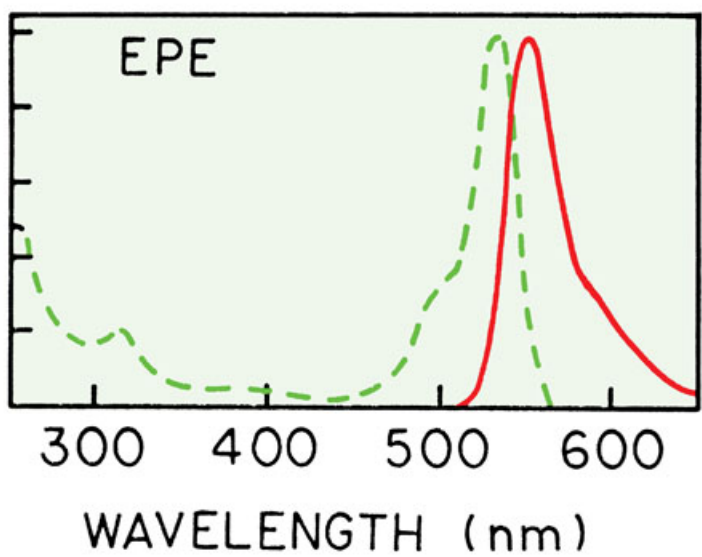
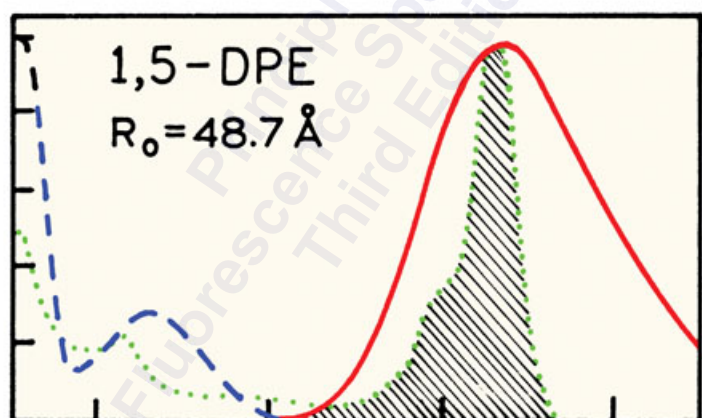
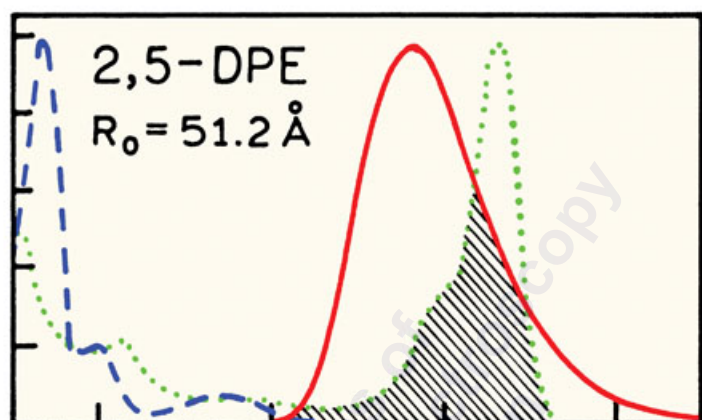
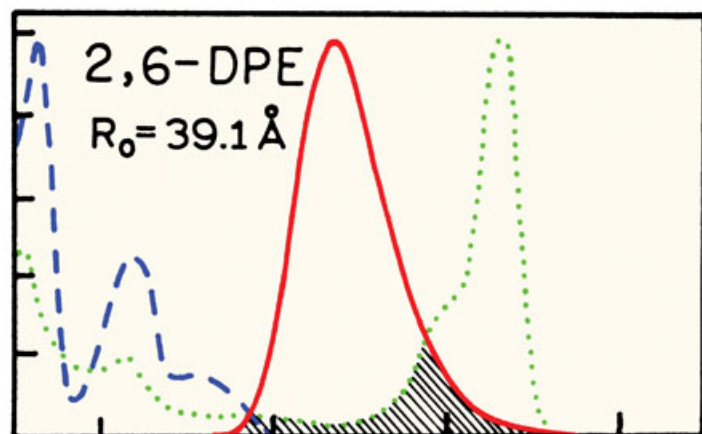

# THEODOR FÖRSTER

15. 5. 1910 – 20. 5. 1974





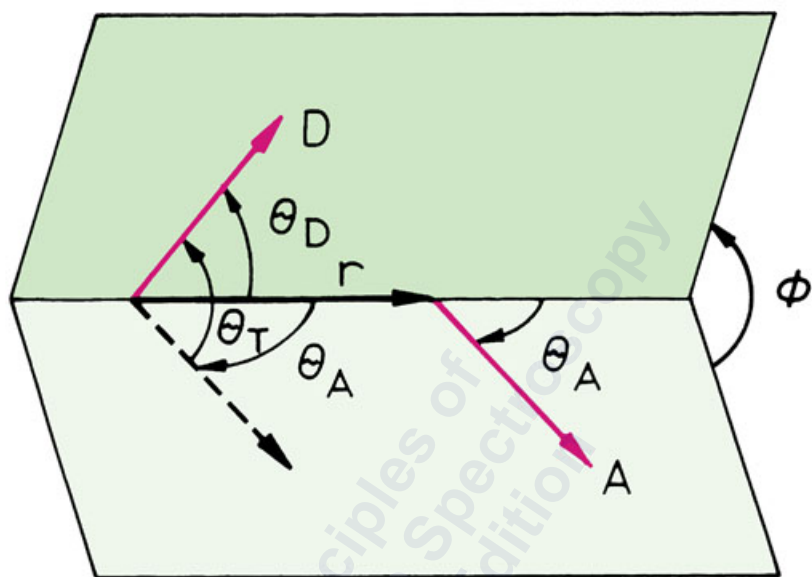

$$\chi^2 = 4$$



$$\chi^2 = 1$$

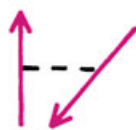

$$\chi^2 = 0$$

$$\chi^2 = (\cos \theta_T - 3 \cos \theta_D \cos \theta_A)^2$$

$$\chi^2 = (\sin \theta_D \sin \theta_A \cos \phi - 2 \cos \theta_D \cos \theta_A)^2$$



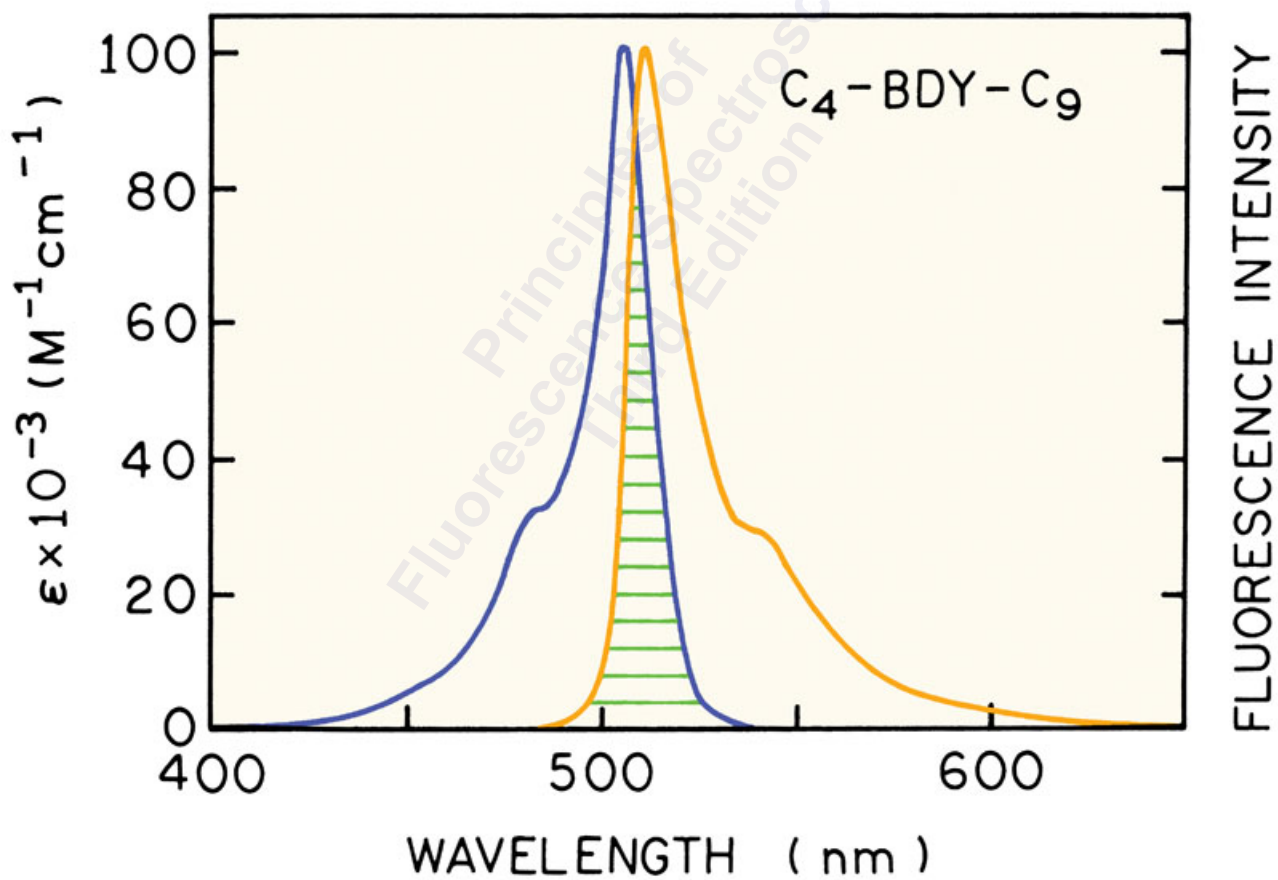
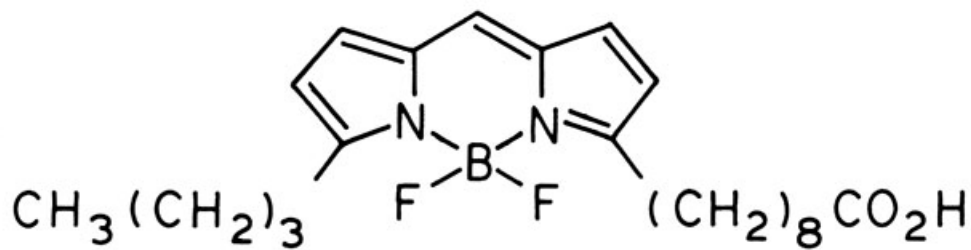

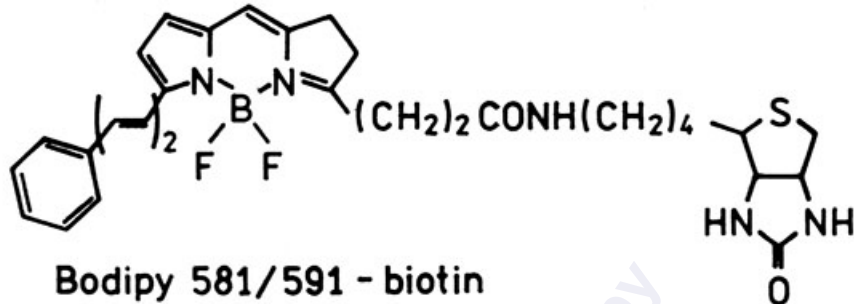

D (Trp)

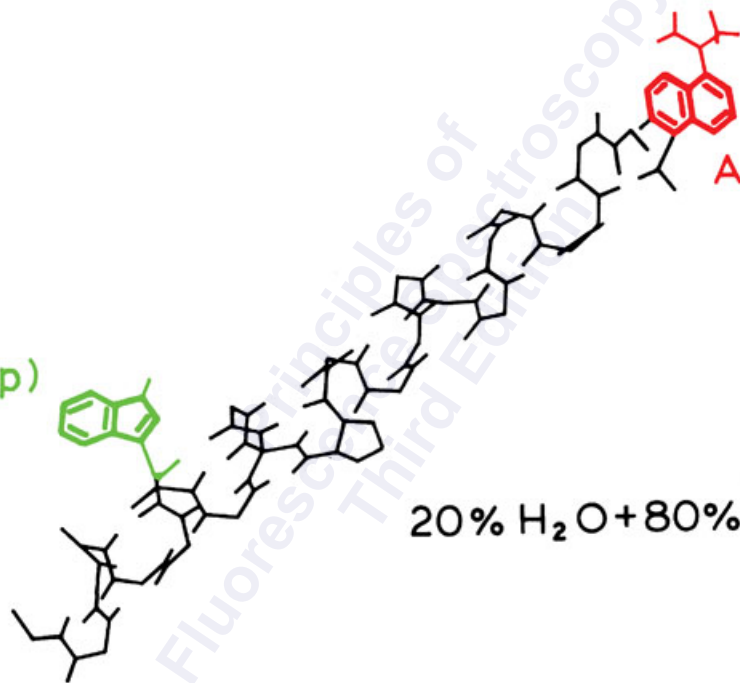

A (Dansyl)

20% H<sub>2</sub>O + 80% MeOH

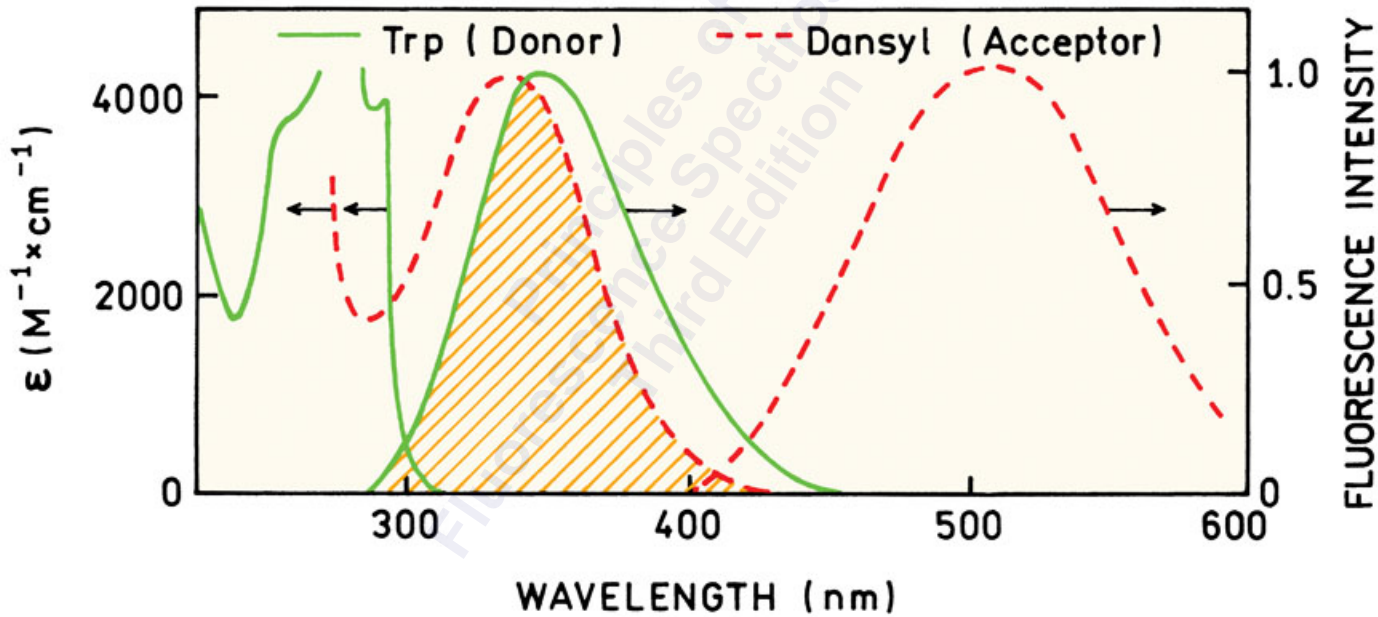

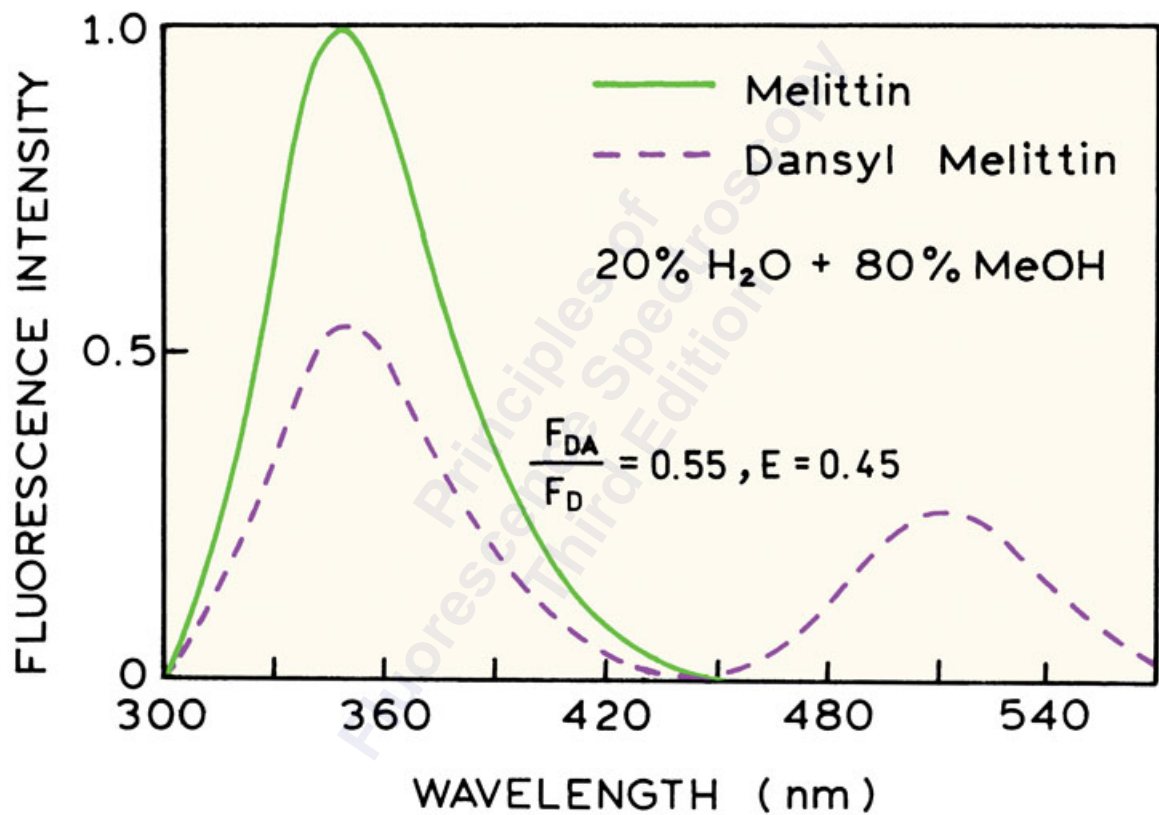

FLUORESCENCE INTENSITY

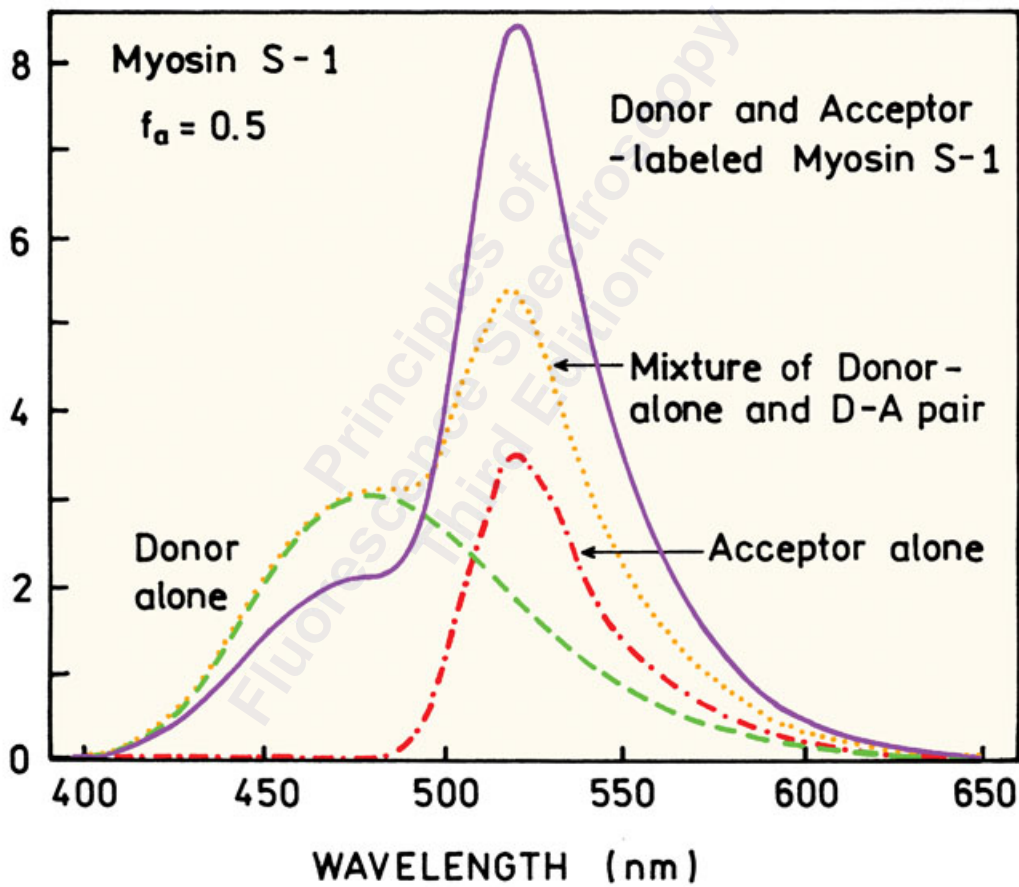

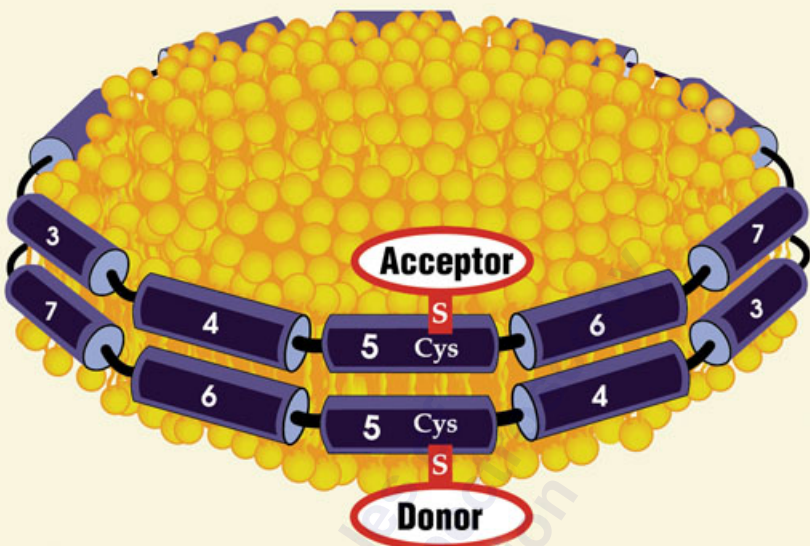

"Belt" Conformation

104 Å

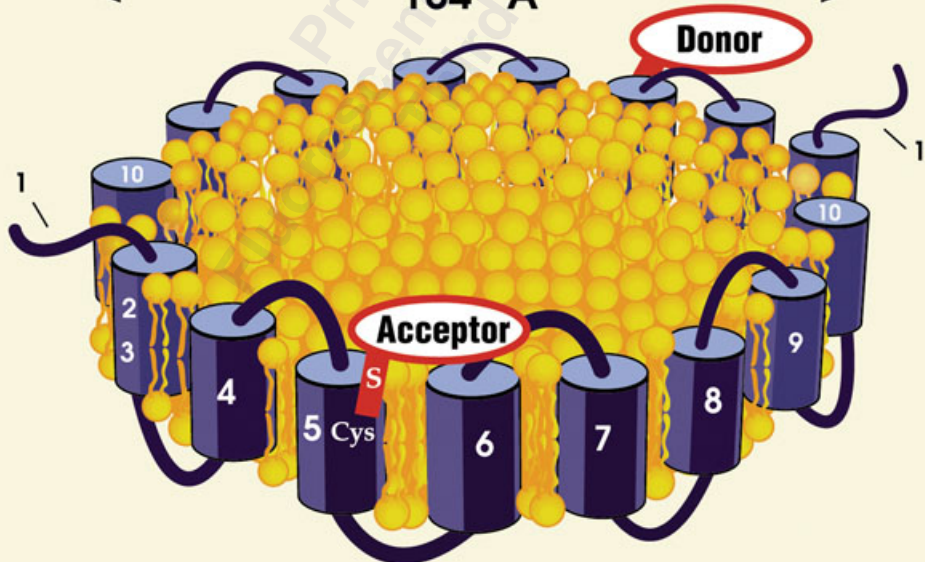

"Picket-Fence" Conformation



FLUORESCENCE INTENSITY

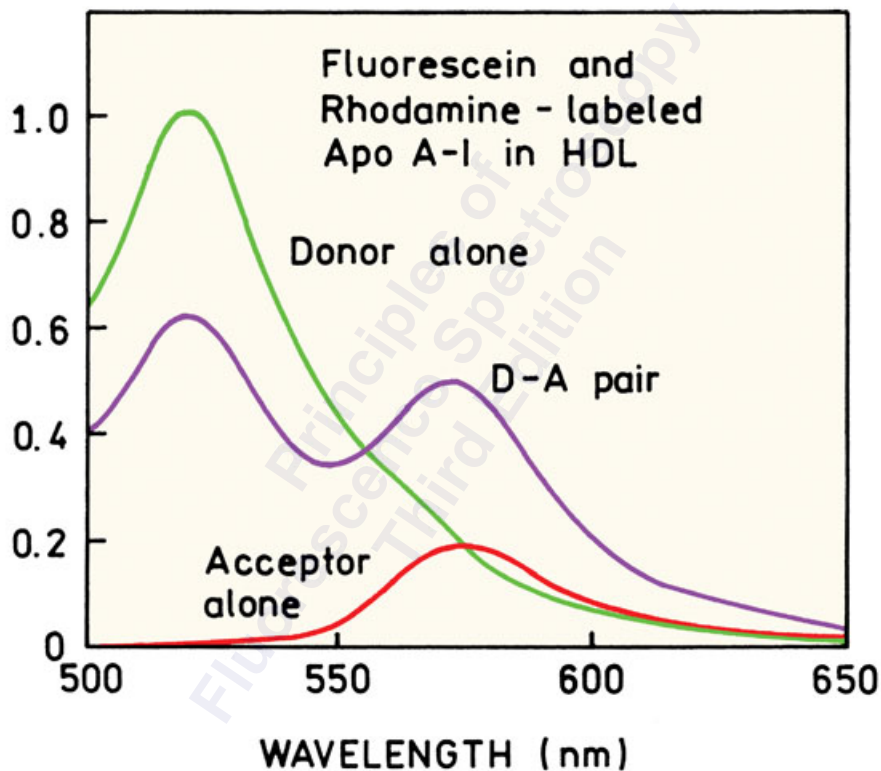



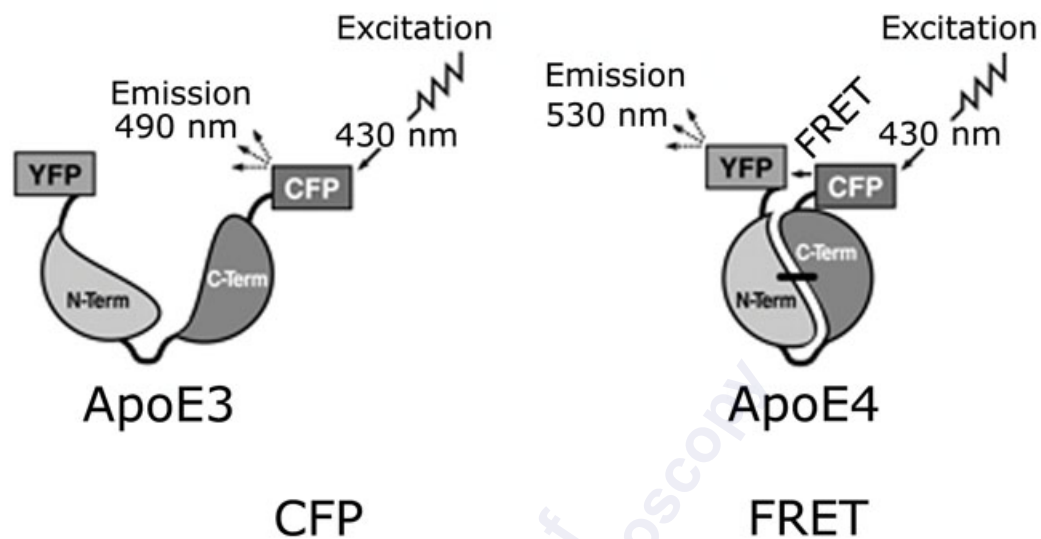

YFP-ApoE3-CFP

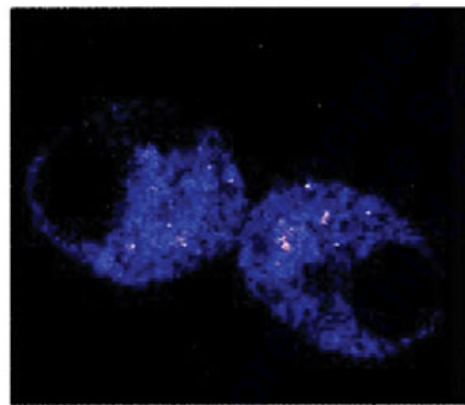

YFP-ApoE4-CFP

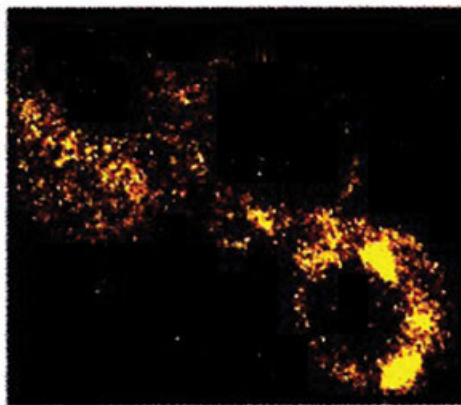
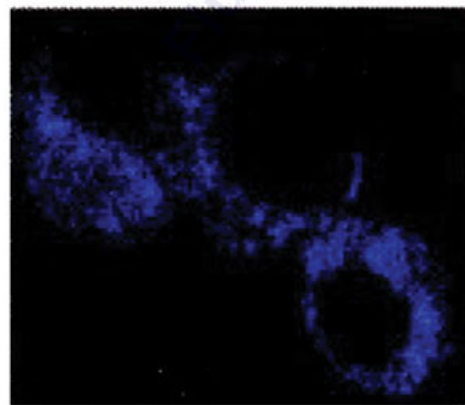

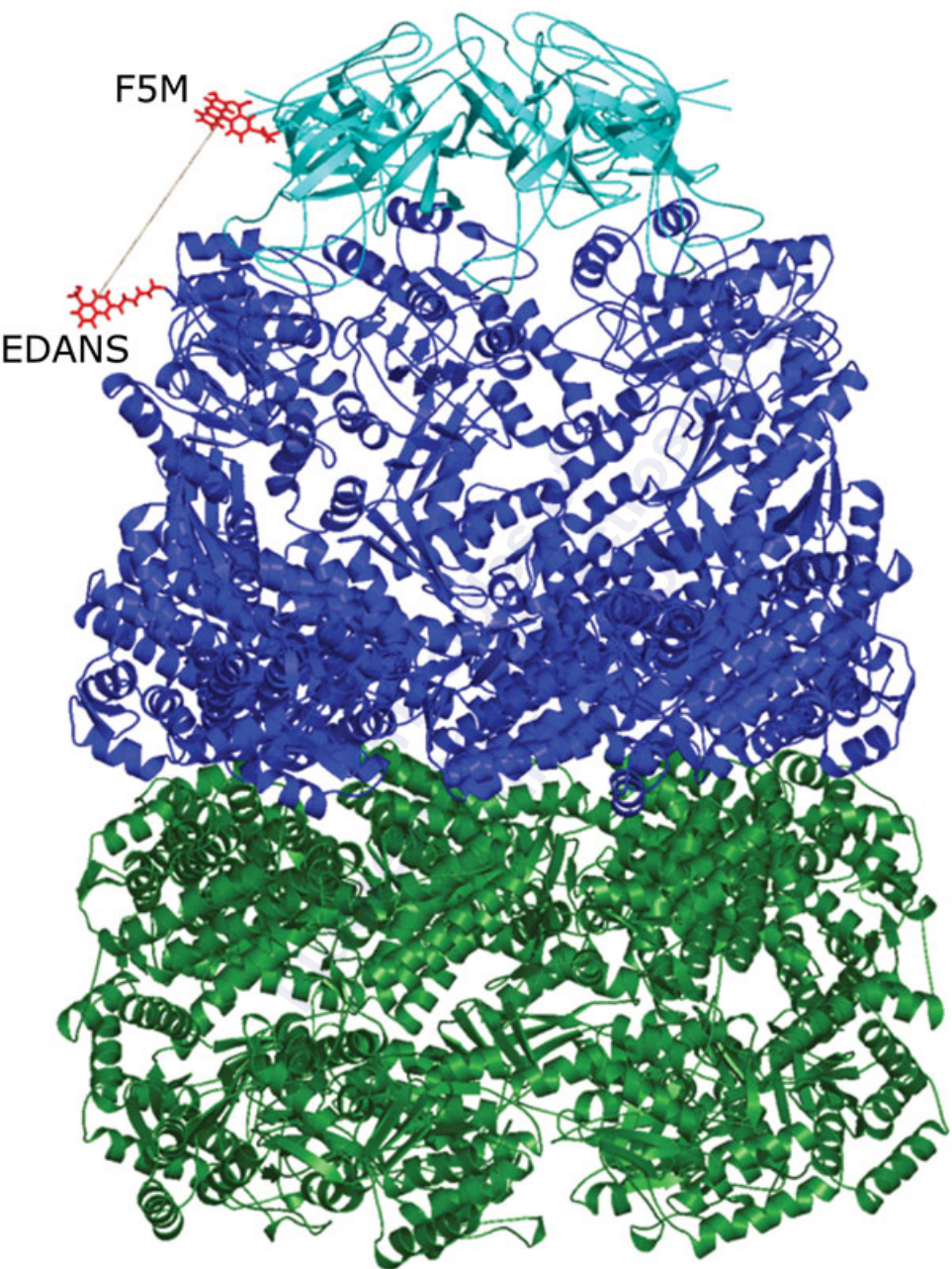

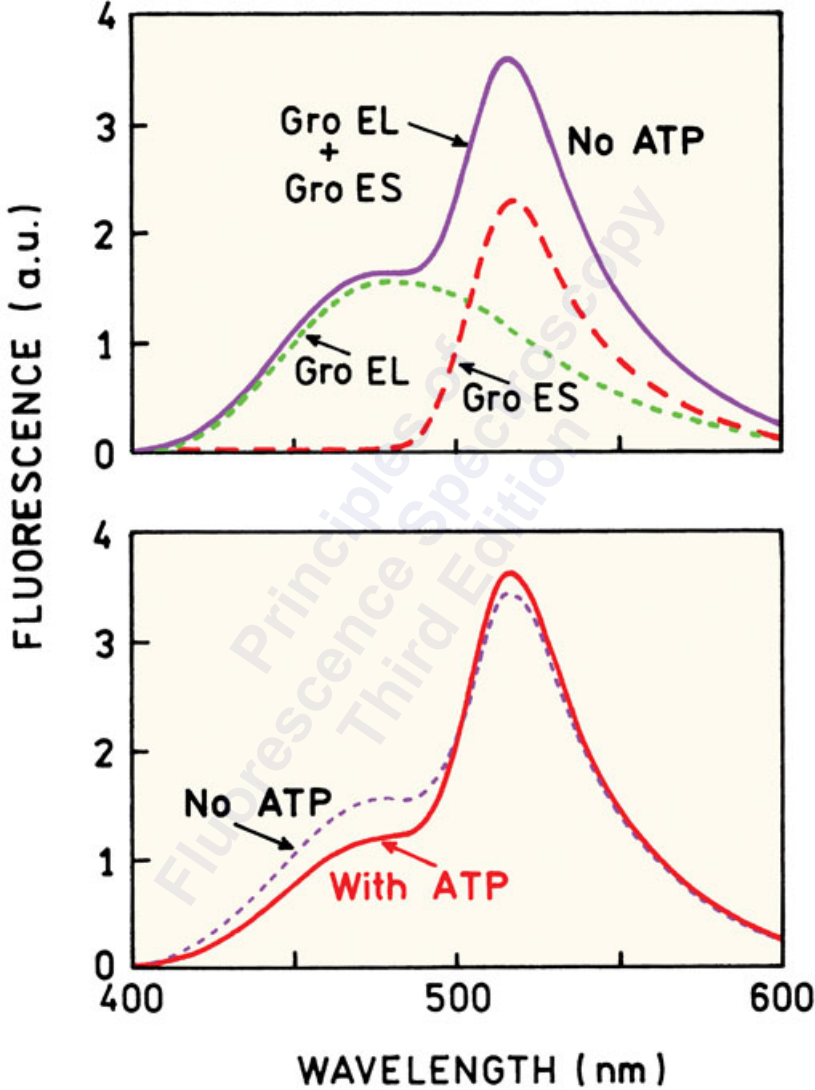

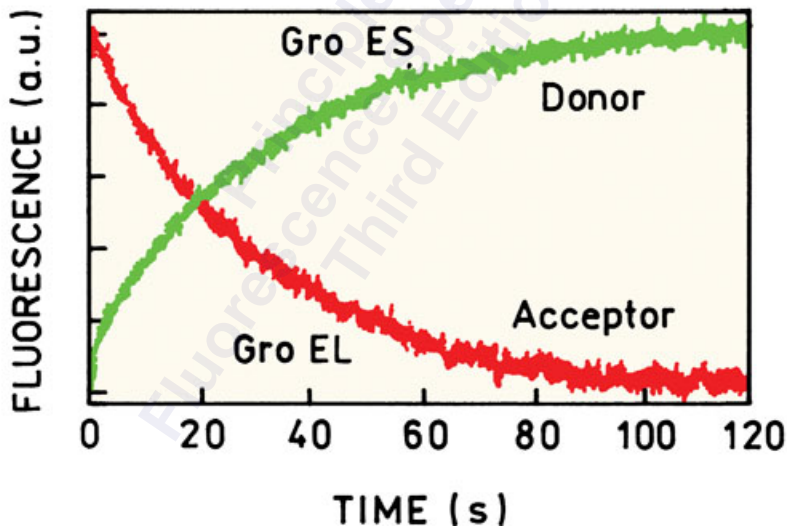
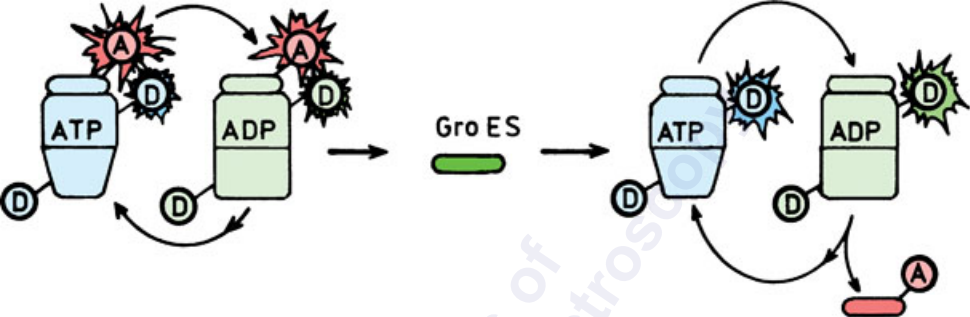

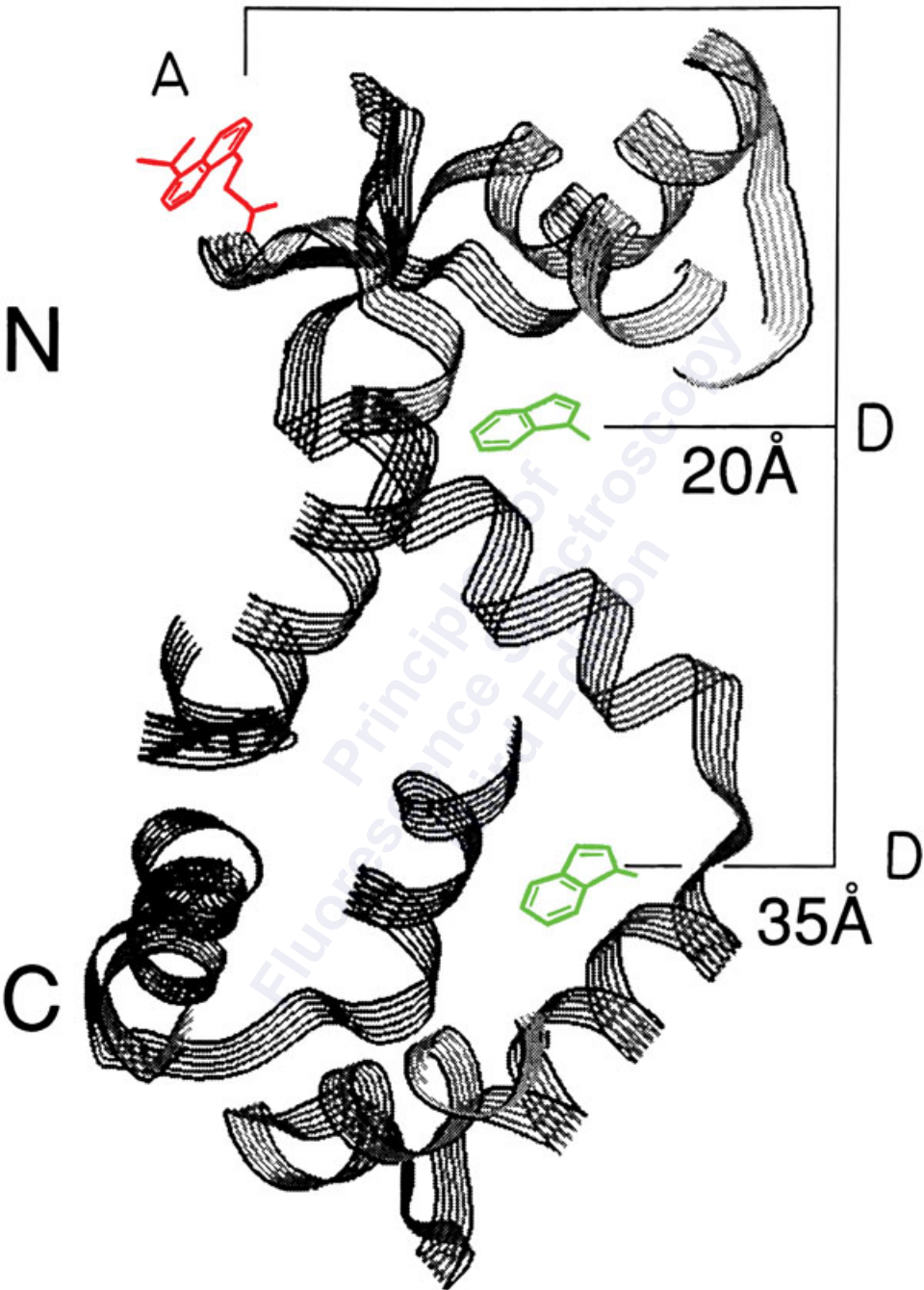



M 5	KRR <u>W</u> KKNFIAVSAANRFG
C24W	QIL <u>W</u> FRGLNRIQTQIRVVNAFRSS
C24F	QILFFRGLNRIQTQIRVVNA <u>W</u> RSS
FP57-Trp	QAS <u>W</u> RGHITRKKLKGEK

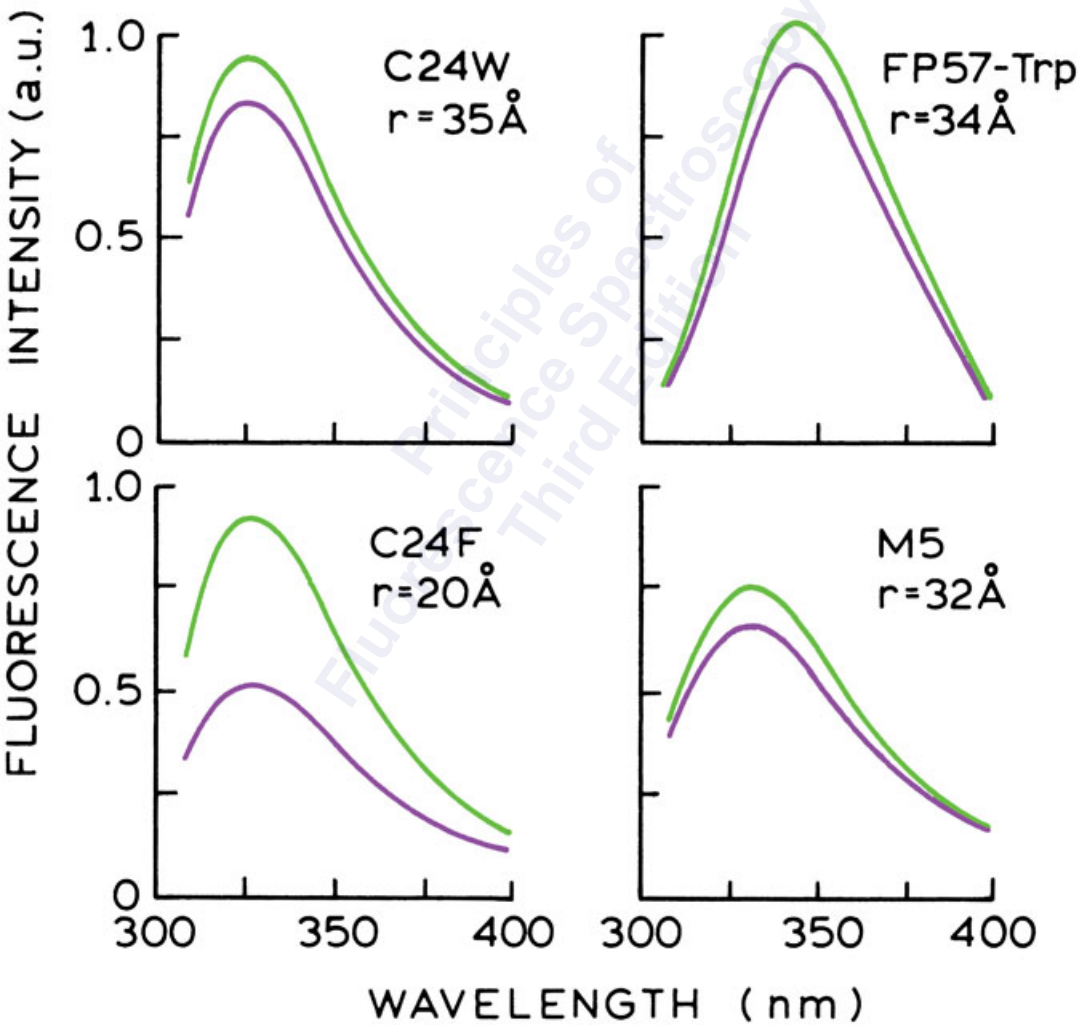

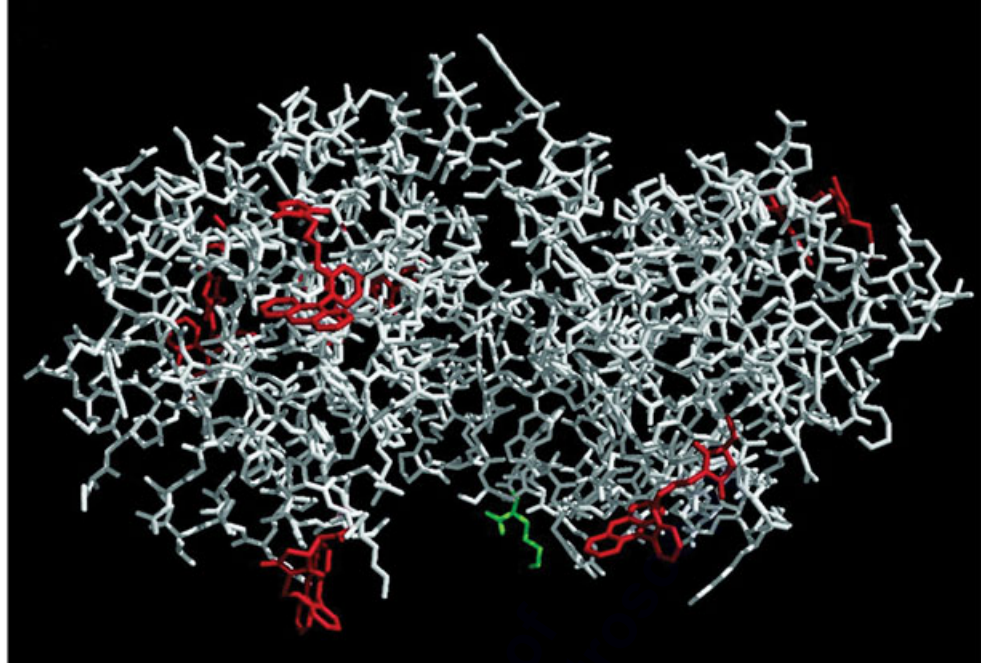

Photoluminescence (a.u.)

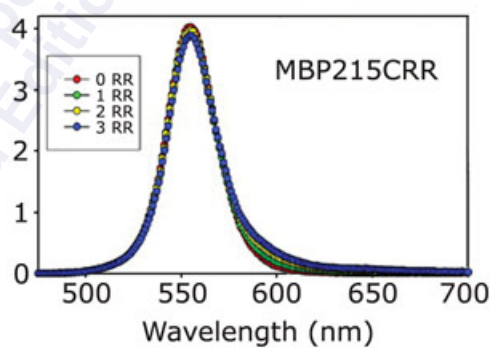
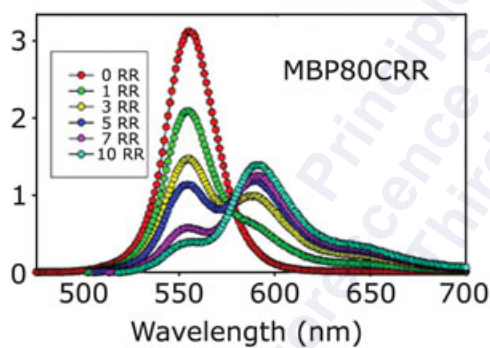

**A**

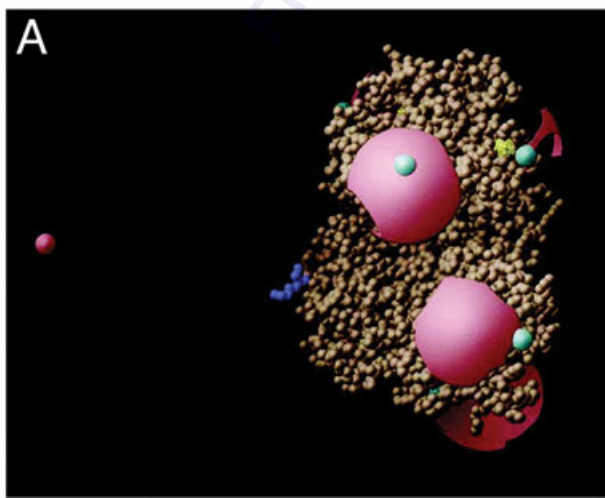

**B**

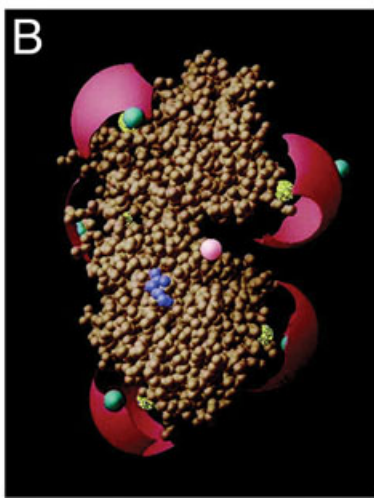

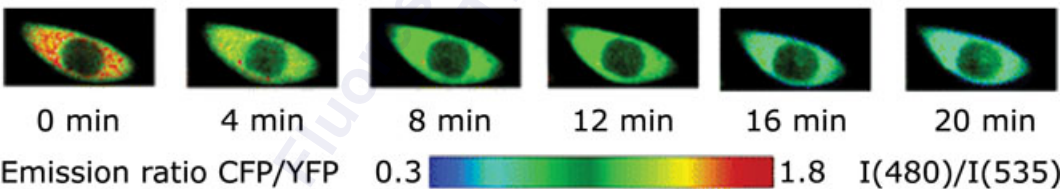
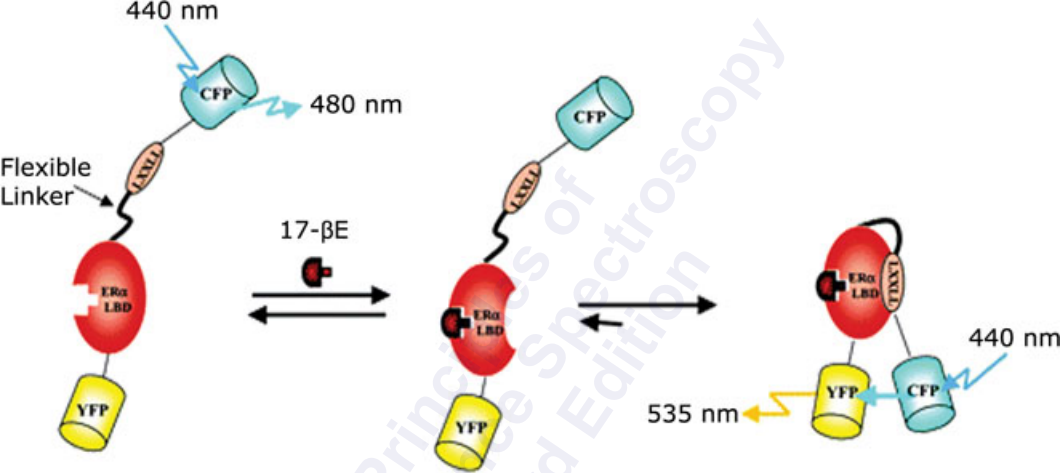



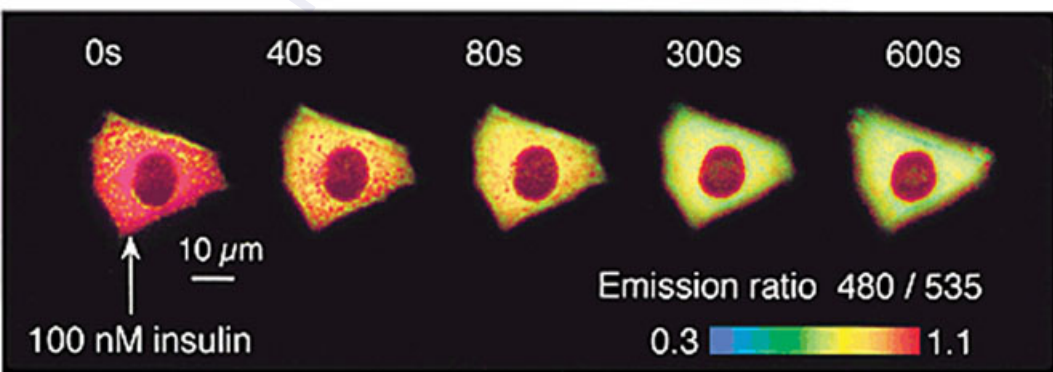
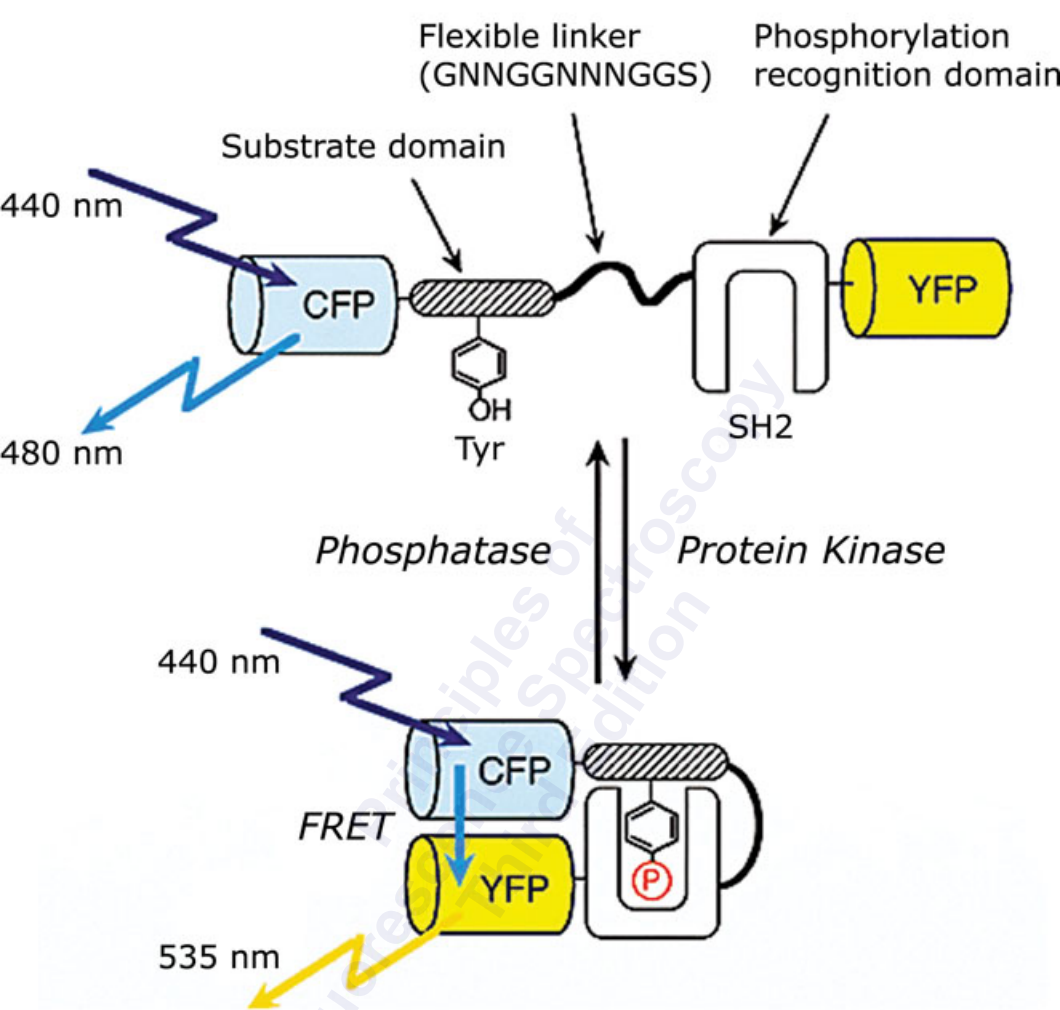

EMISSION INTENSITY

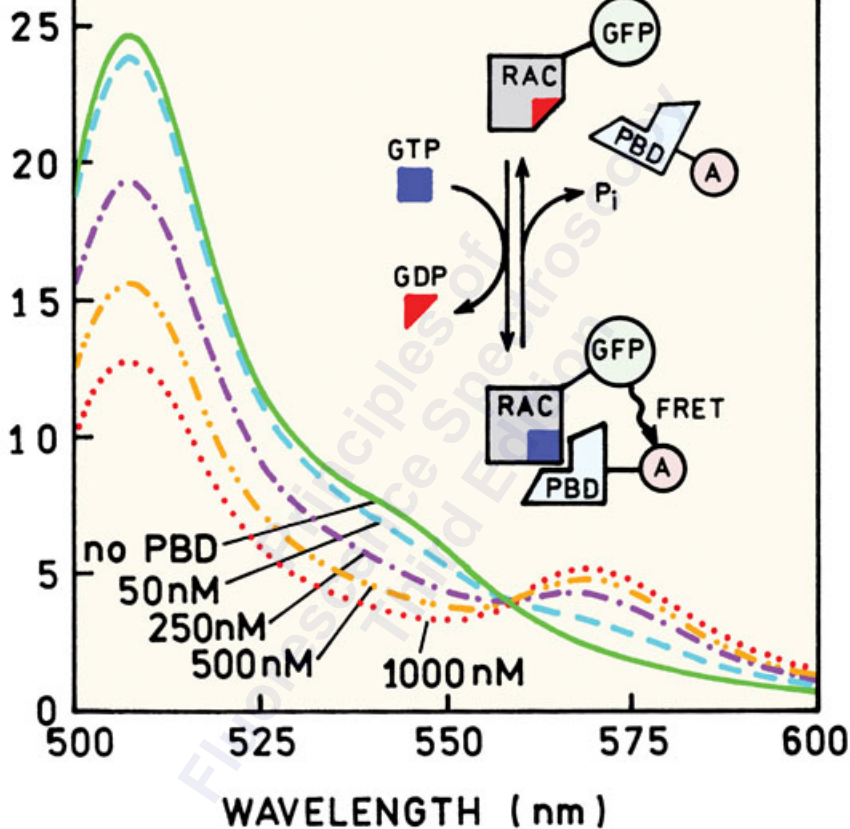

FRET

GFP-Rac

Direction of movement

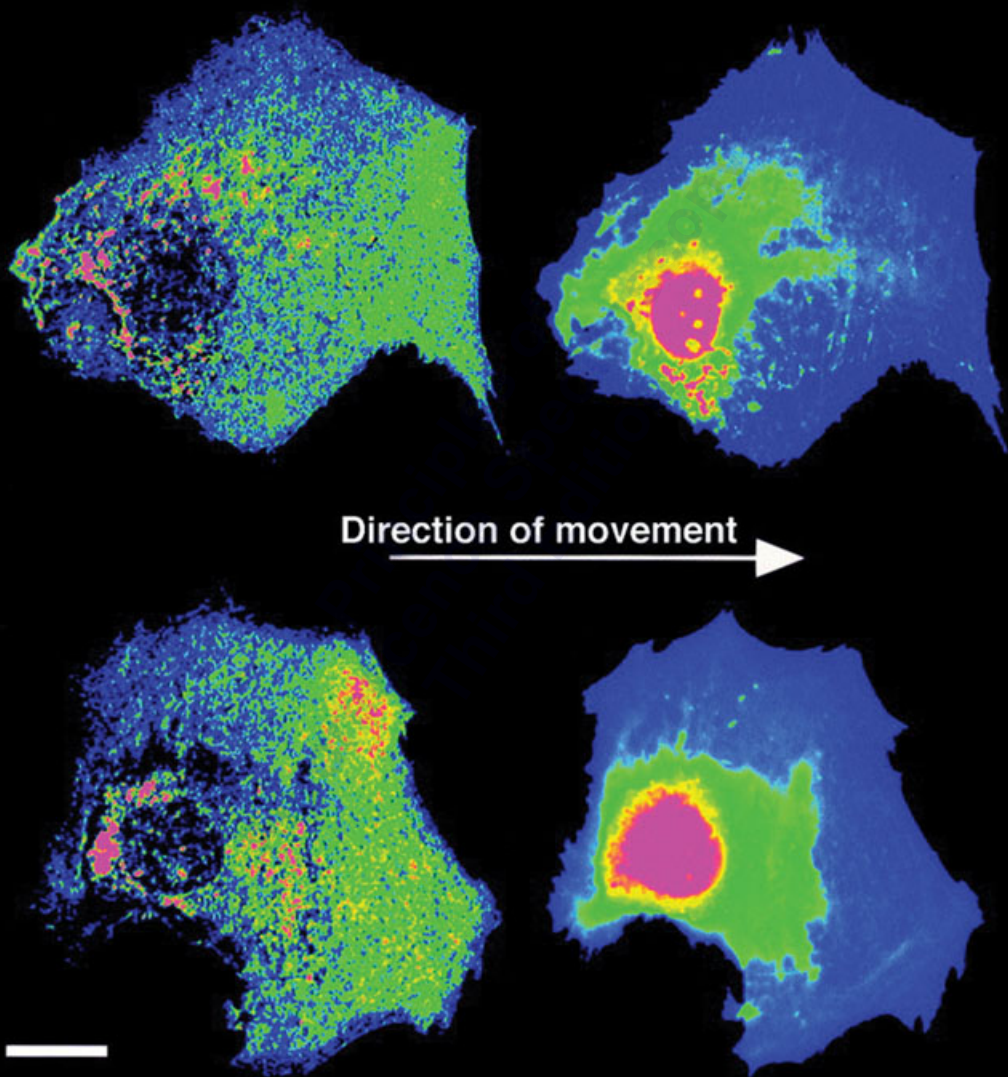

Acceptor:  
hexachlorofluorescein

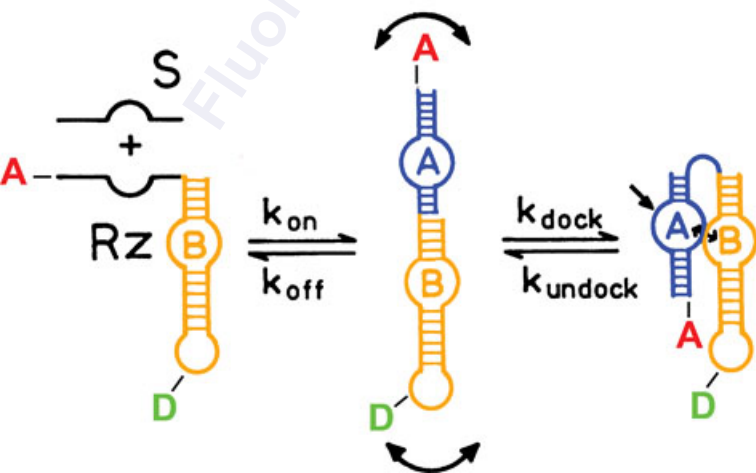
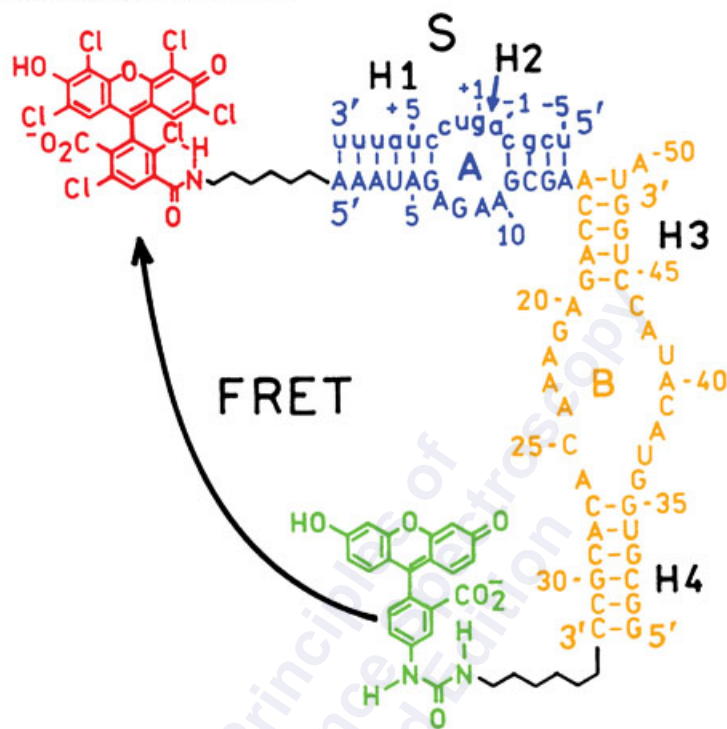

FLUORESCENCE  
INTENSITY

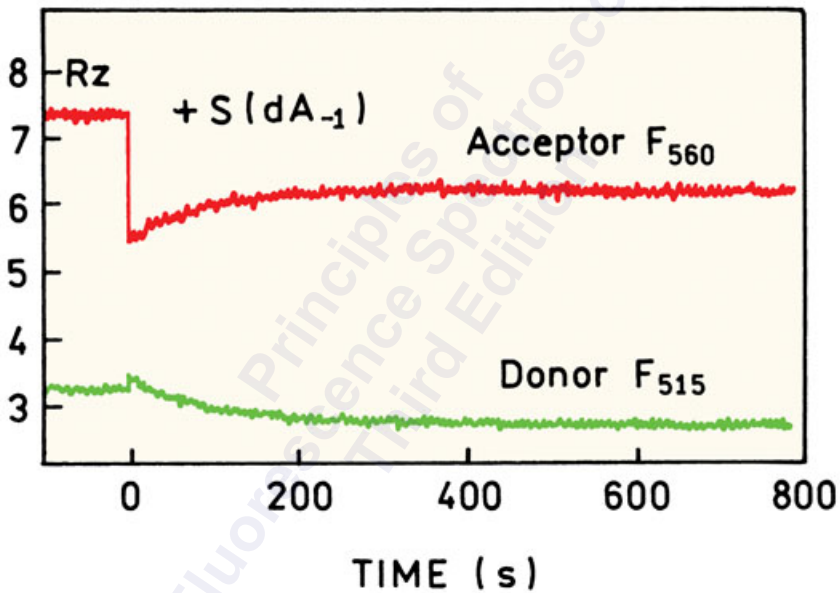

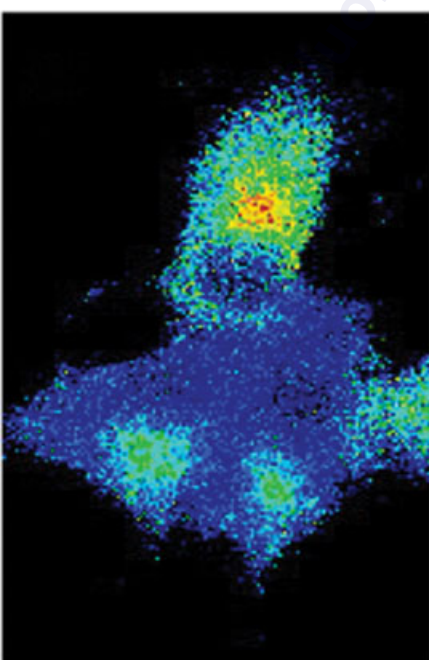
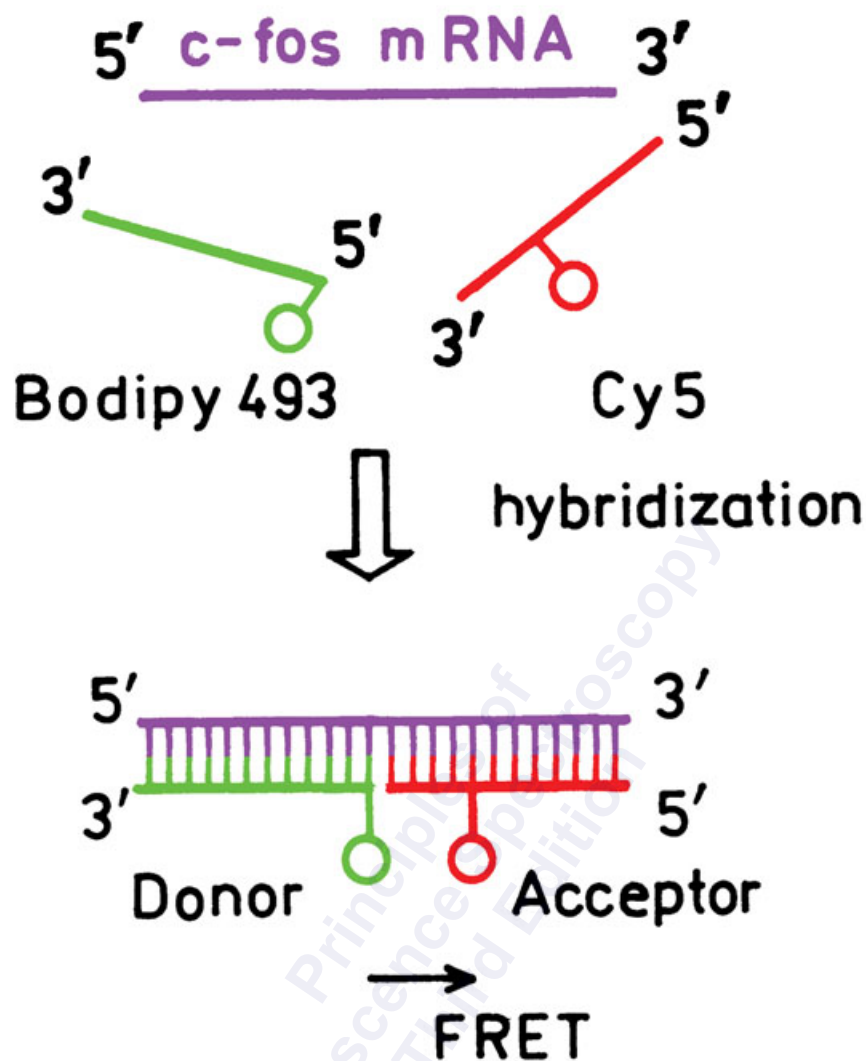

2.0

1.5

1.0

0.5

0.0



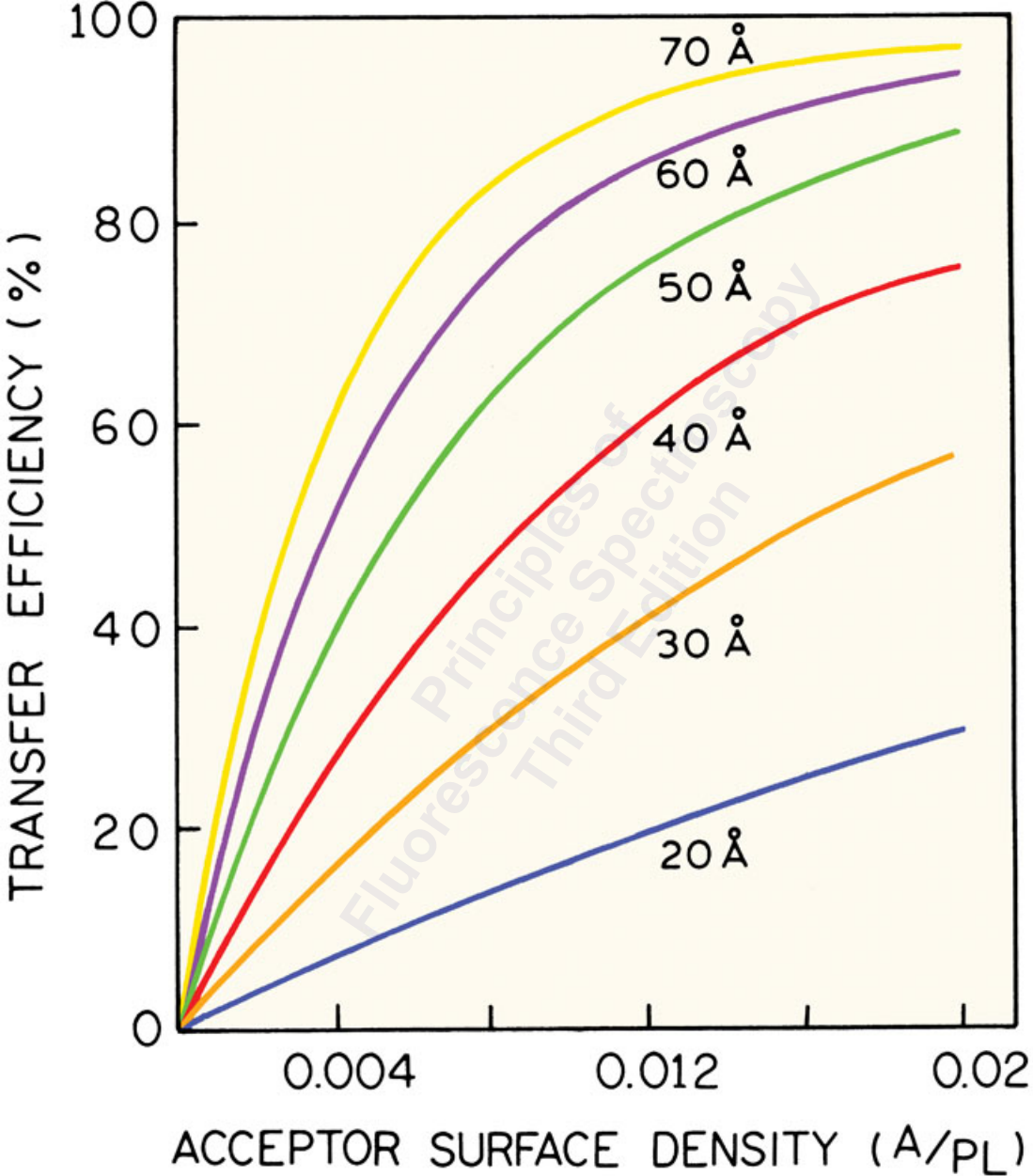

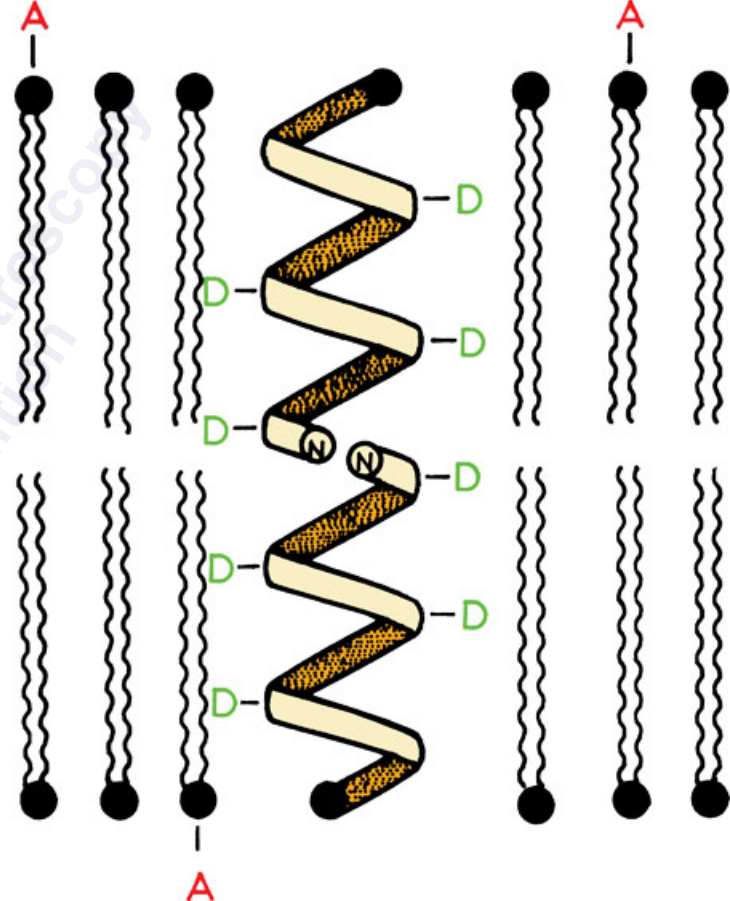
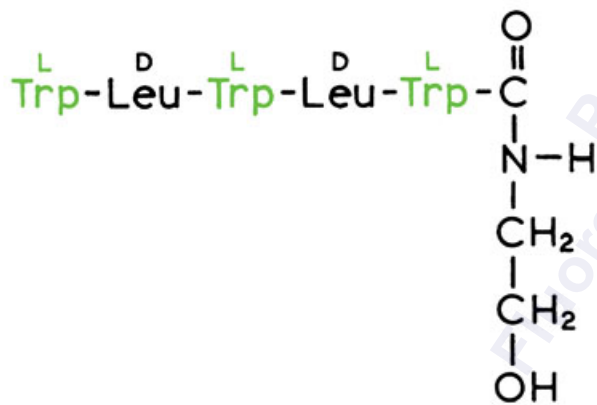
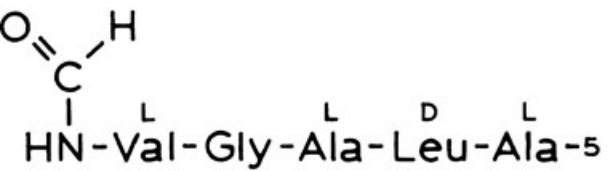



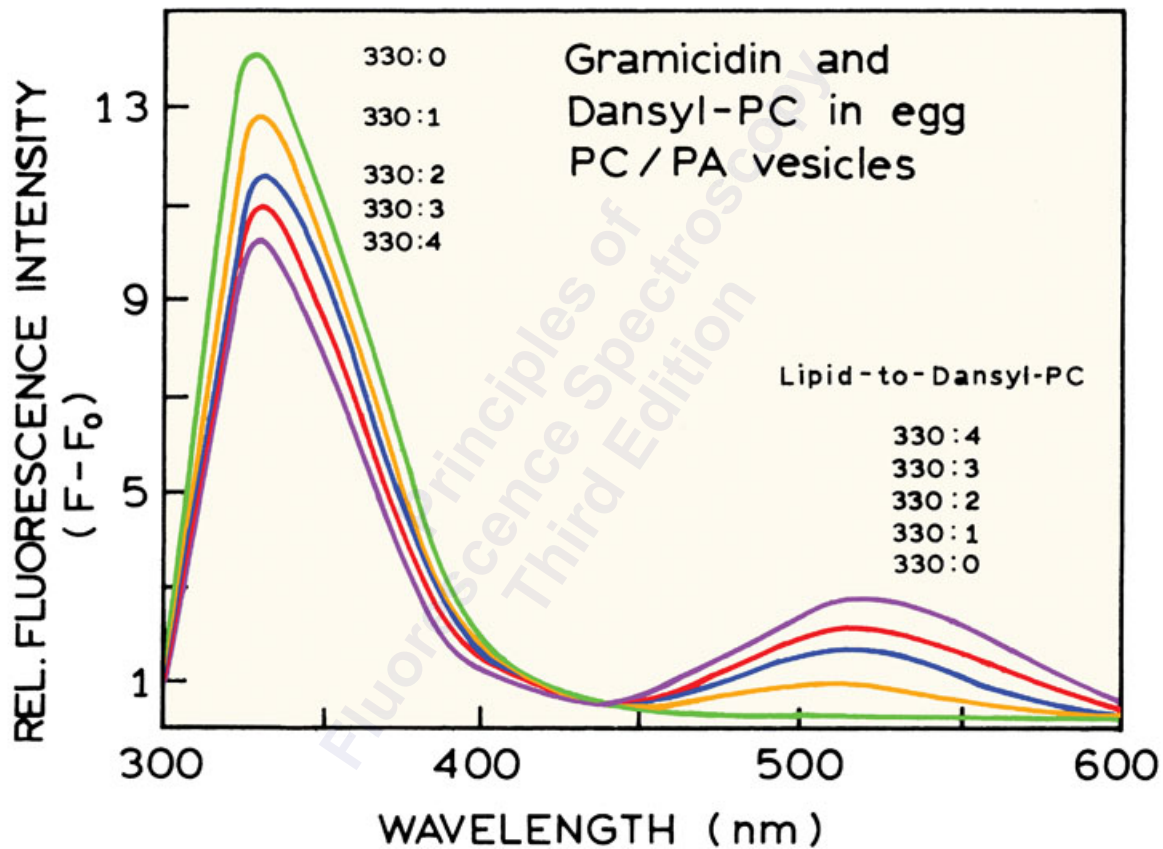

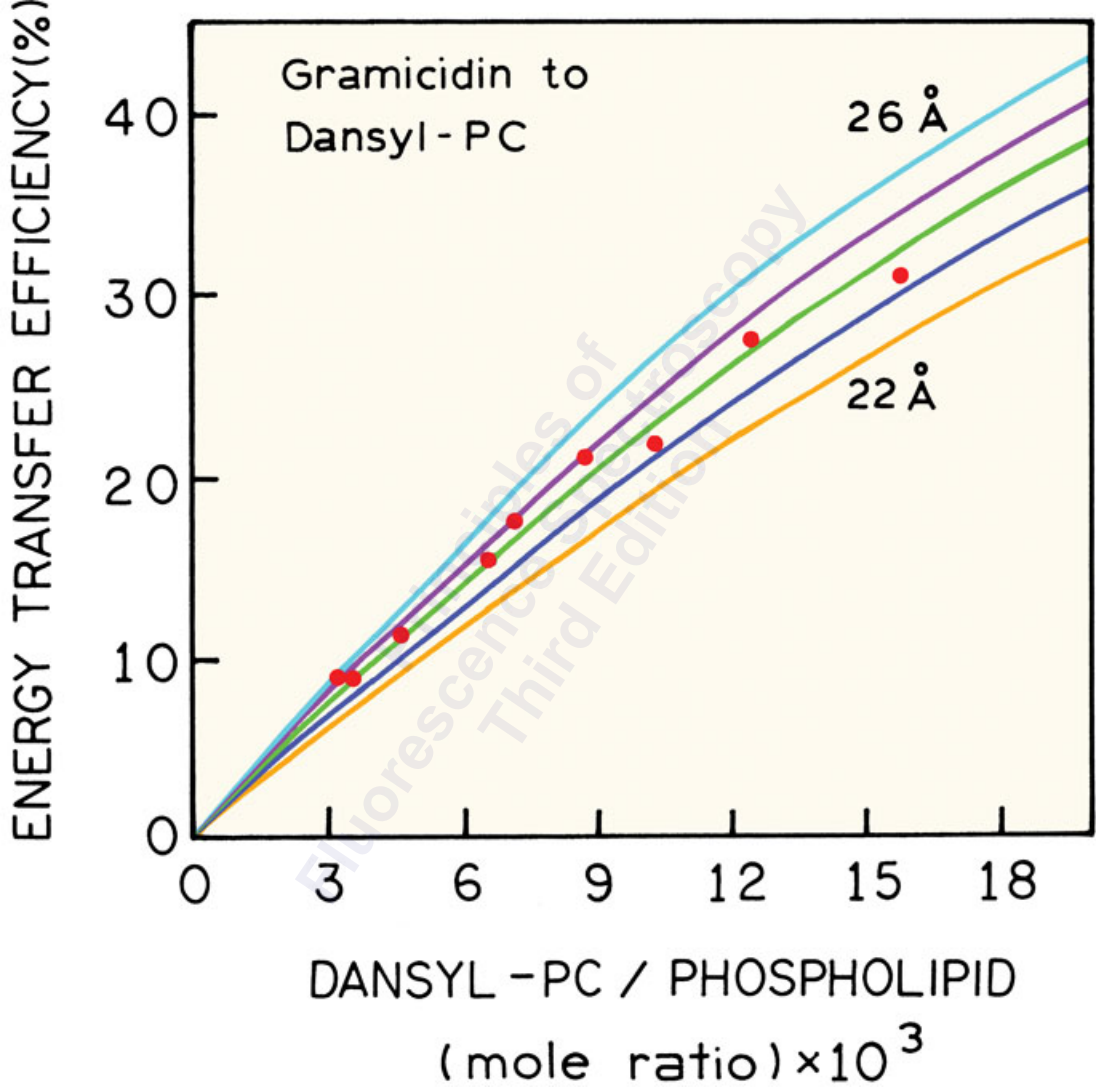

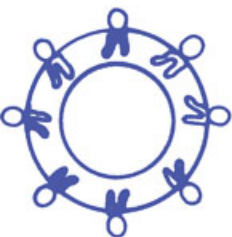

+

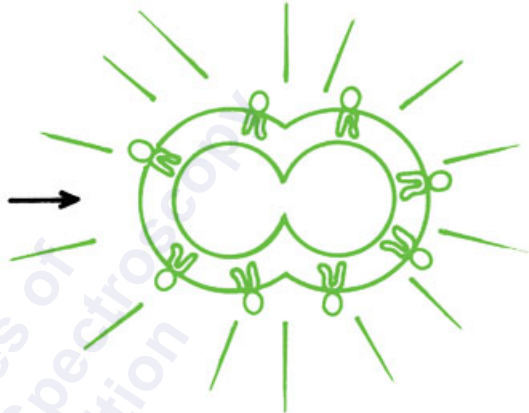

Self-Quenched



+

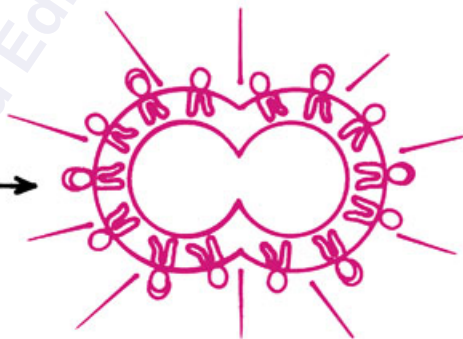
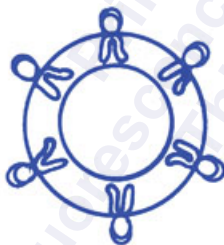

Donor

Acceptor

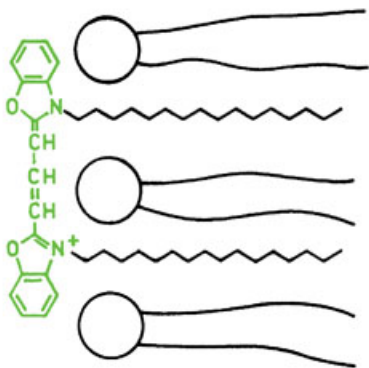

DiO

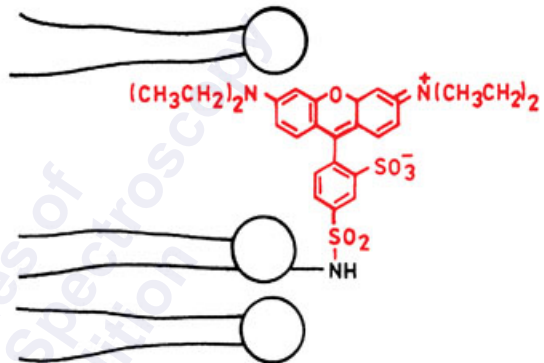

Rh-PE

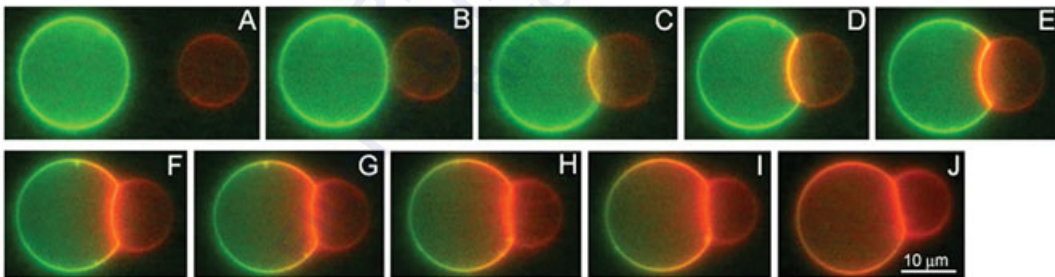

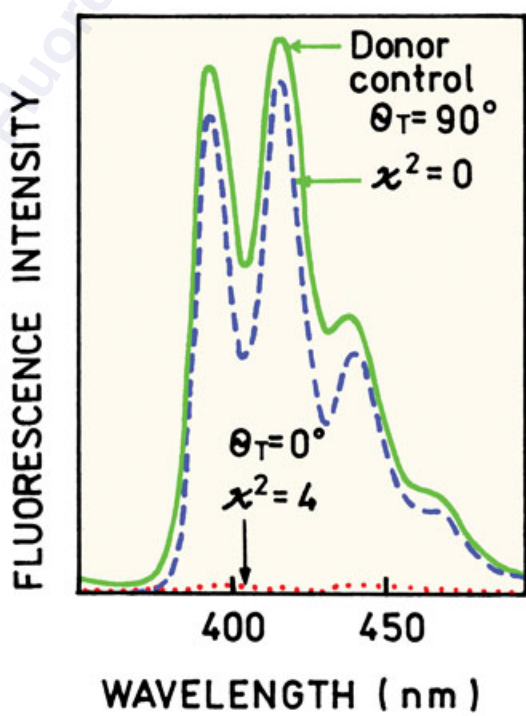
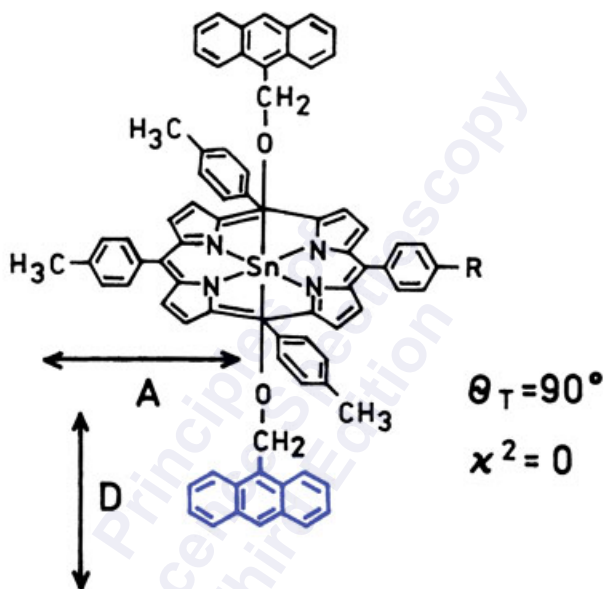
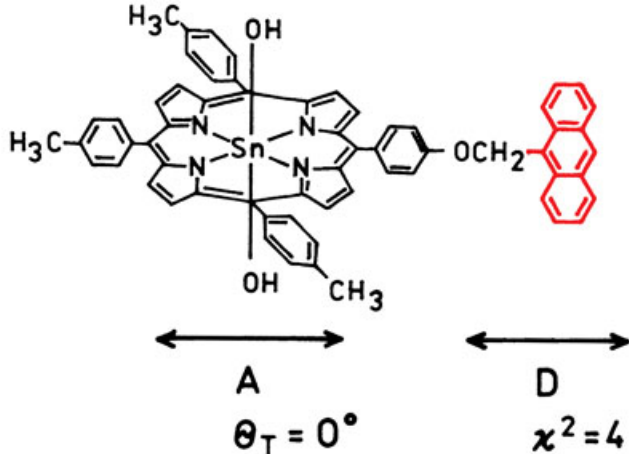

FLUORESCENCE INTENSITY

1.0

TUD

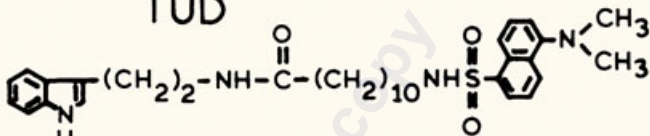

TMA

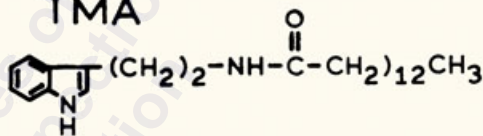

TMA

TUD

DUA

0

300

400

500

600

WAVELENGTH (nm)

Fluorescence Spectroscopy  
Third Edition

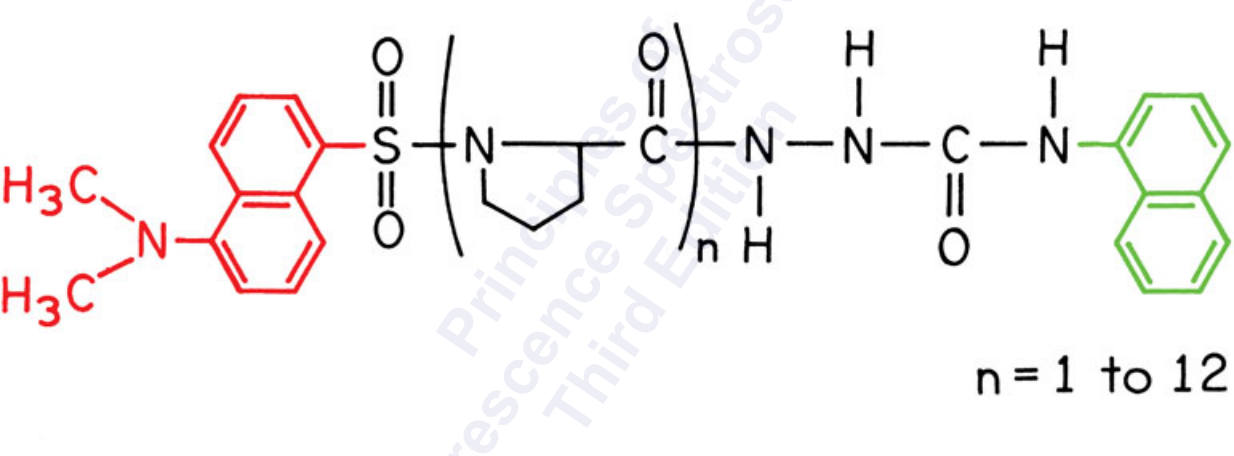

FLUORESCENCE INTENSITY

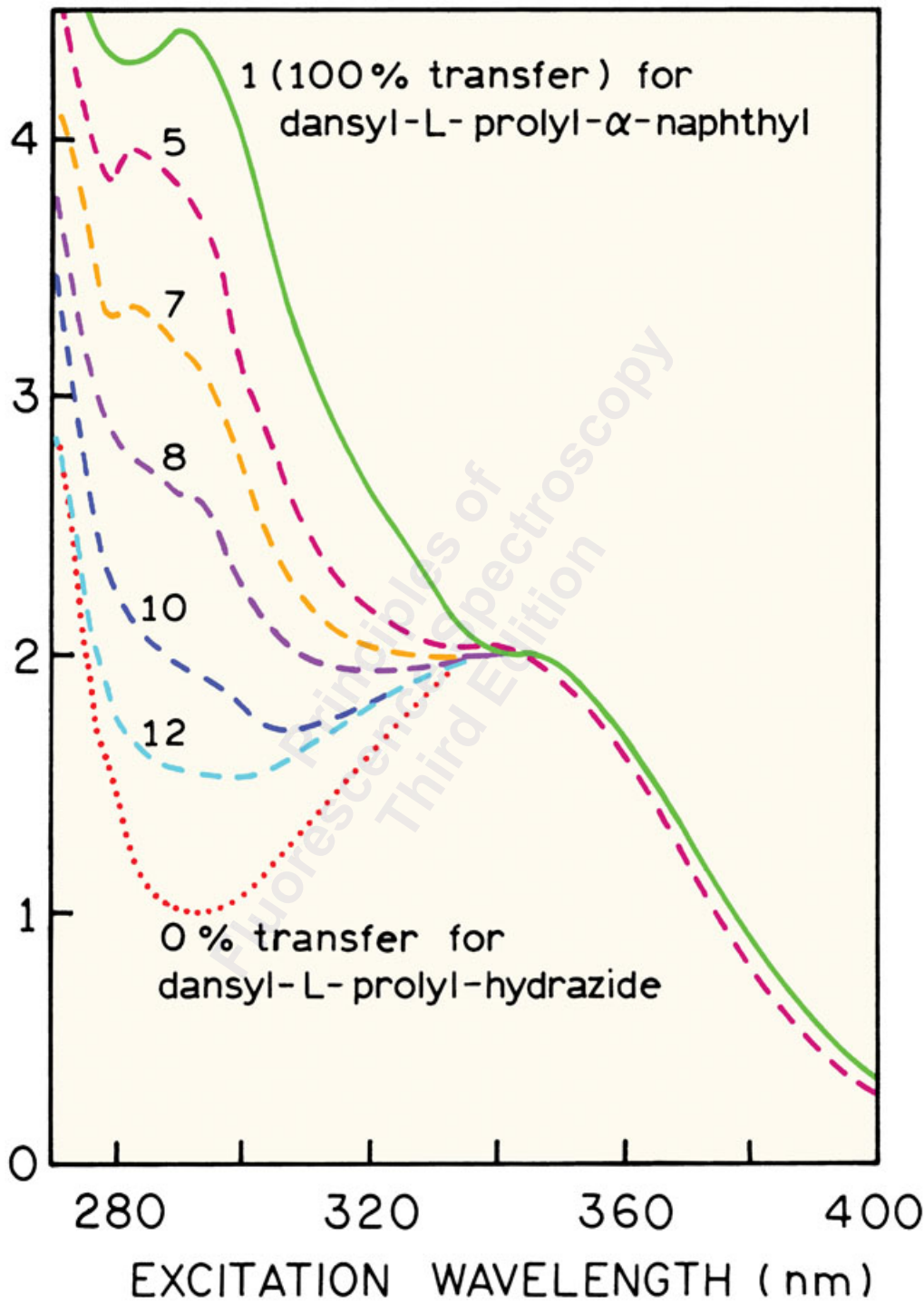



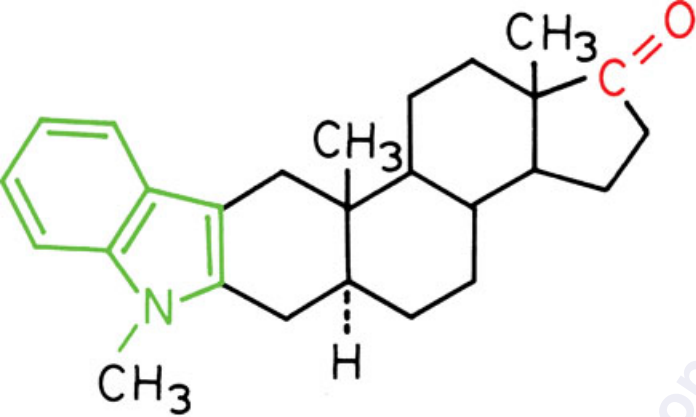

I

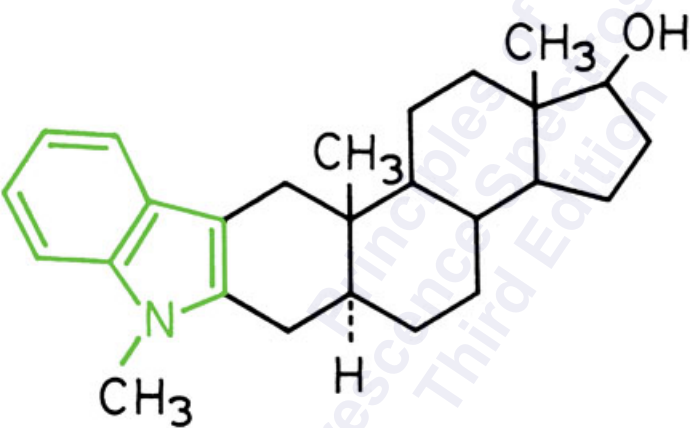

II

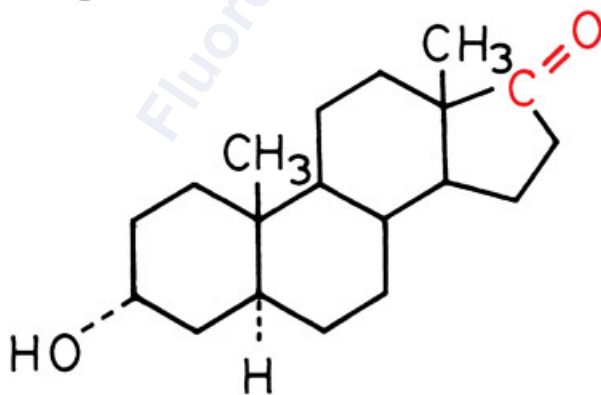

III

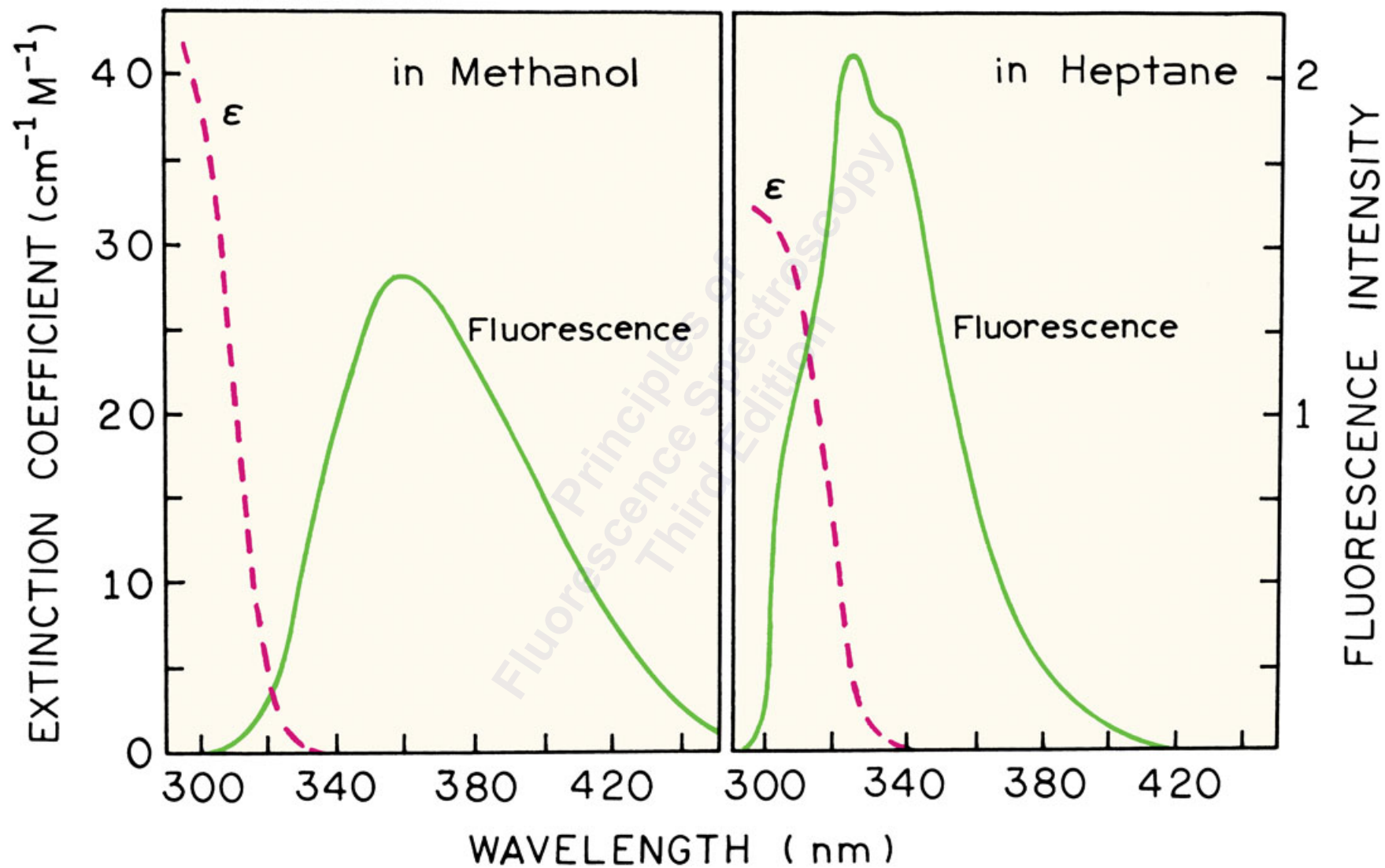

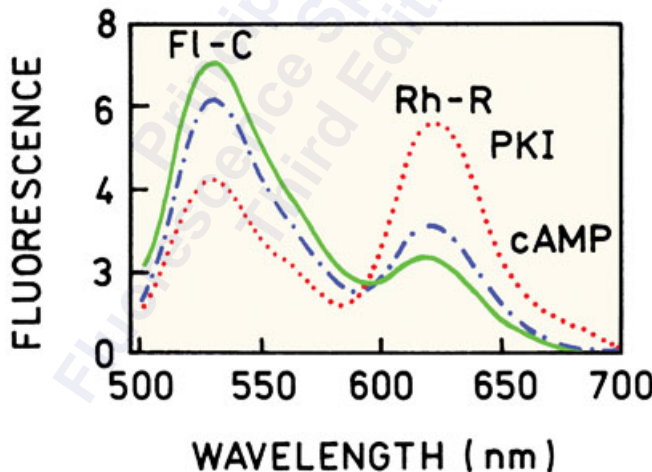
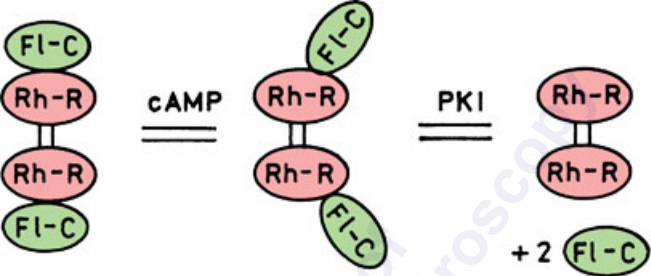

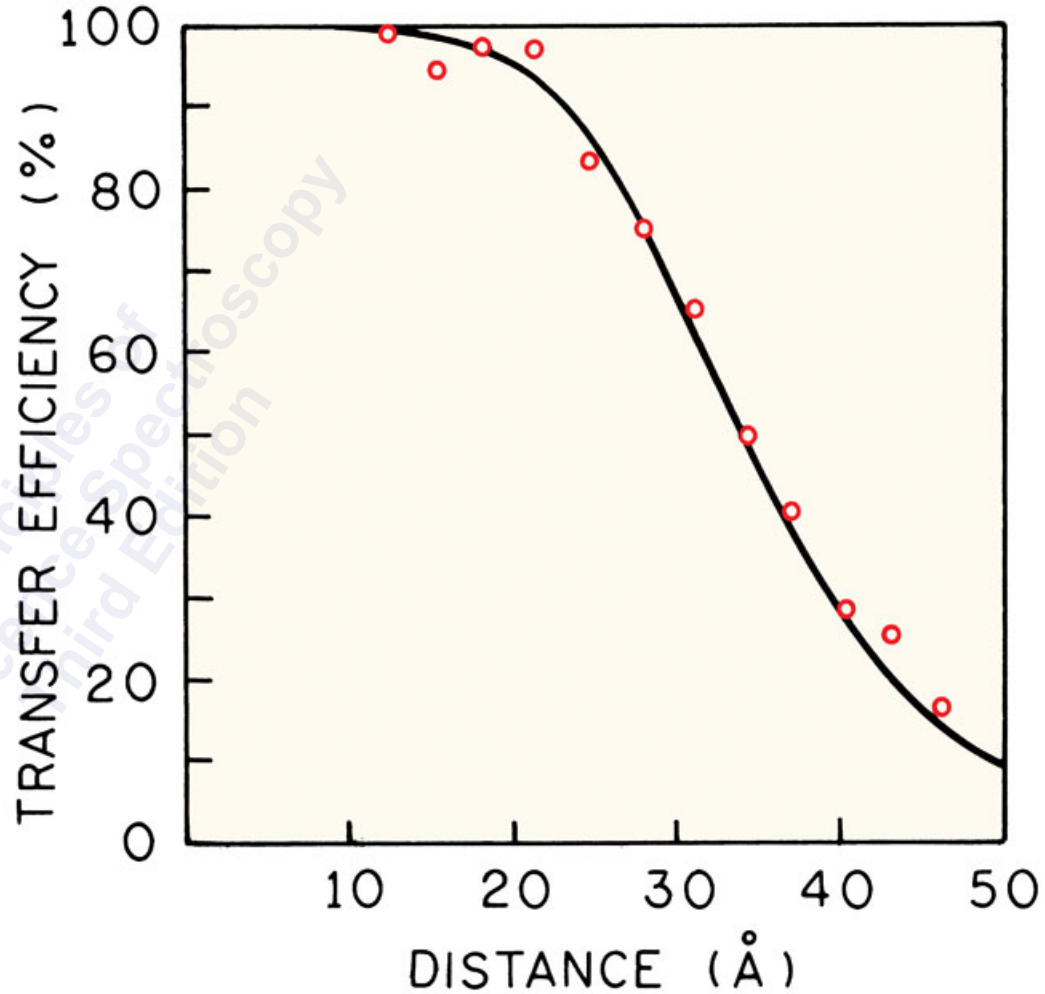
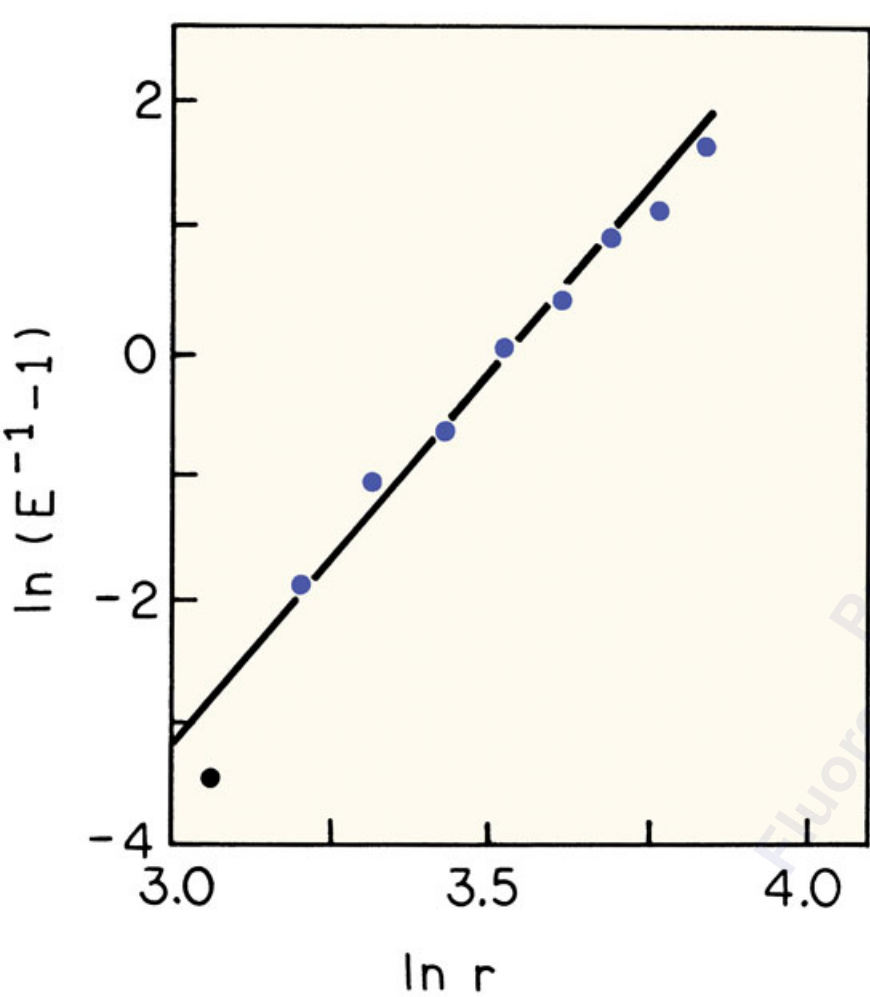

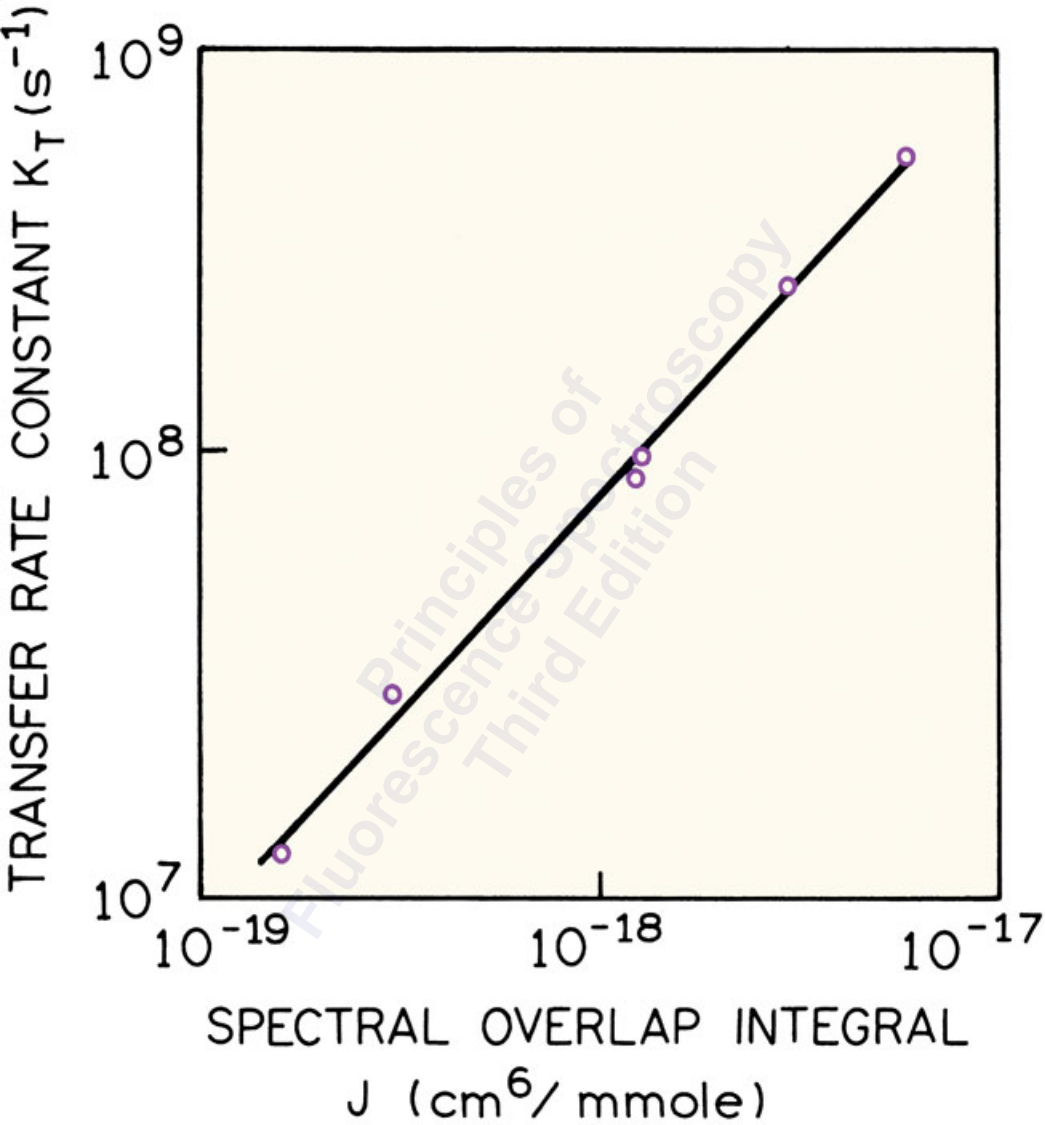

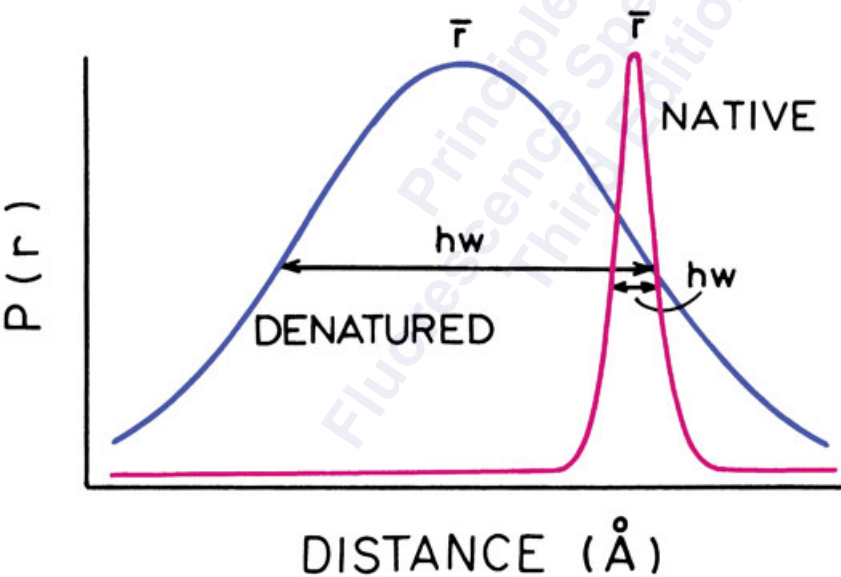
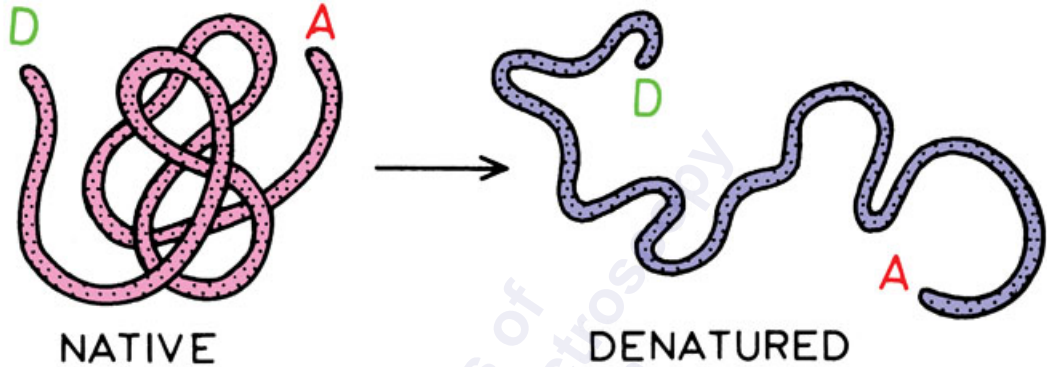

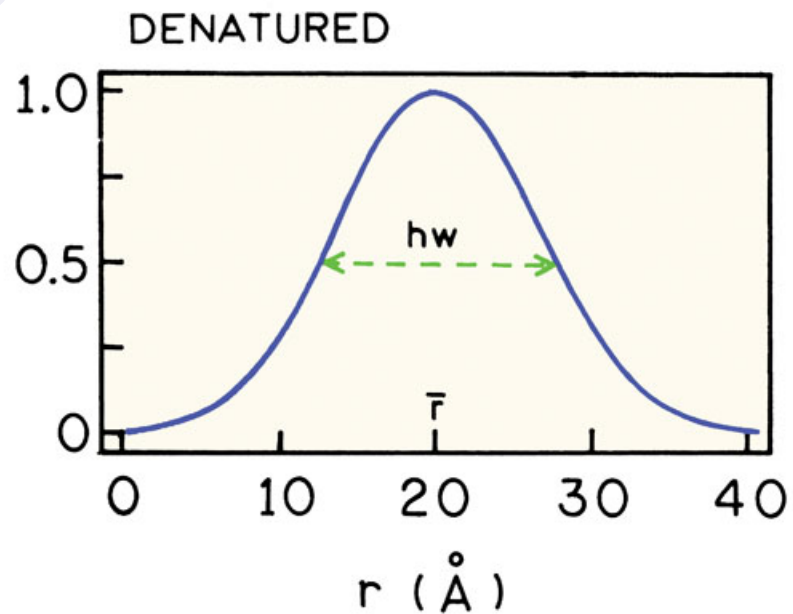
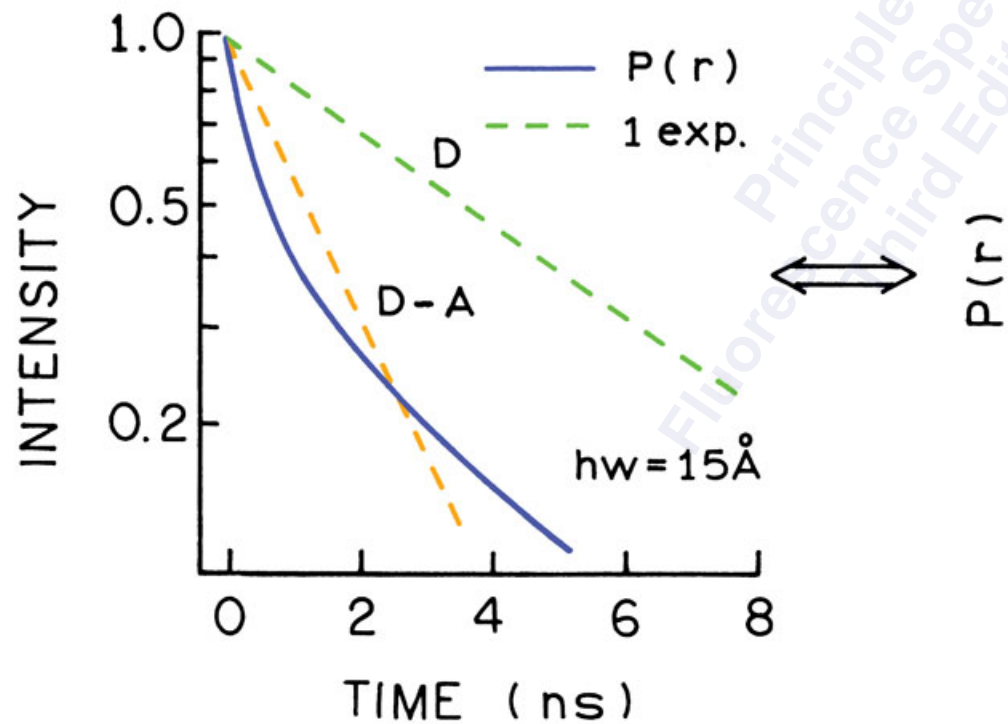
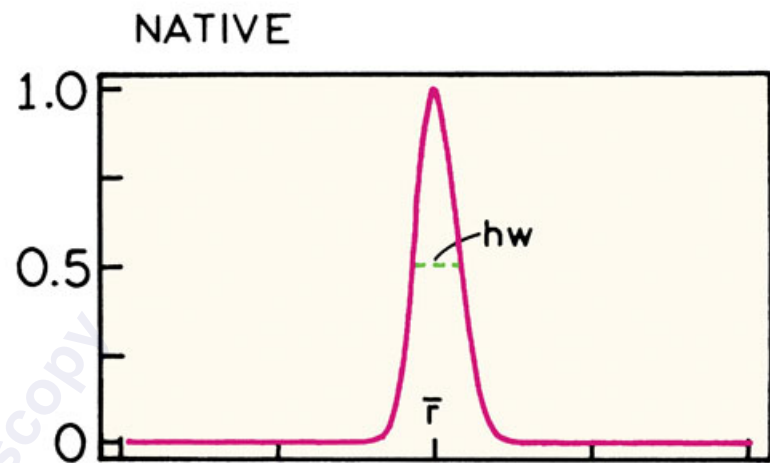
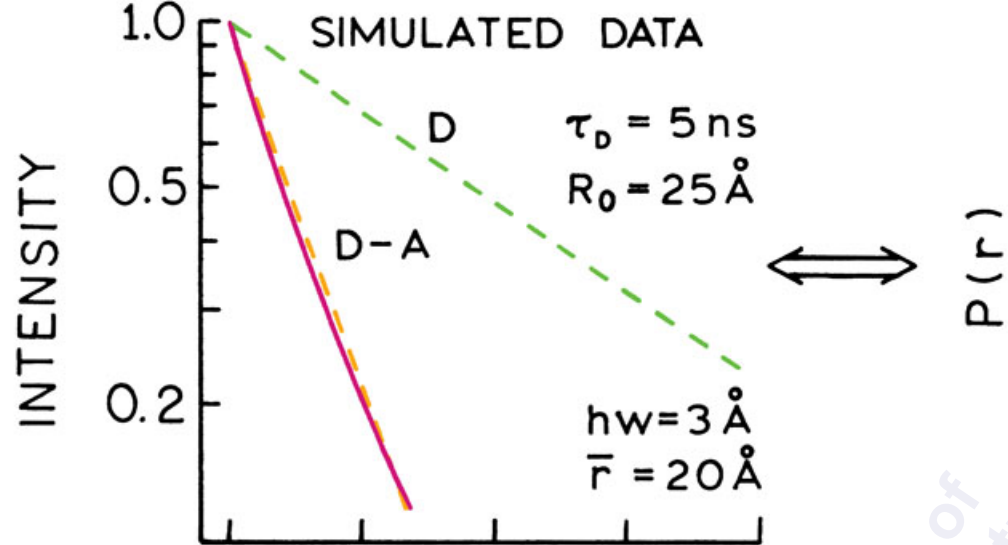



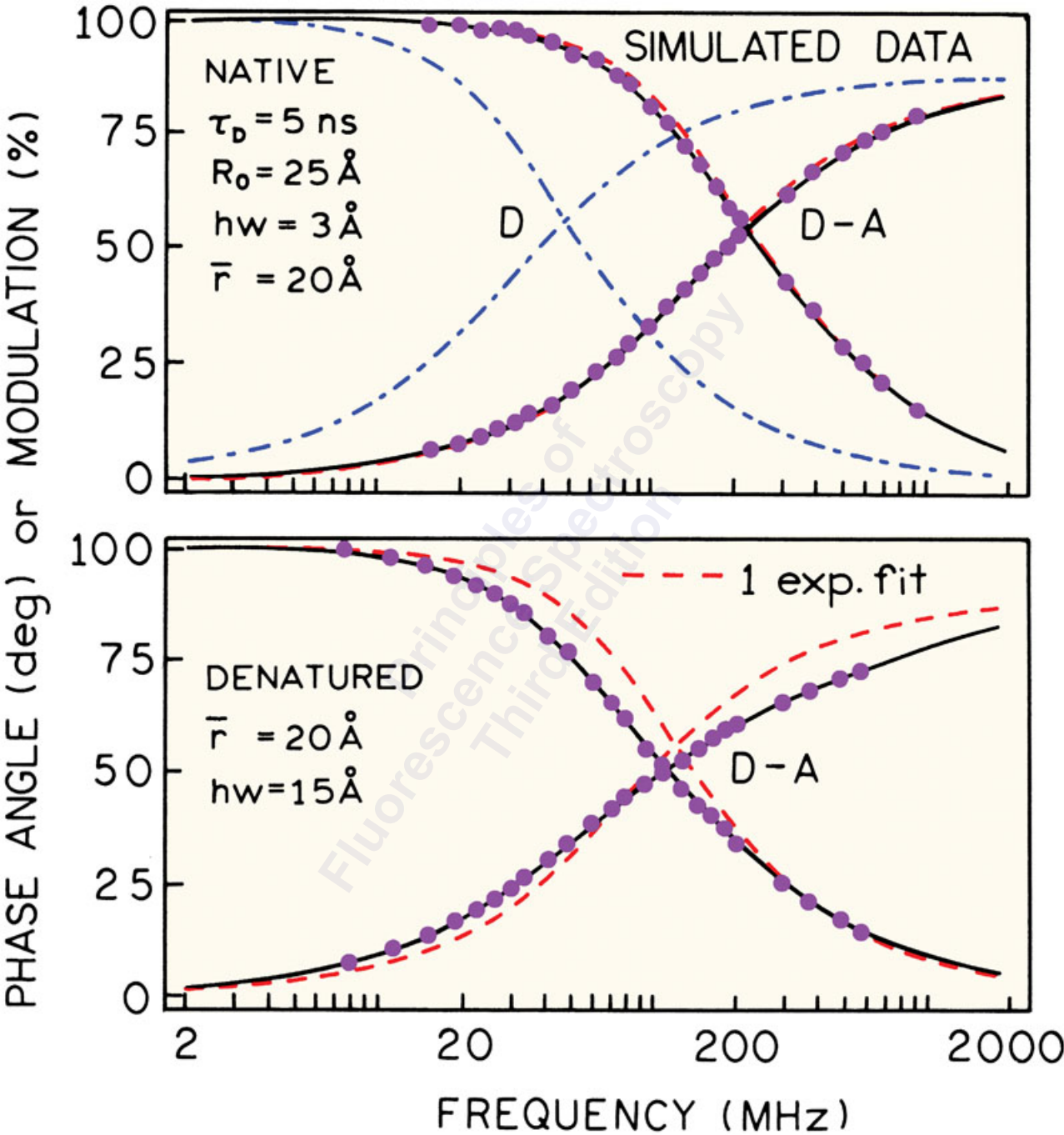



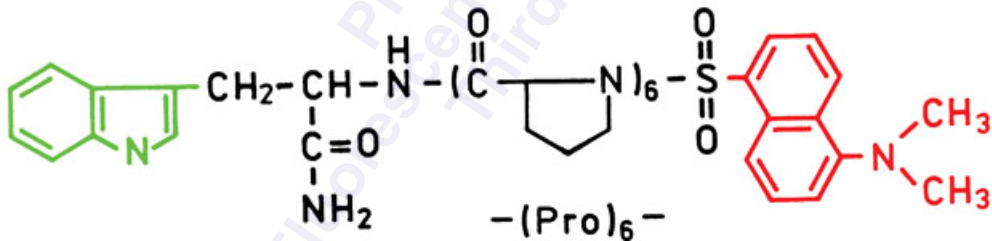
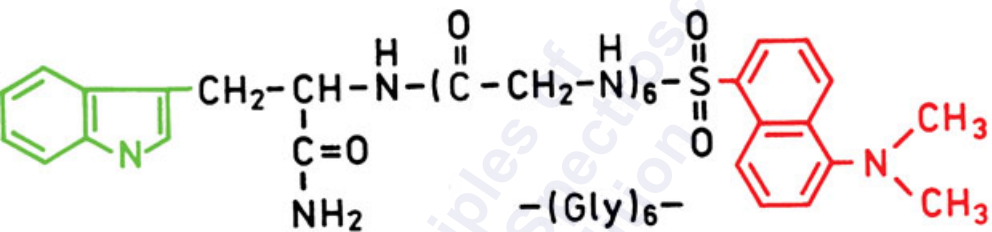

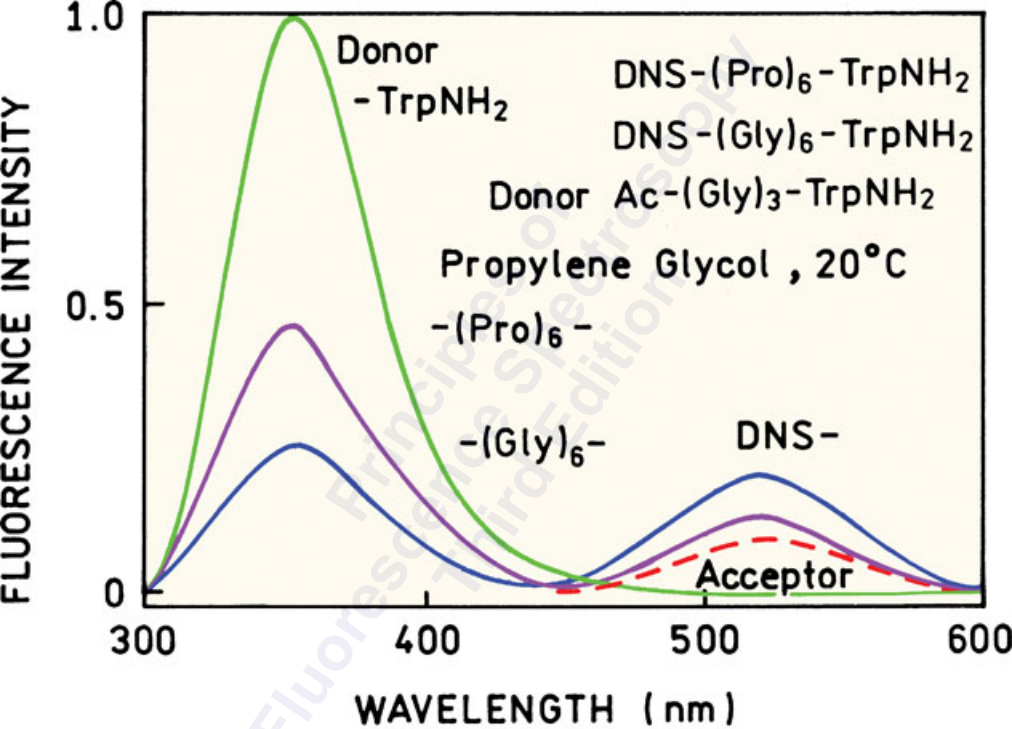

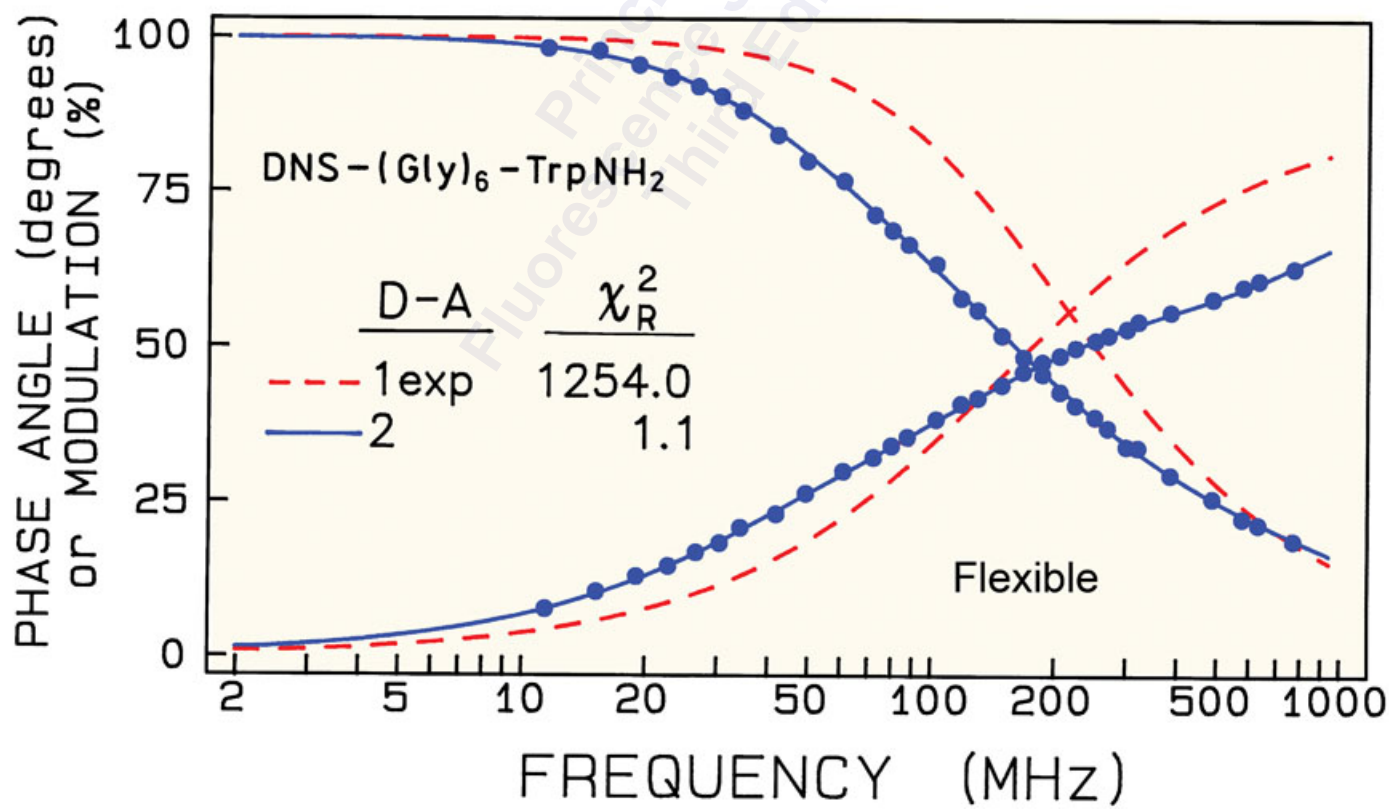
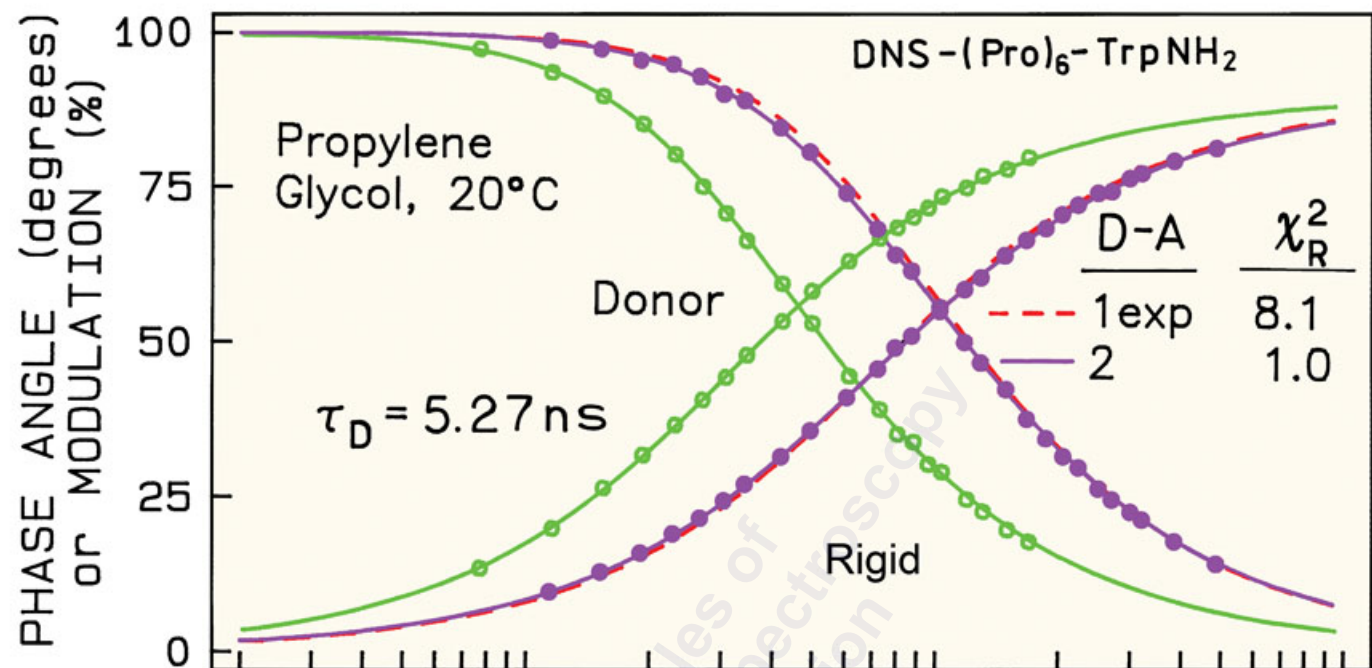

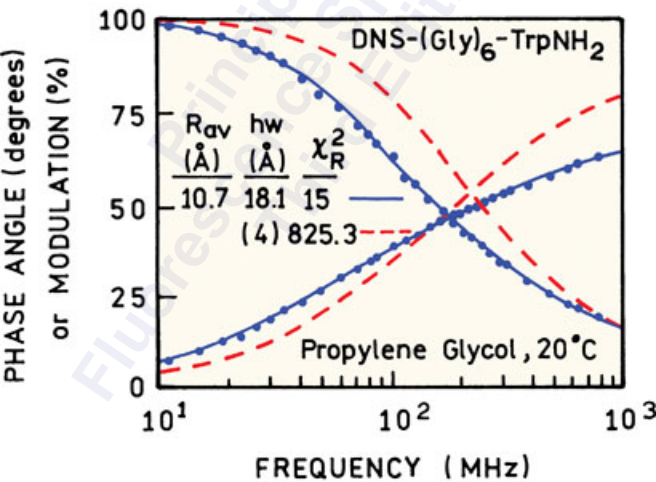
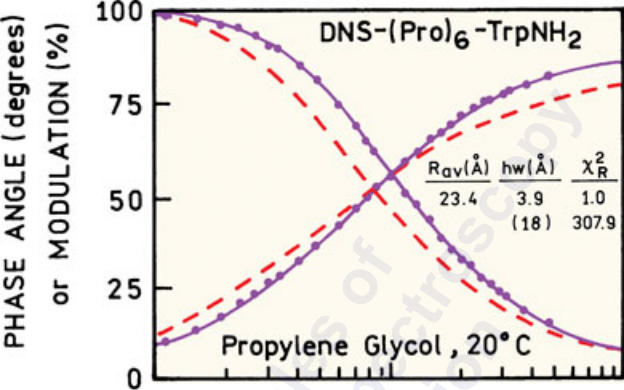

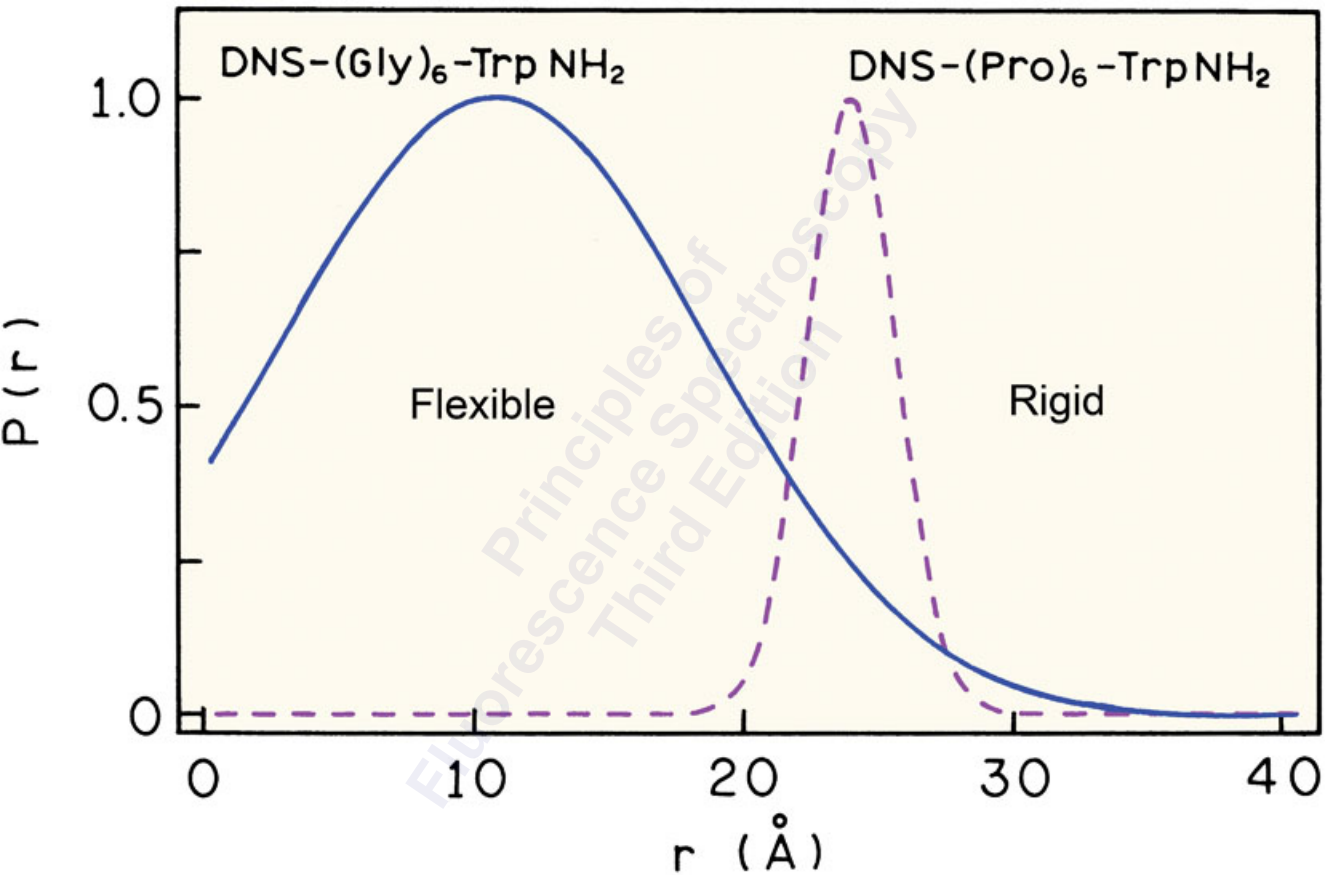

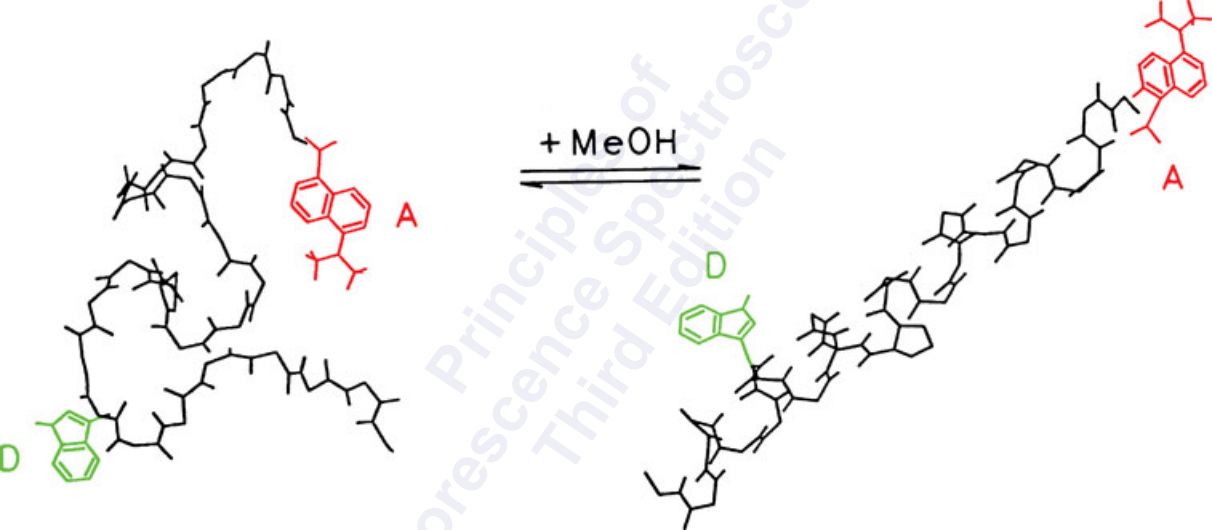

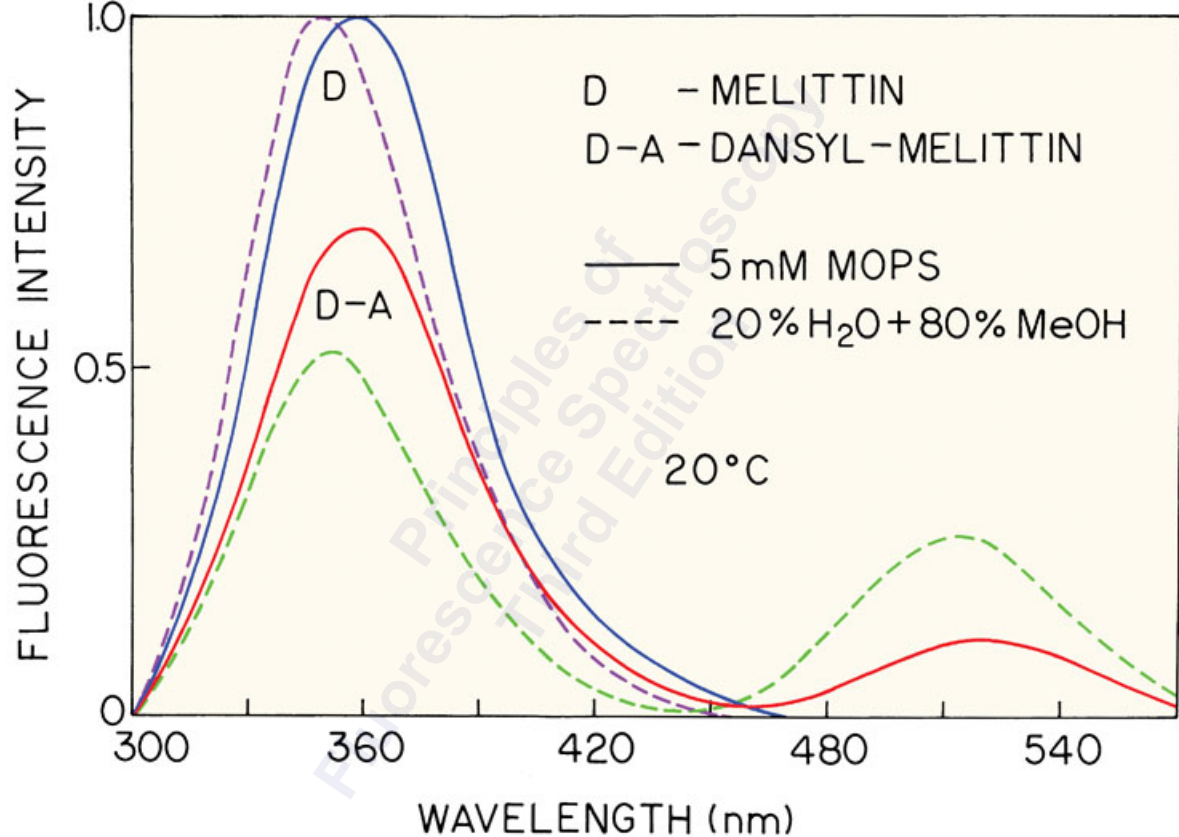

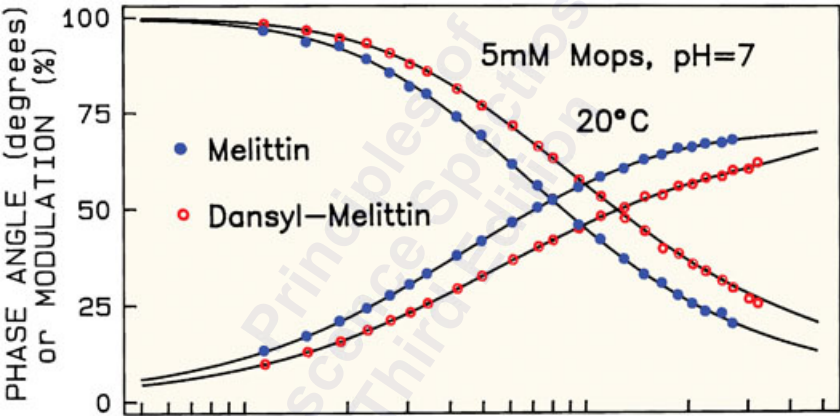



PHASE ANGLE (degrees)  
or MODULATION (%)

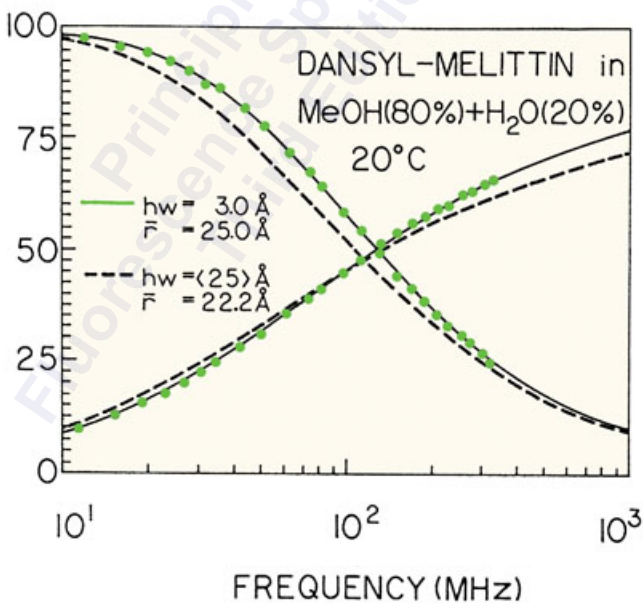
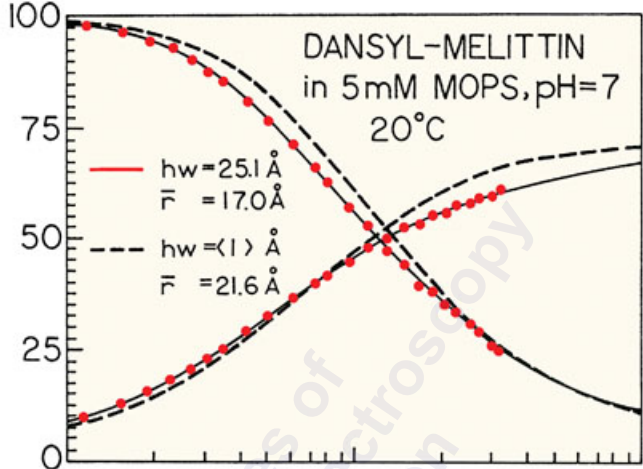

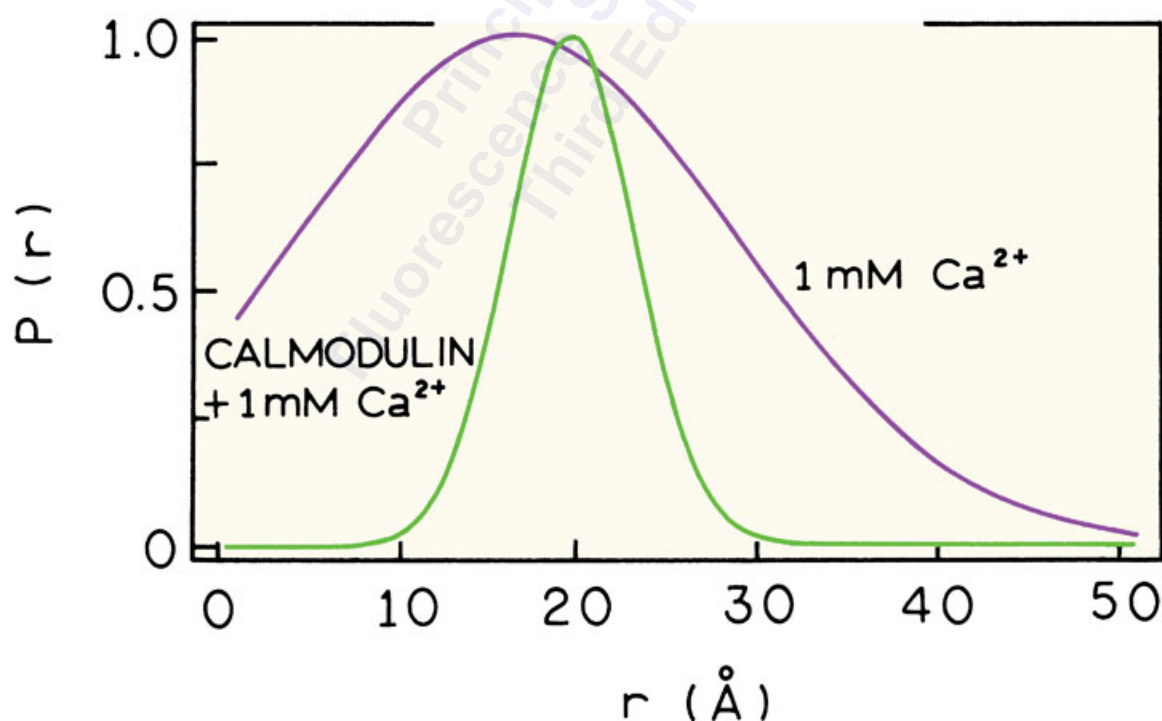
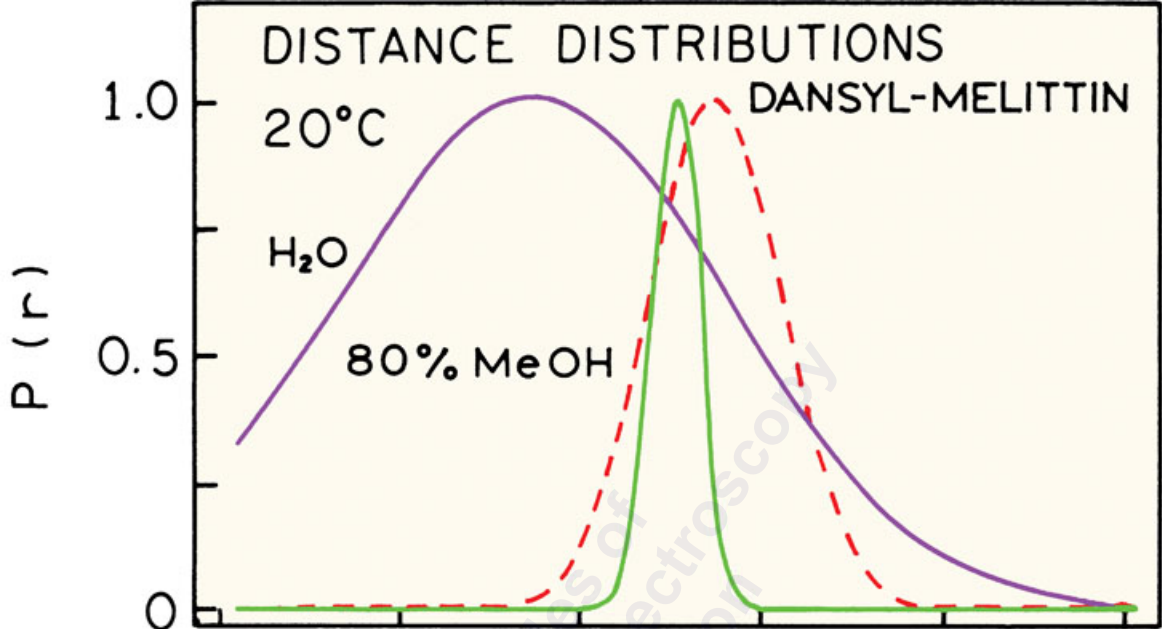

## TIME - DOMAIN

## THEORY

## FREQUENCY - DOMAIN

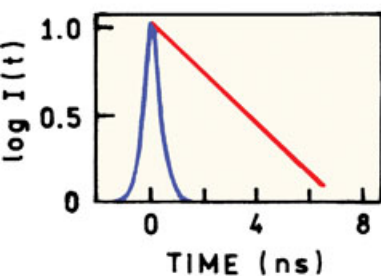

$$k_T(r) = \frac{1}{\tau_0} \left( \frac{R_0}{r} \right)^6$$



Observables  
Counts / Channel

$$I_{DA} = \int_0^{\infty} P(r) I_{DA}(r, t) dr$$

Observables  
 $\phi_\omega$  and  $m_\omega$

Convolution  
Integral

$$R(t) = \int_0^t L(t') F(t-t') dt'$$

Fourier  
Transforms

$$\tan \phi_\omega = N_\omega / D_\omega$$

$$m_\omega = [N_\omega^2 + D_\omega^2]^{1/2}$$

Least Squares  
Analysis

$$\chi_R^2$$

Least Squares  
Analysis

$$\chi_R^2$$

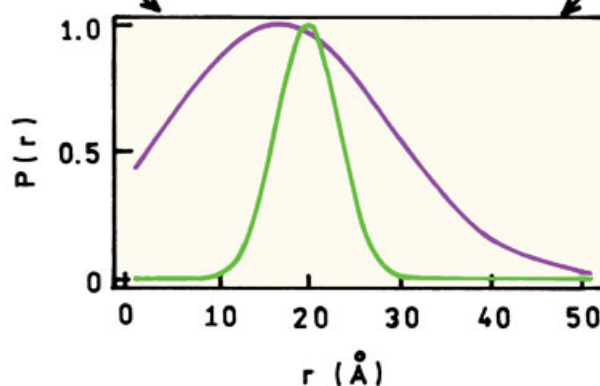

IAEDANS-52

Trp-22

Principles of Fluorescence Spectroscopy, 4th Edition



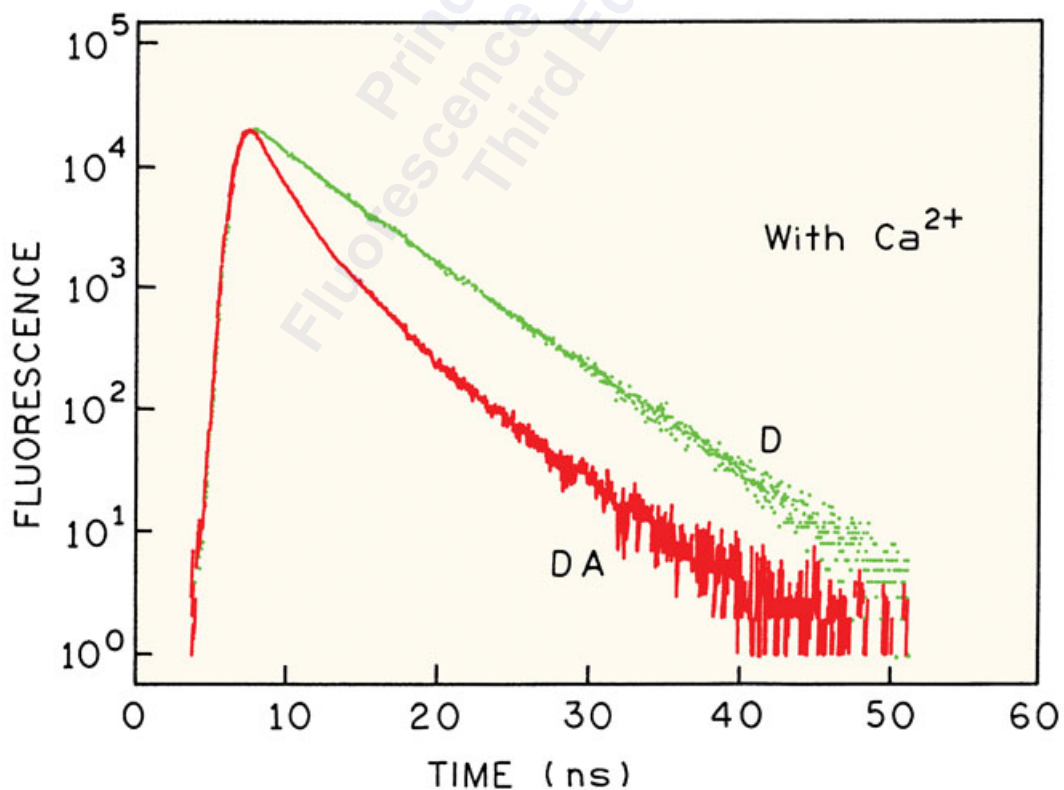
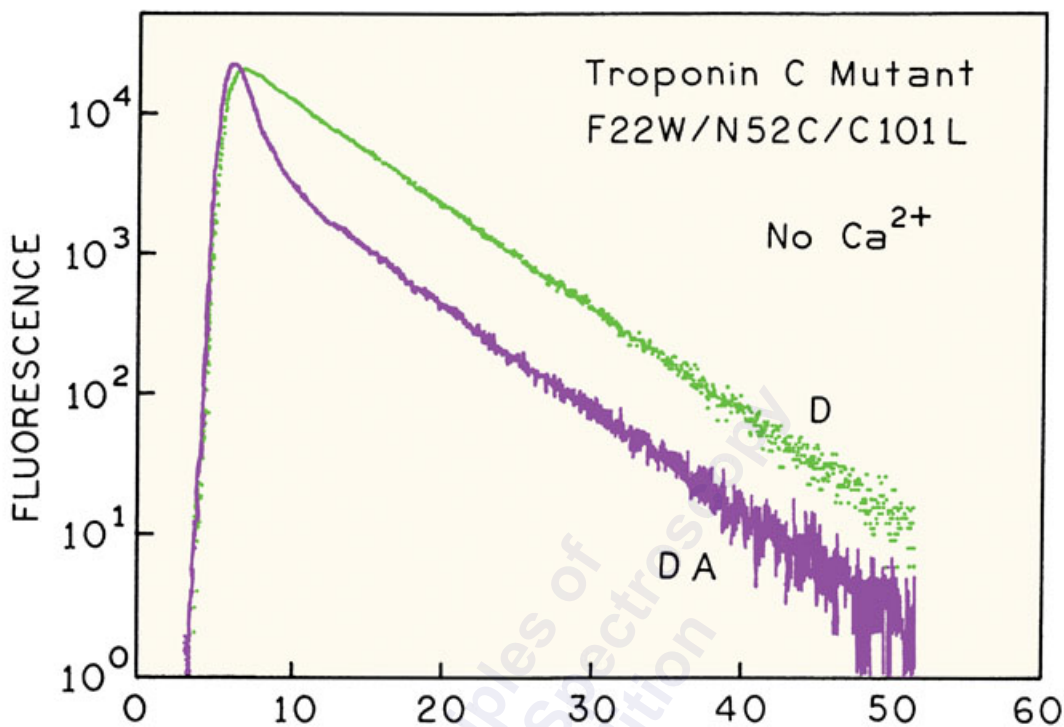

# Troponin C (F22W/N52C/C101L)

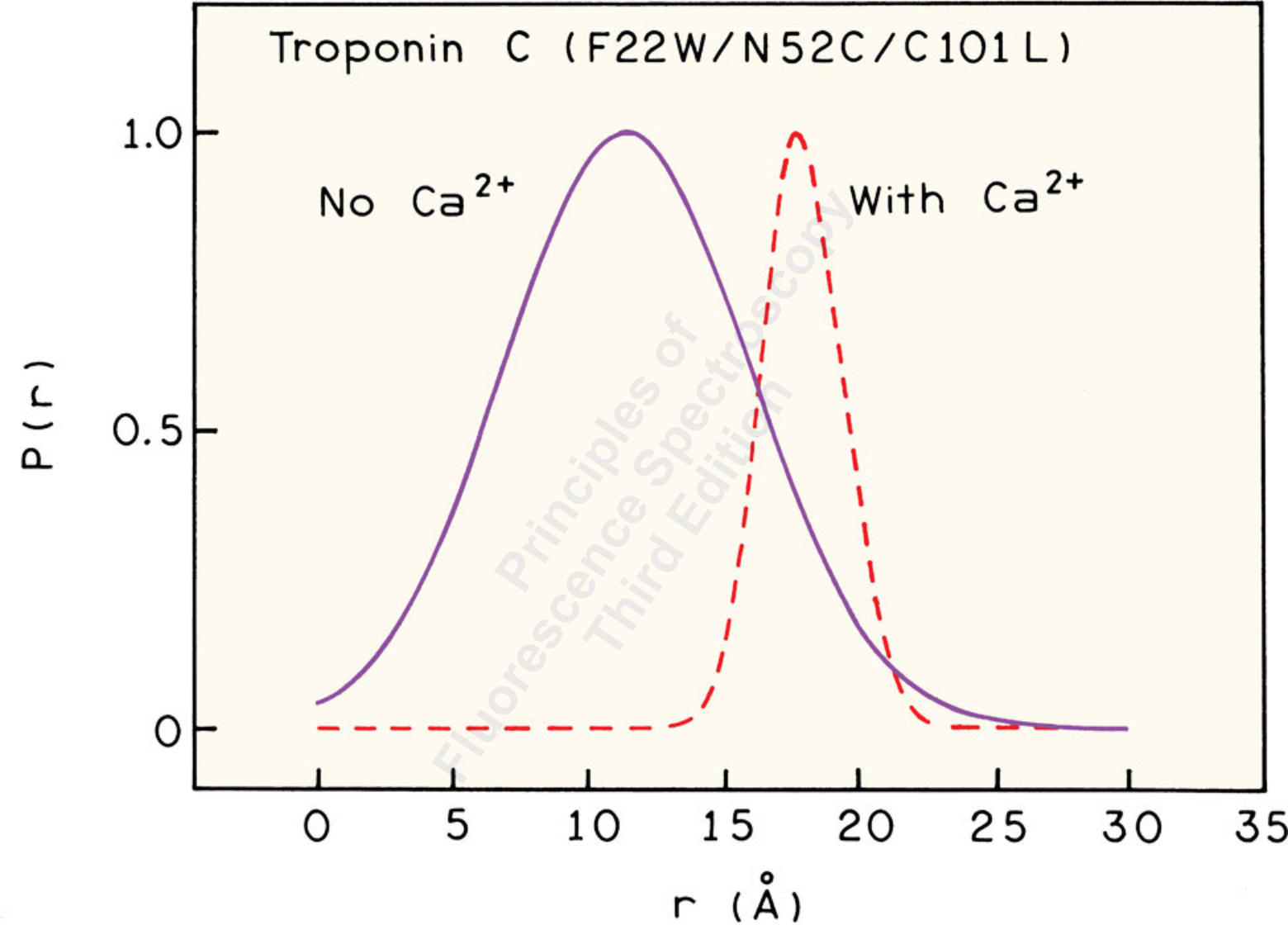



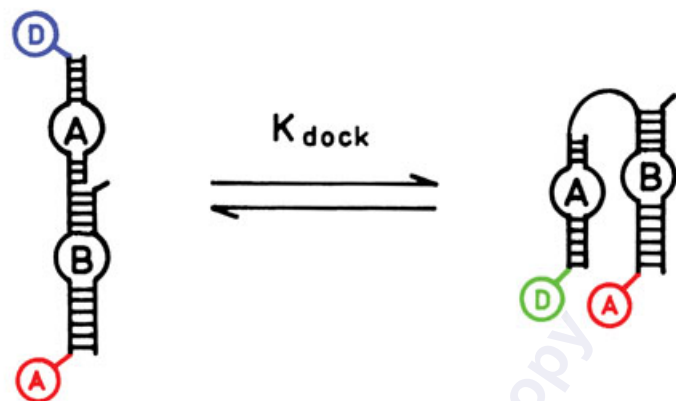

Extended

Docked

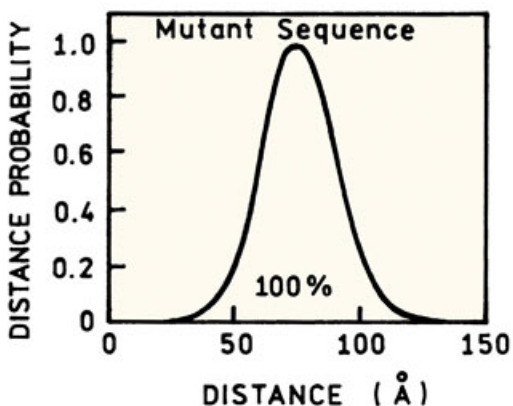
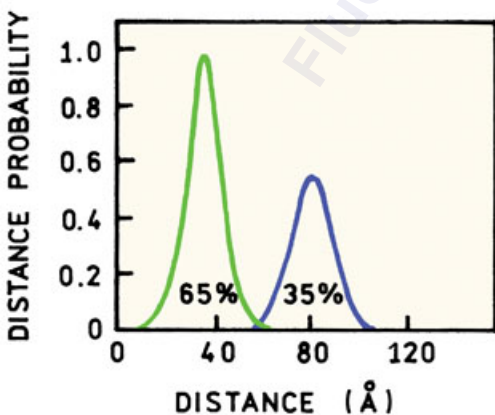
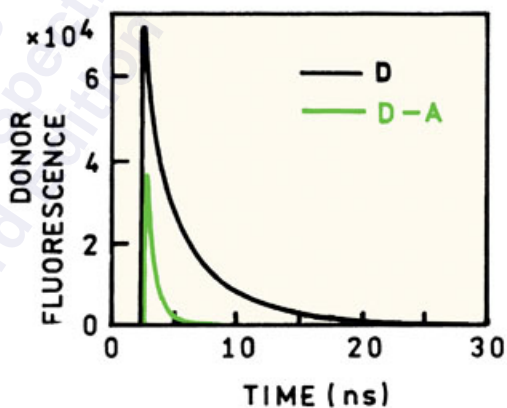
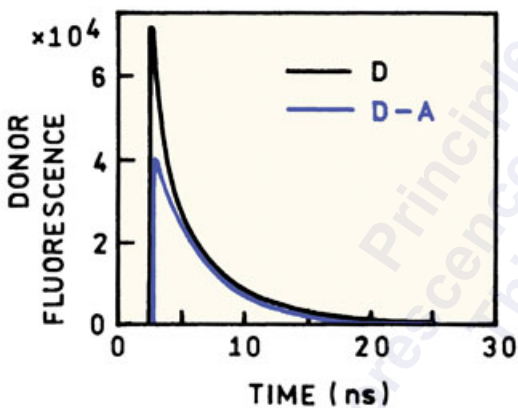

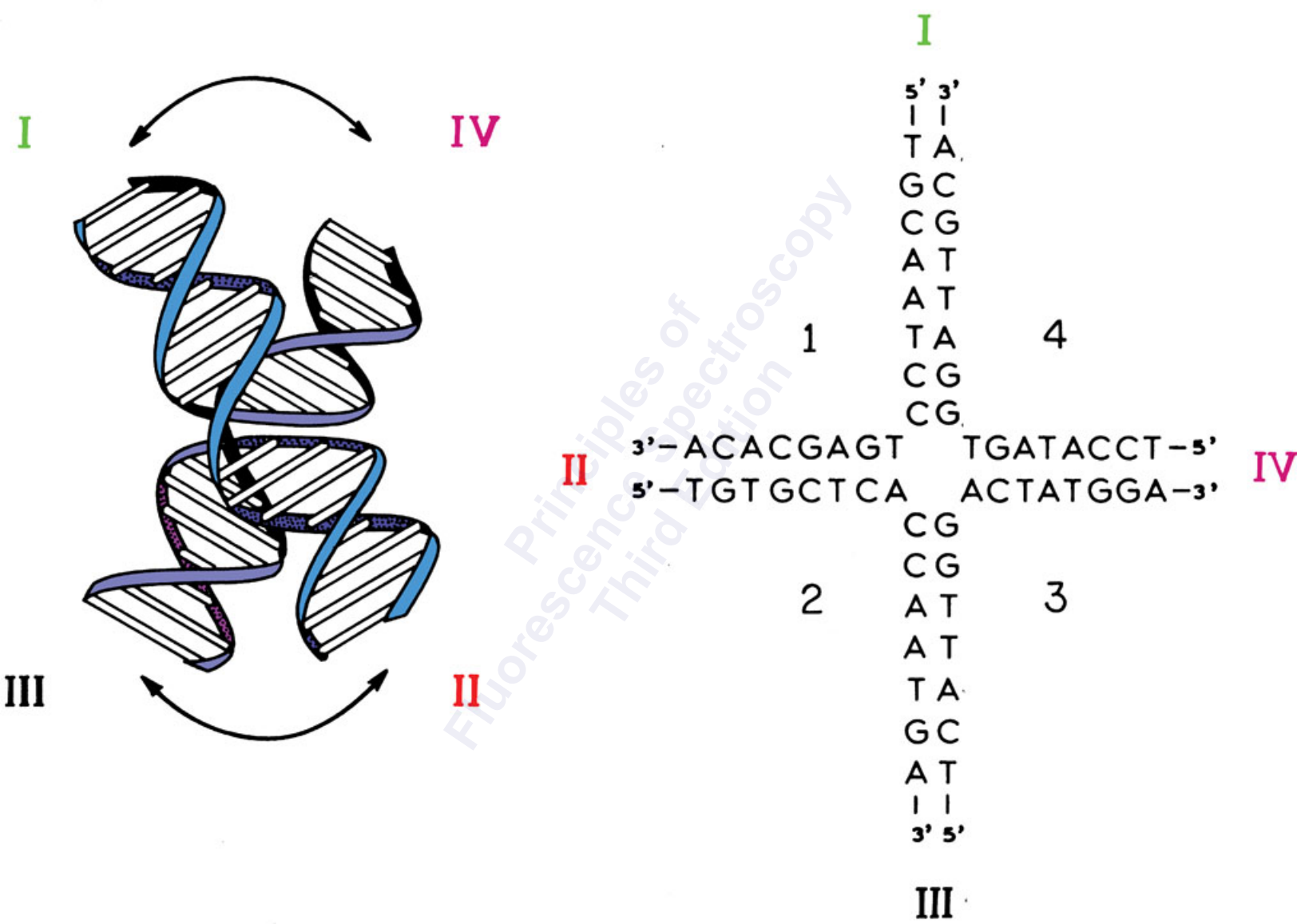



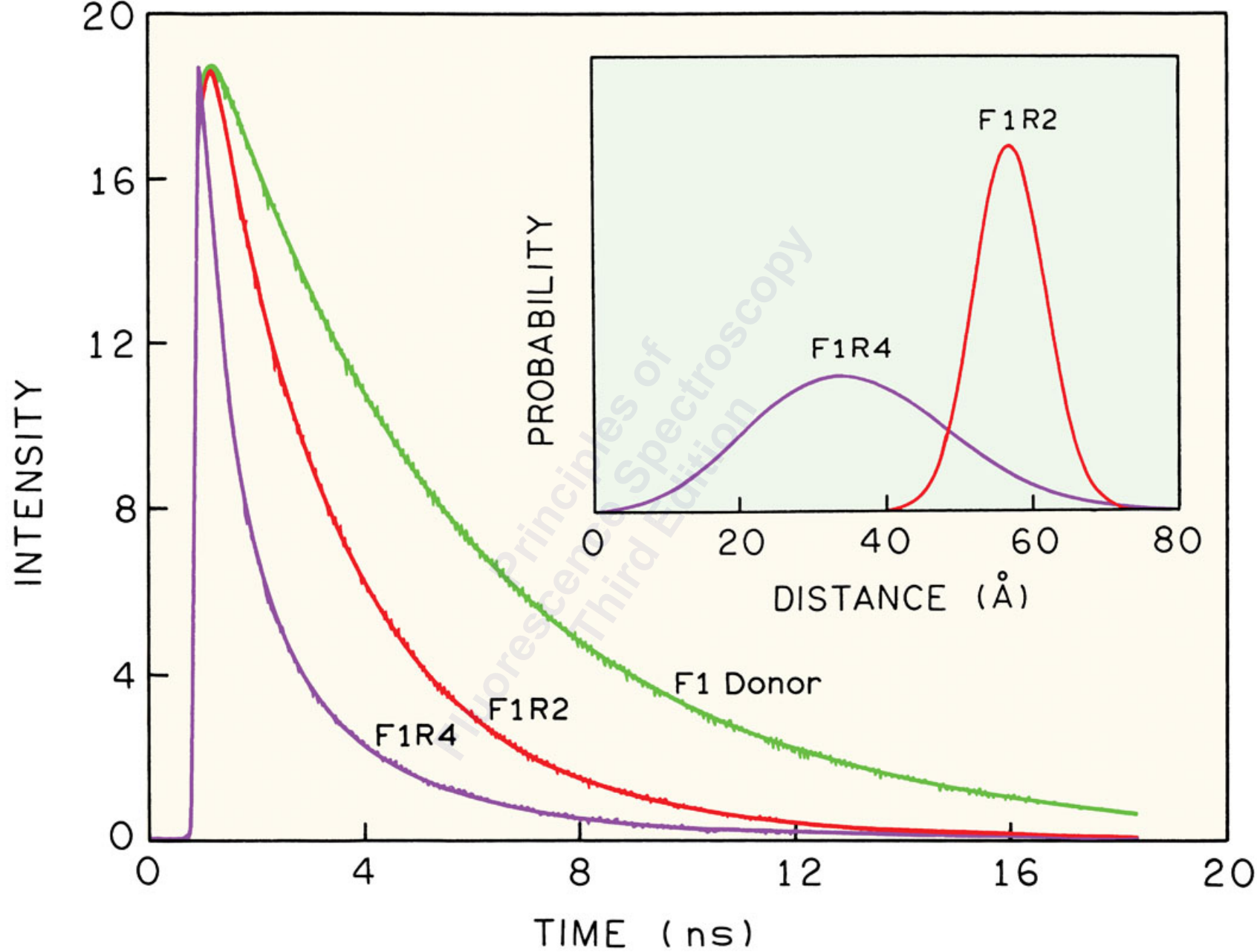

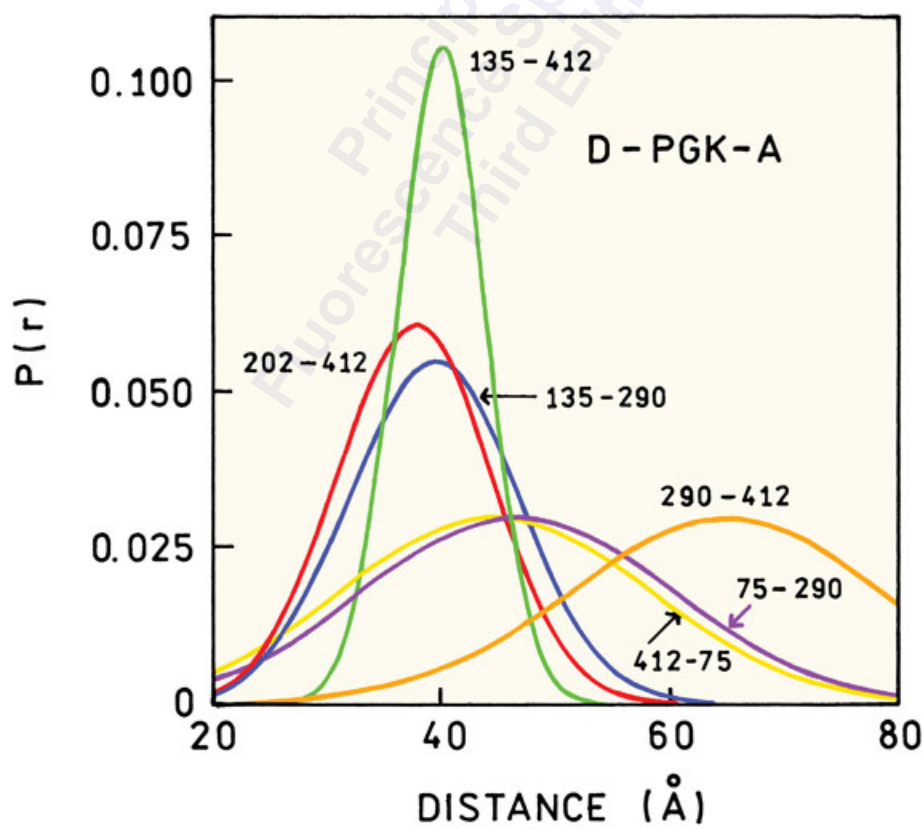
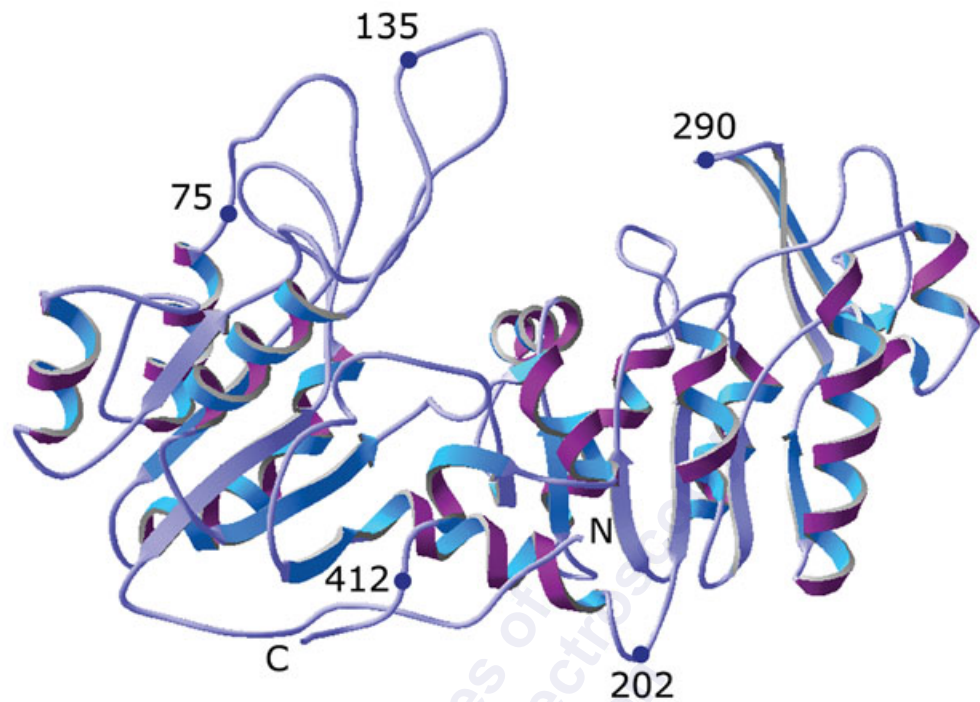

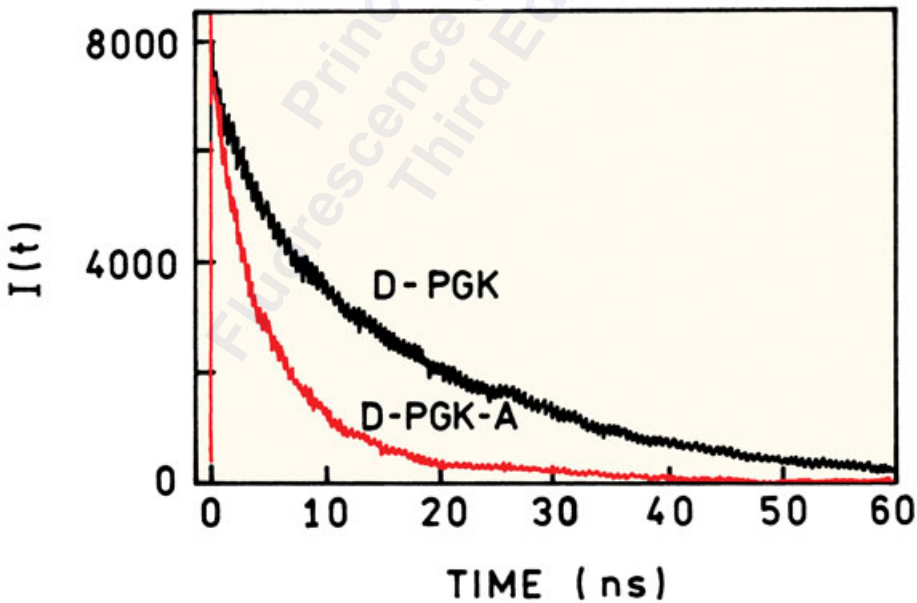
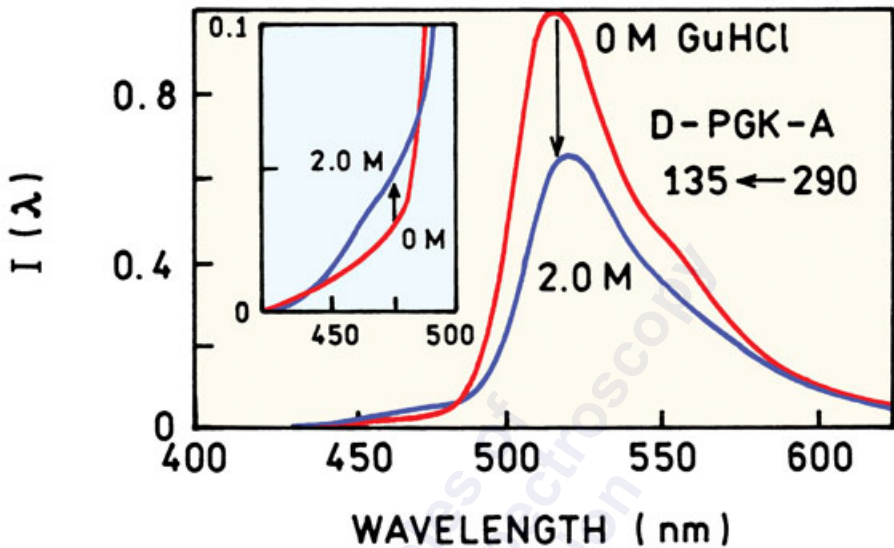

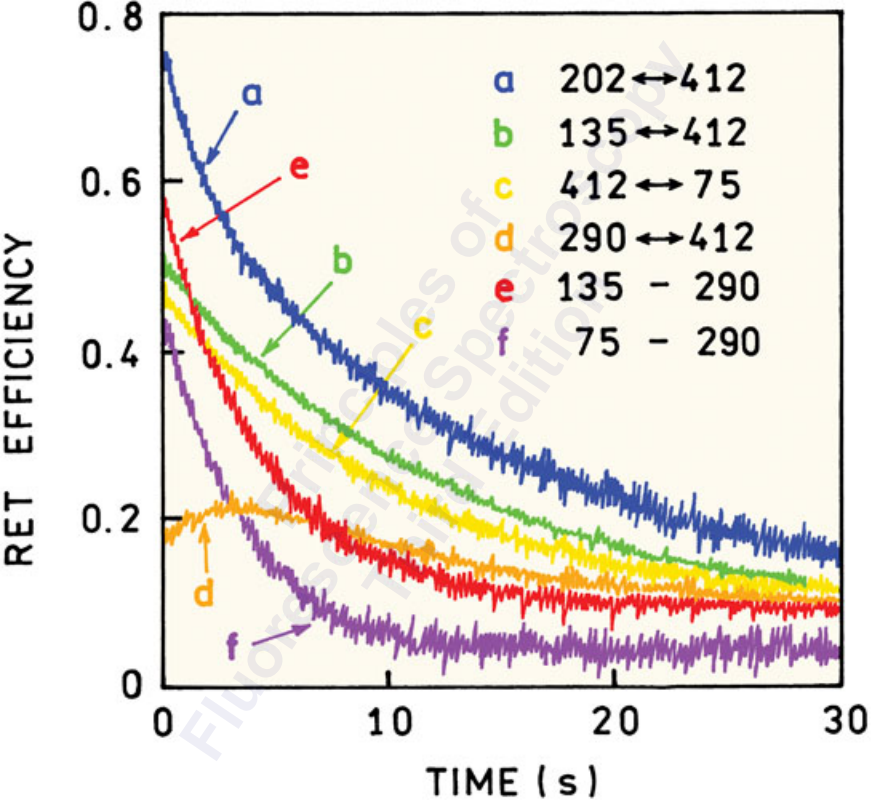



RELATIVE PROBABILITY

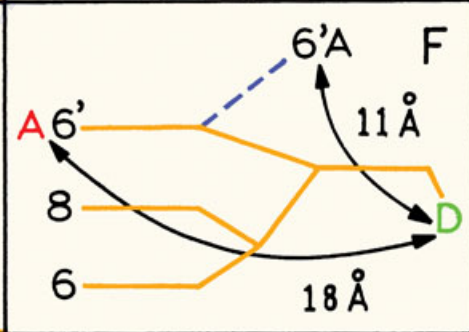
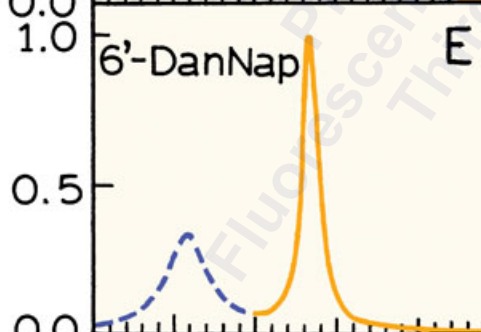
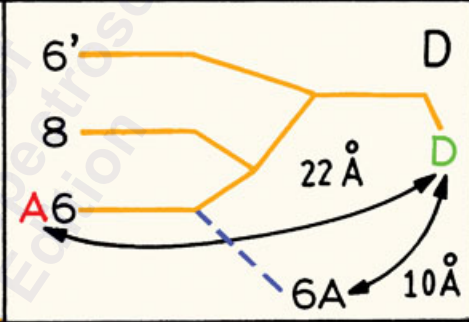
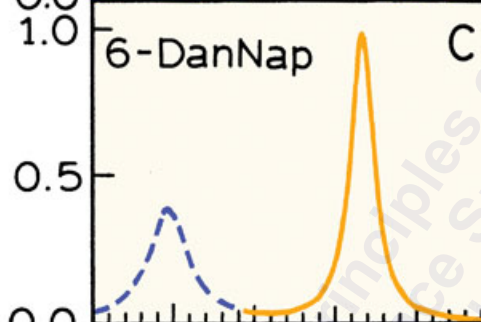
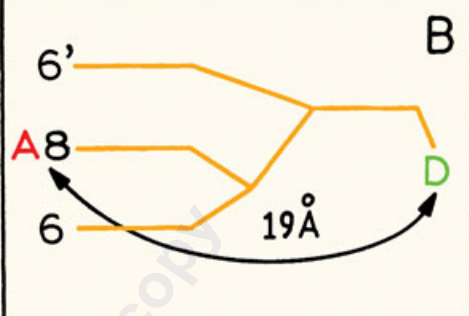
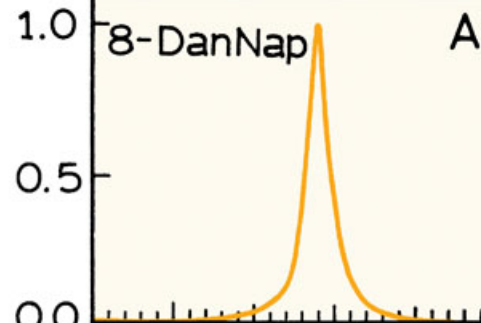

DONOR ACCEPTOR  
DISTANCE (Å)



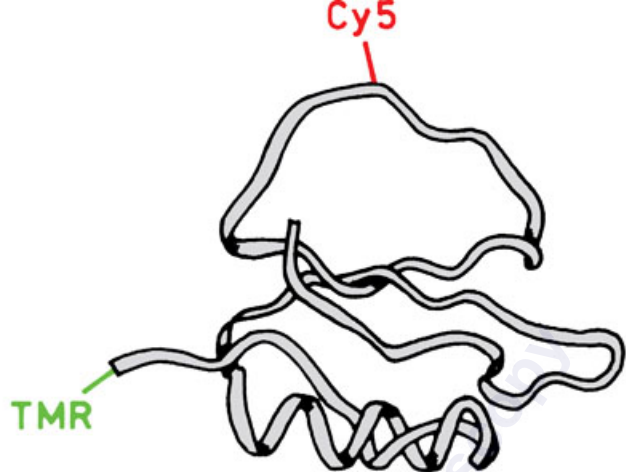

Number of Events

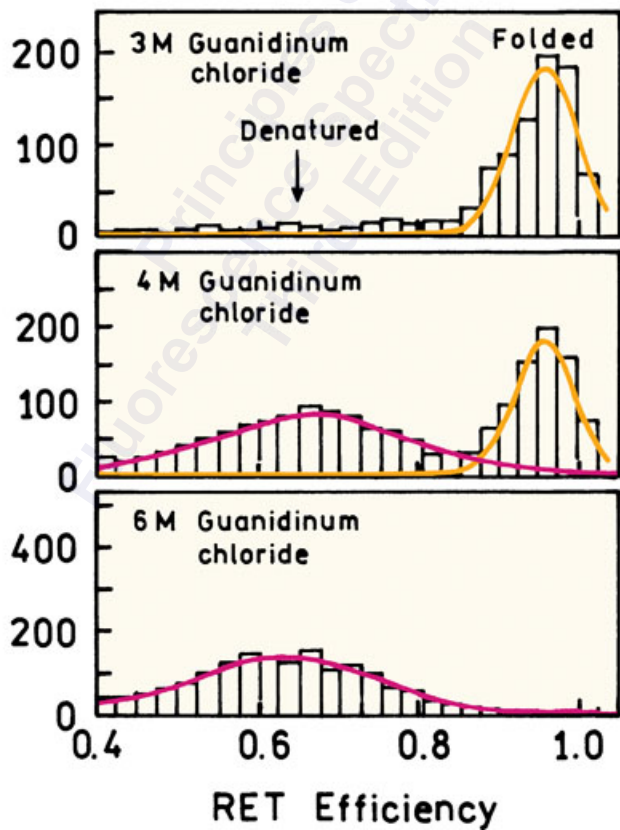

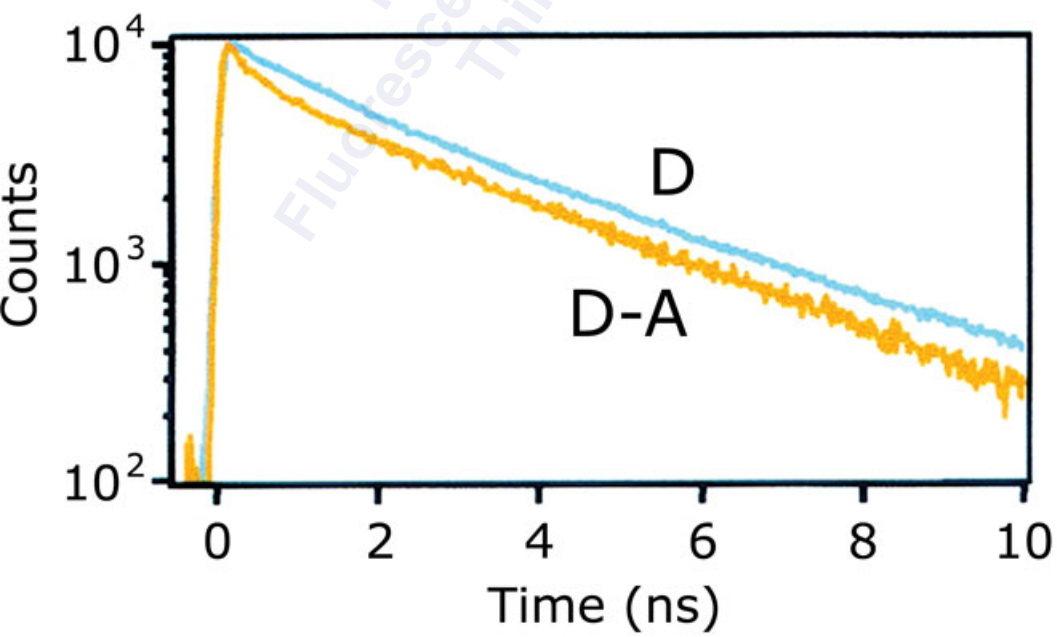
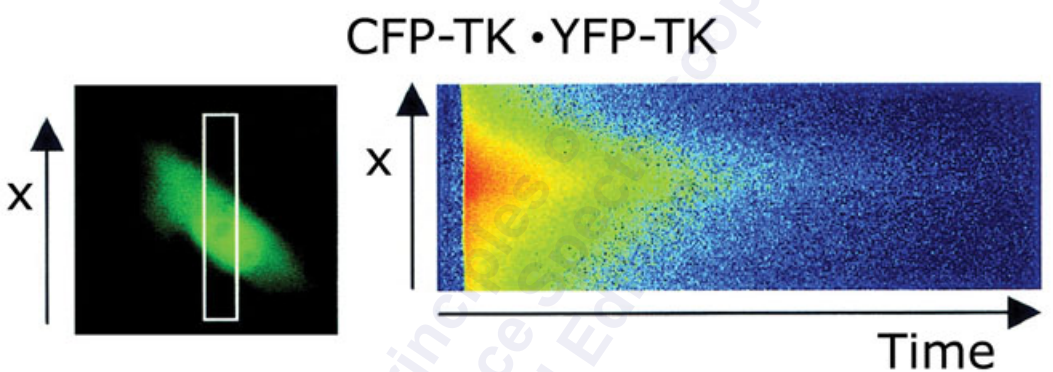
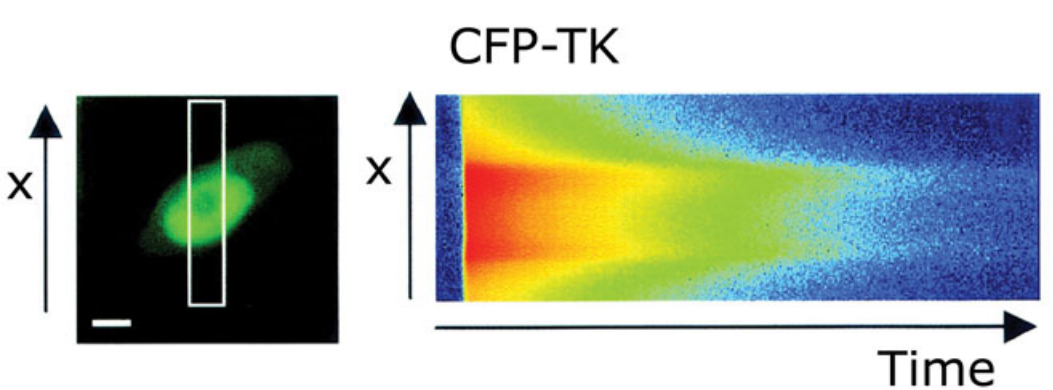



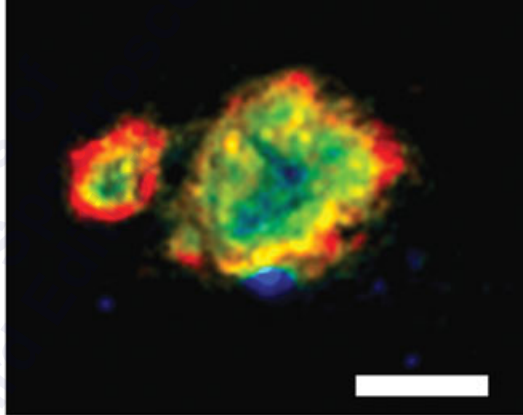
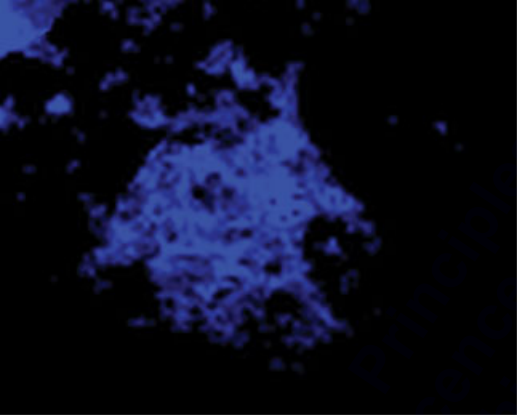

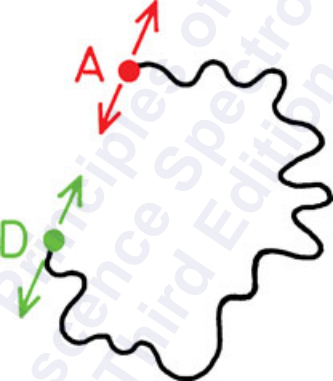

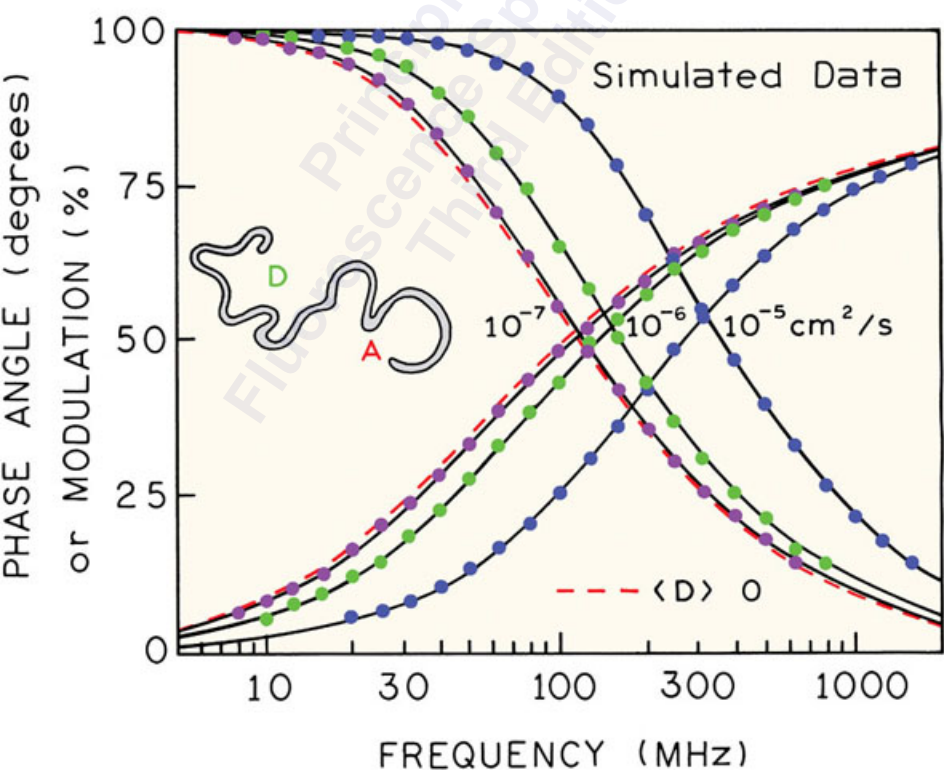
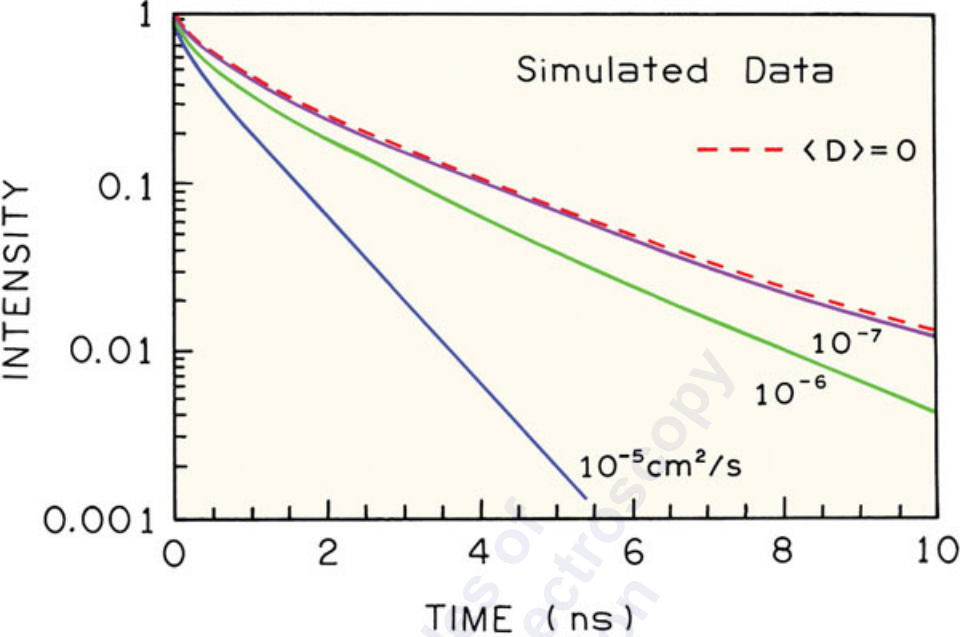

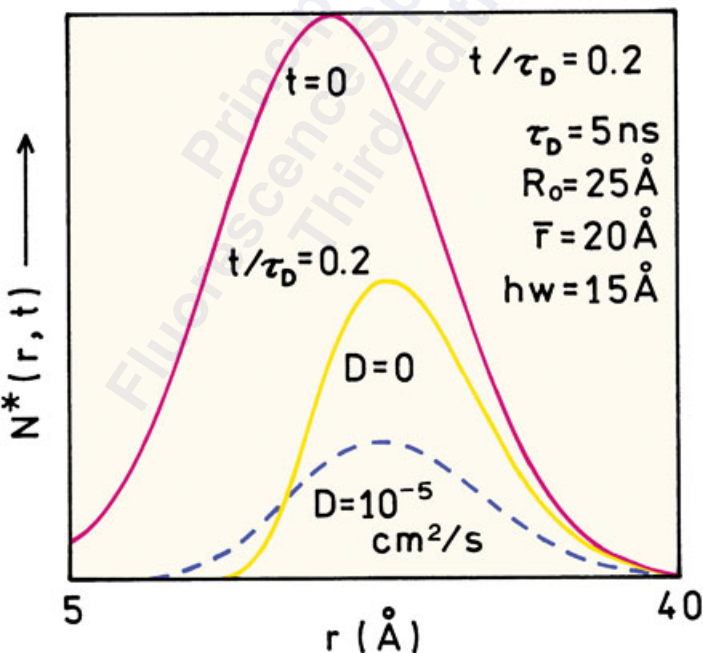
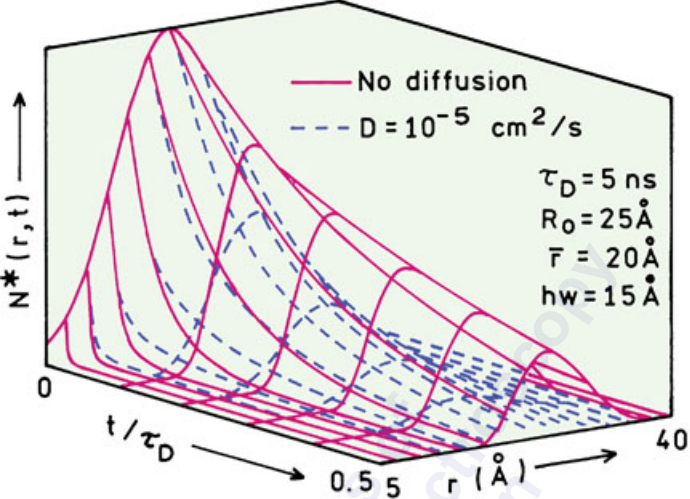

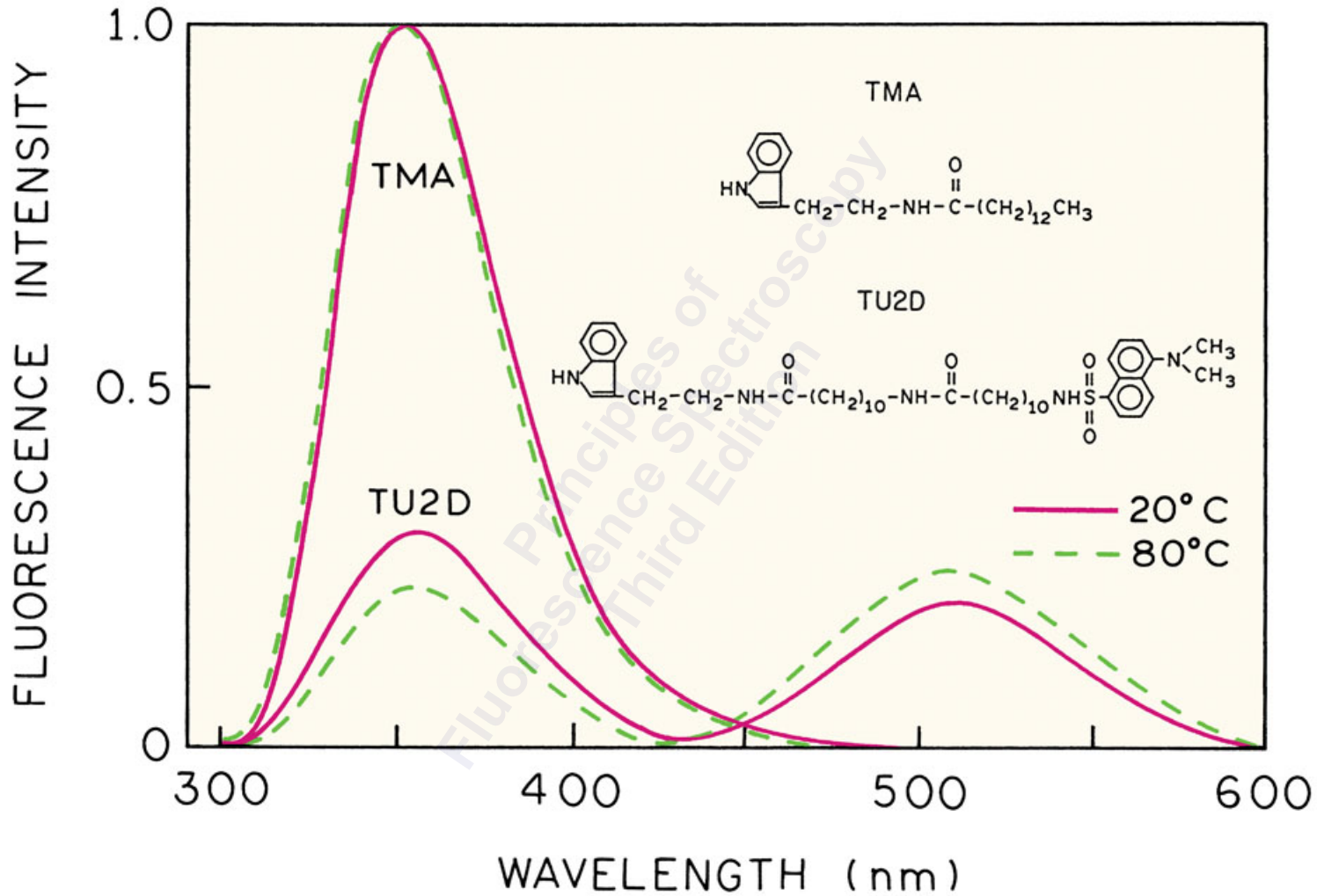

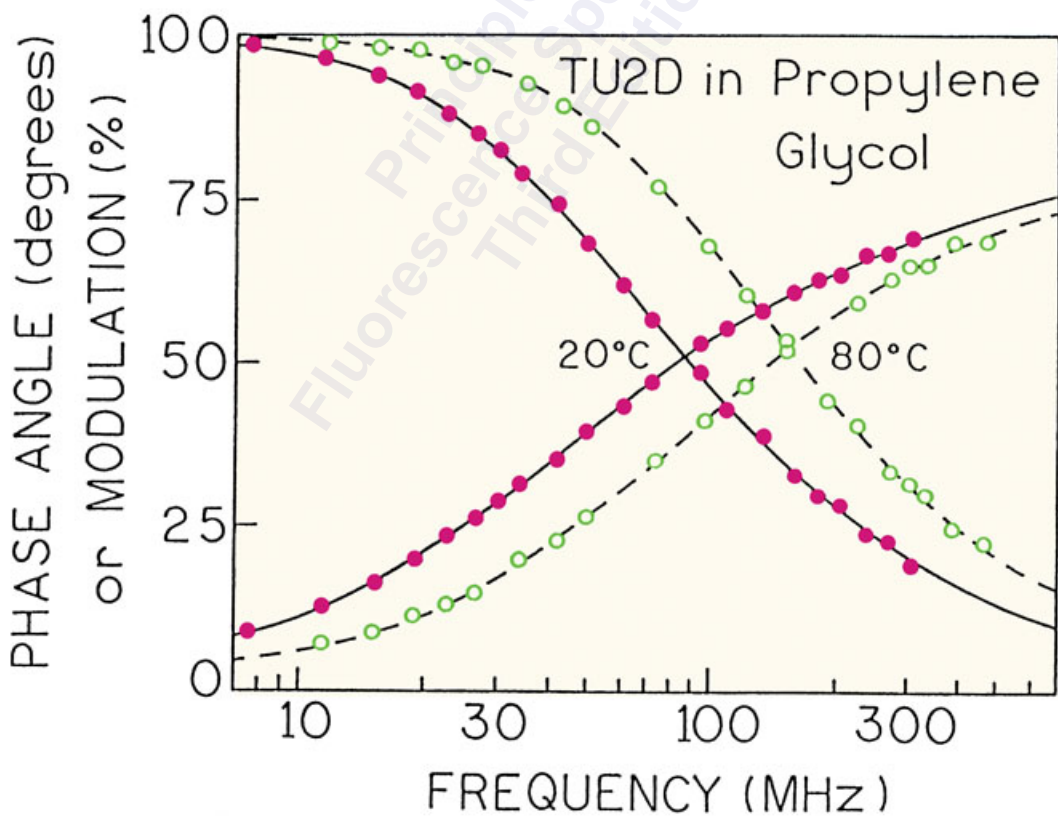
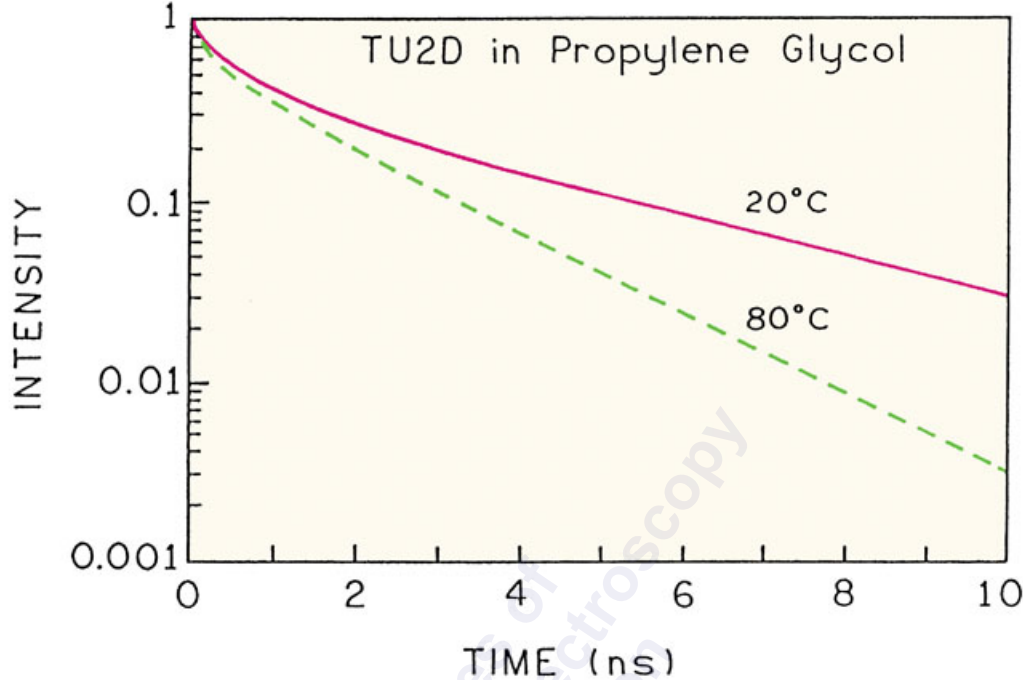

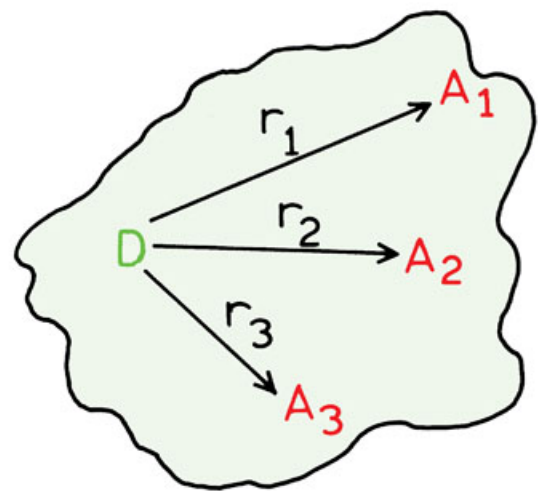

A

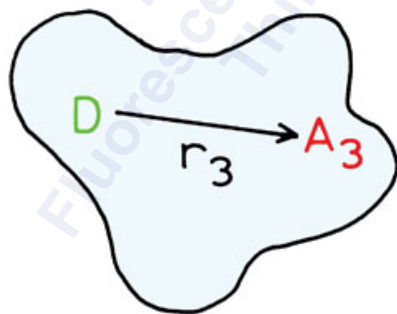
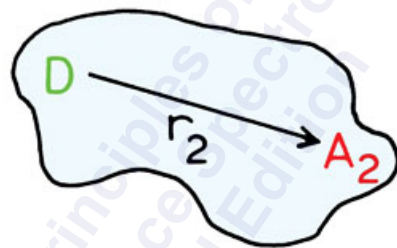
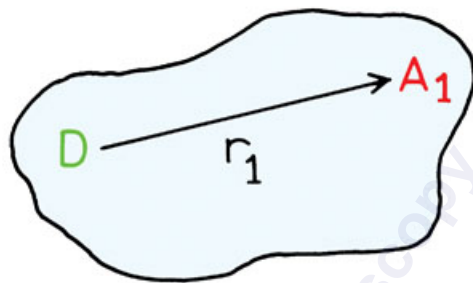

B

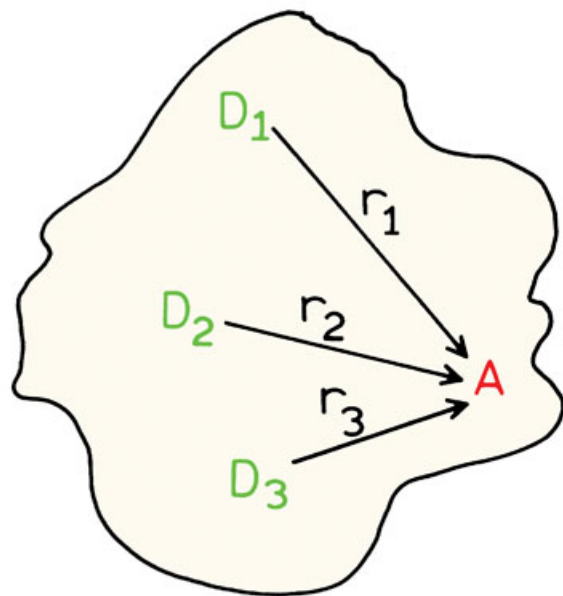

C

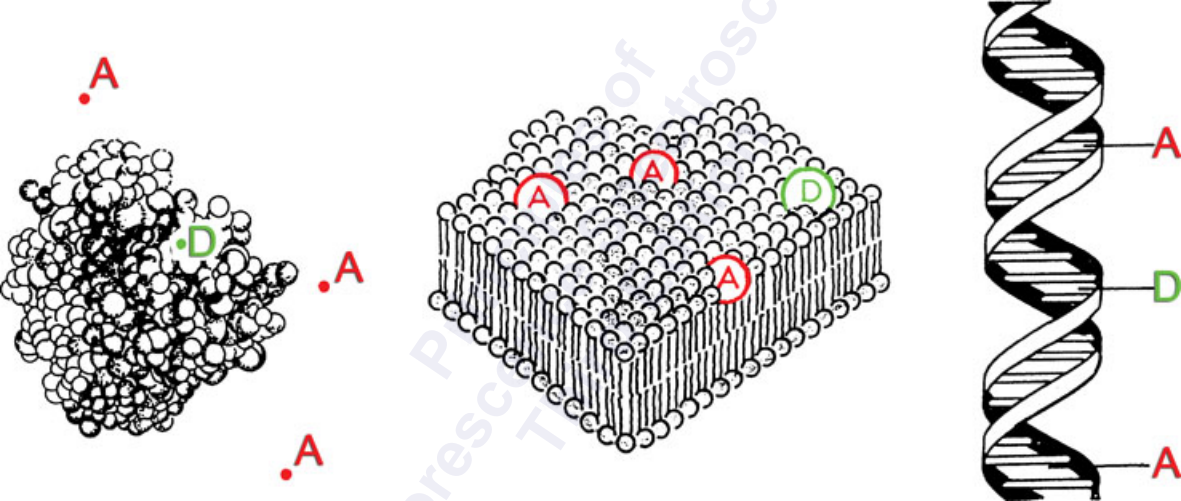



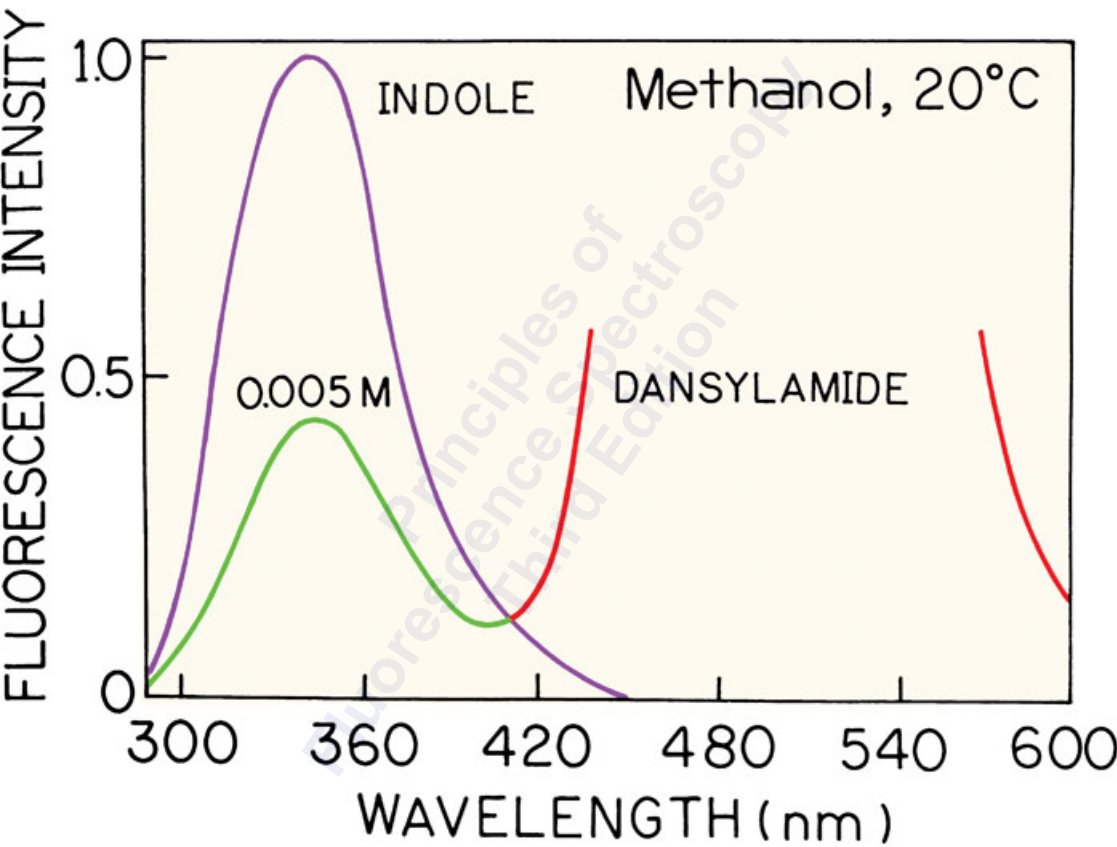

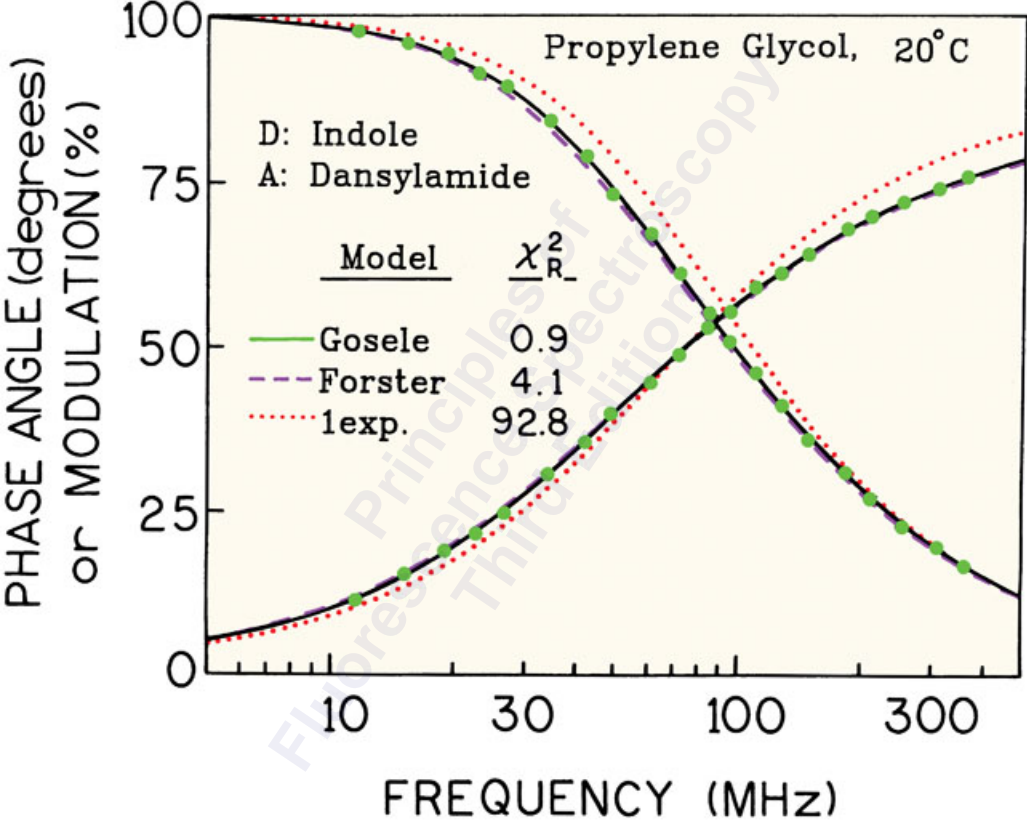

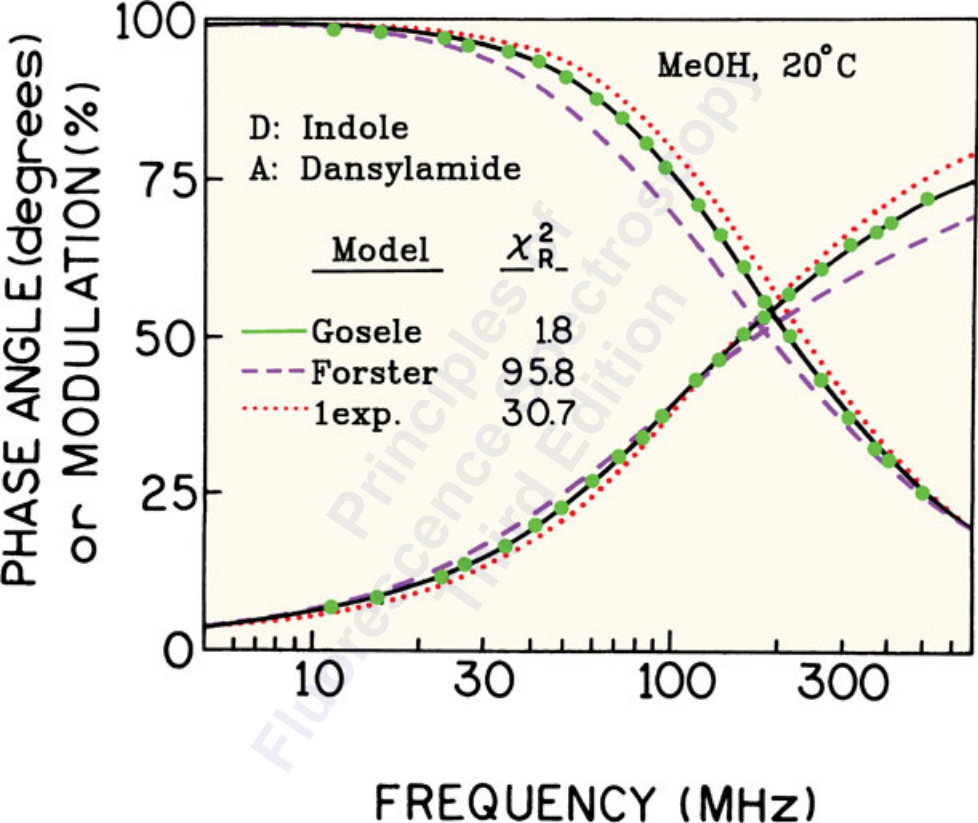

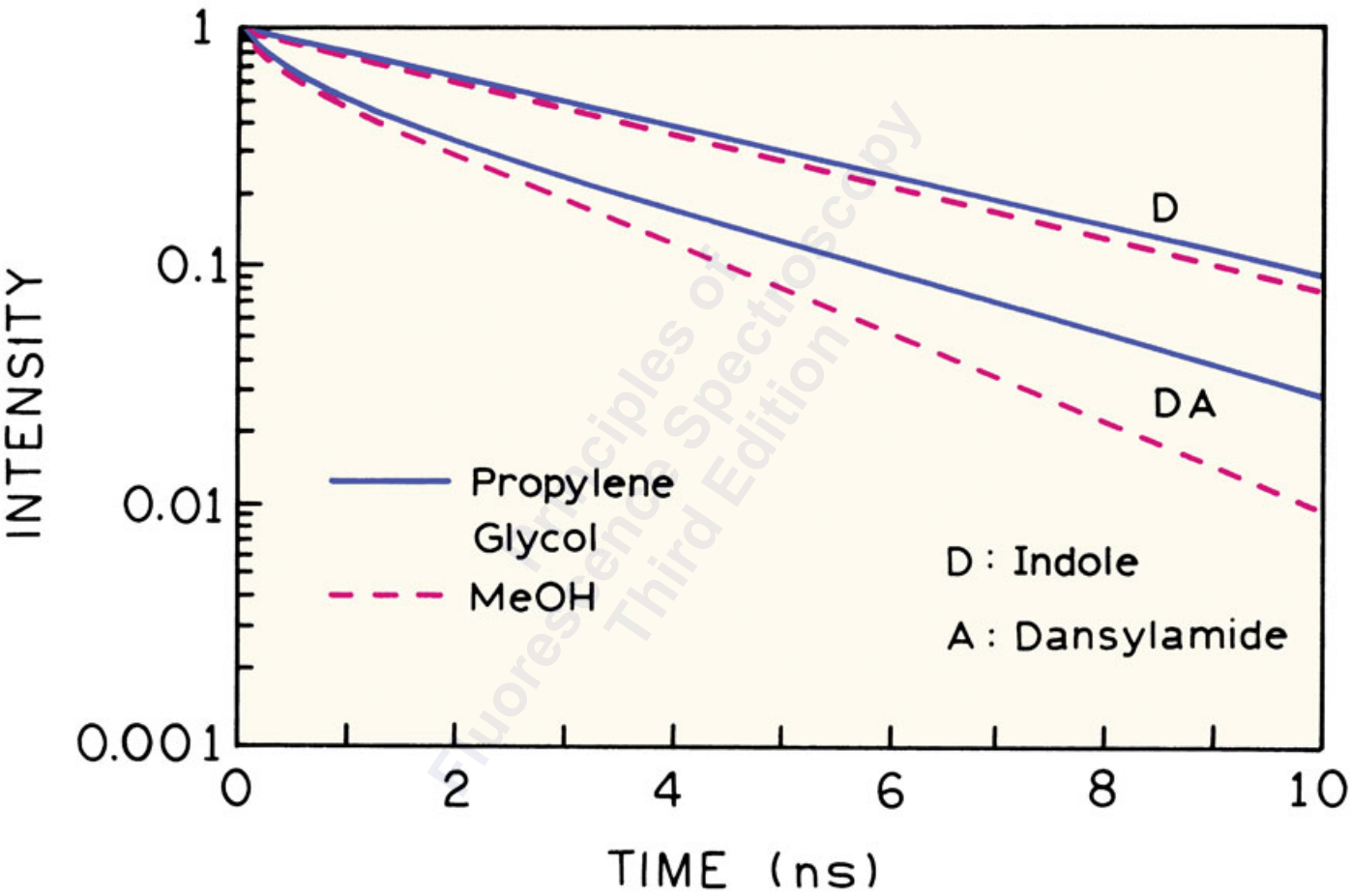

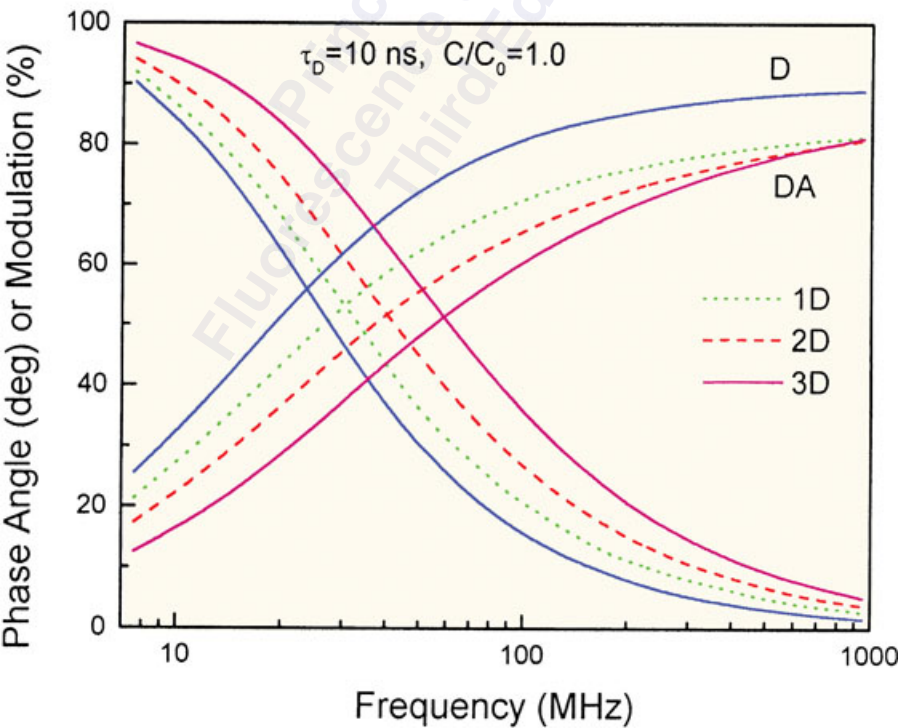
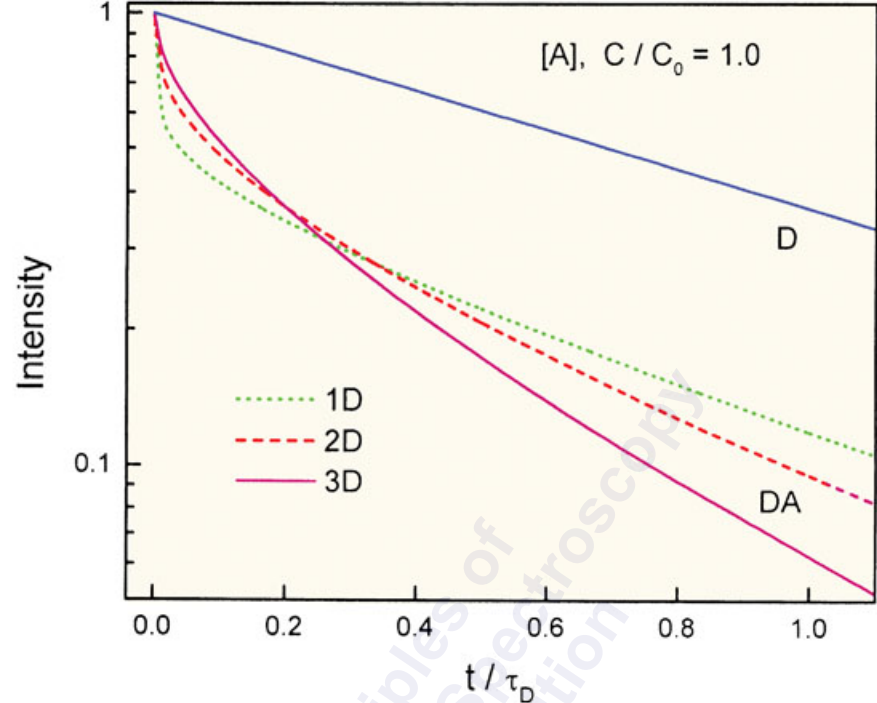

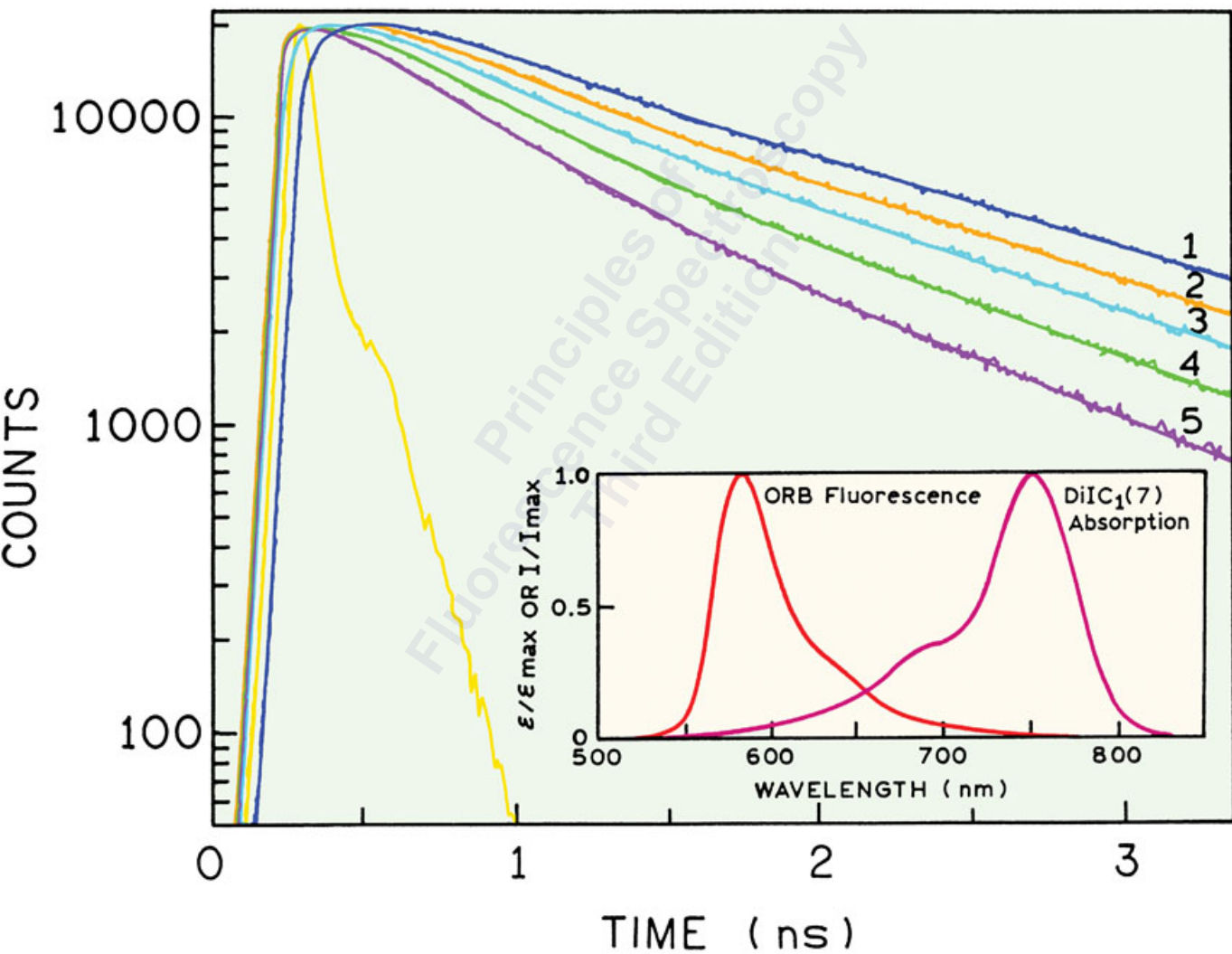
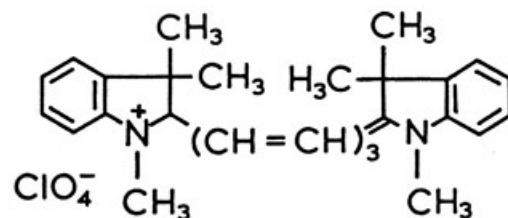
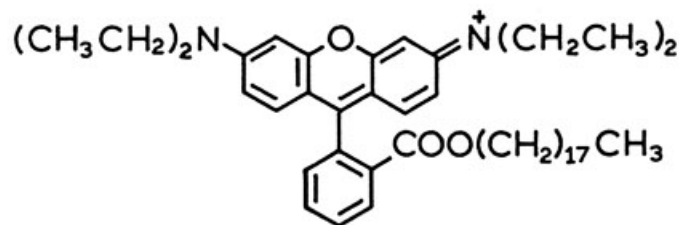

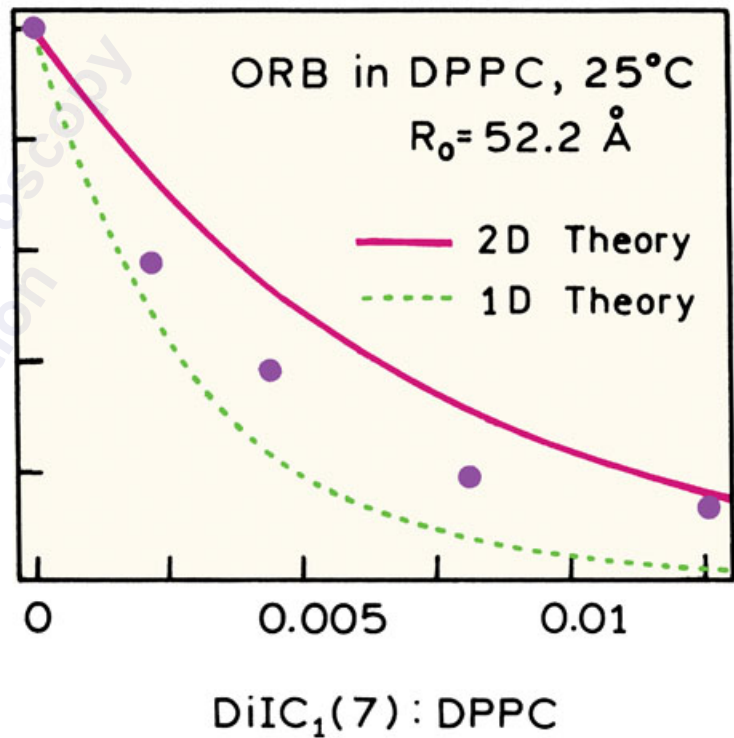
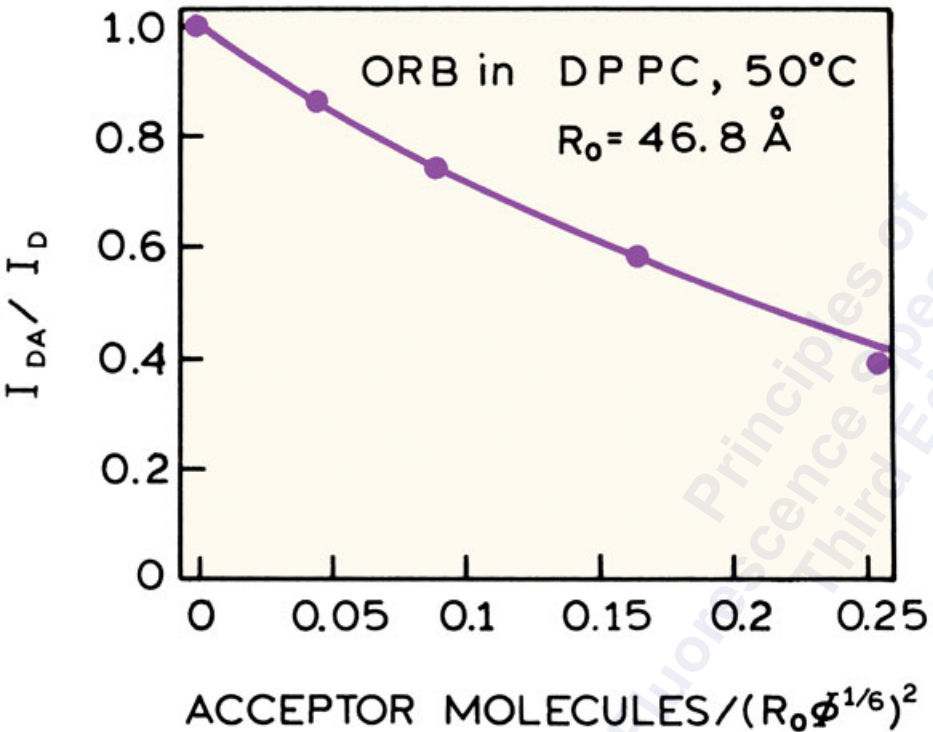



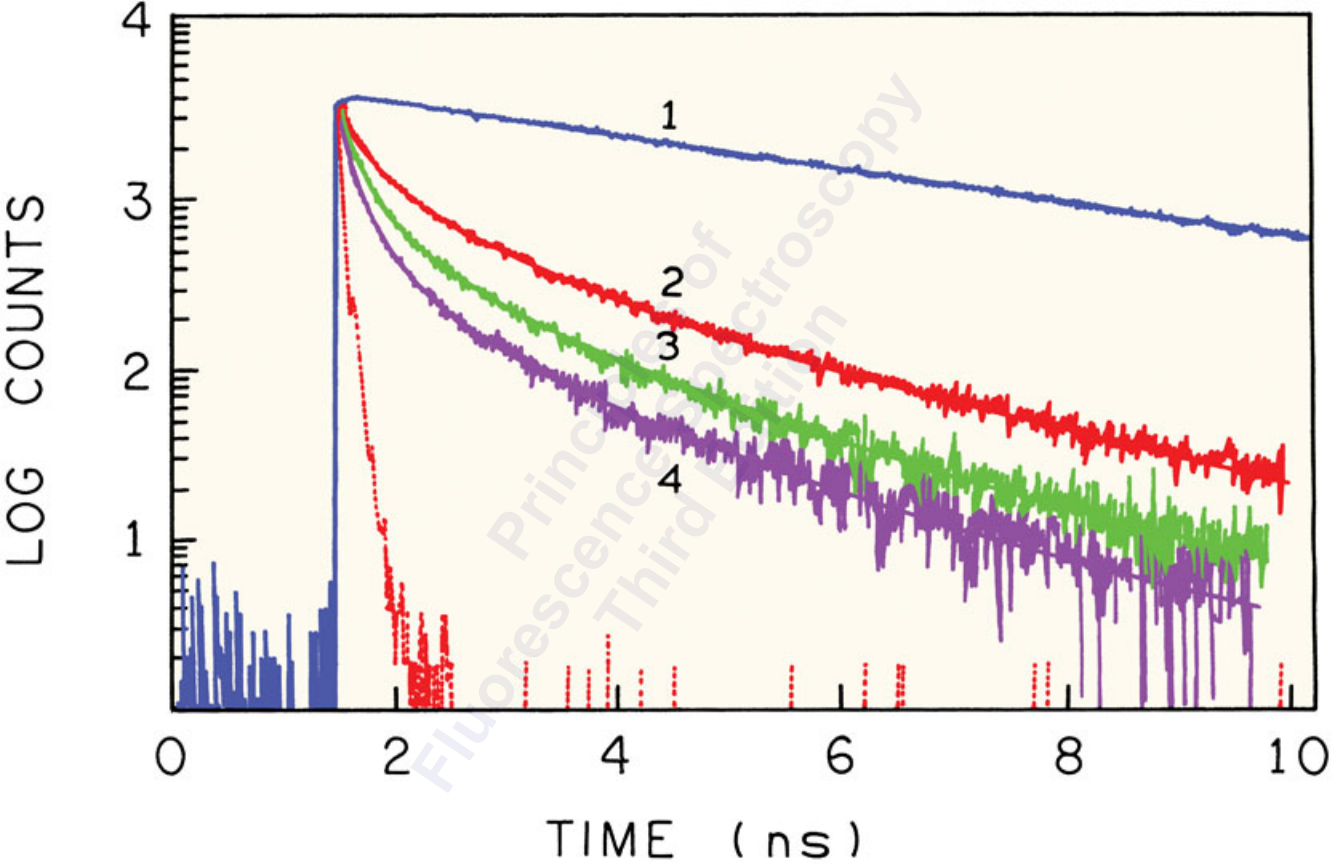



EMISSION FLUORESCENCE INTENSITY (a.u.)

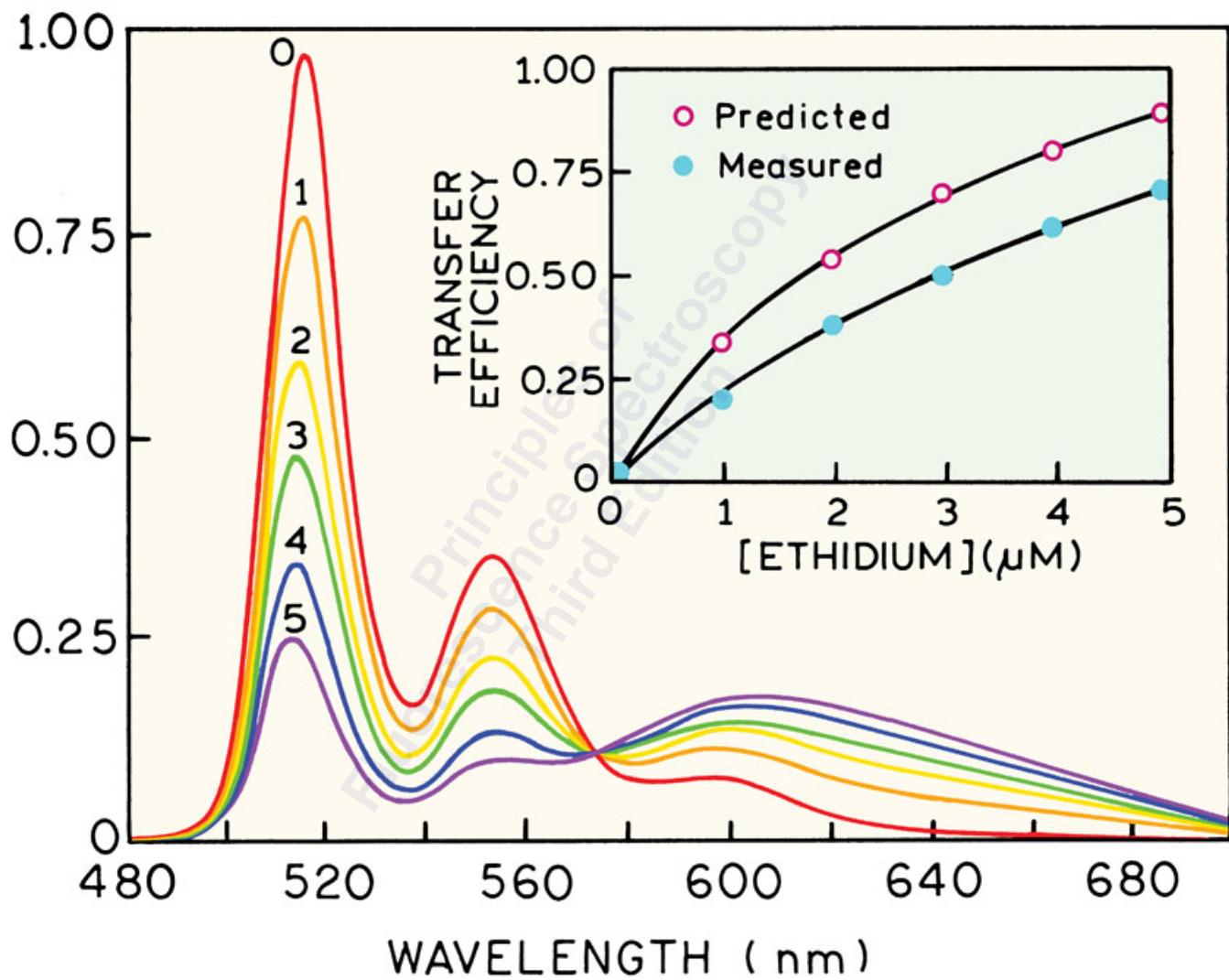

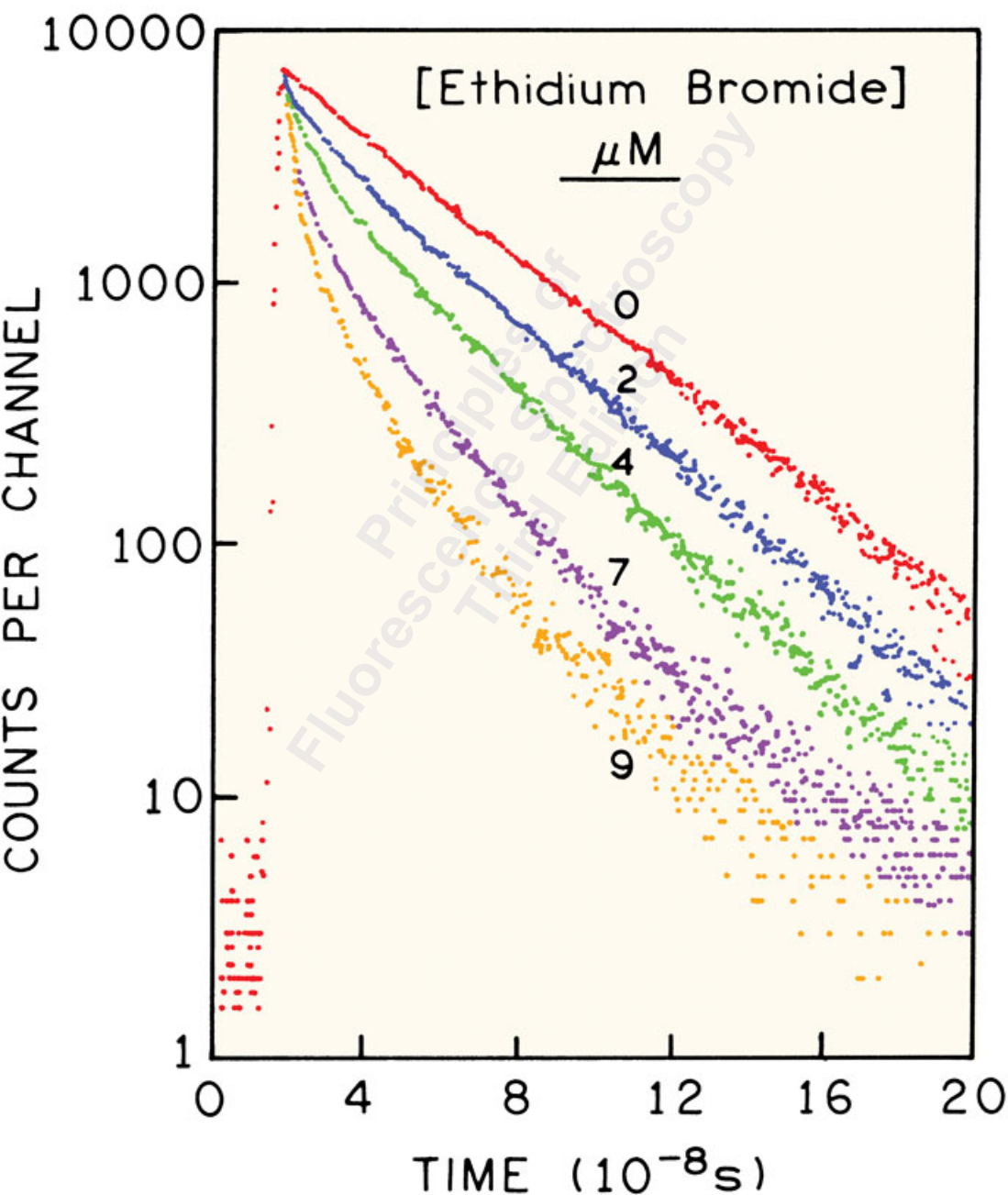
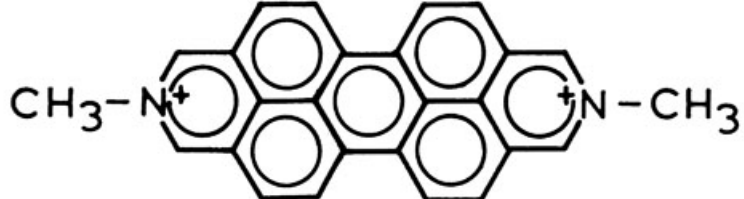

FLUORESCENCE

Ex : 470nm

Donor : AO

Acceptor: NB

NB 0

0.033

0.043

0.058  
bp<sup>-1</sup>

500

550

600

WAVELENGTH (nm)

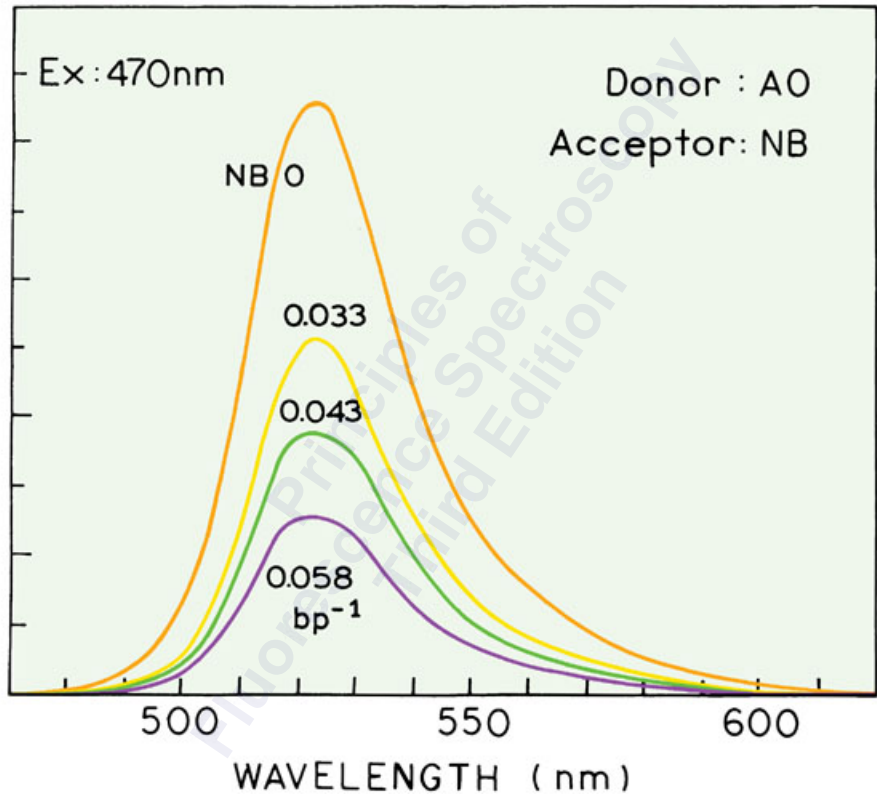

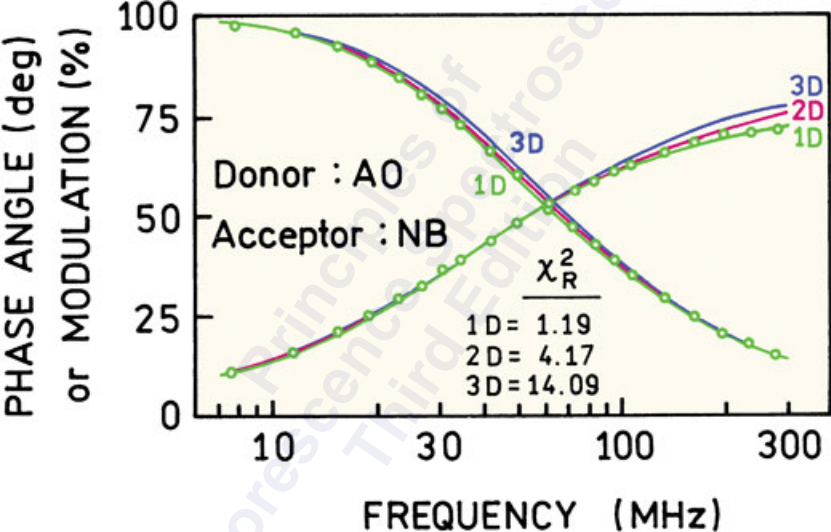

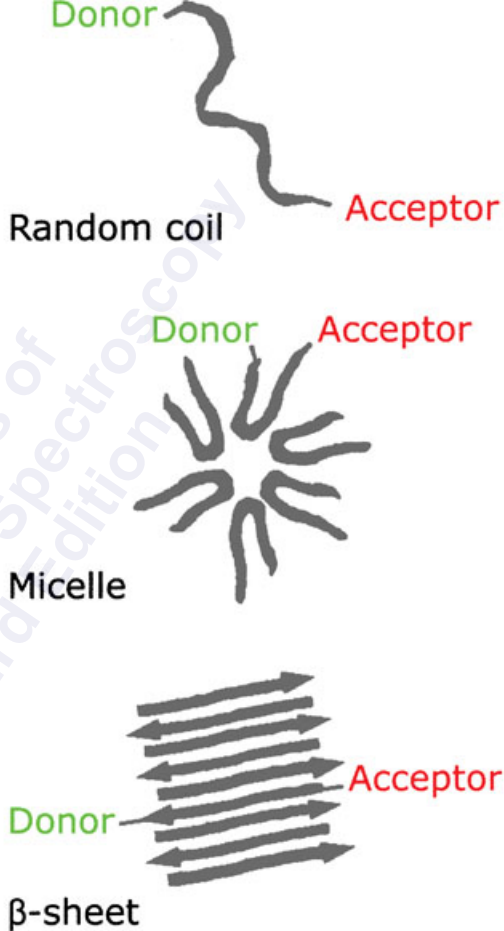
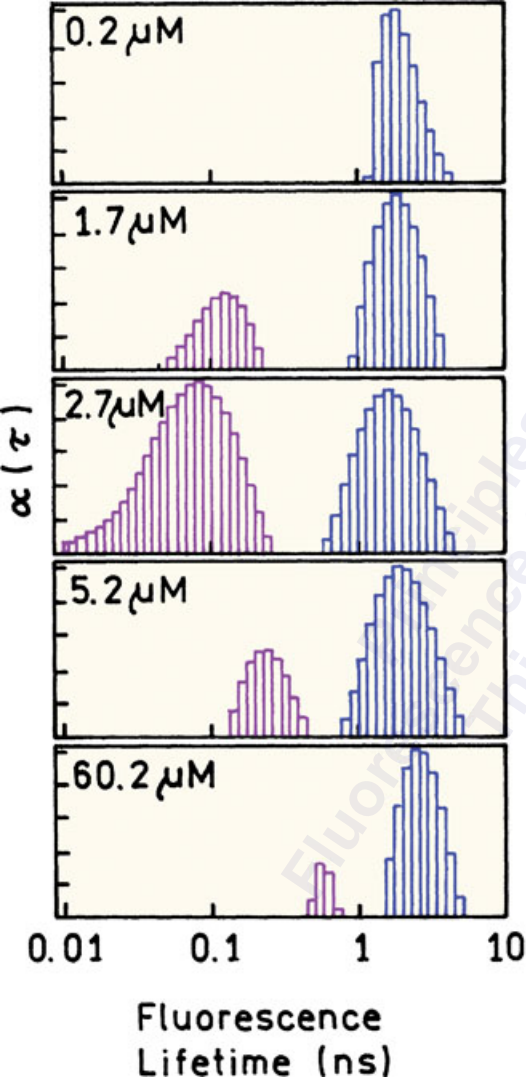

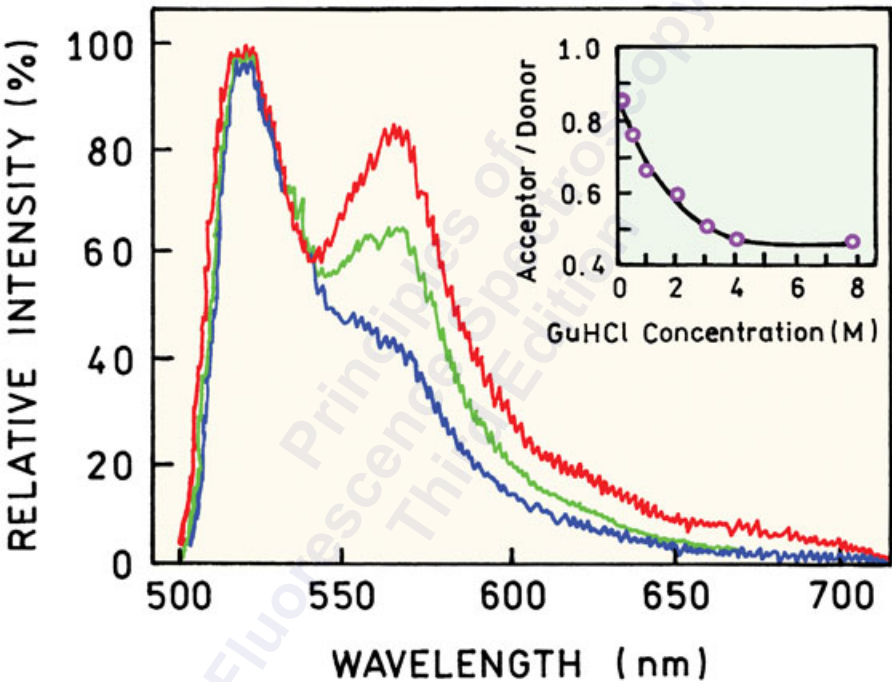



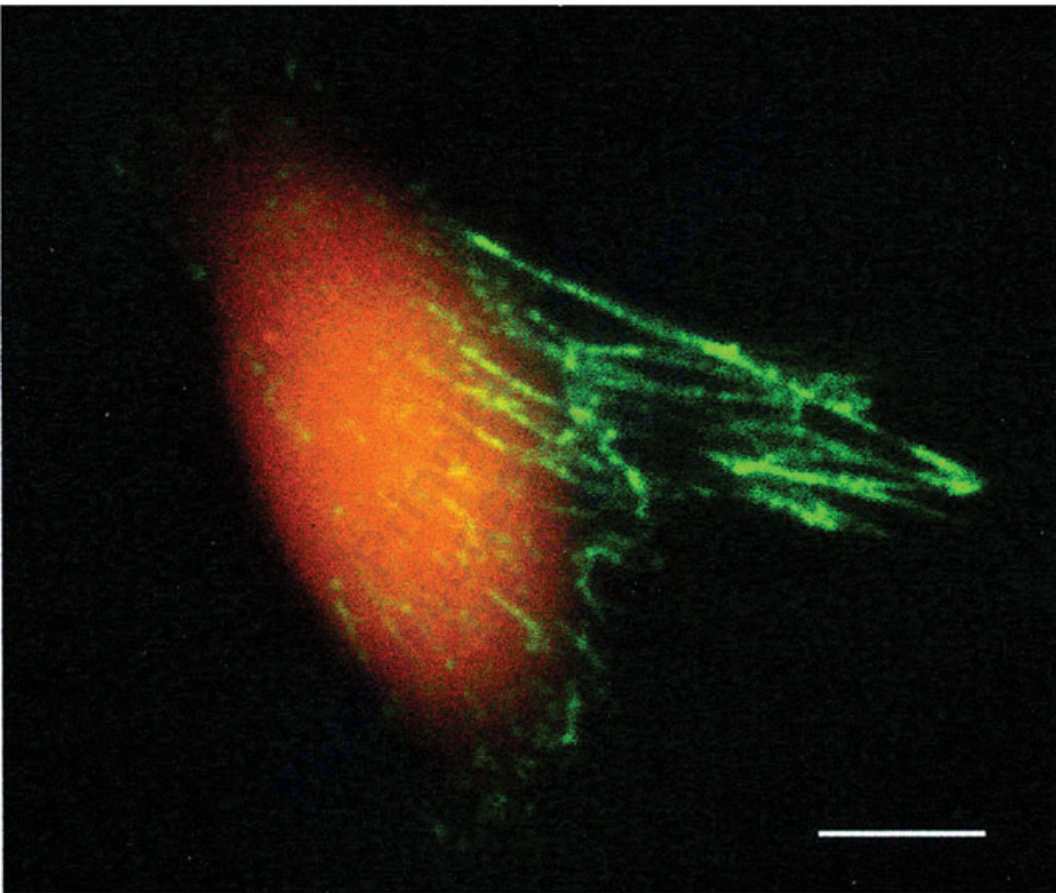

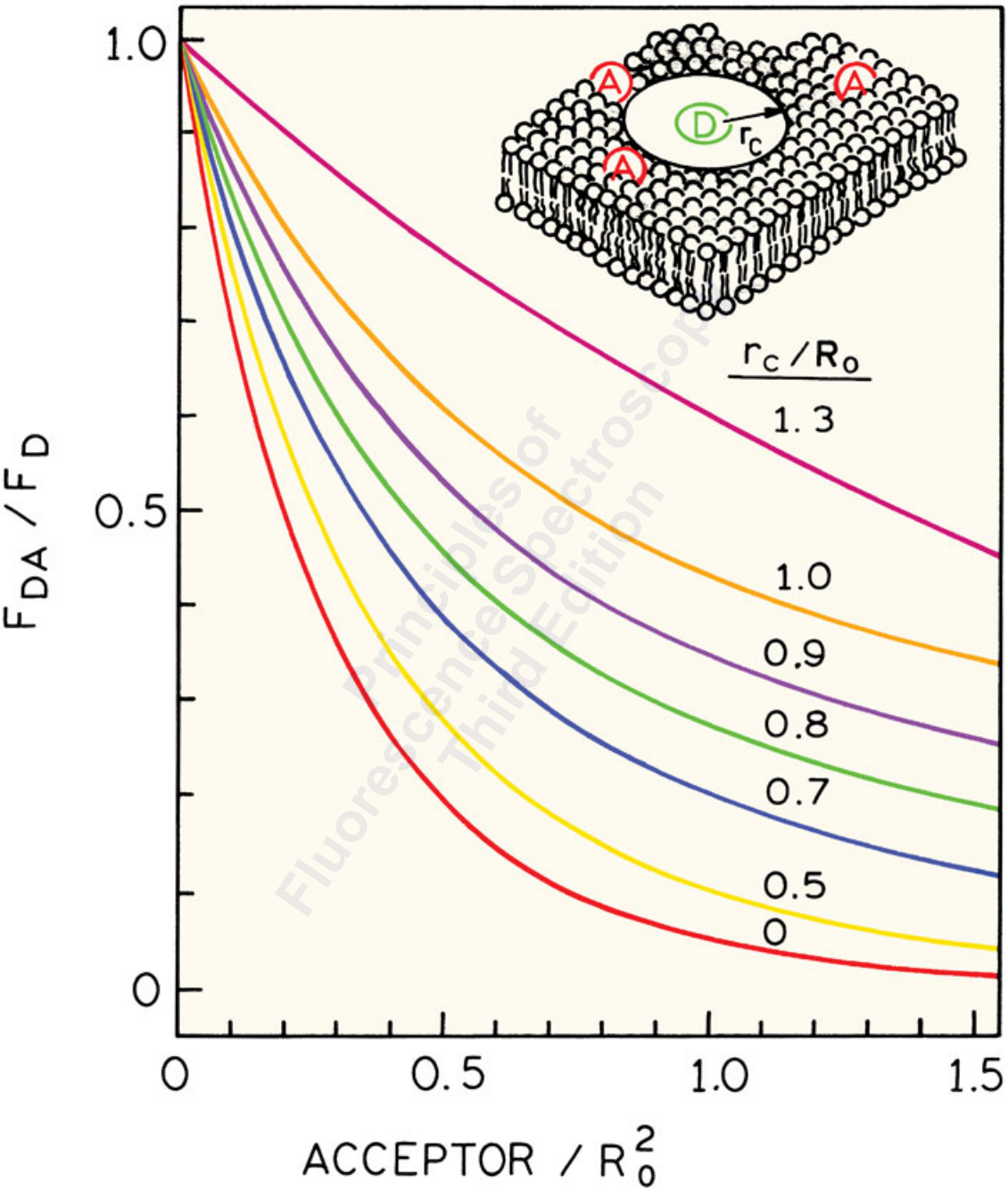



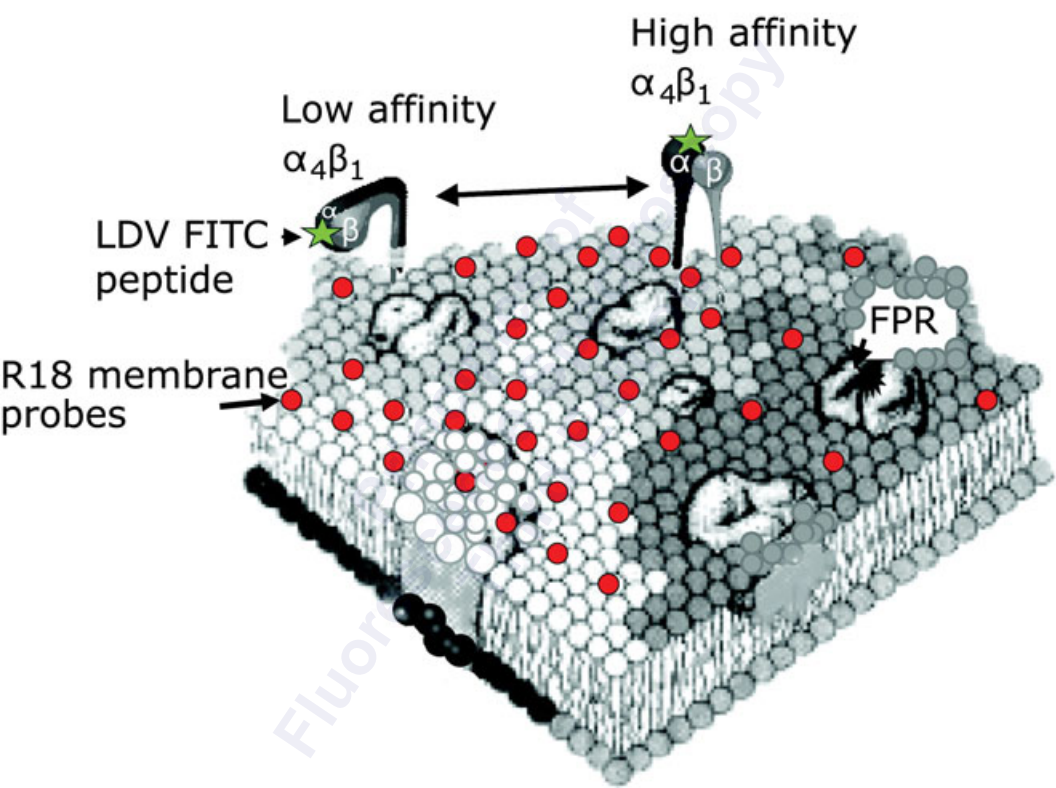

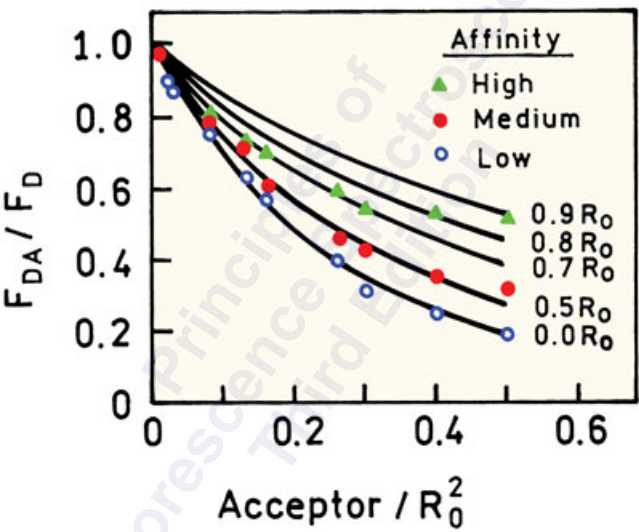

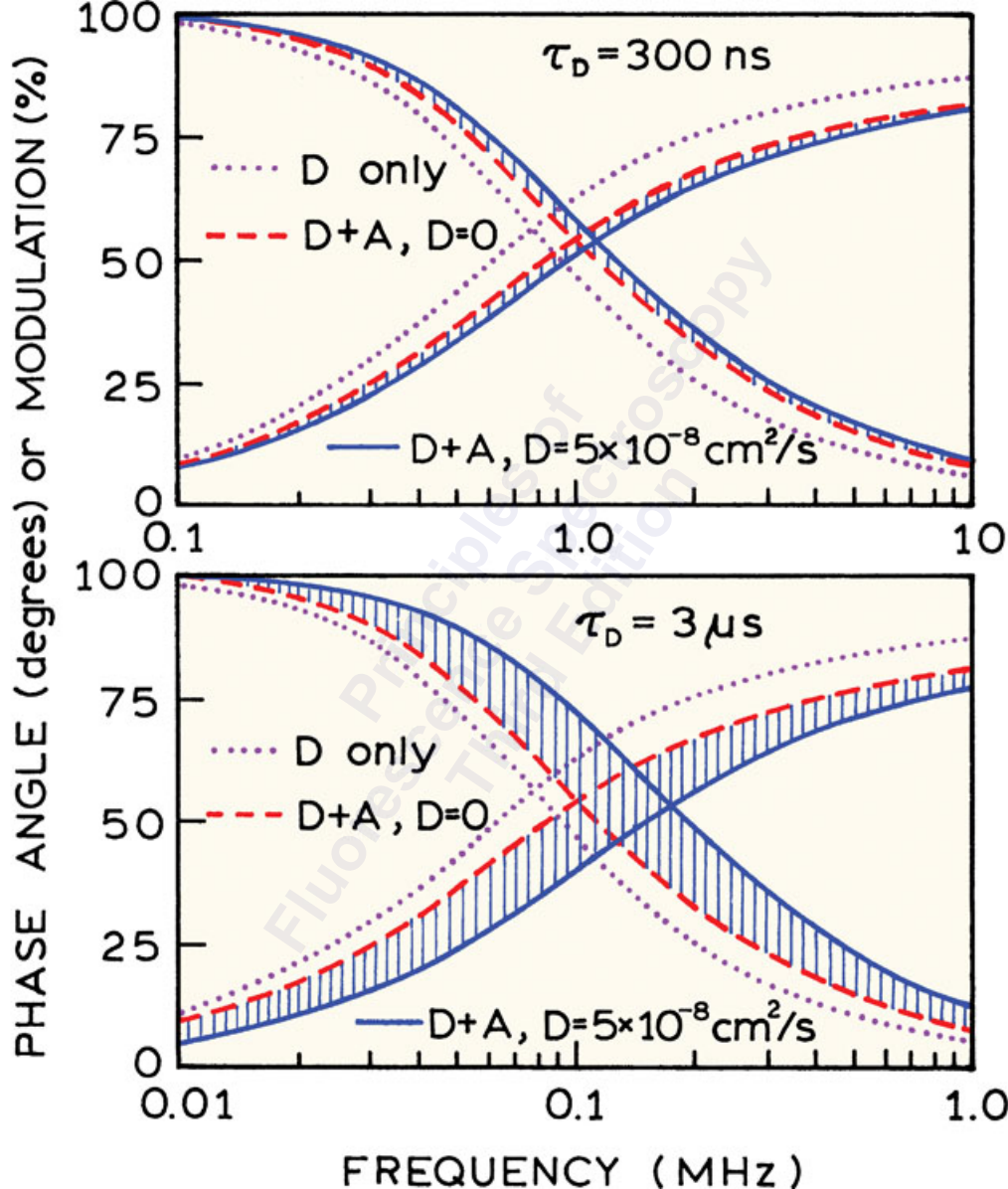

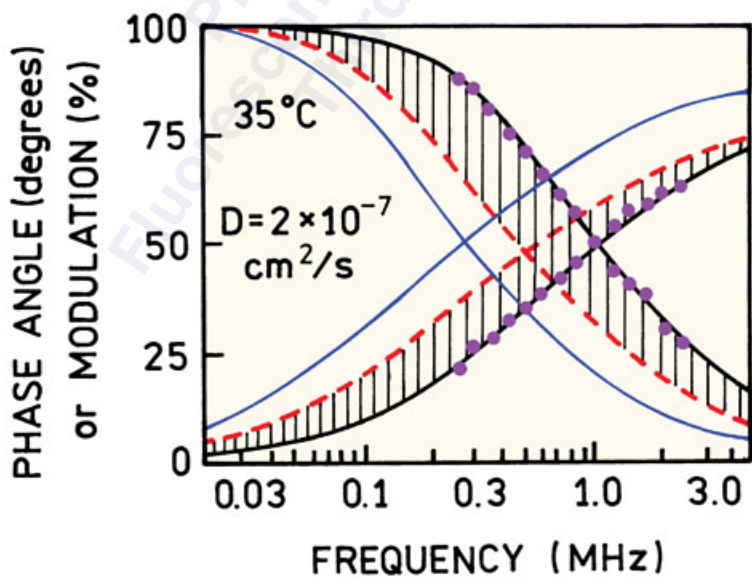
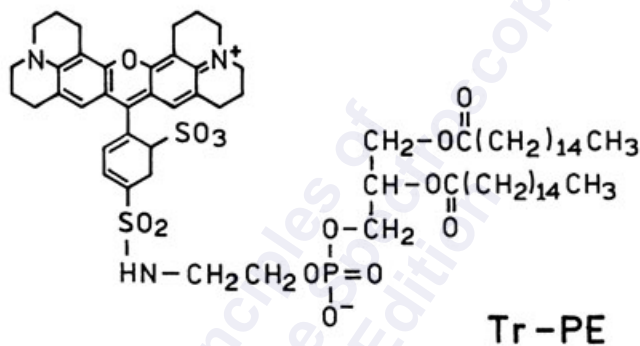
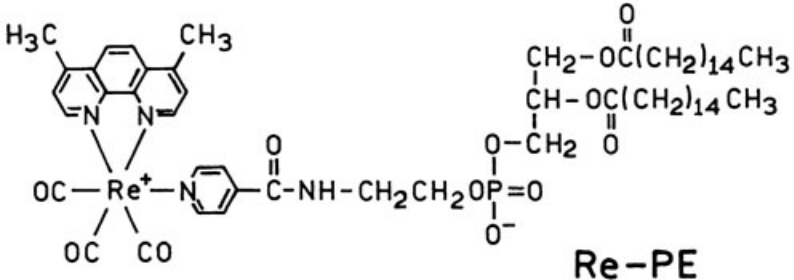

TRANSFER EFFICIENCY

1.0

1 s

0.5

1 ms

1  $\mu$ s

1 ns

0

$10^{-10}$

$10^{-8}$

$10^{-6}$

$10^{-4}$

DIFFUSION COEFFICIENT ( $\text{cm}^2/\text{s}$ )

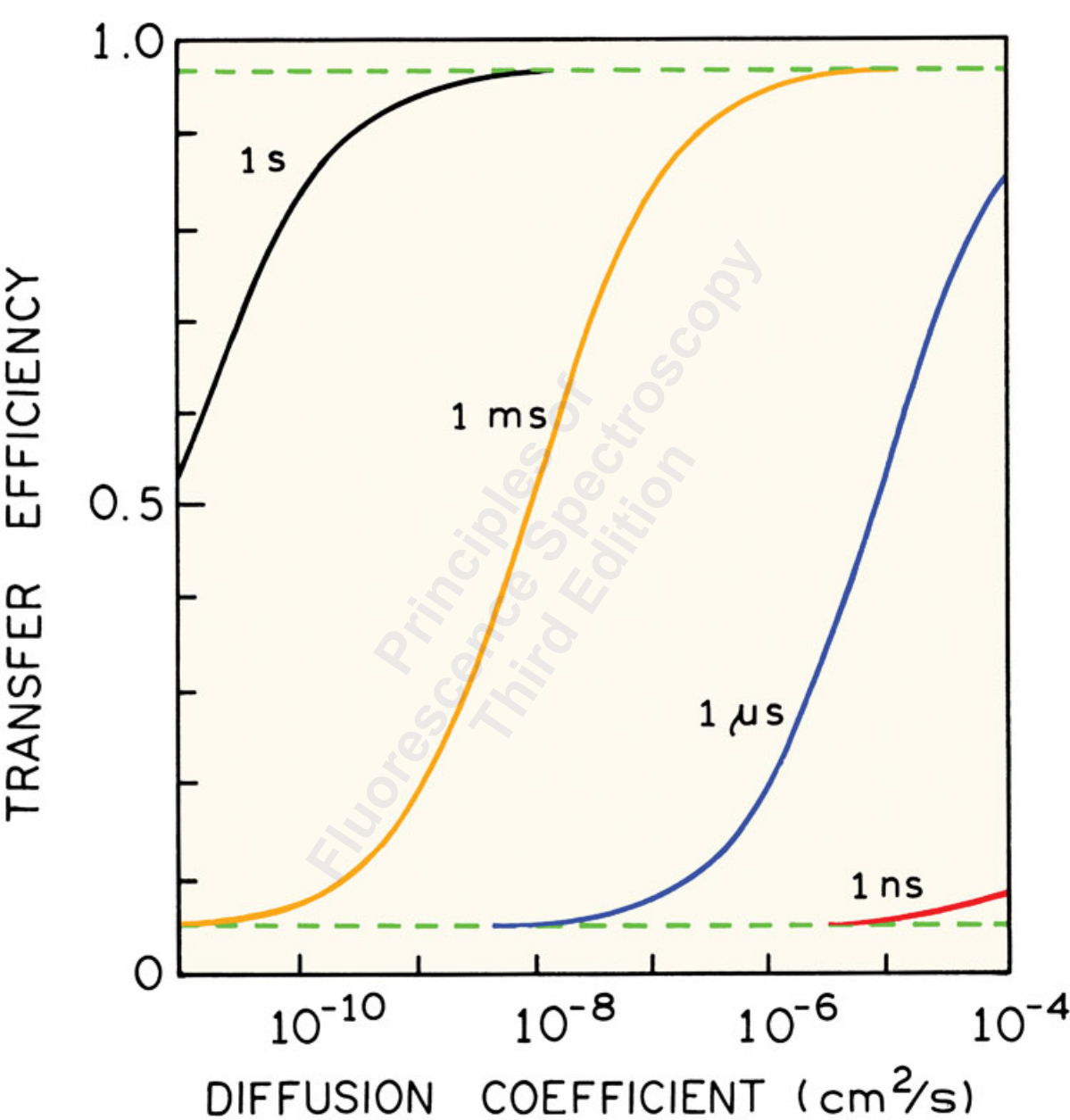

TRANSFER EFFICIENCY

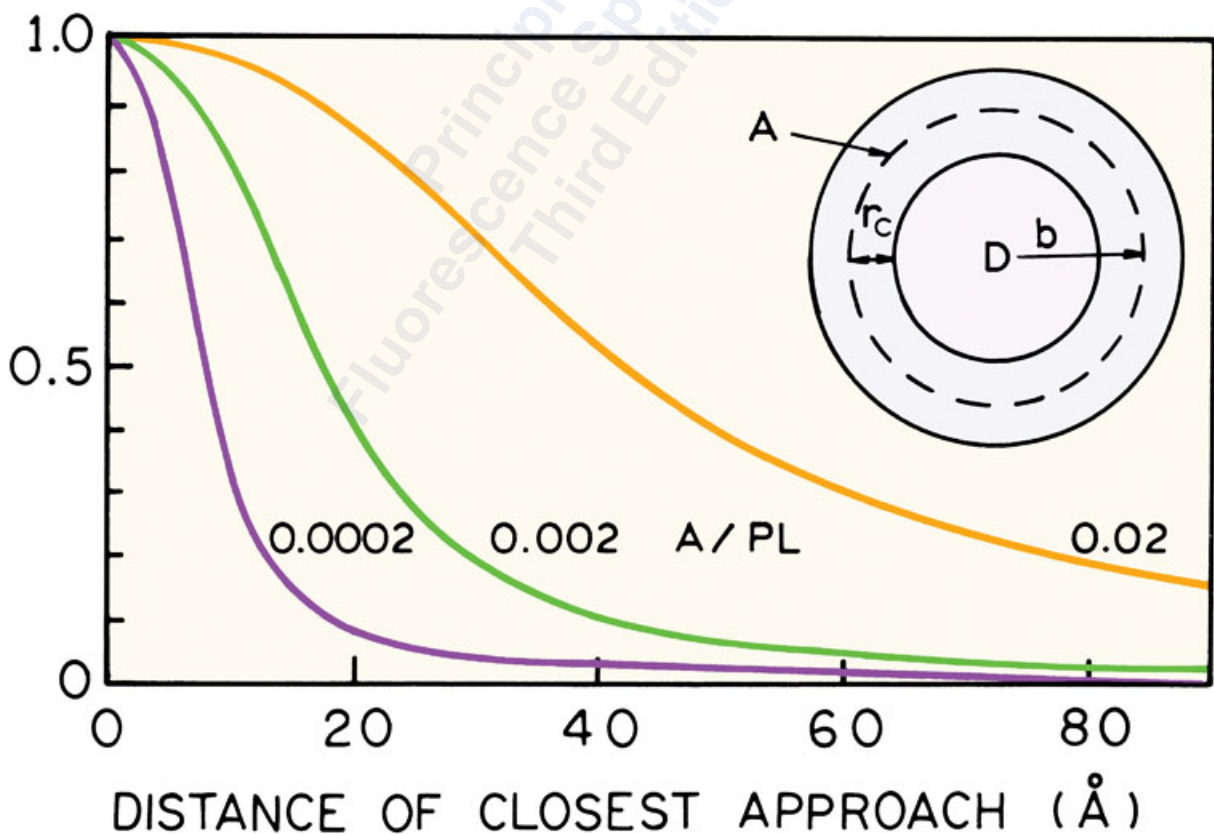
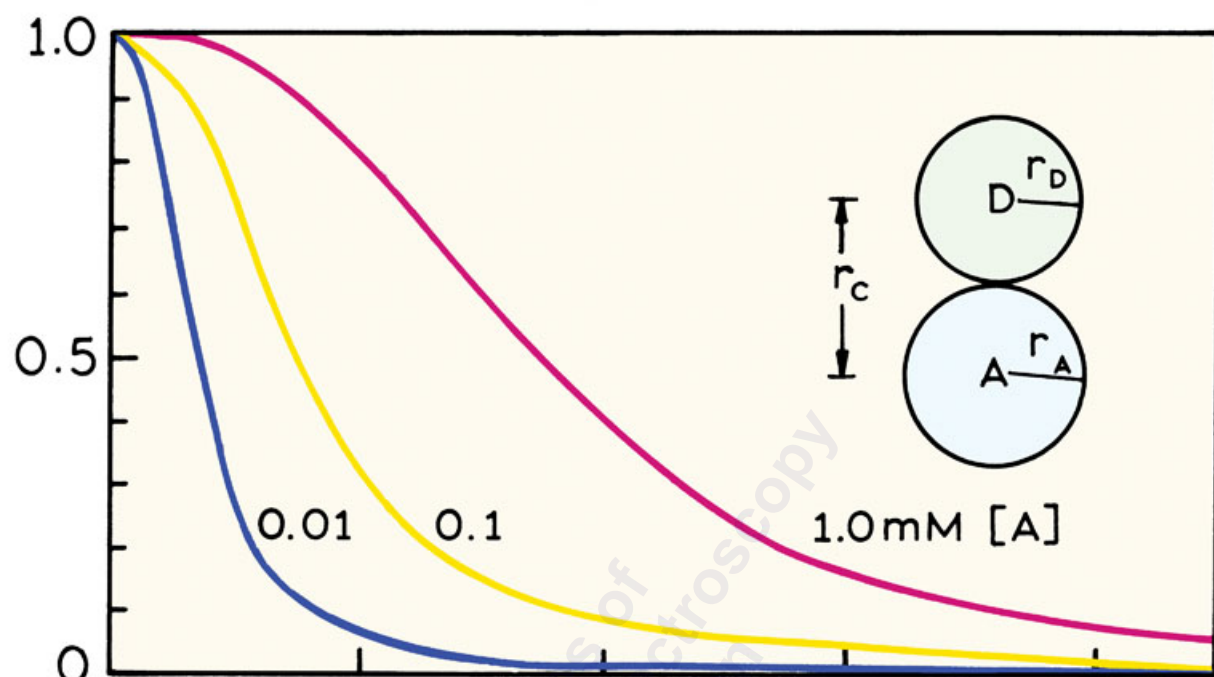

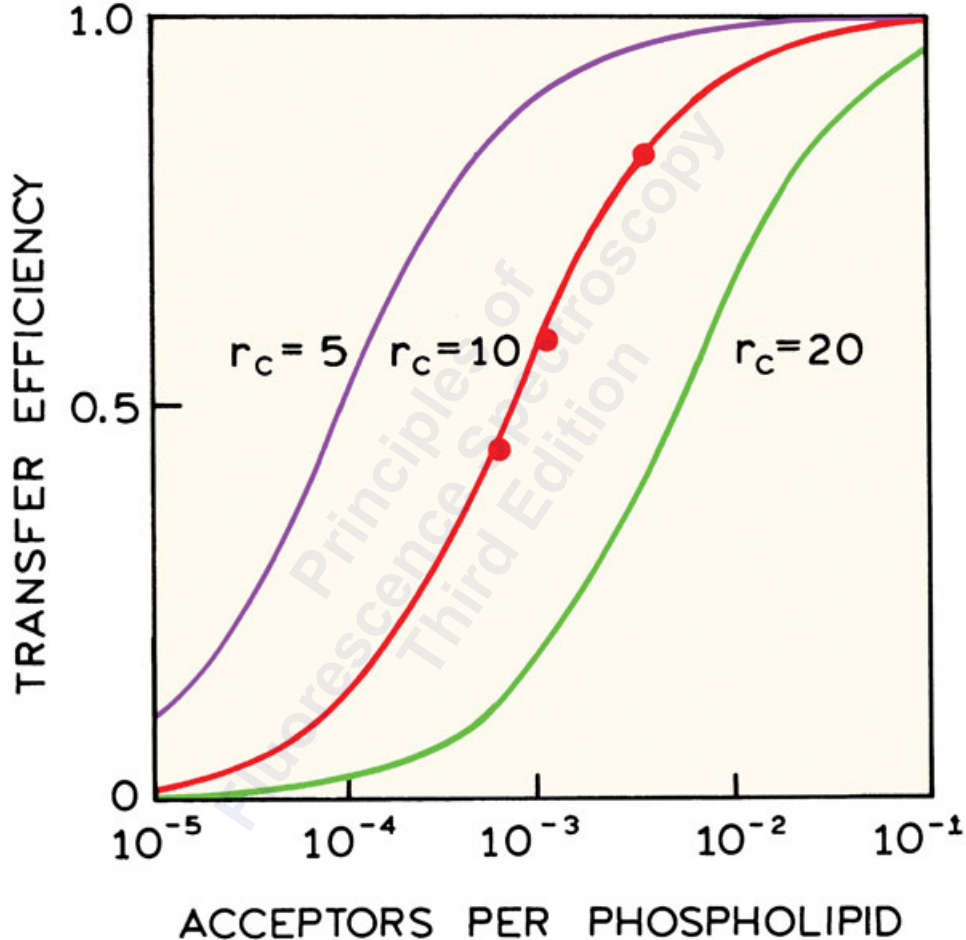



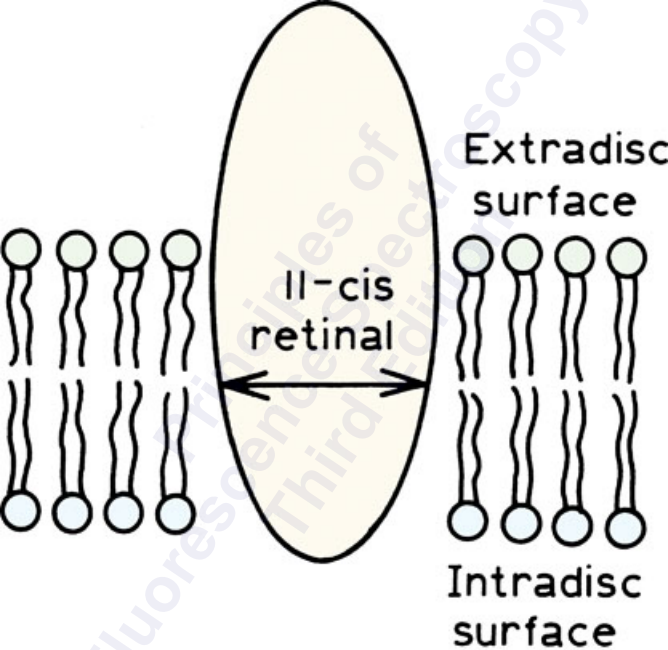



EXTINCTION COEFFICIENT FLUORESCENCE INT.

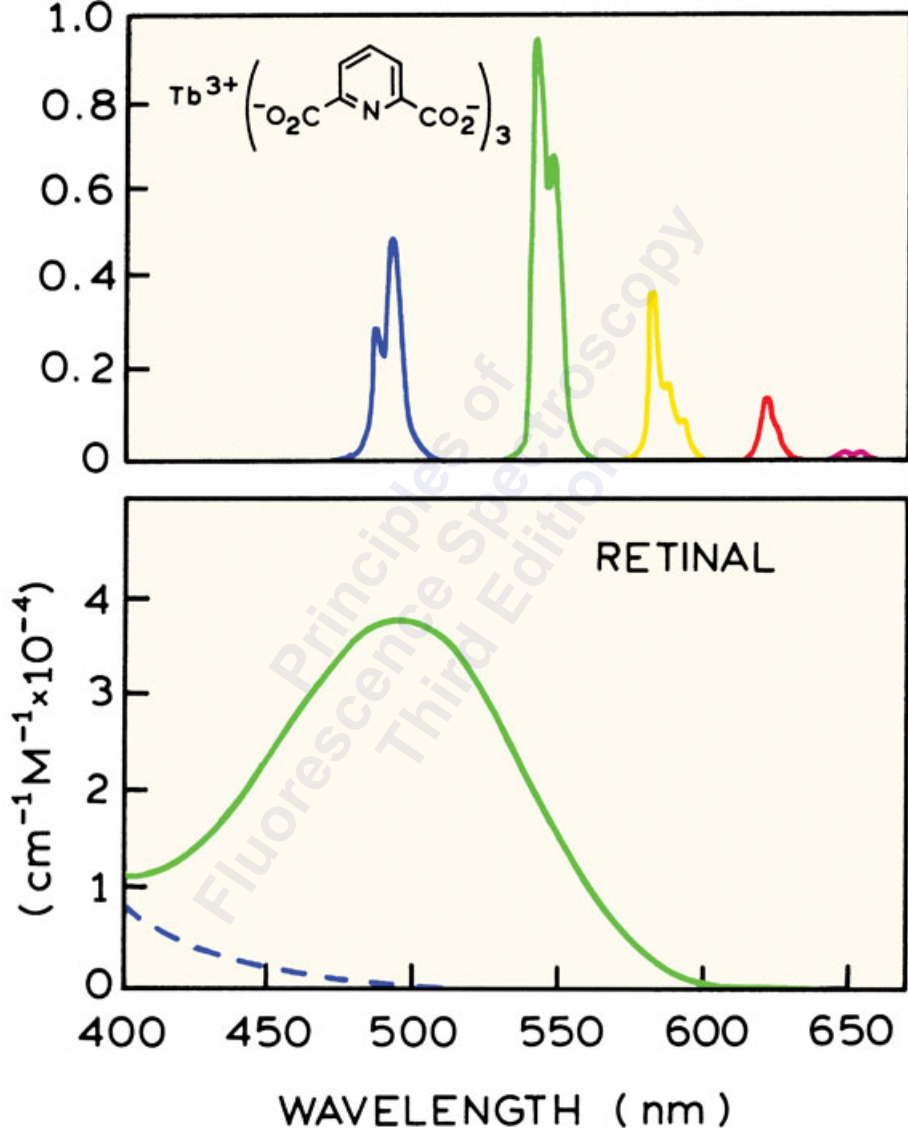

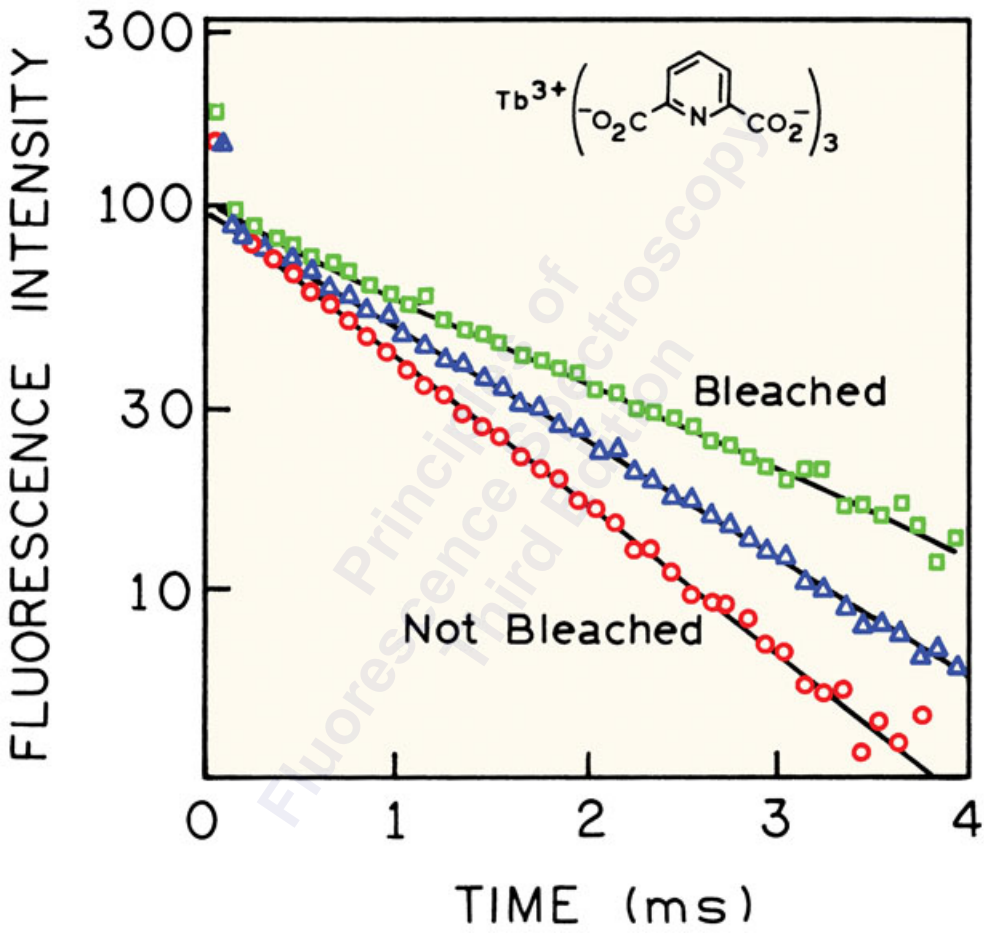

FLUORESCENCE INTENSITY

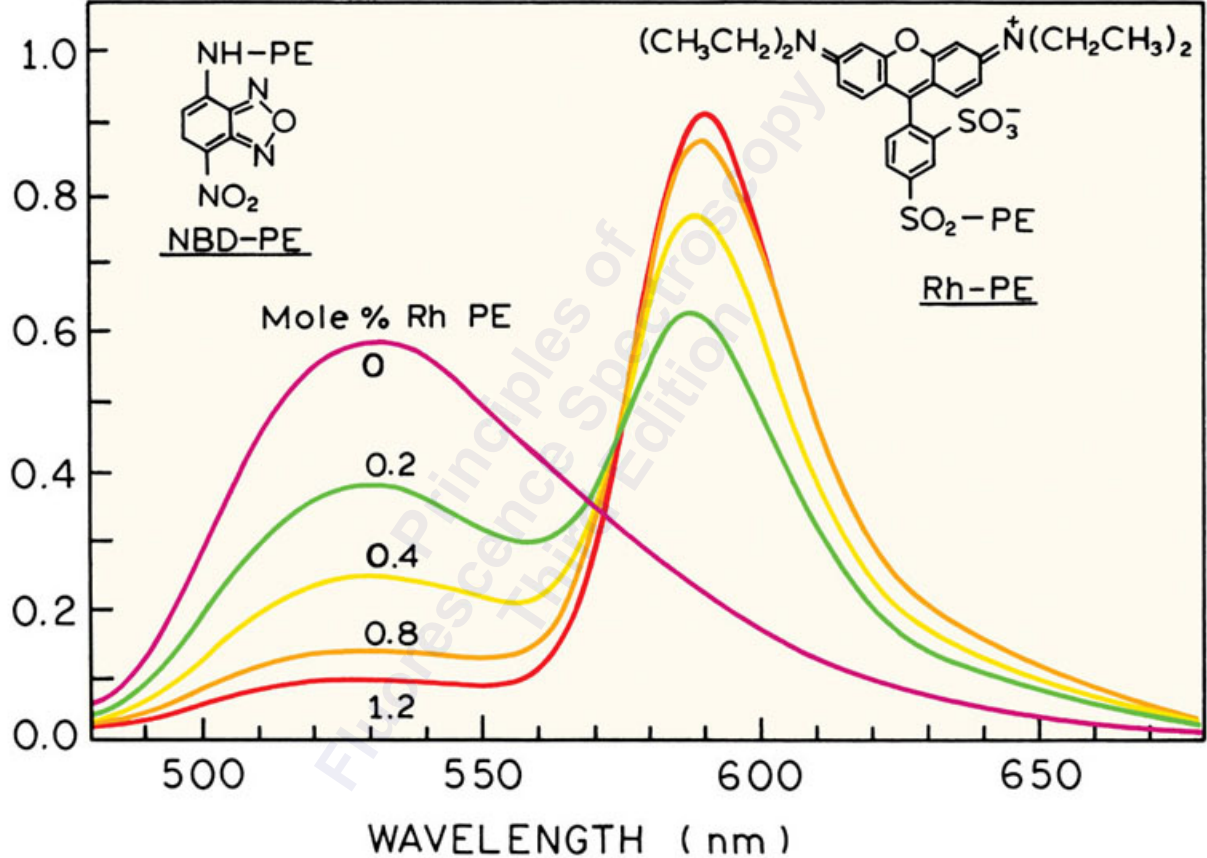

INTENSITY

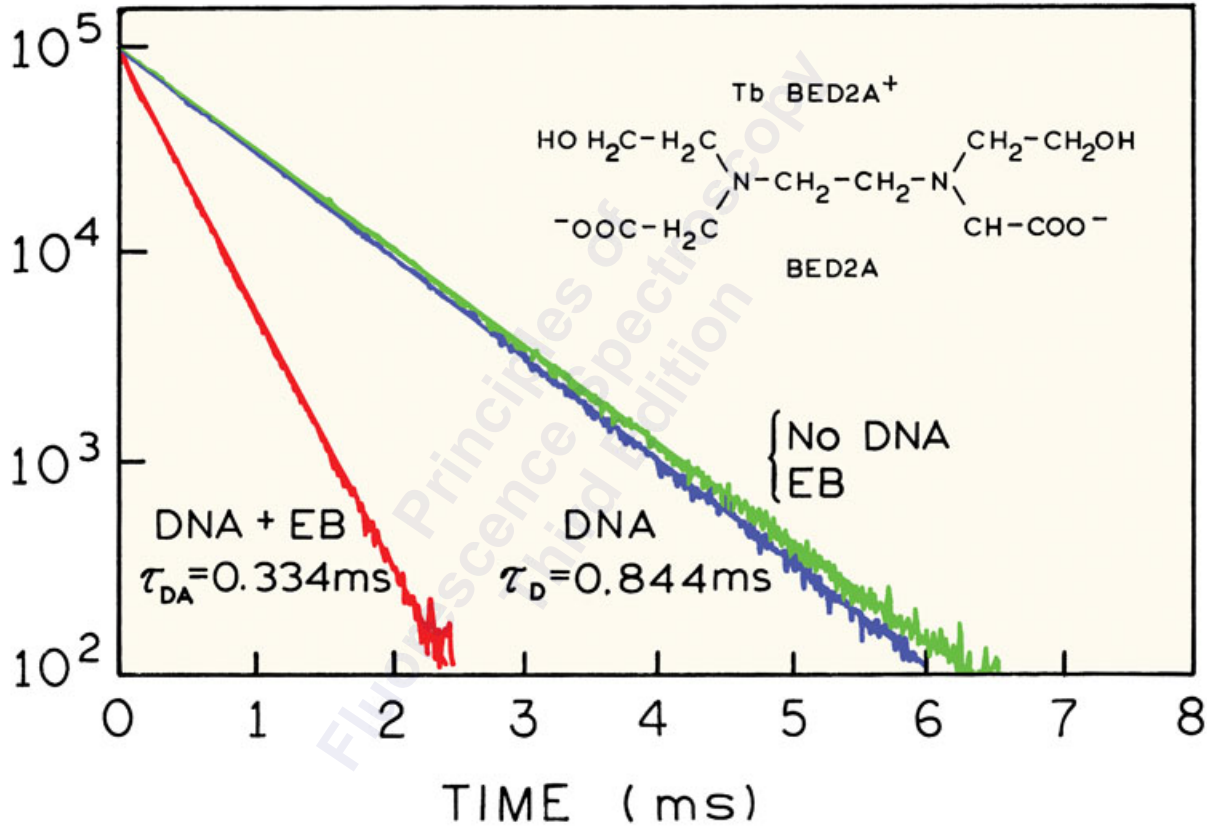

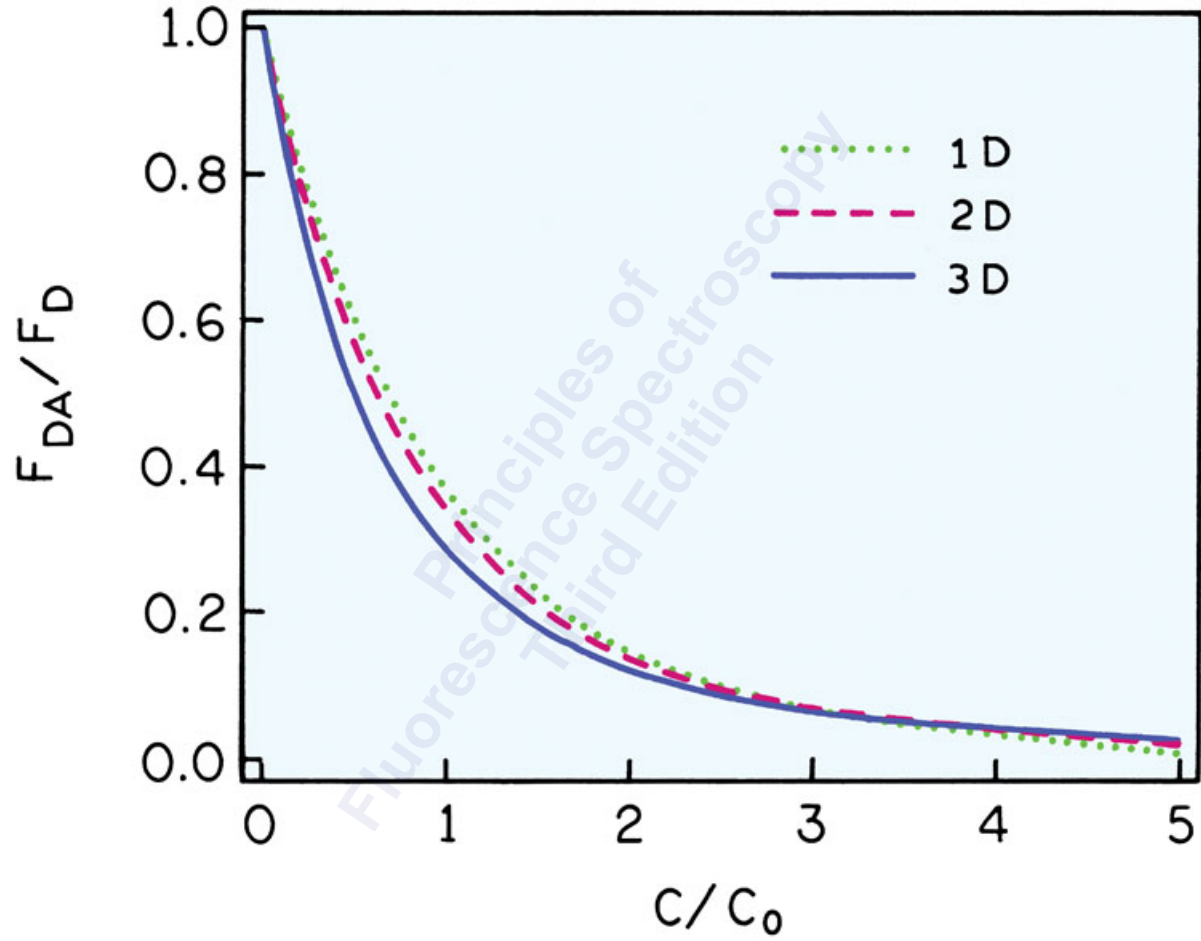

RELATIVE FLUORESCENCE INTENSITY

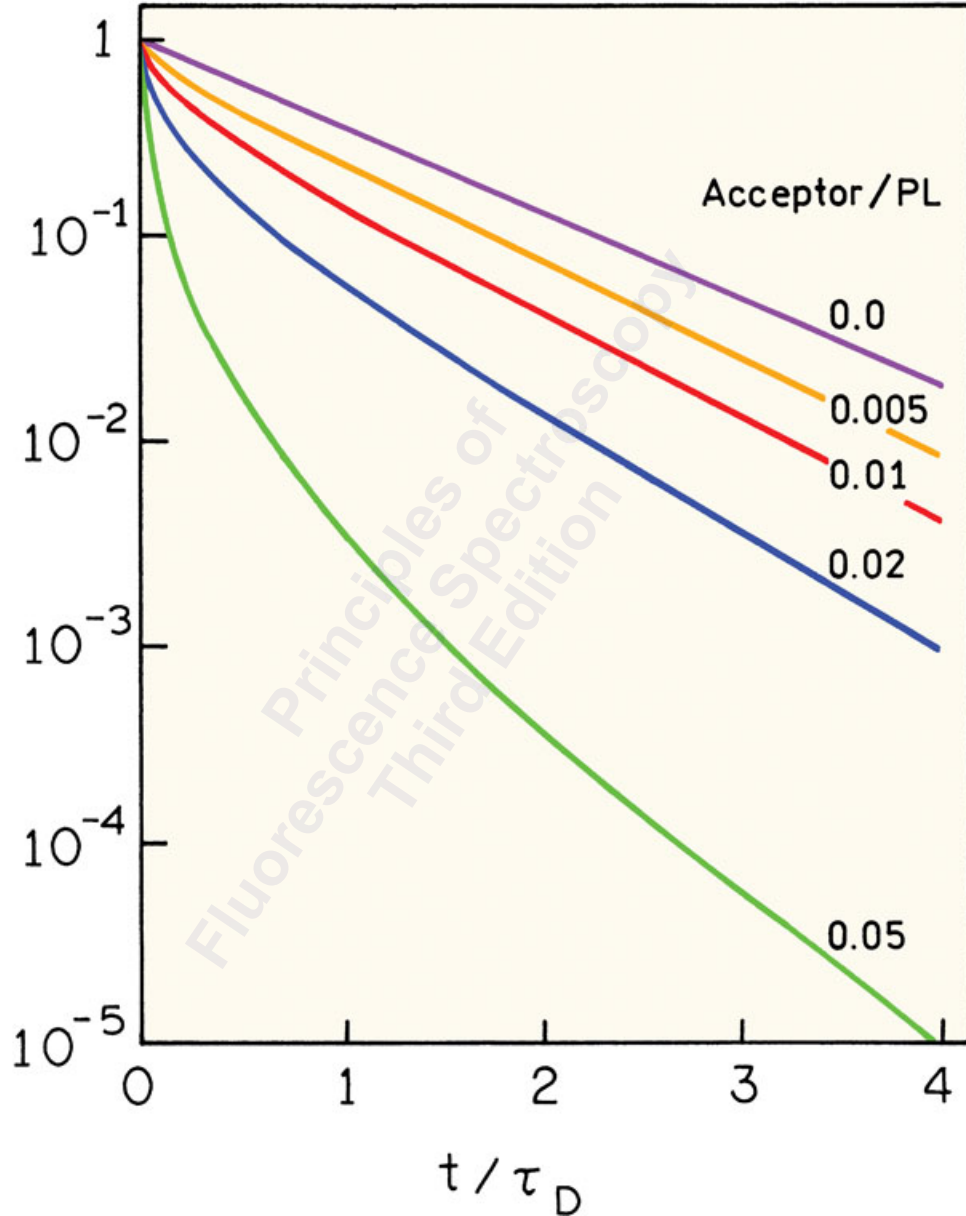

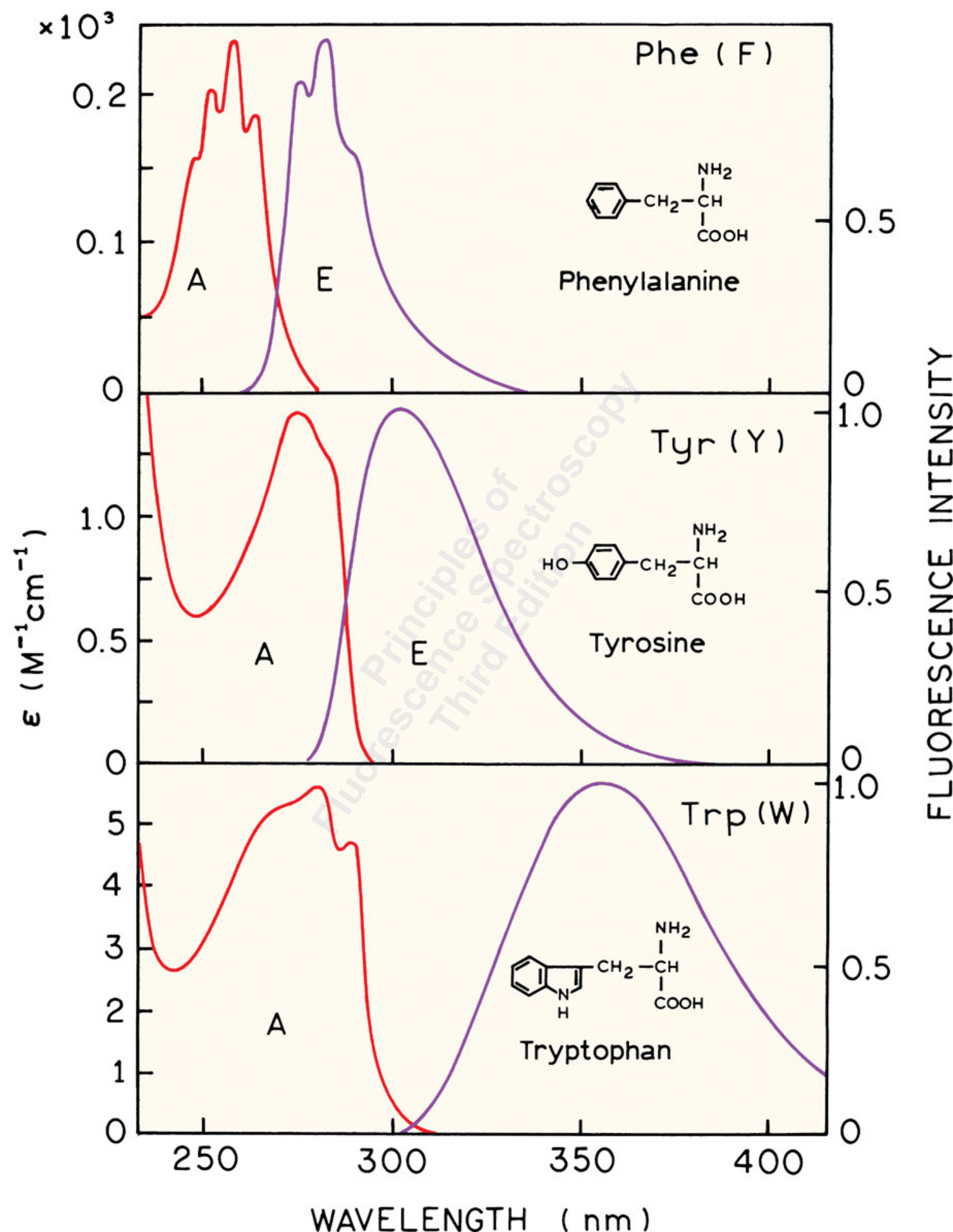

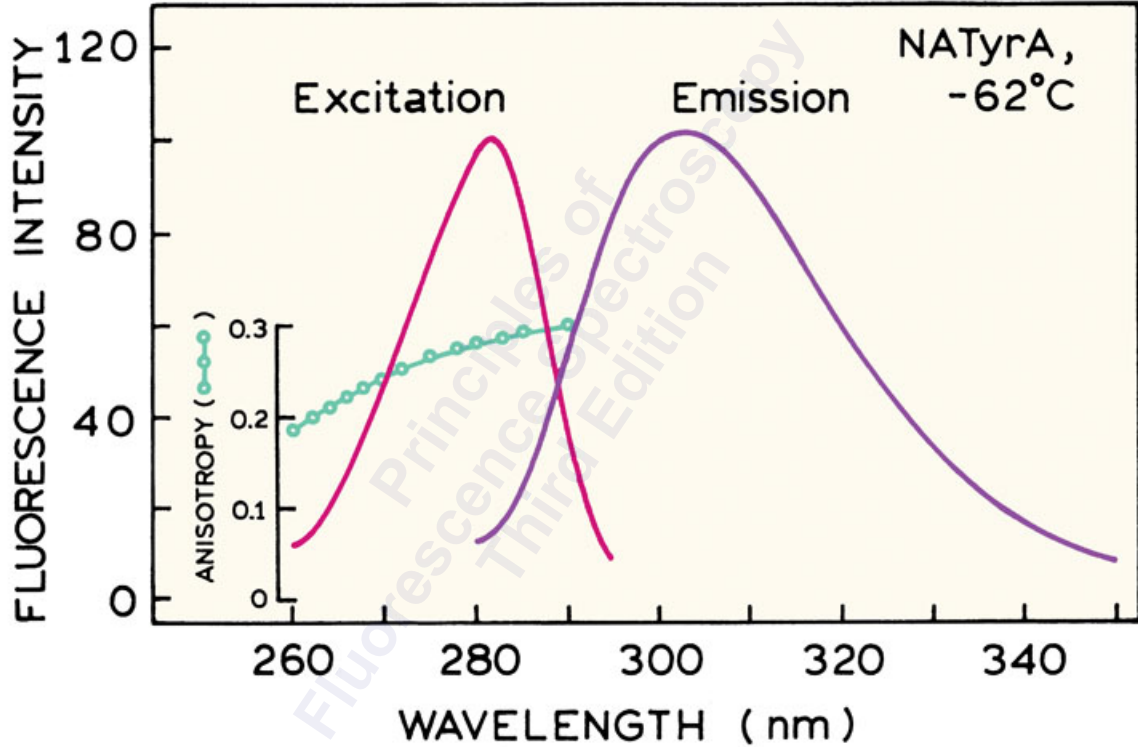



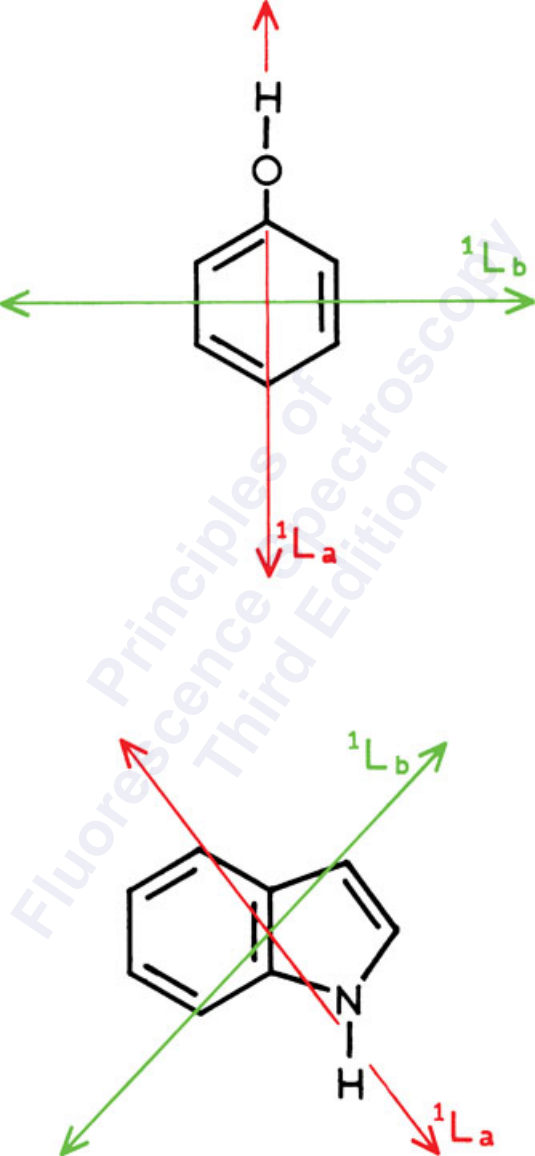

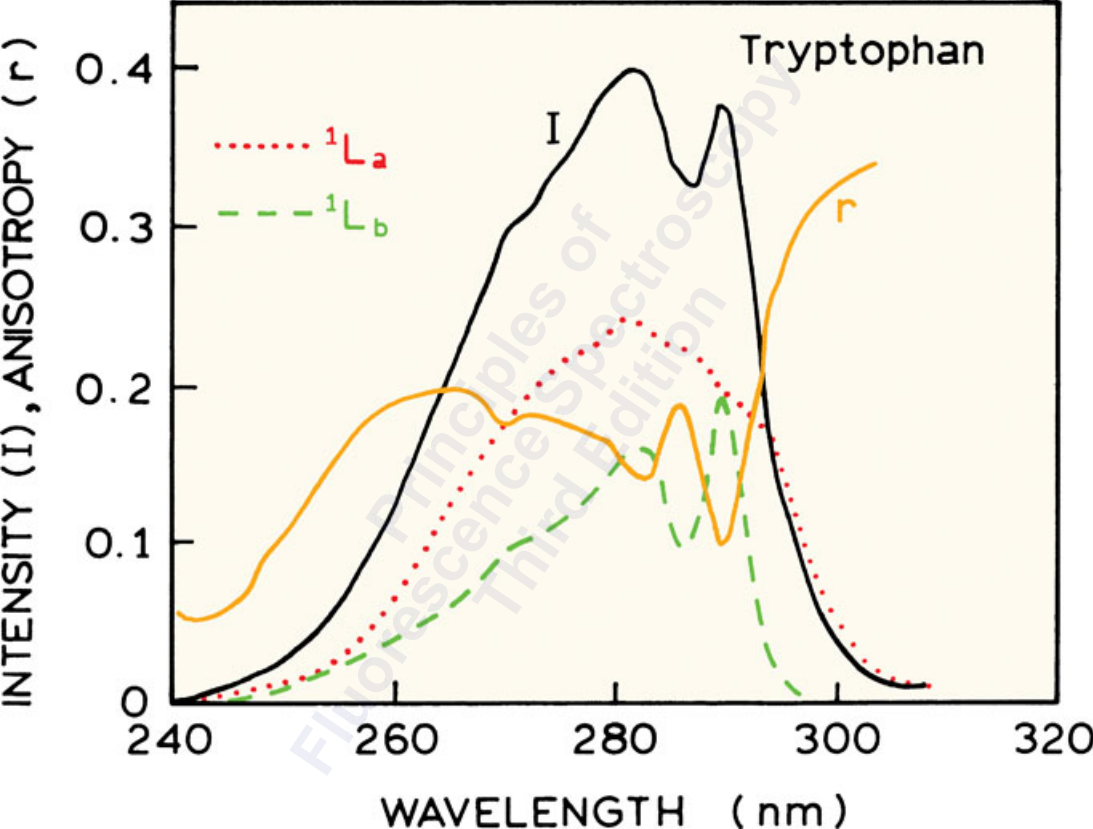

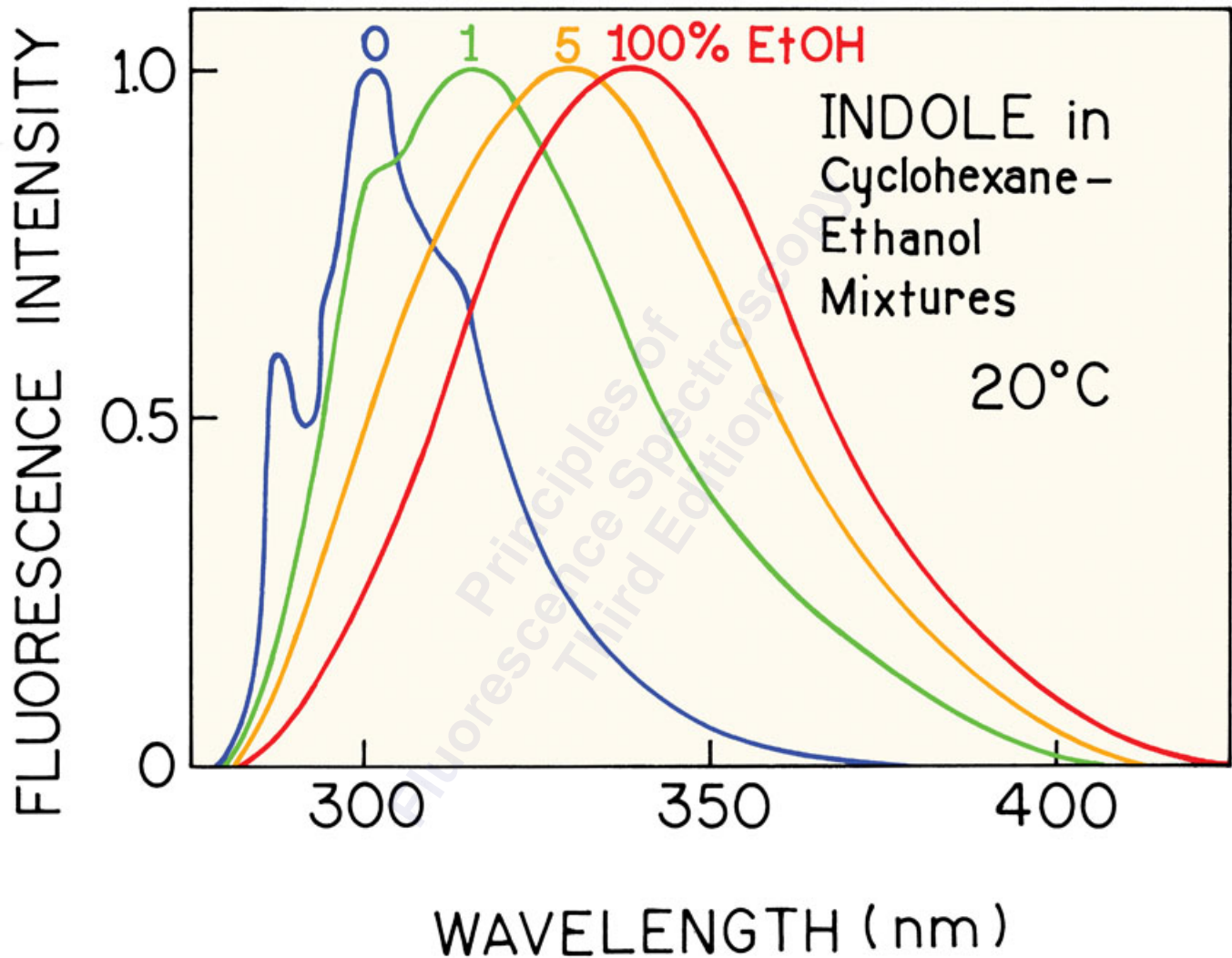

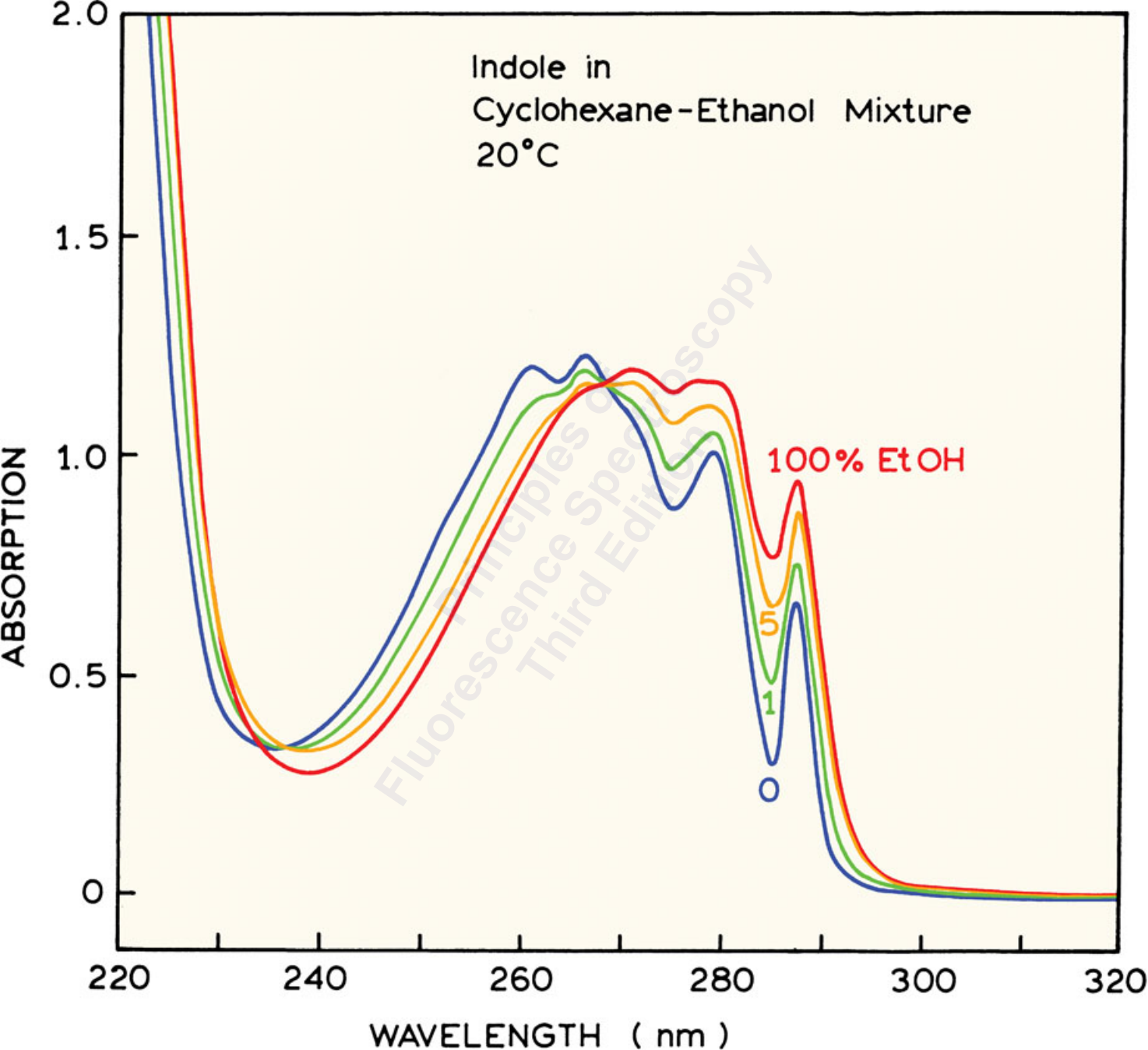

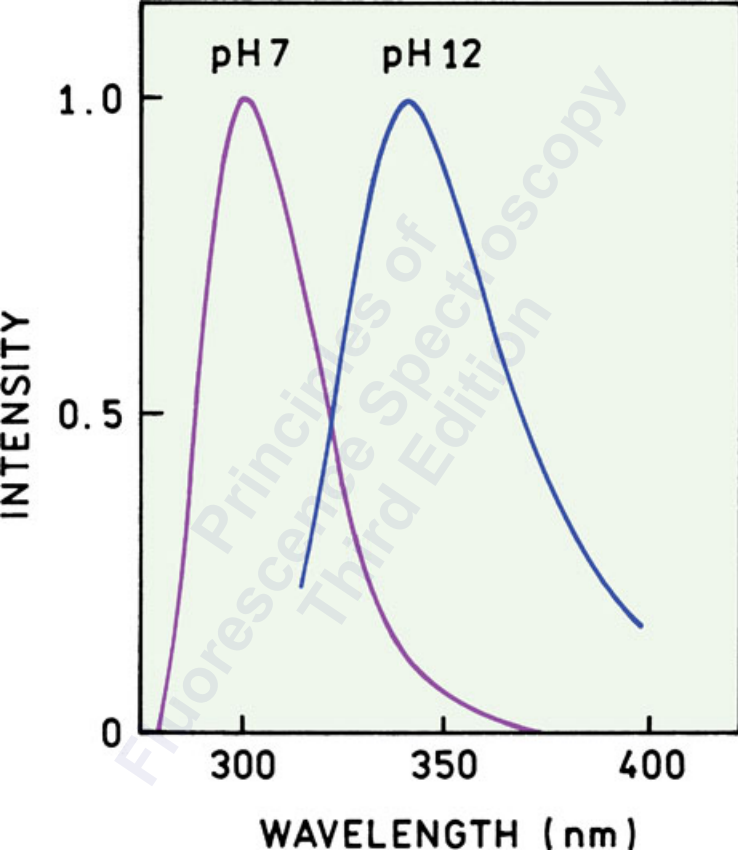

RELATIVE FLUORESCENCE INTENSITY

0.009 M

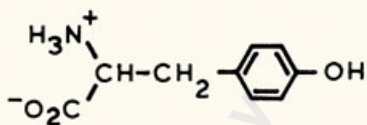

0.09 M

0.3 M

0.9 M

2.0 M

280

300

320

340

360

WAVELENGTH (nm)

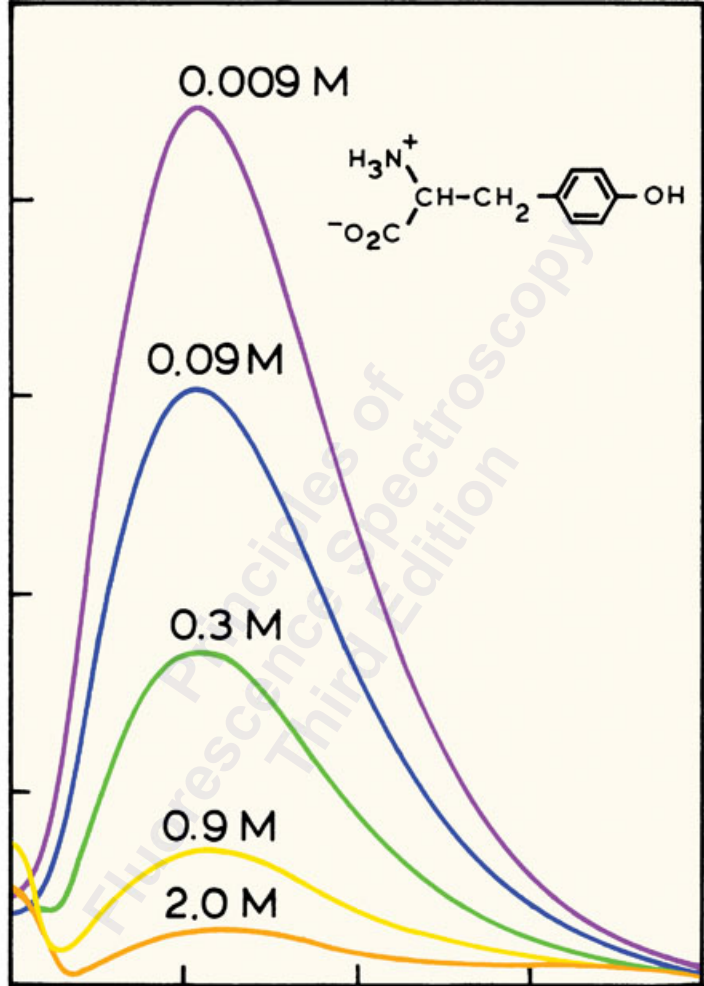

NORMALIZED FLUORESCENCE INTENSITY

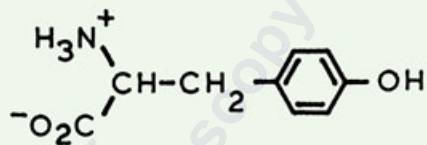

0.009 M

2.0 M Acetate  
pH 6.05

300

340

380

WAVELENGTH (nm)

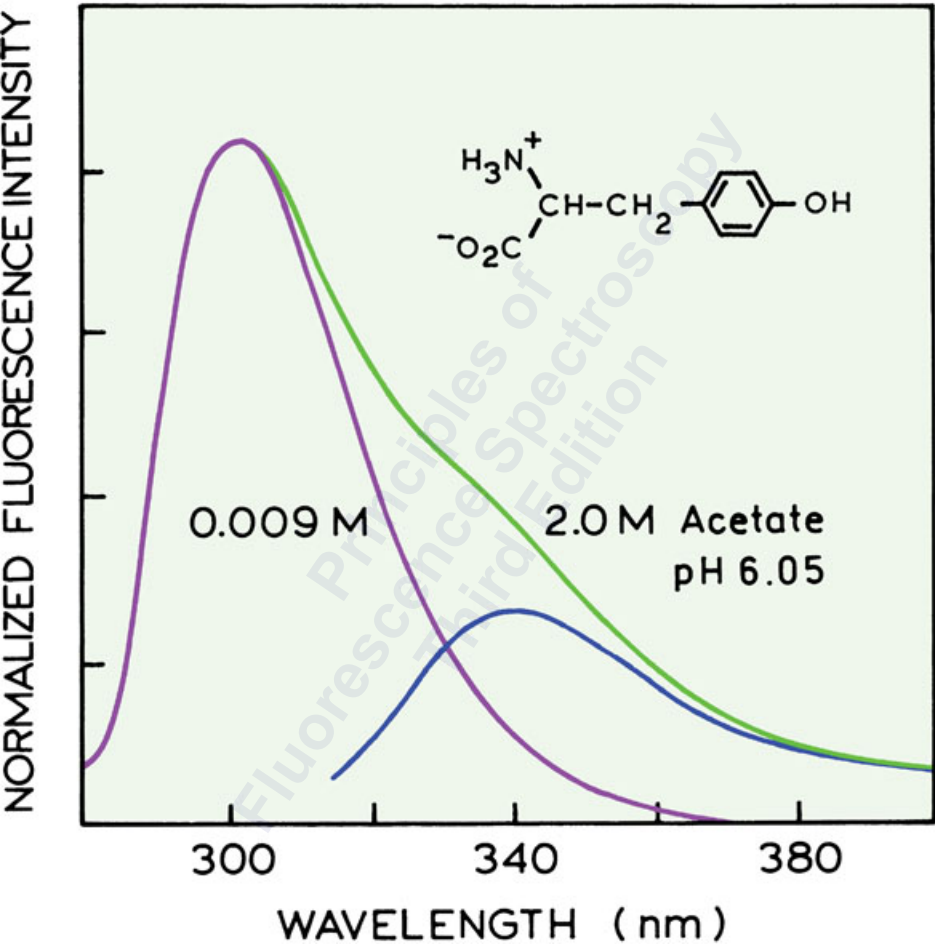

FLUORESCENCE INTENSITY (a.u.)

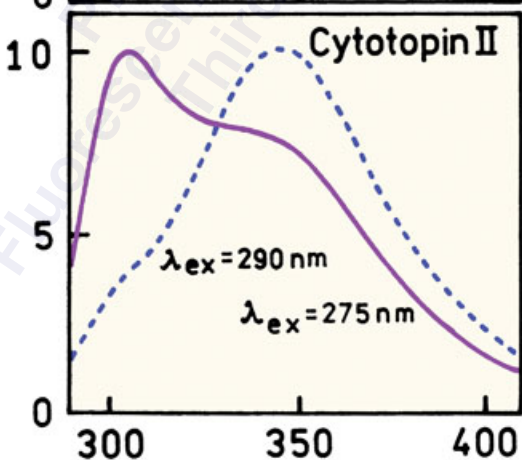
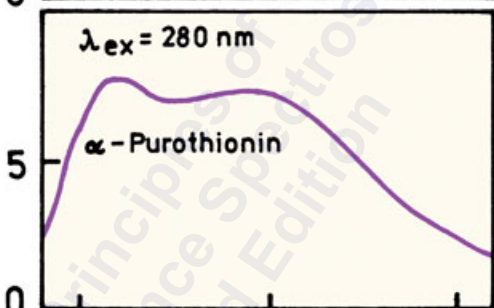
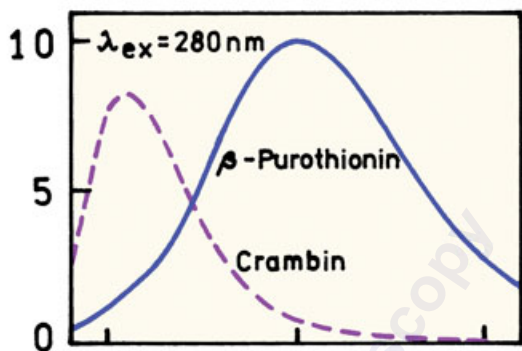

WAVELENGTH (nm)



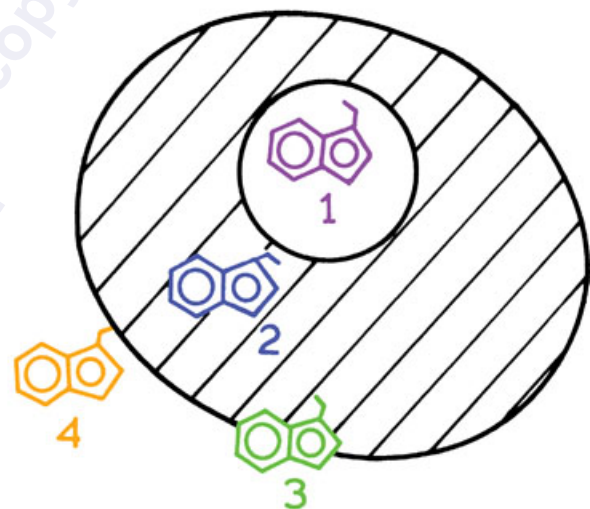
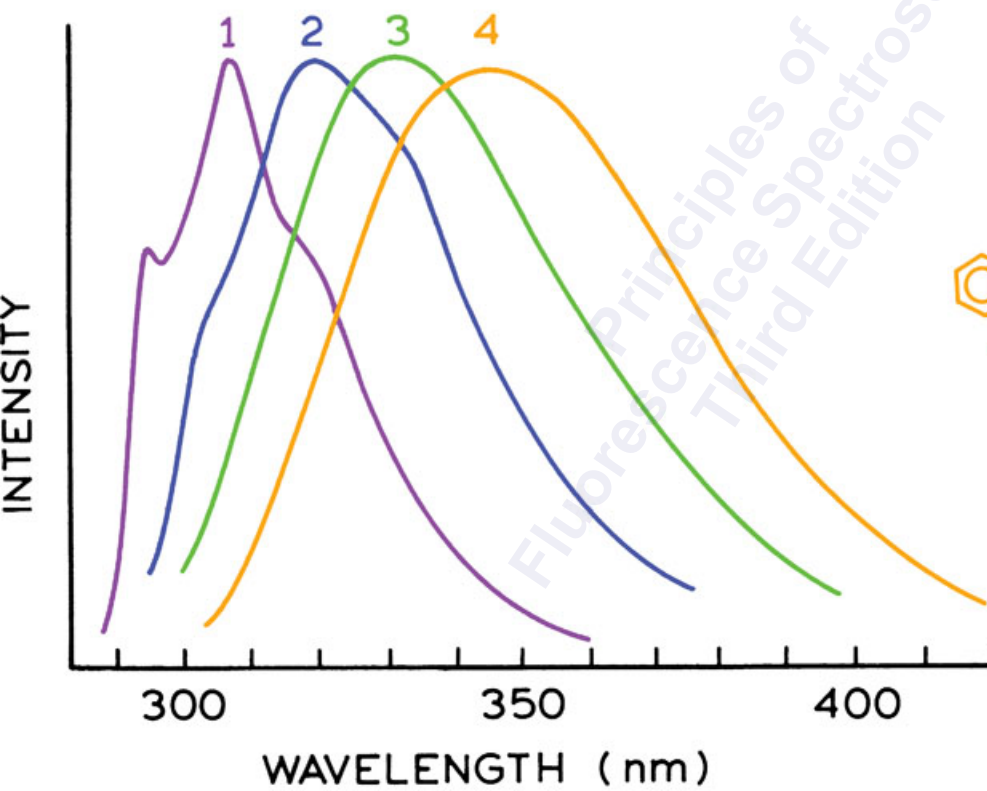
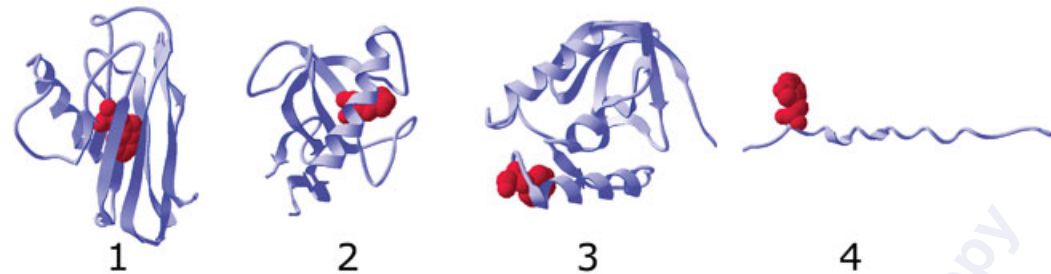

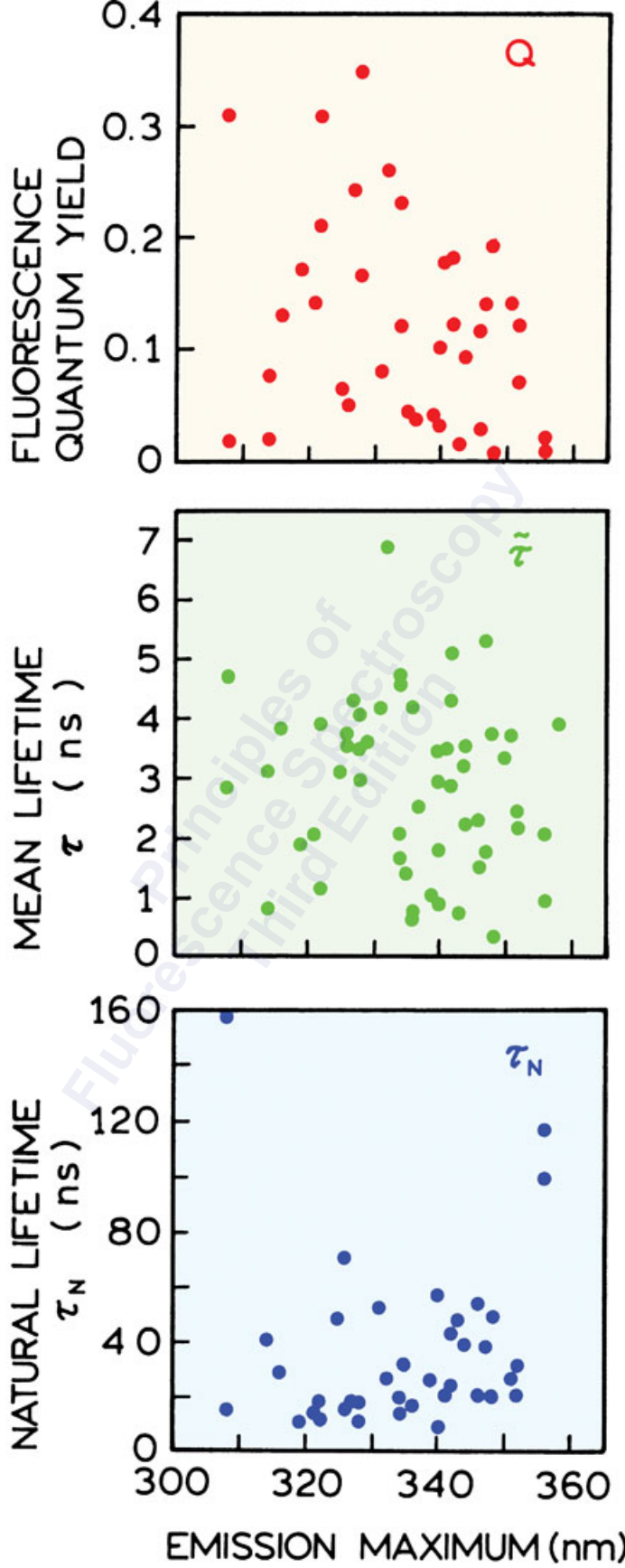

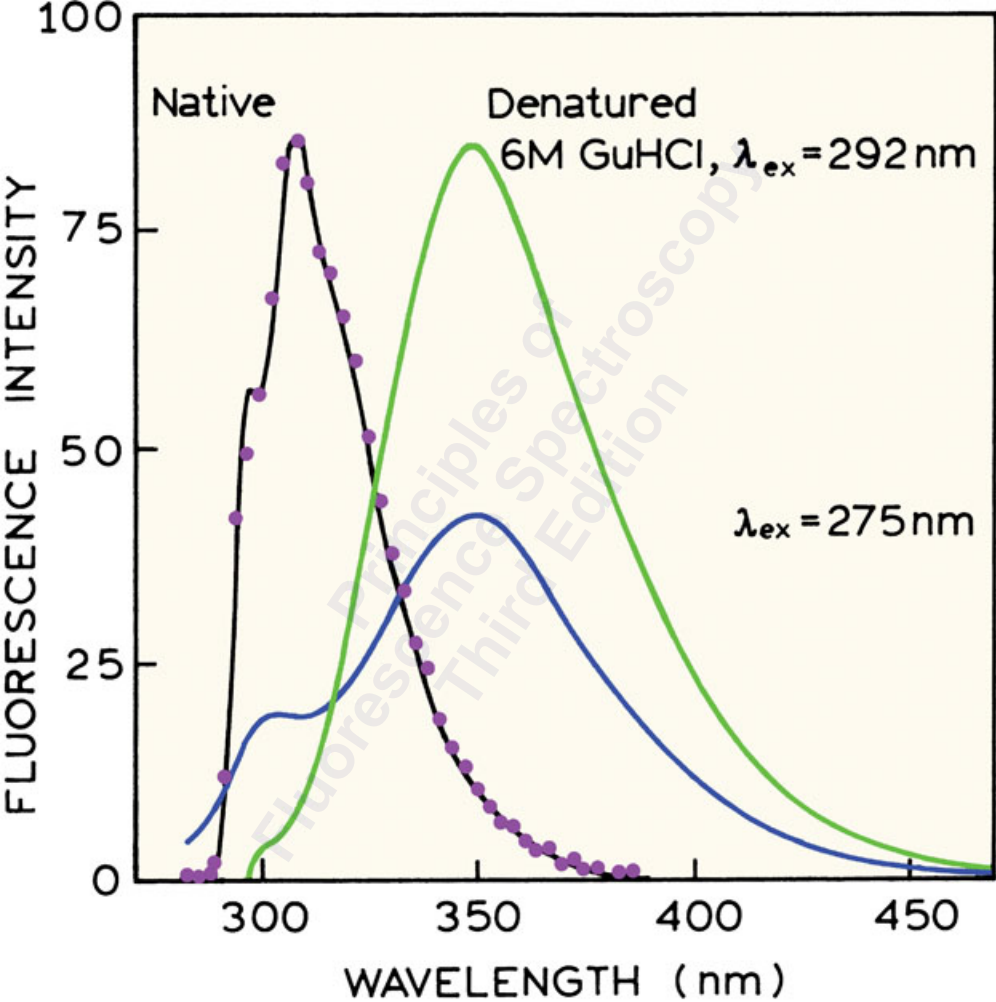

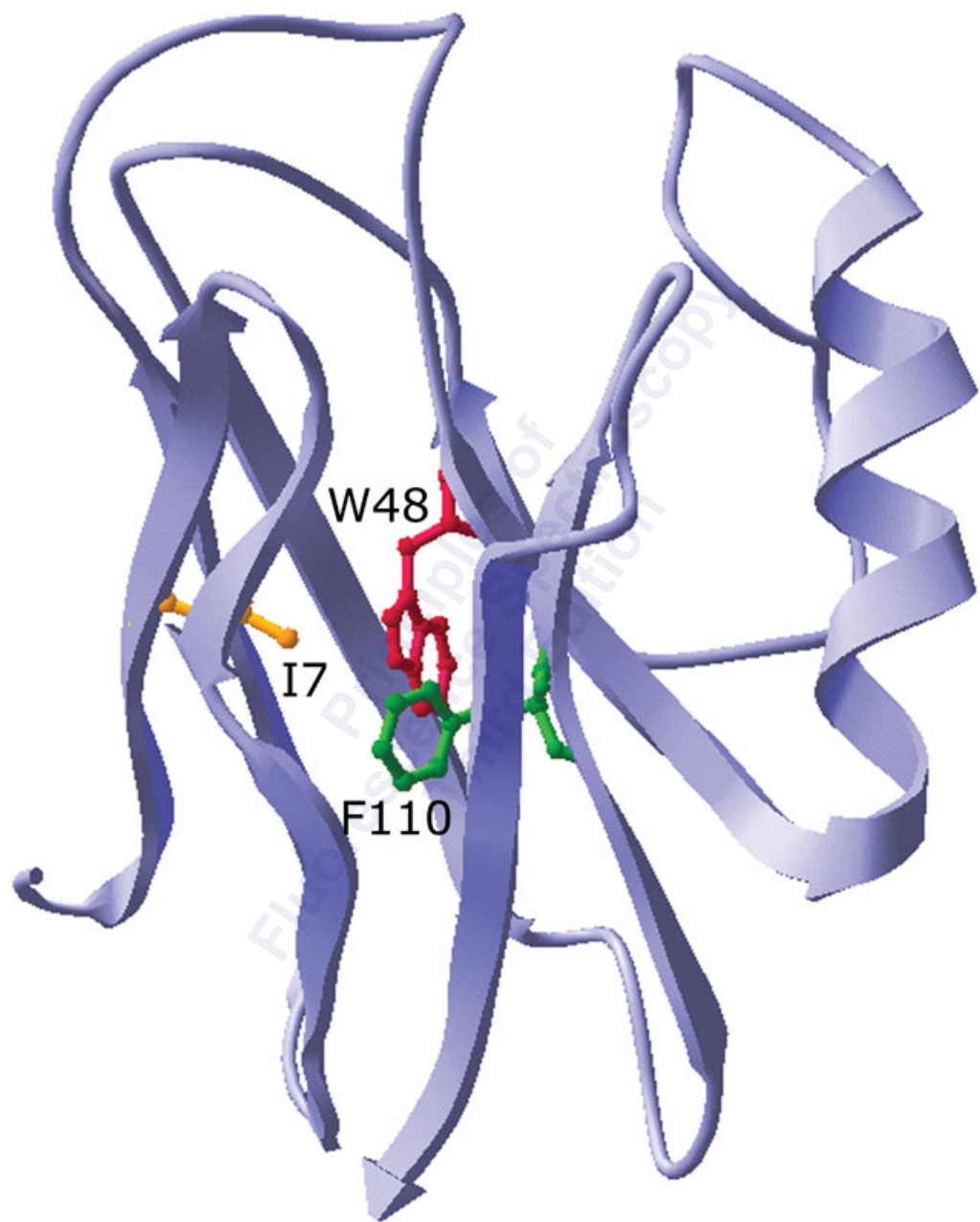

FLUORESCENCE

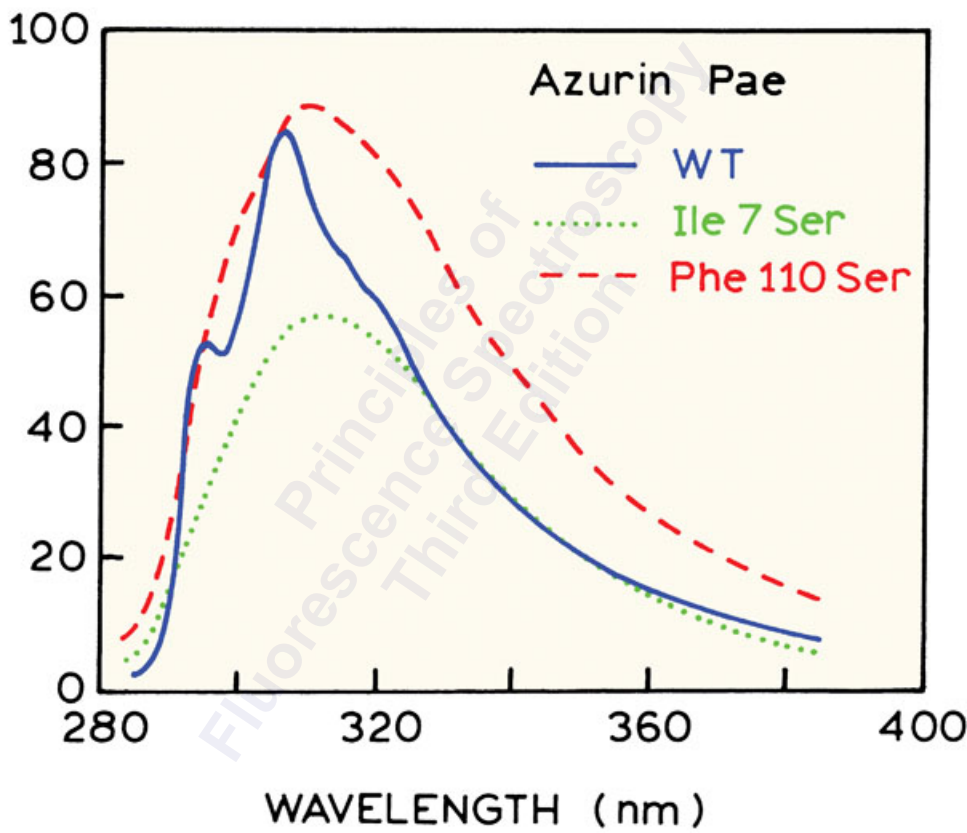

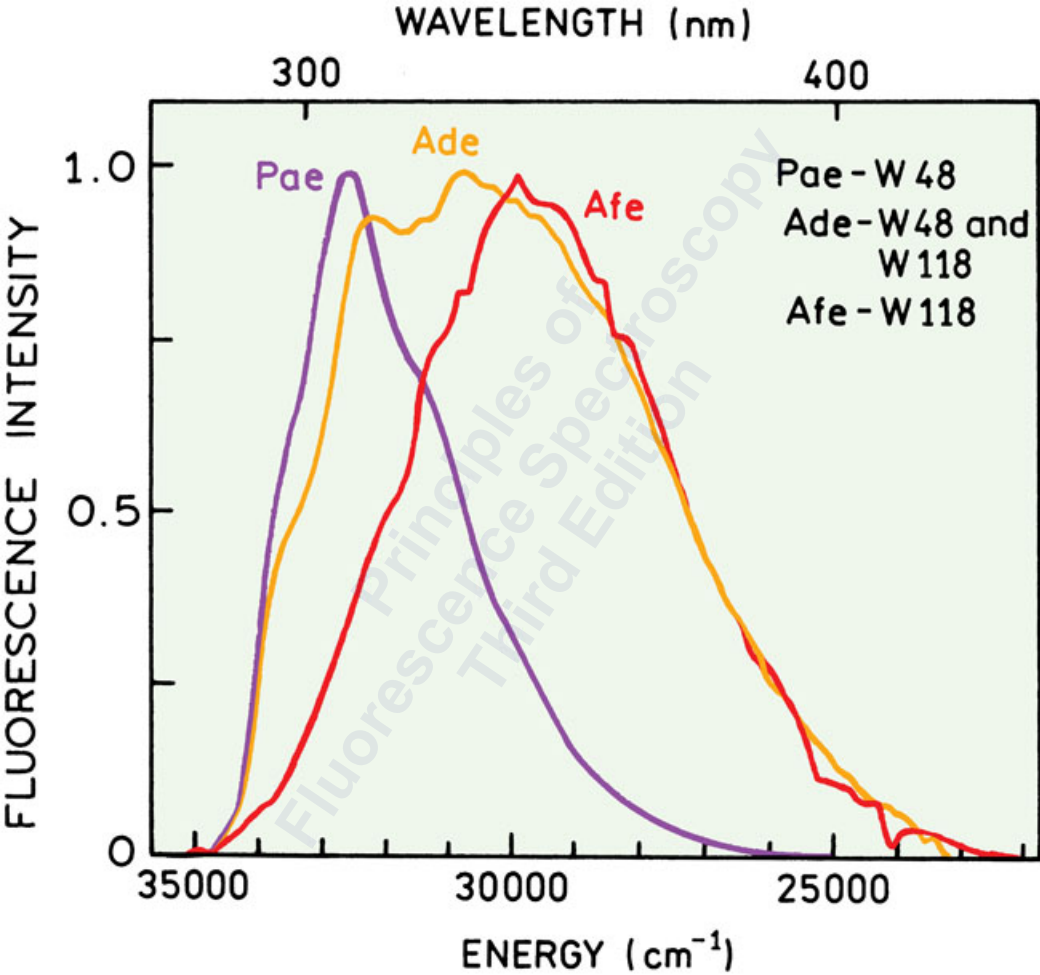

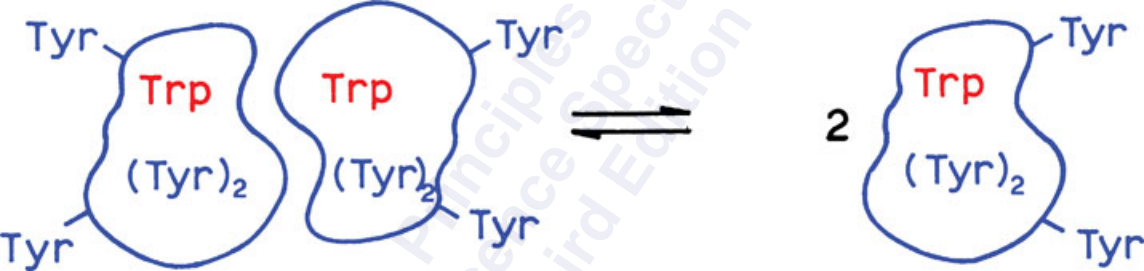

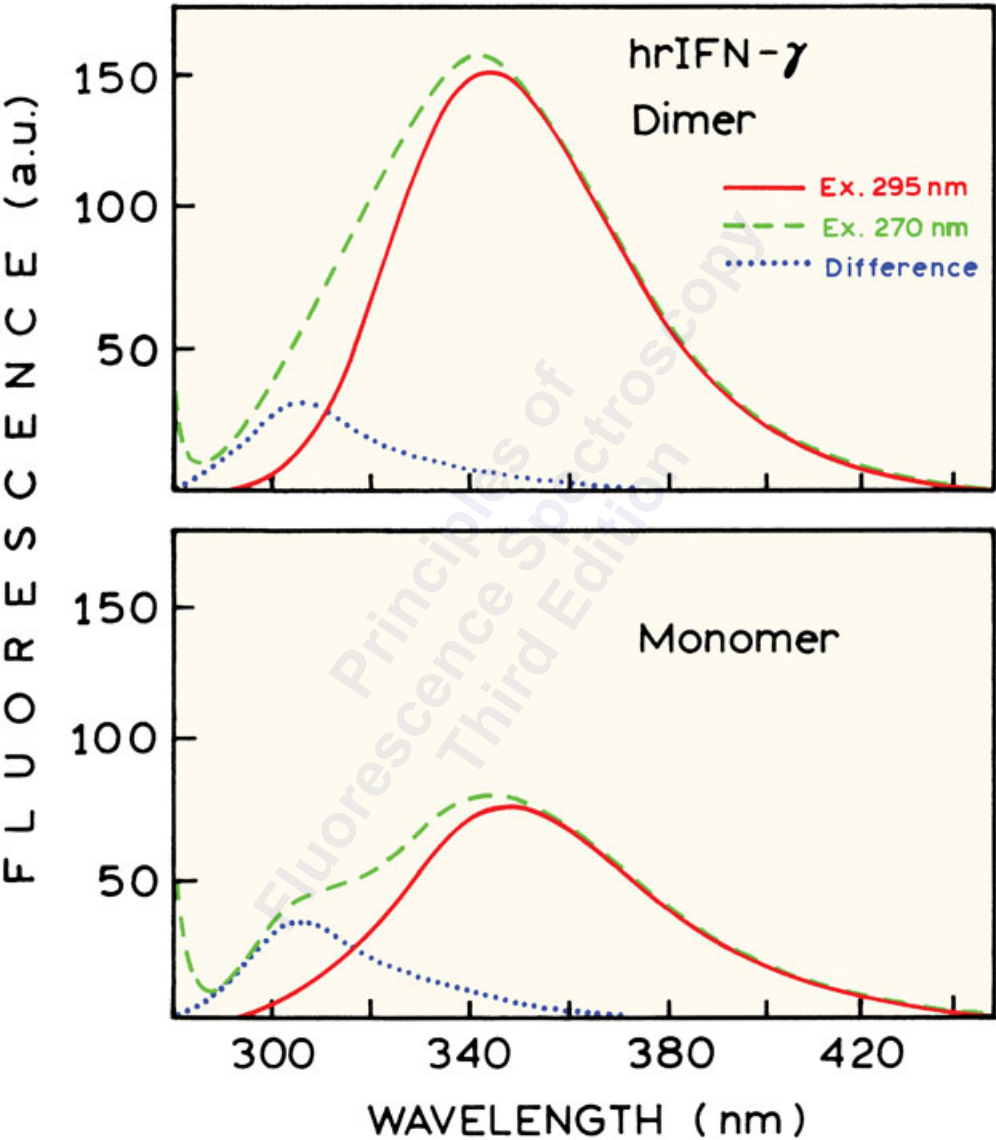



FRACTIONAL ABSORBANCE

260

280

300

WAVELENGTH ( nm )

1.0

0.8

0.6

0.4

0.2

Y:W:P

1:1:1

2:1:1

$f_{\text{trp}}$

$f_{\text{tyr}}$

$f_{\text{phe}}$

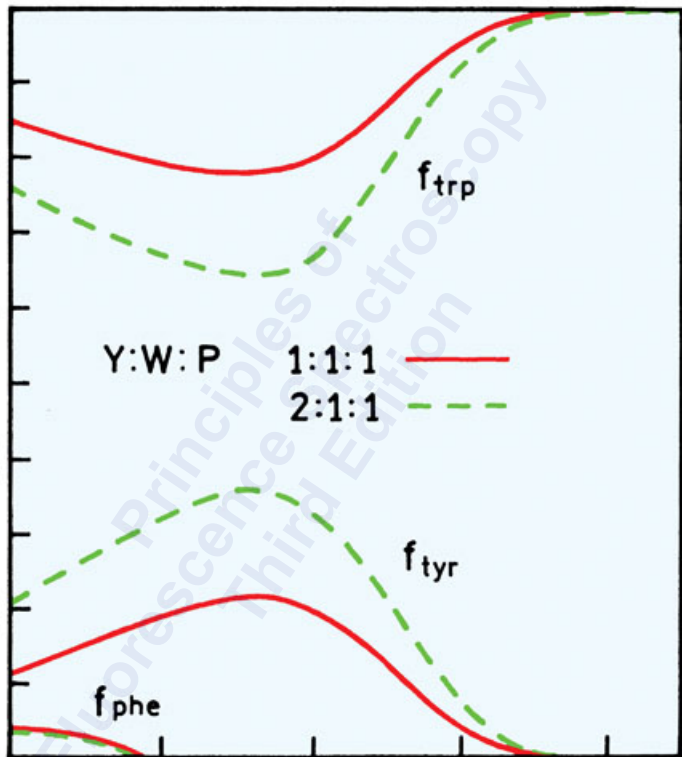

RELATIVE QUANTUM YIELD

Trp-Tyr

Trp+Tyr Mixture  
(1:1)

$E = 1.0$

$E = 0.5$

$E = 0$

1.0

0.9

0.8

0.7

260

270

280

290

300

WAVELENGTH (nm)

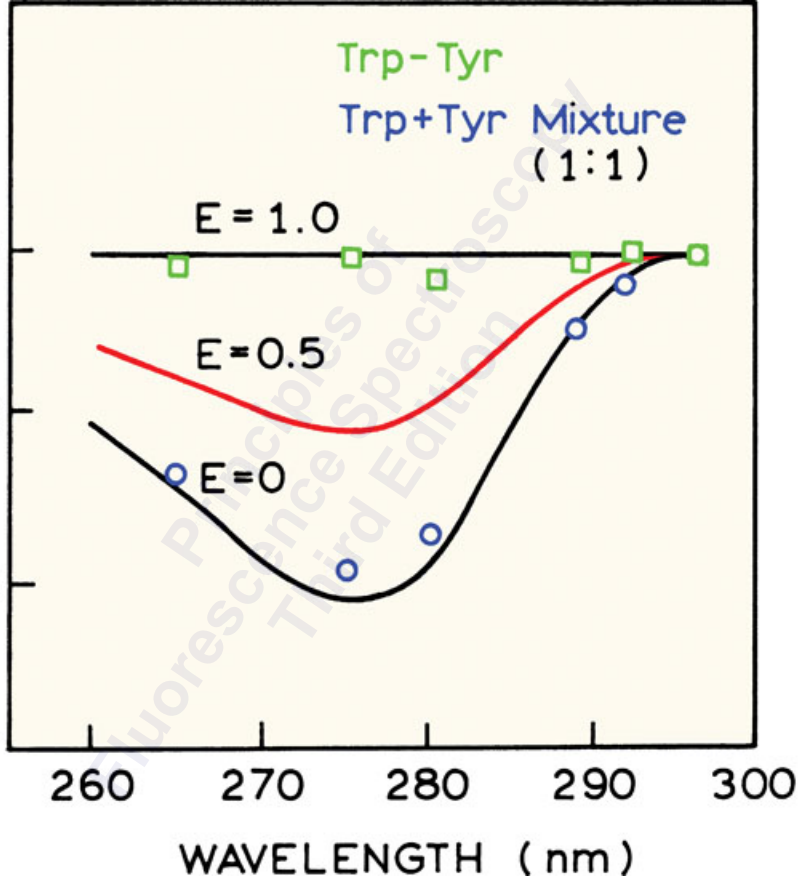

RELATIVE QUANTUM YIELD  $Q(\lambda)$

hr IFN- $\gamma$

$E=1.0$

$E=0.7$

$E=0.6$

DIMER

MONOMER

$E=0.2$

$E=0.0$

260

280

300

WAVELENGTH (nm)

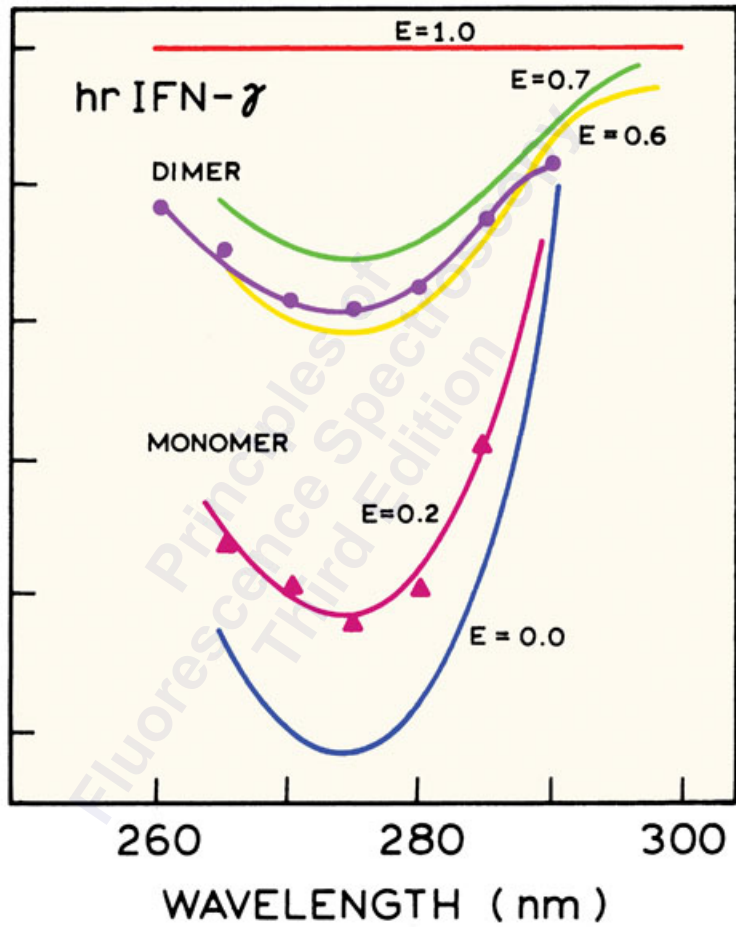

Head group region

Hydrophobic core

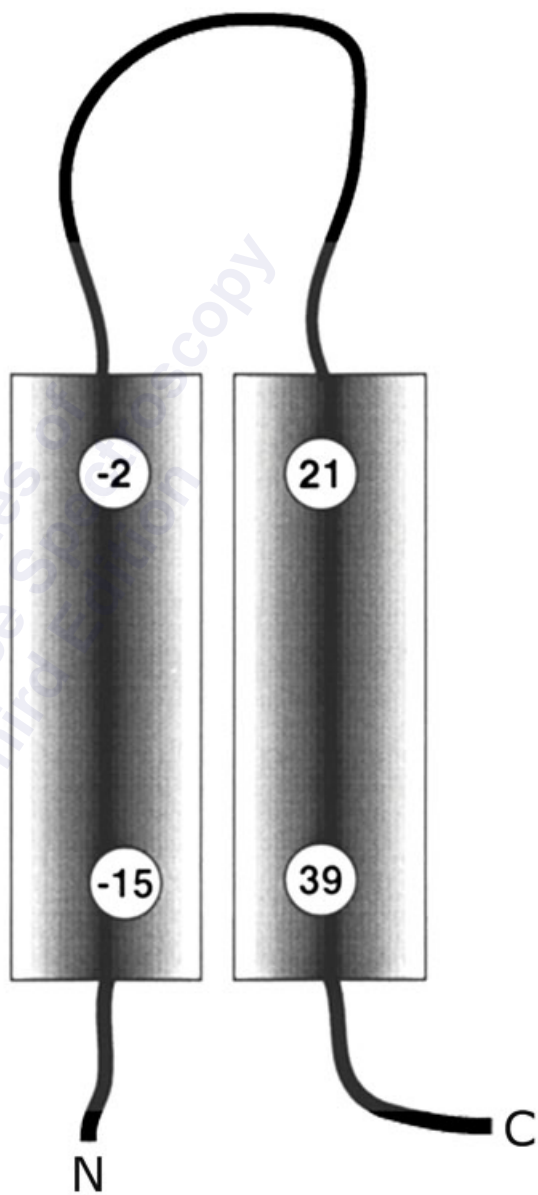

FLUORESCENCE INTENSITY (a.u.)

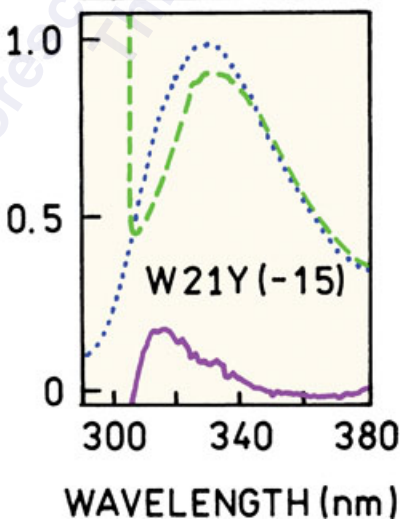
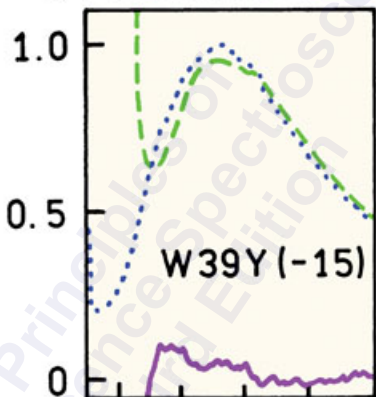
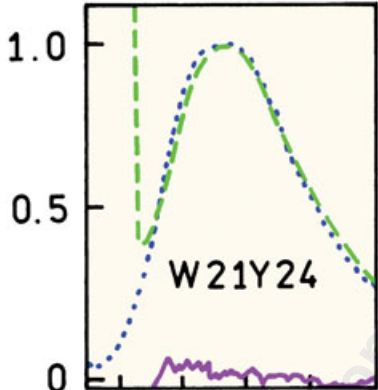

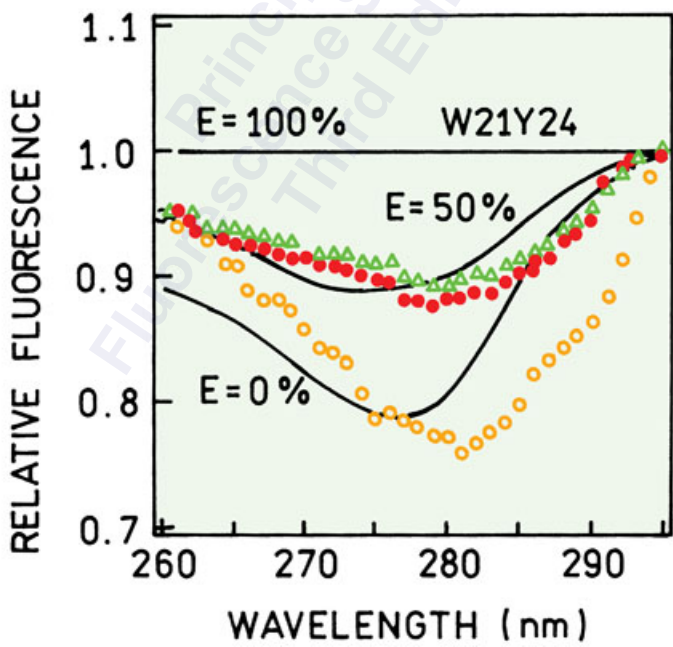
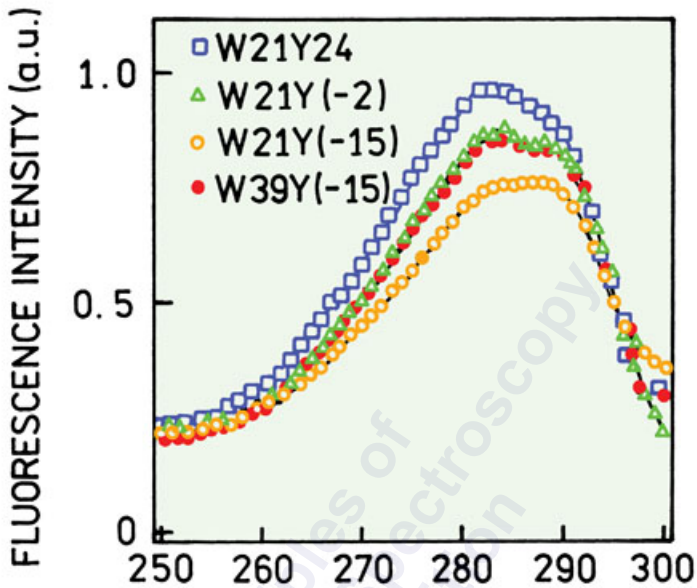

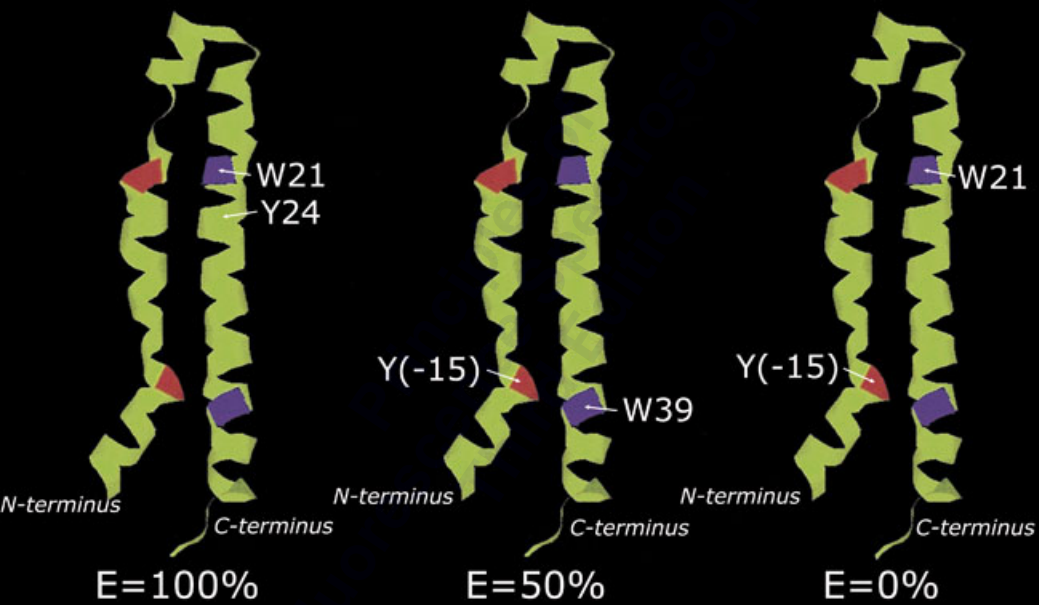

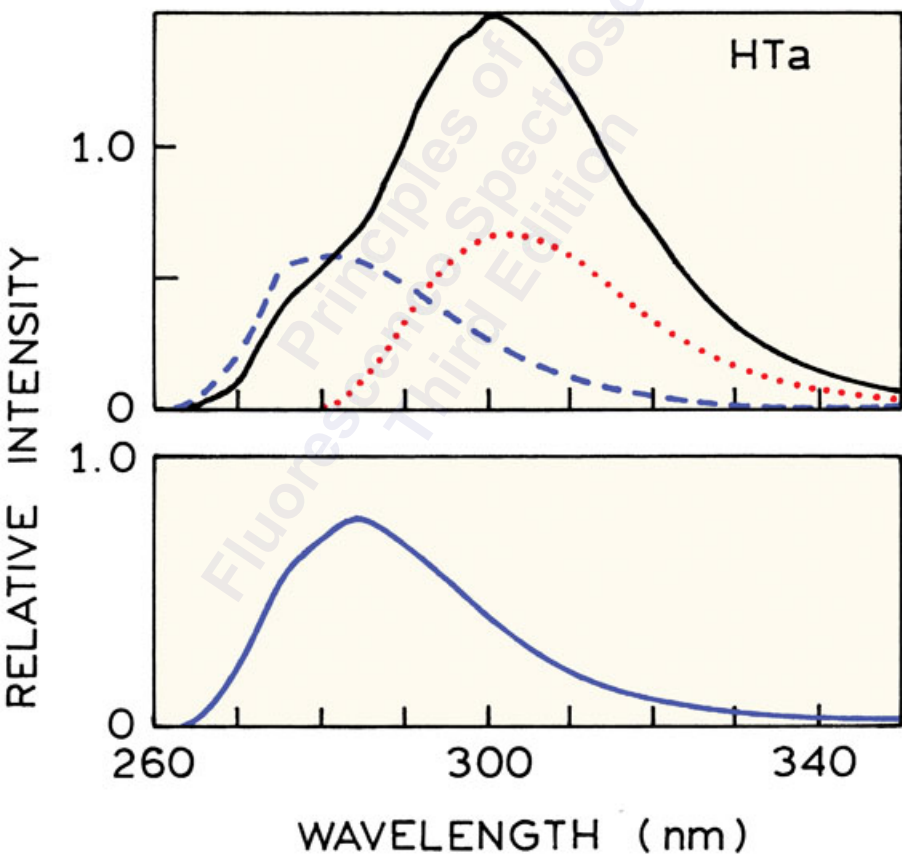
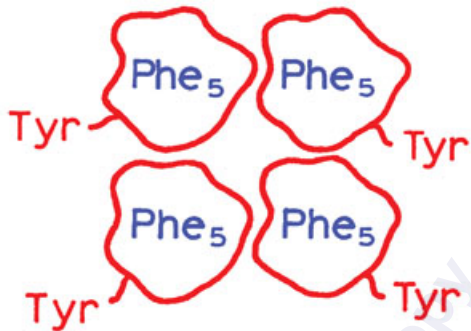



ABSORPTION

0.16  
0.08  
0

Phe + Tyr

Tyr

HTa

FLUORESCENCE

240

260

280

300

WAVELENGTH (nm)

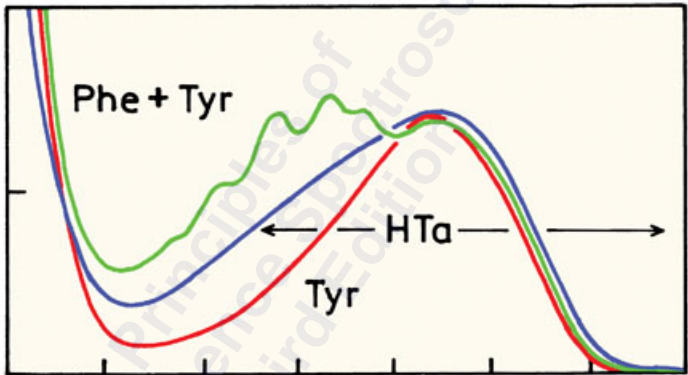

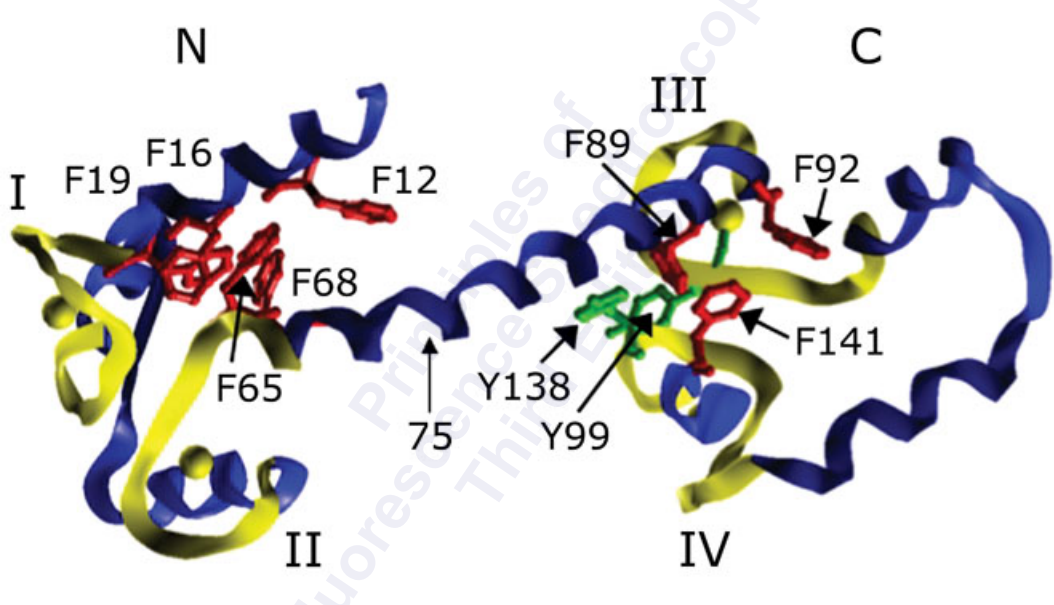

NORMALIZED FLUORESCENCE INTENSITY

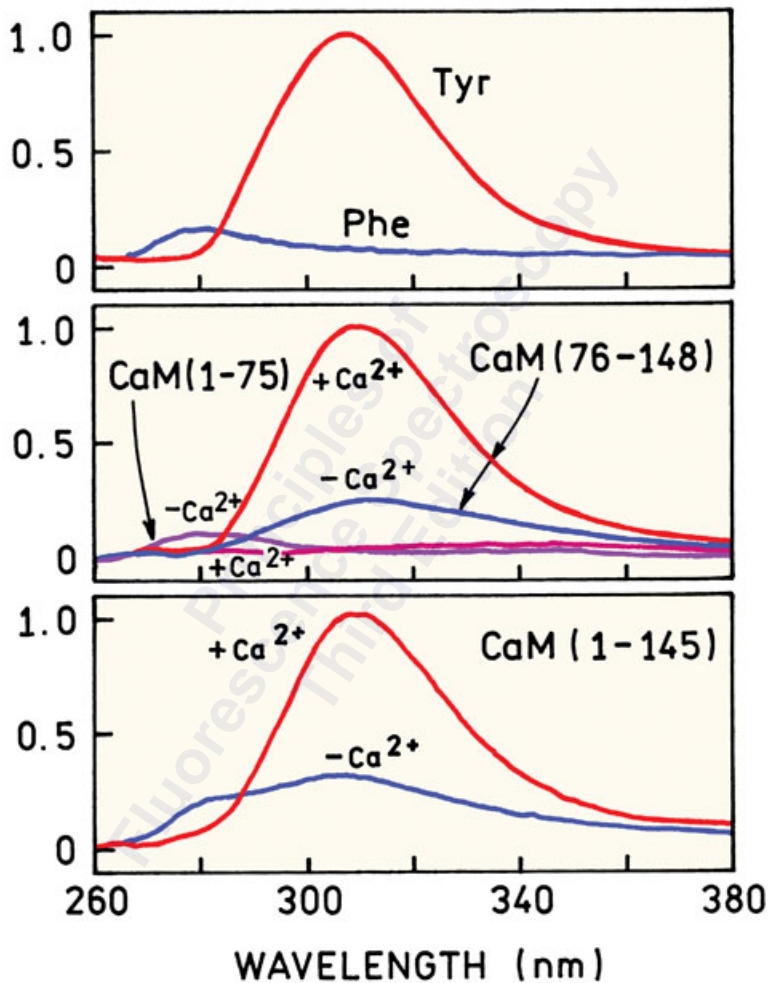

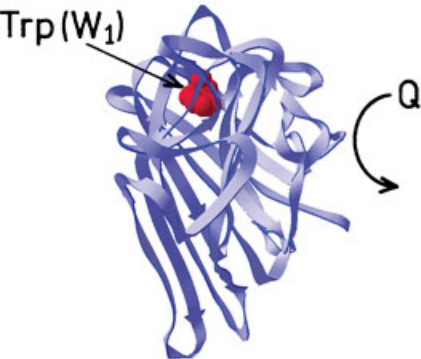

Buried Tryptophan

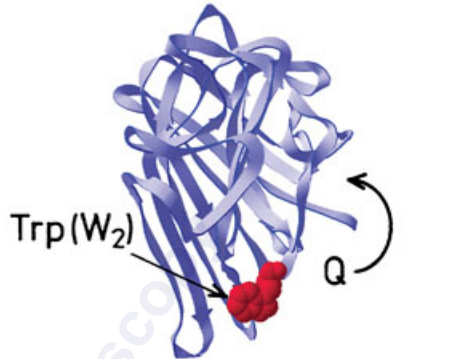

Surface Tryptophan

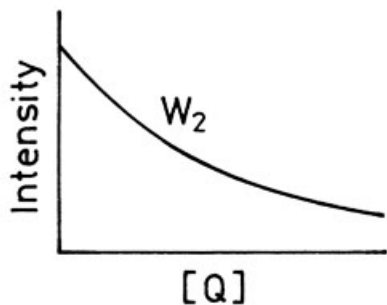
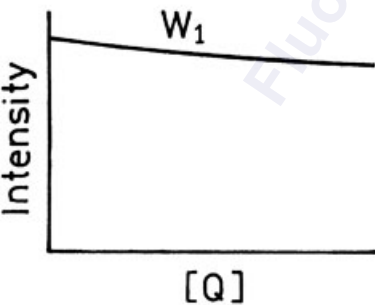
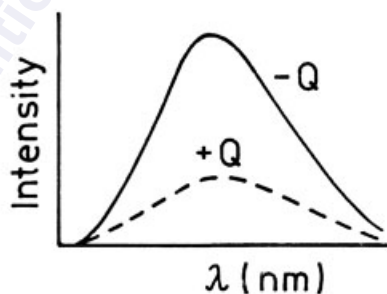

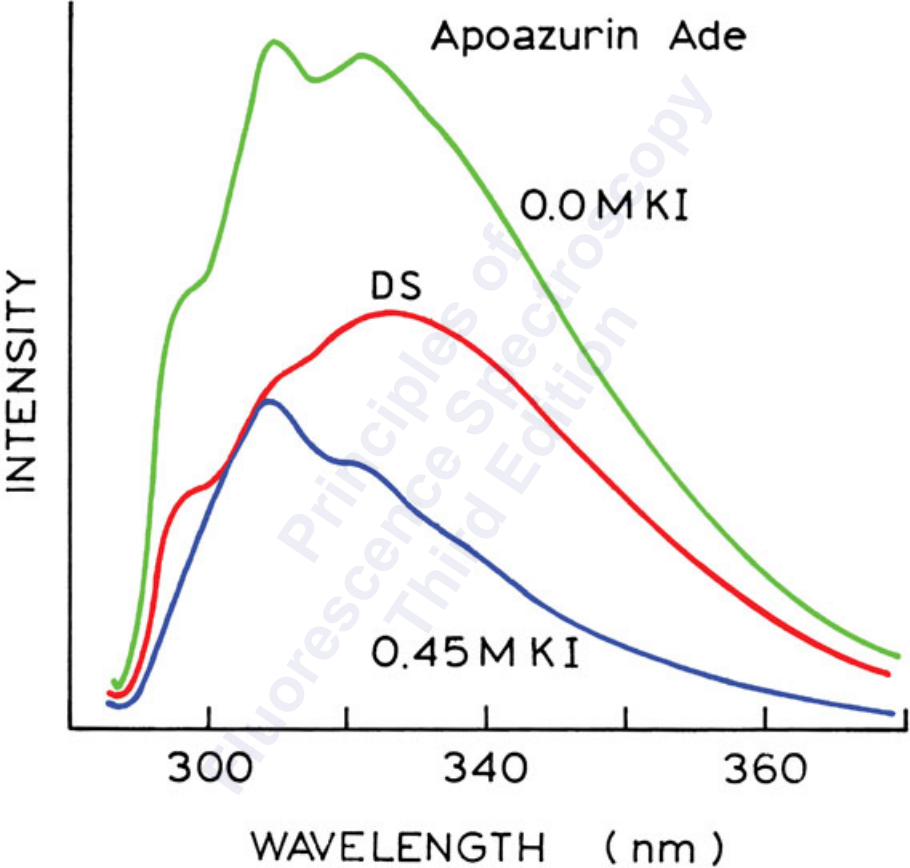

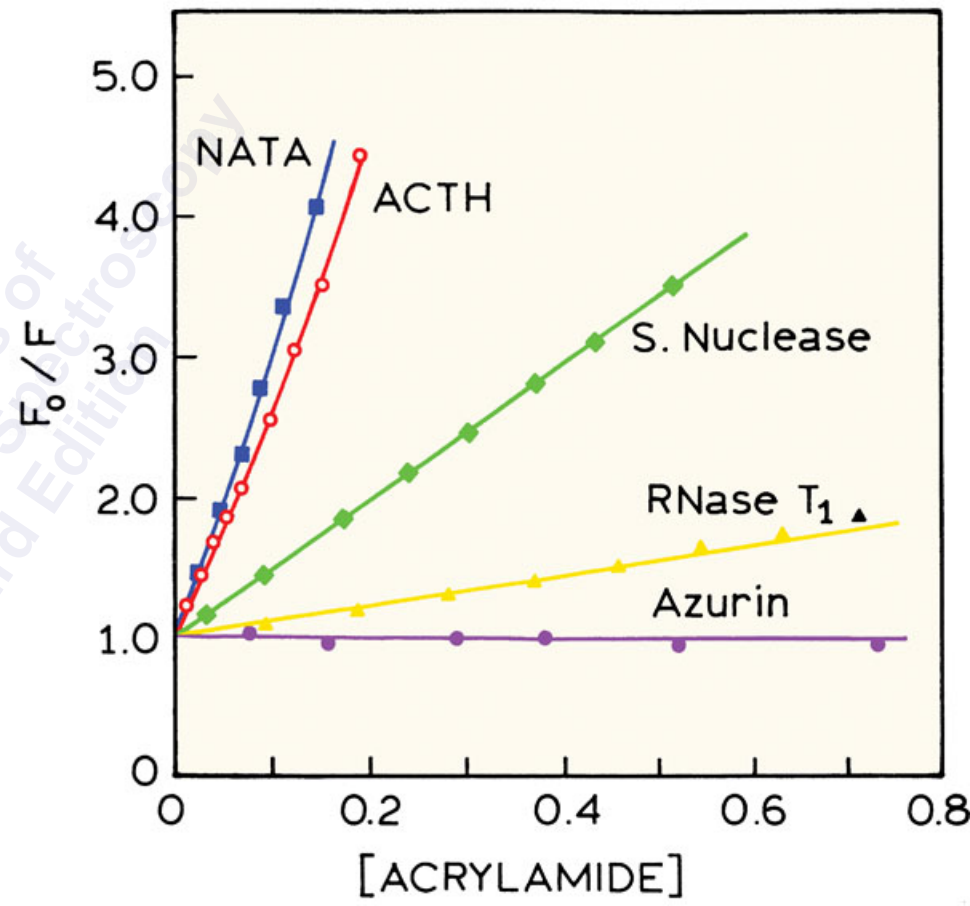
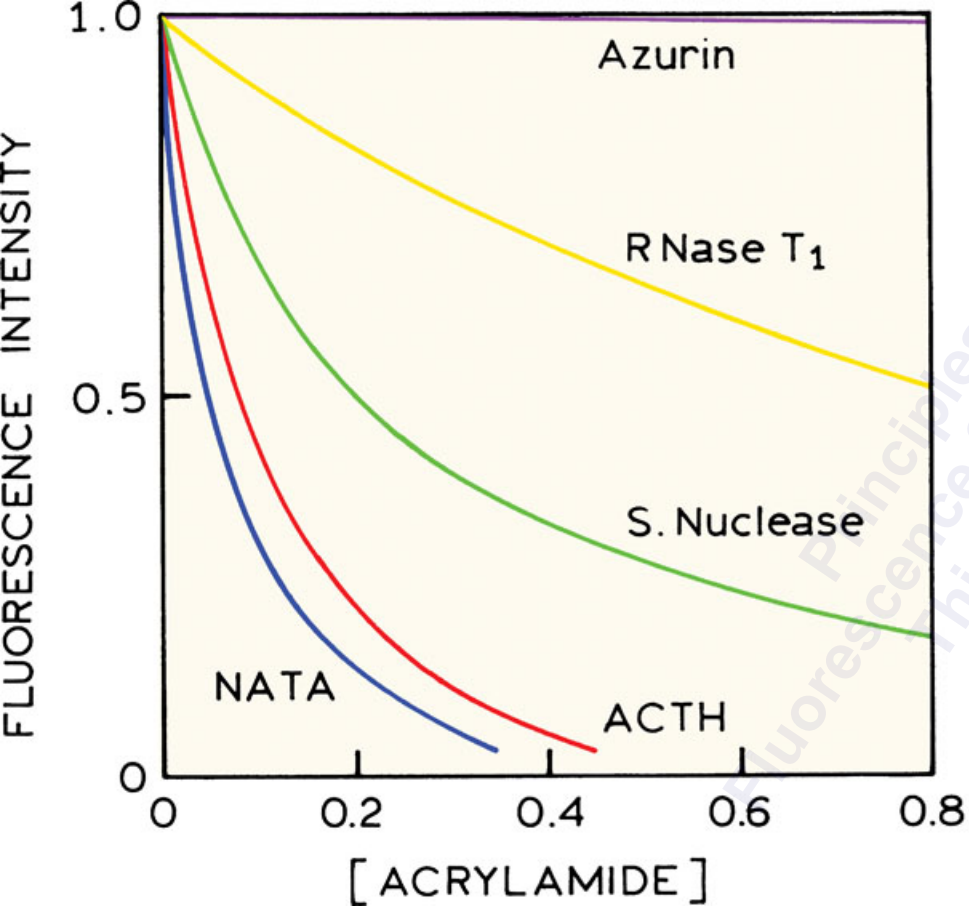

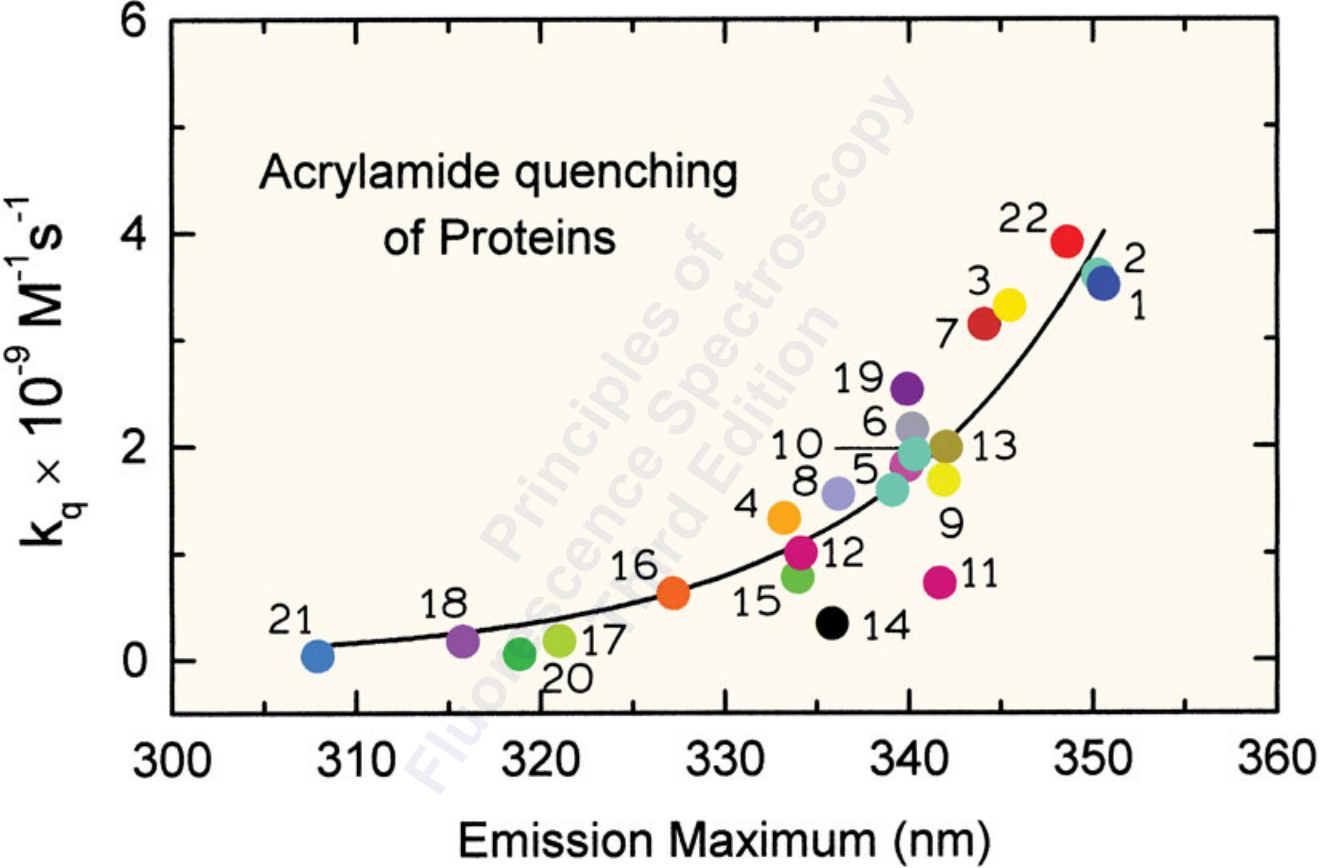

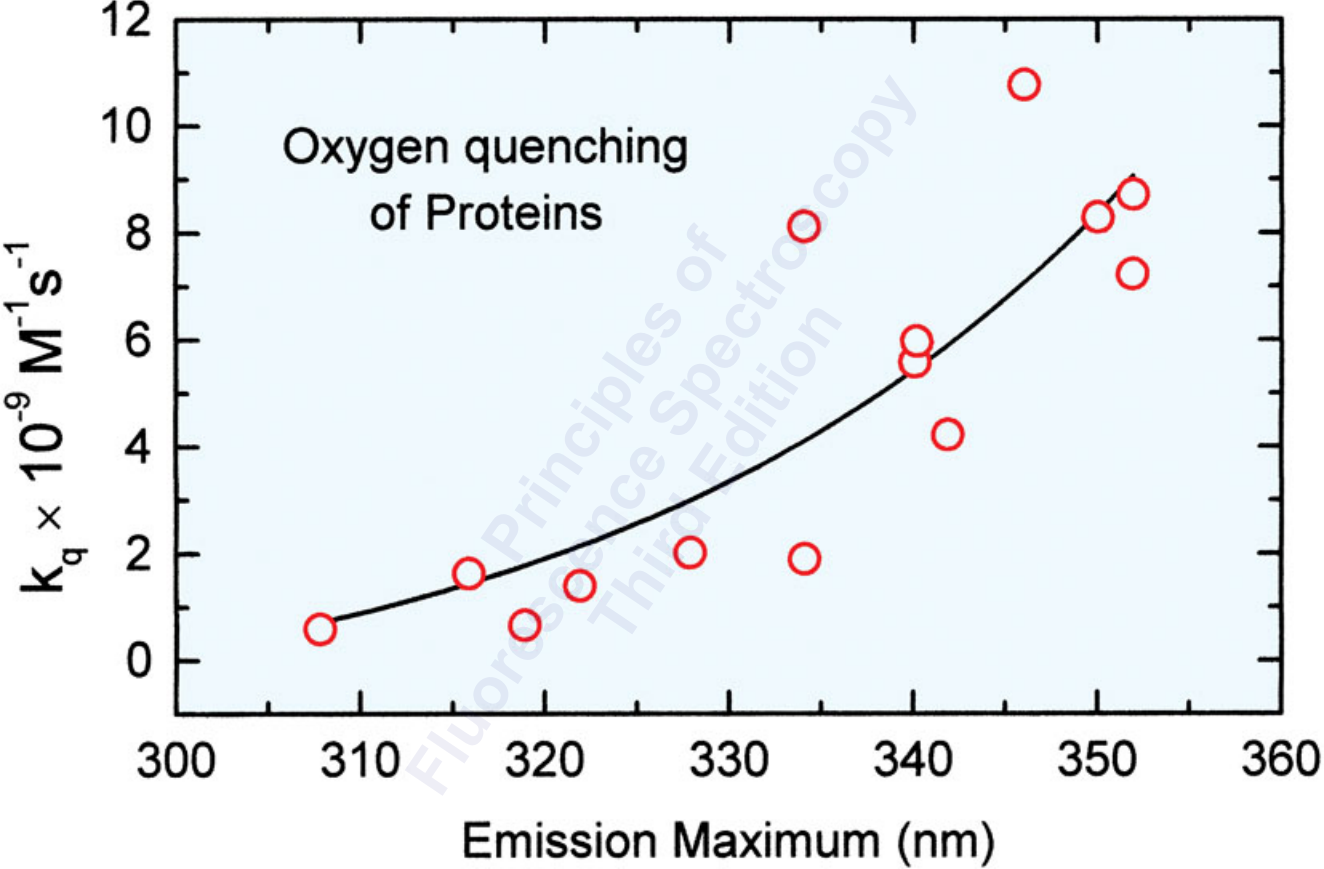



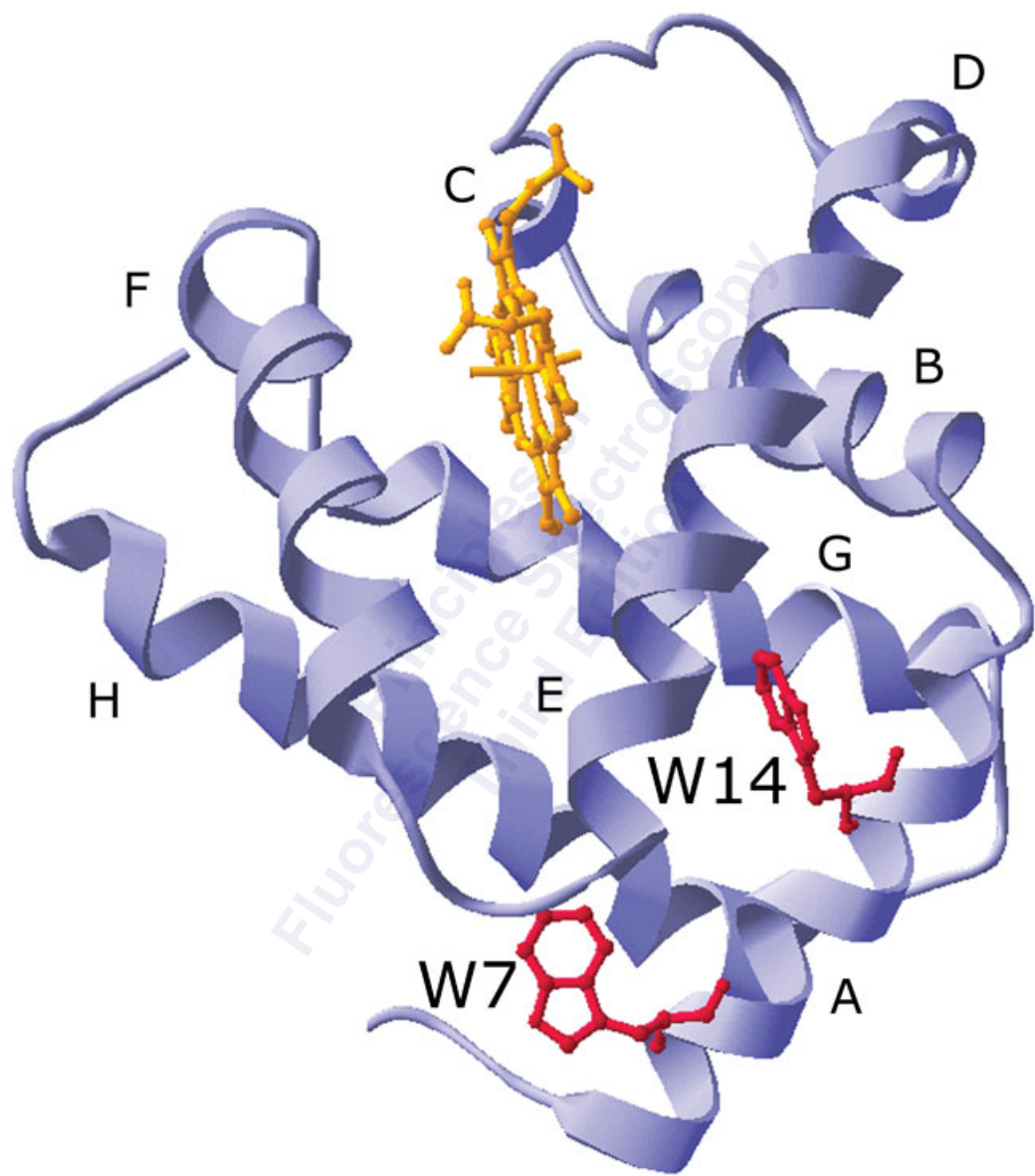

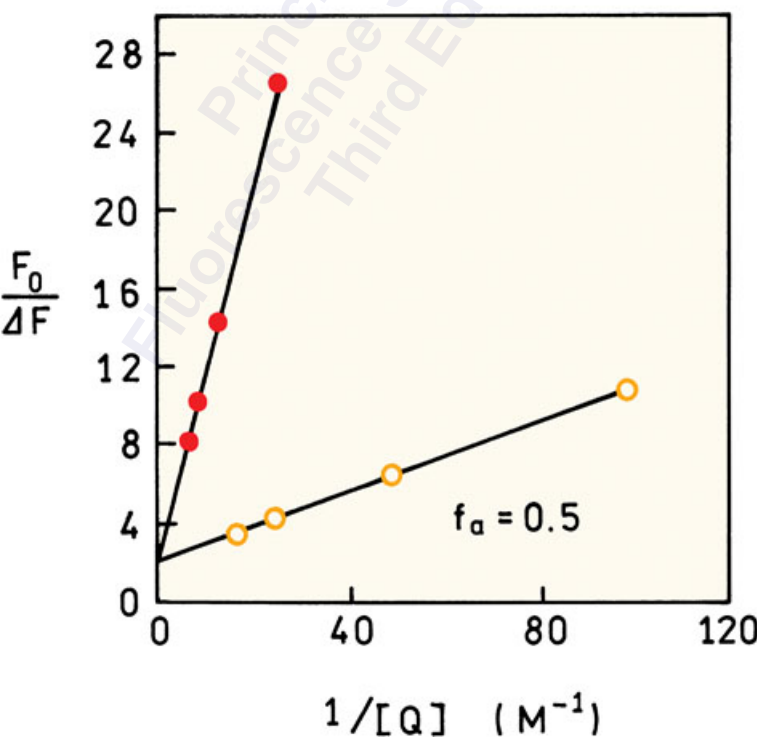
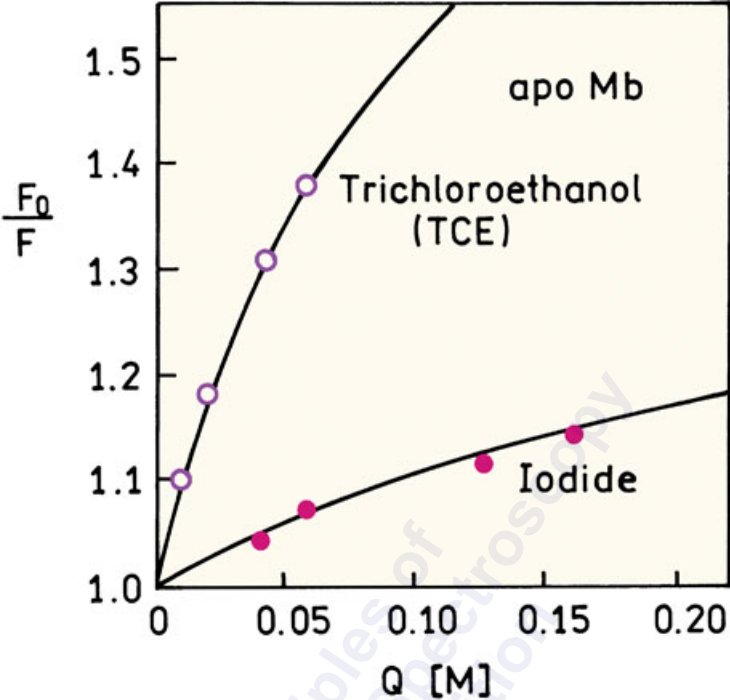

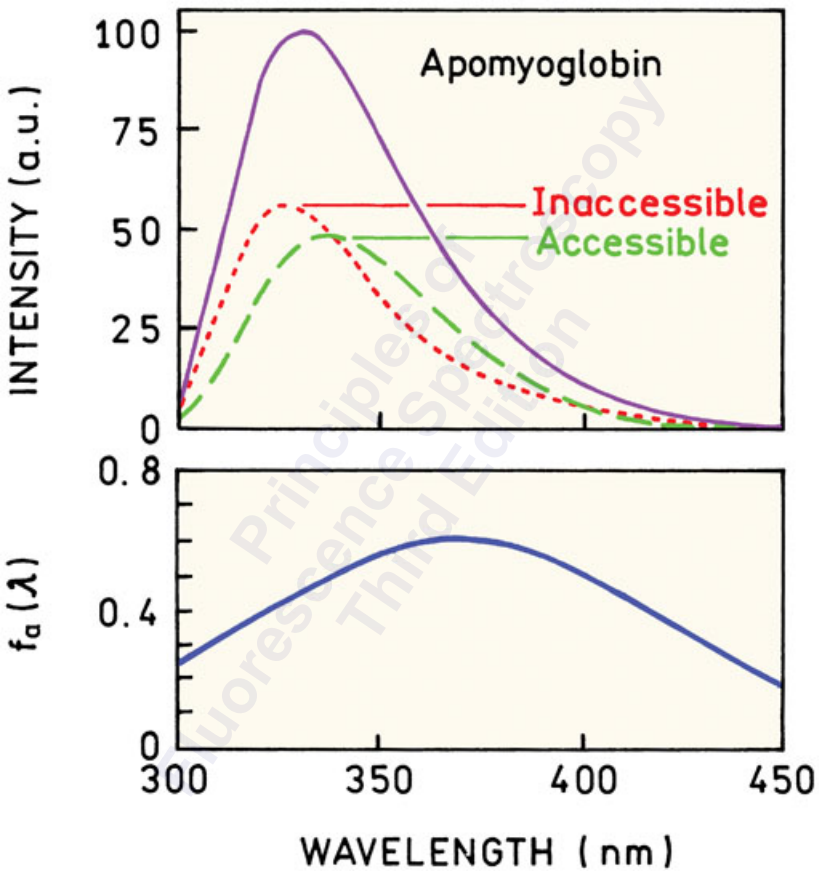

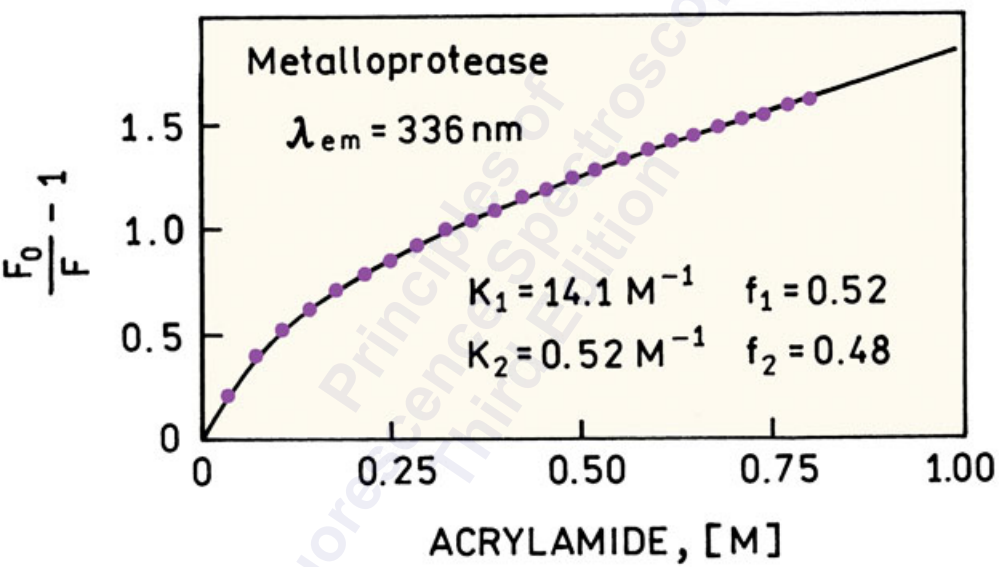

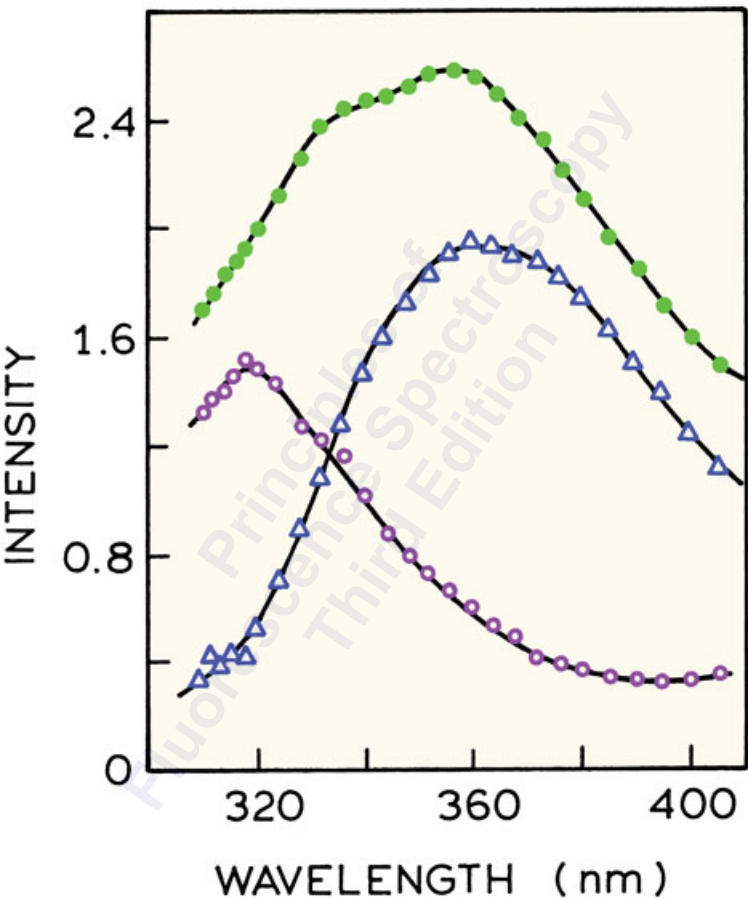

Normalized Fluorescence

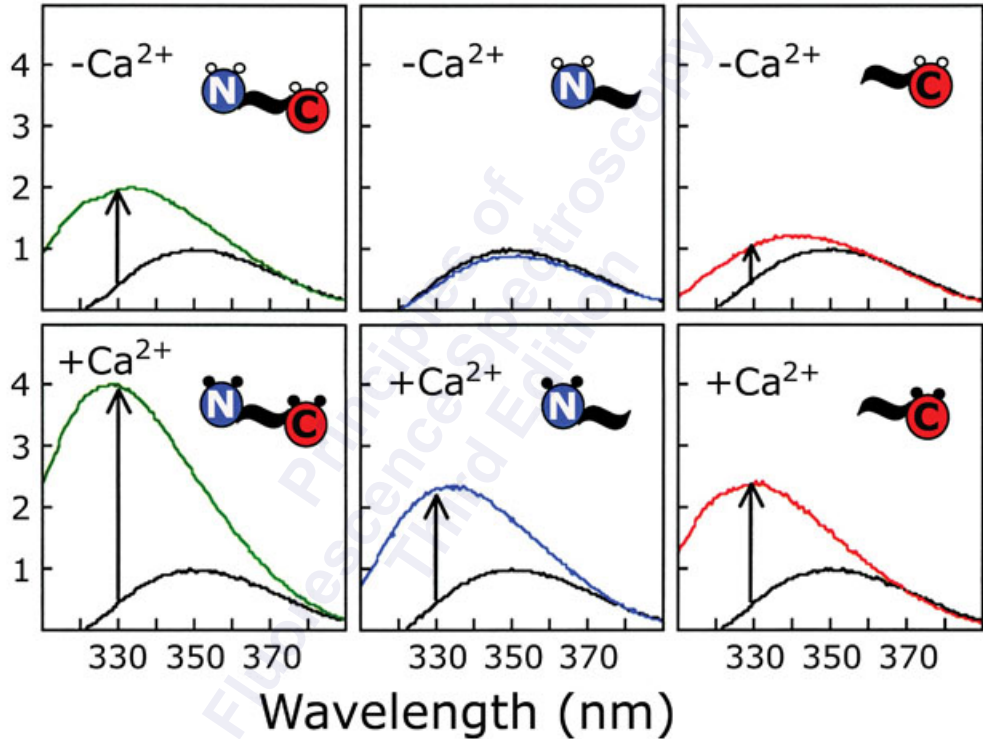

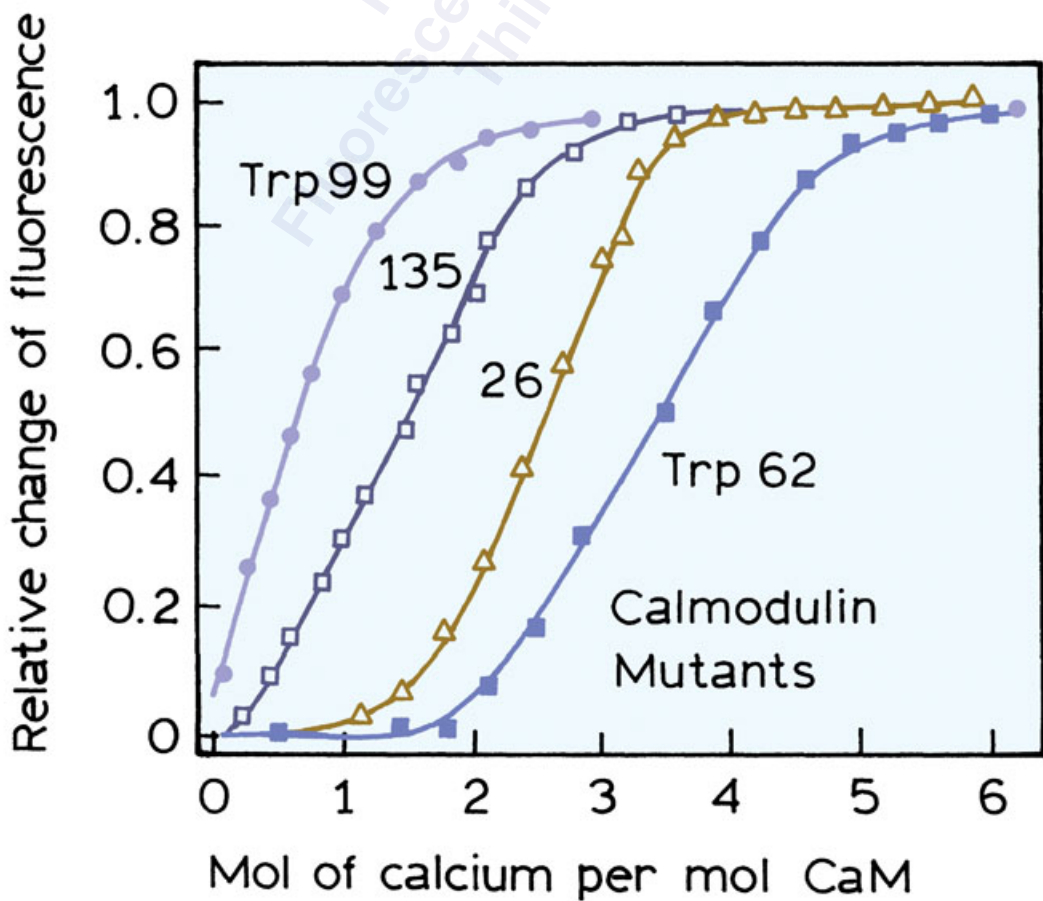
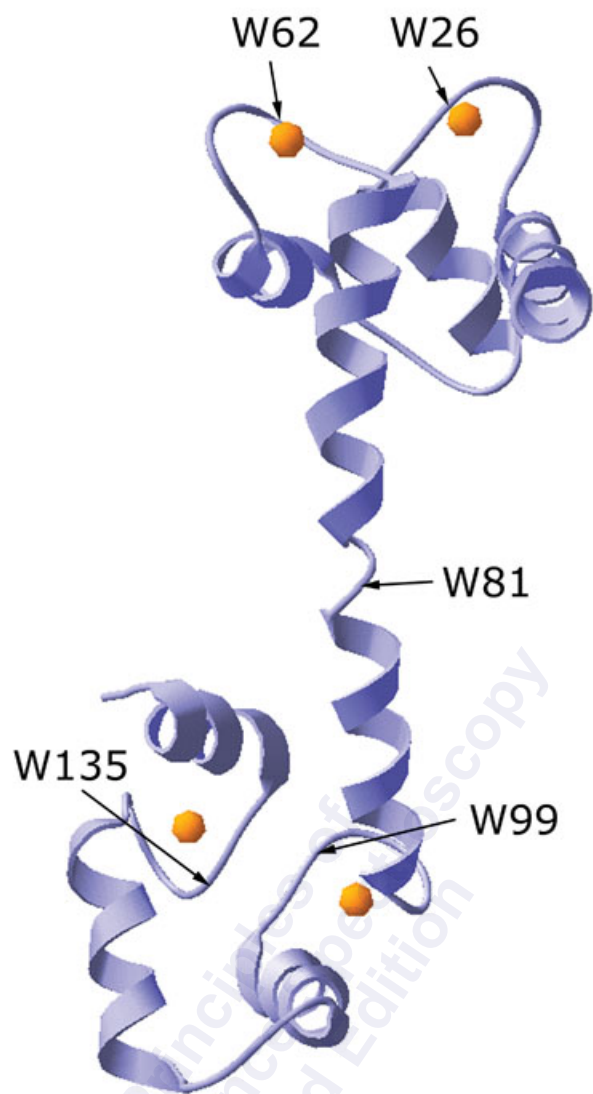

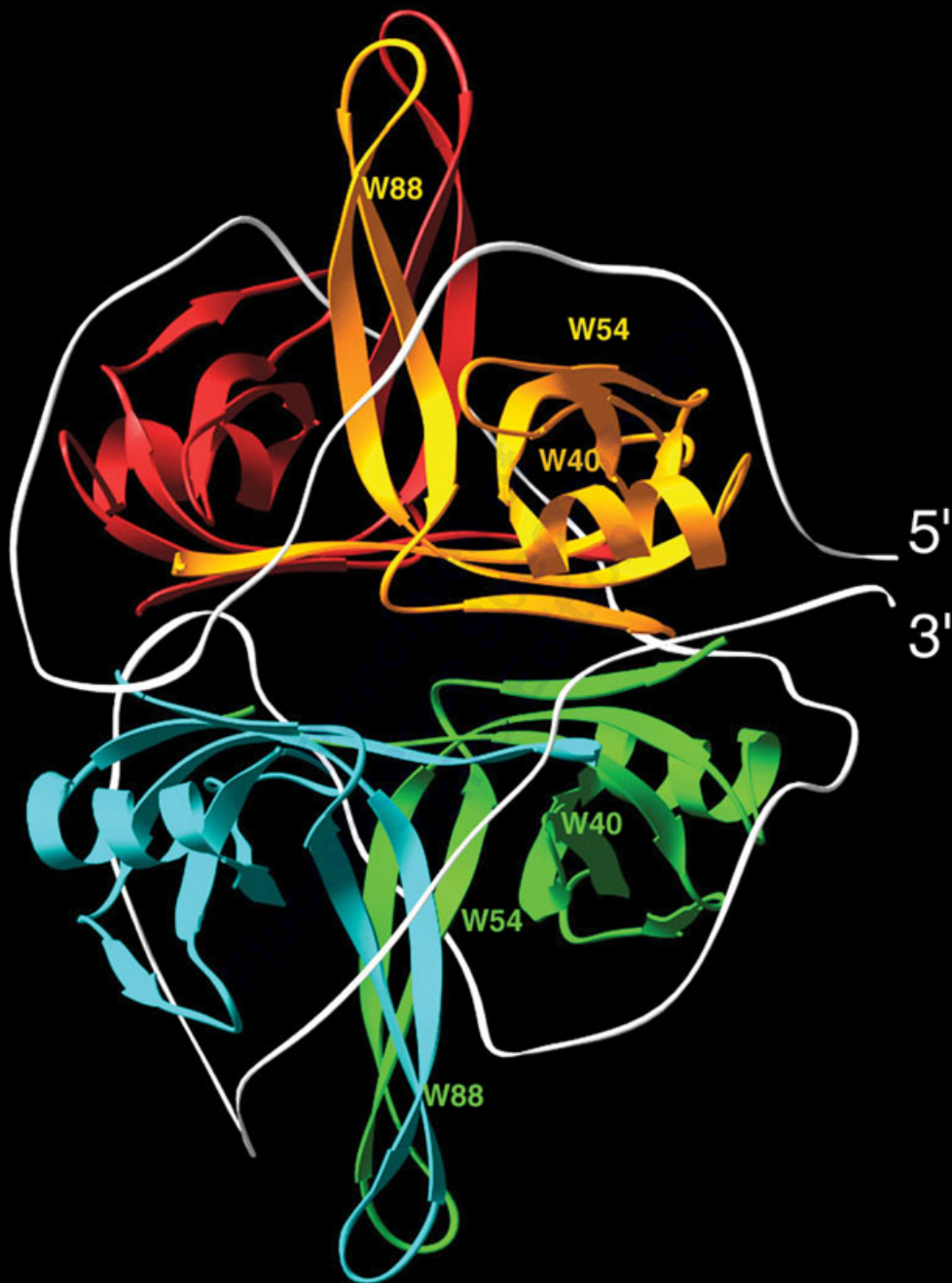



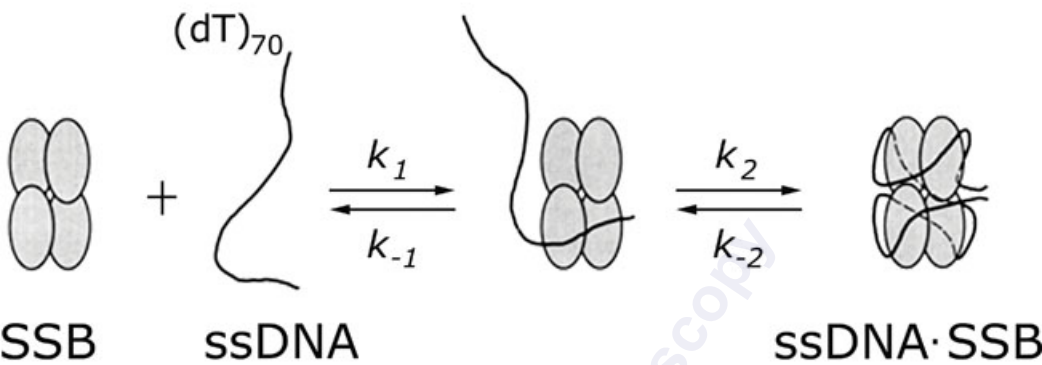

SSB Trp FLUORESCENCE

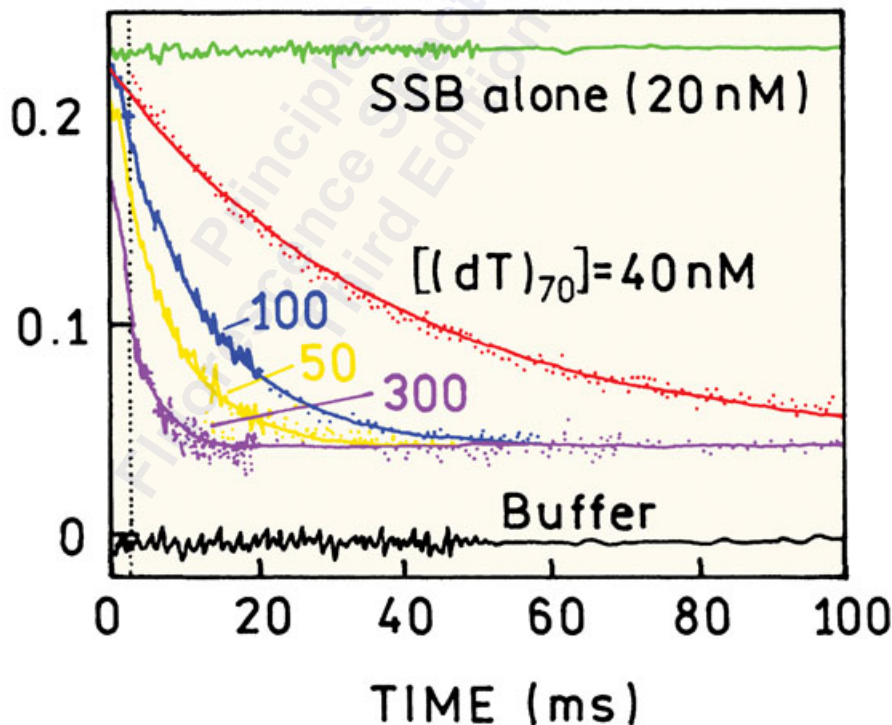

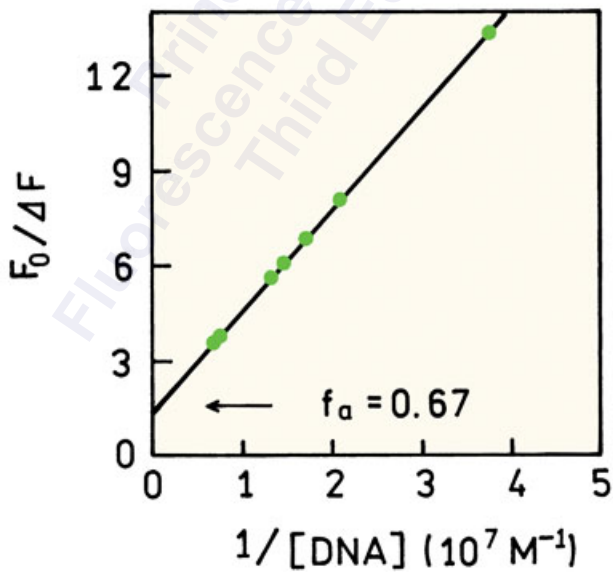
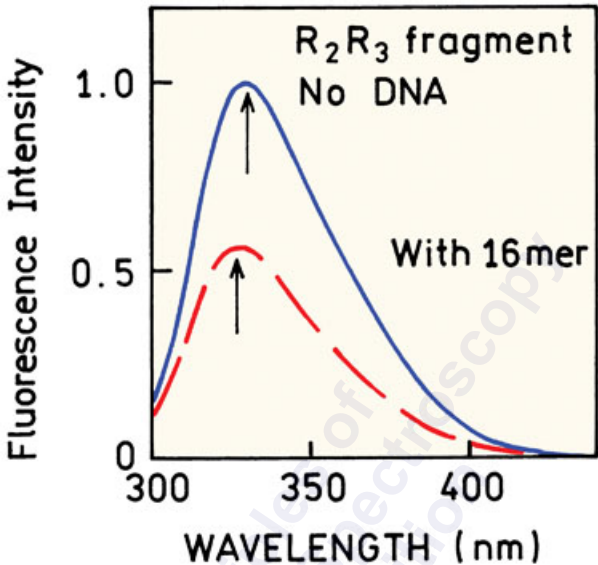

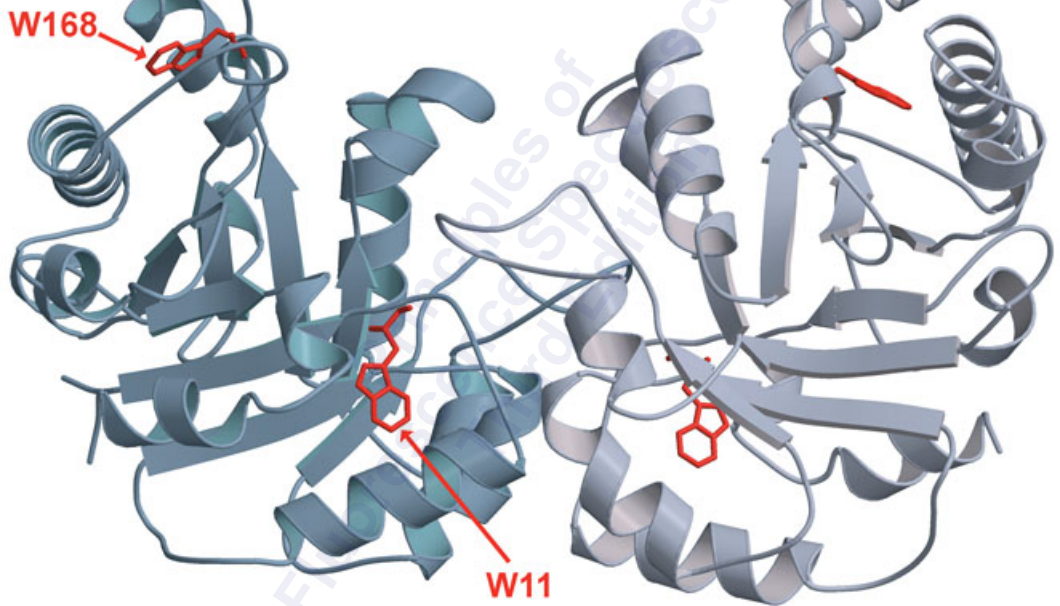

FLUORESCENCE INTENSITY (a.u.)

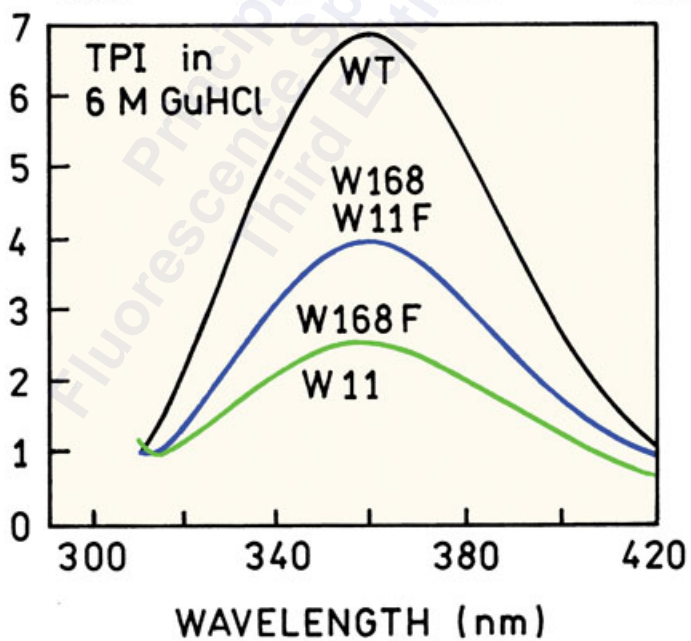
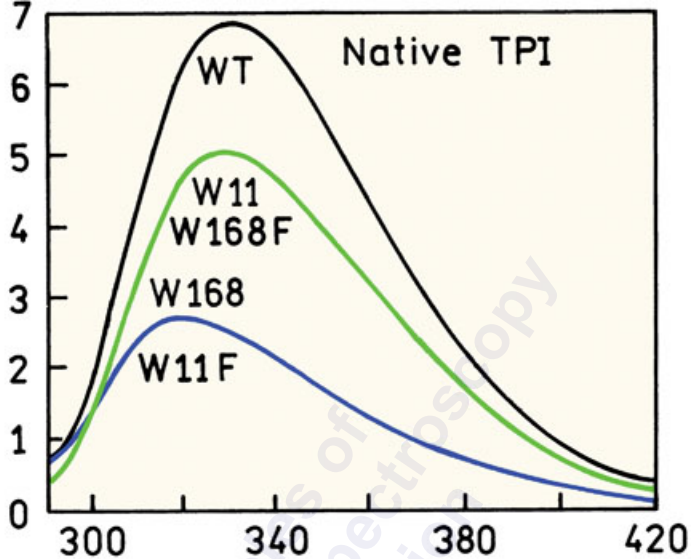

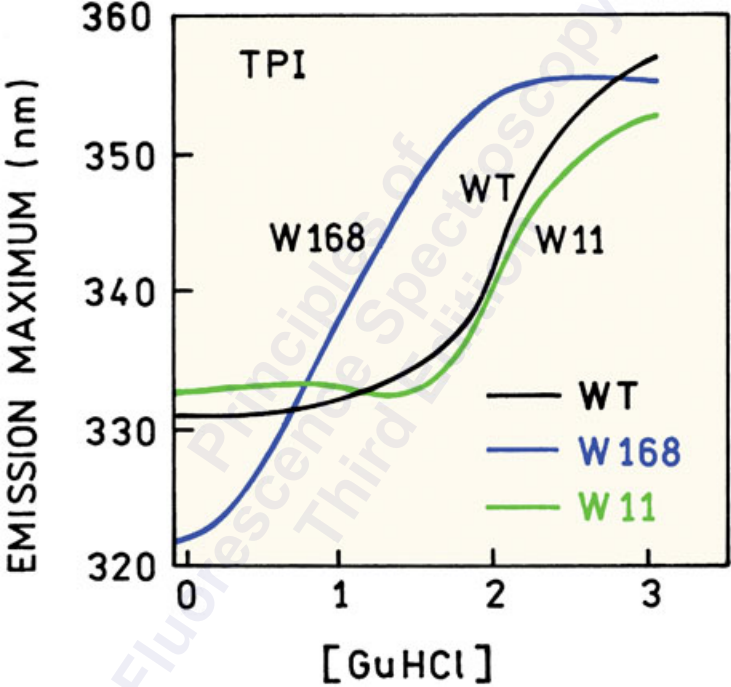

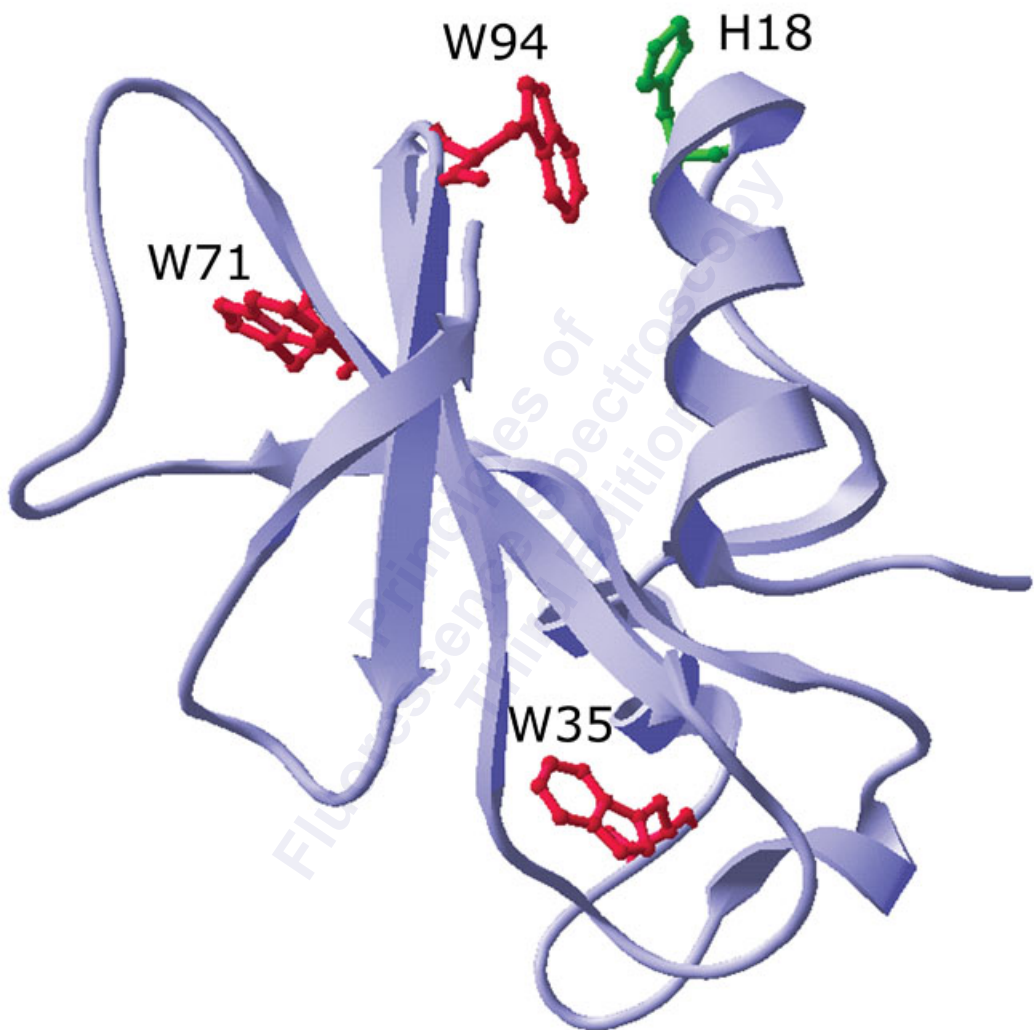

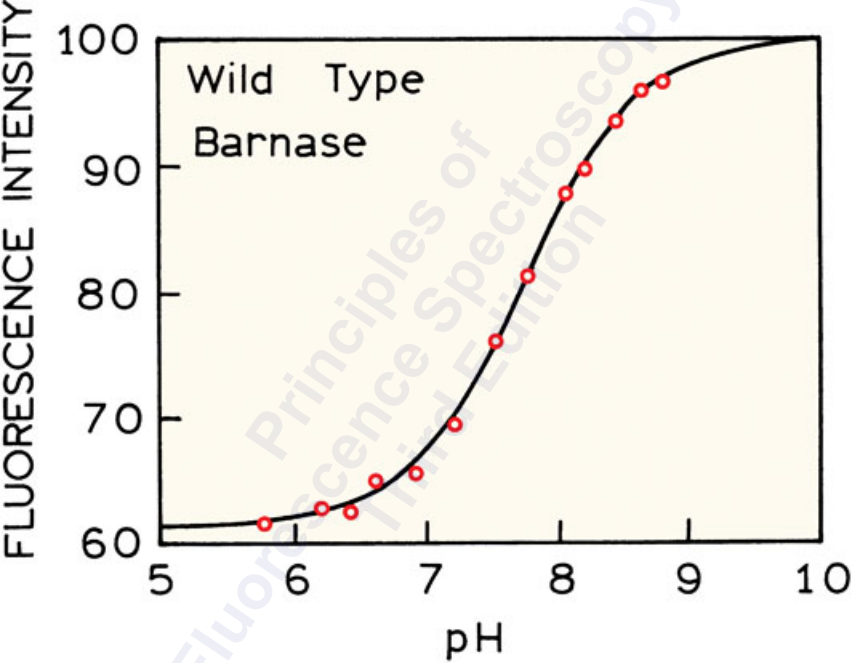

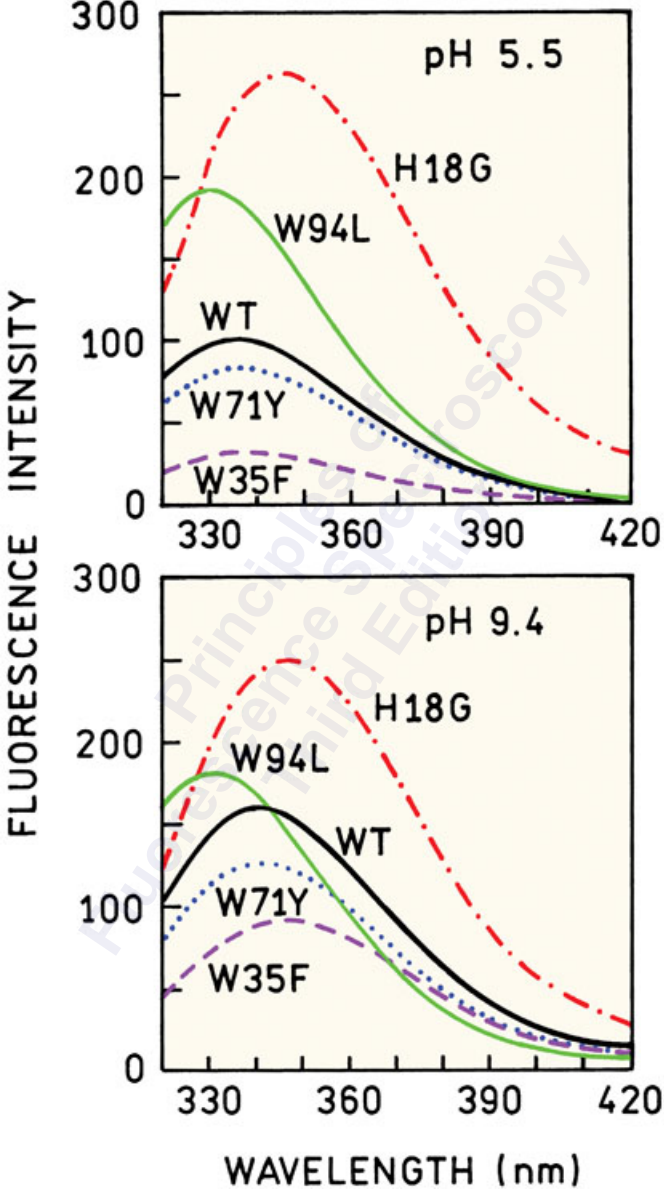



FLUORESCENCE  
INTENSITY

# Ketosteroid Isomerase

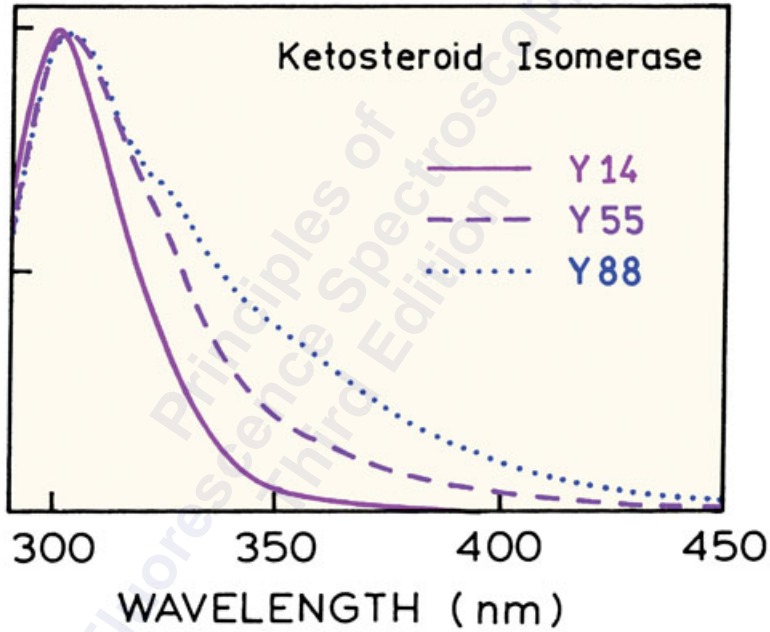

OBSERVABLE CHANGE

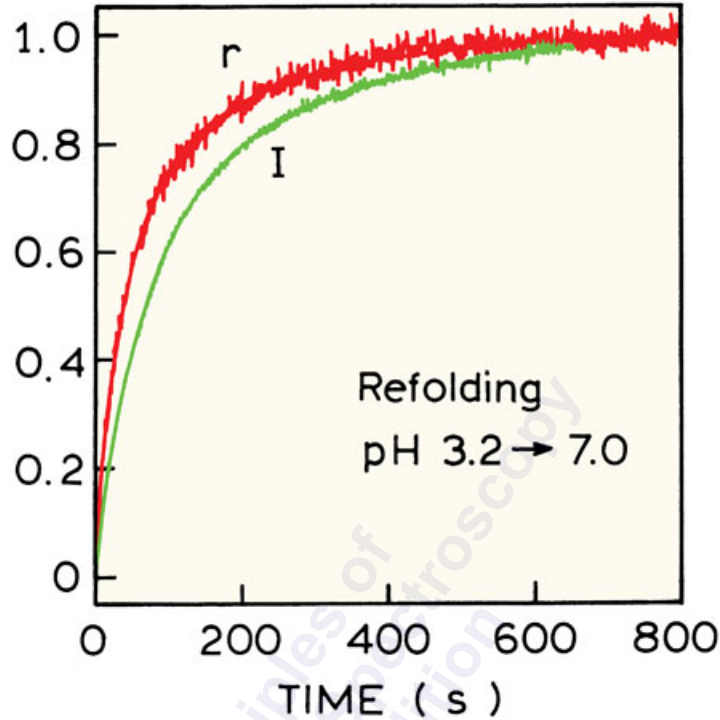

OBSERVABLE CHANGE

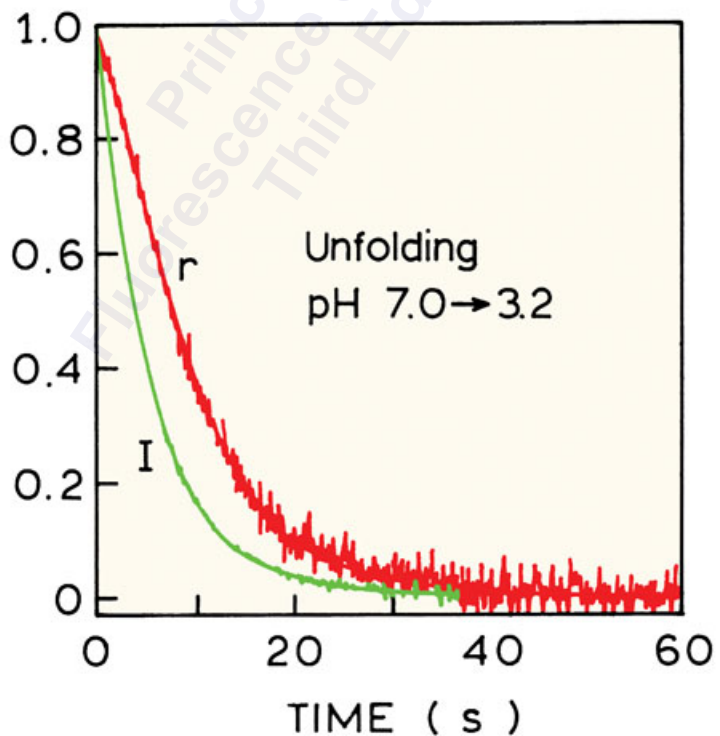

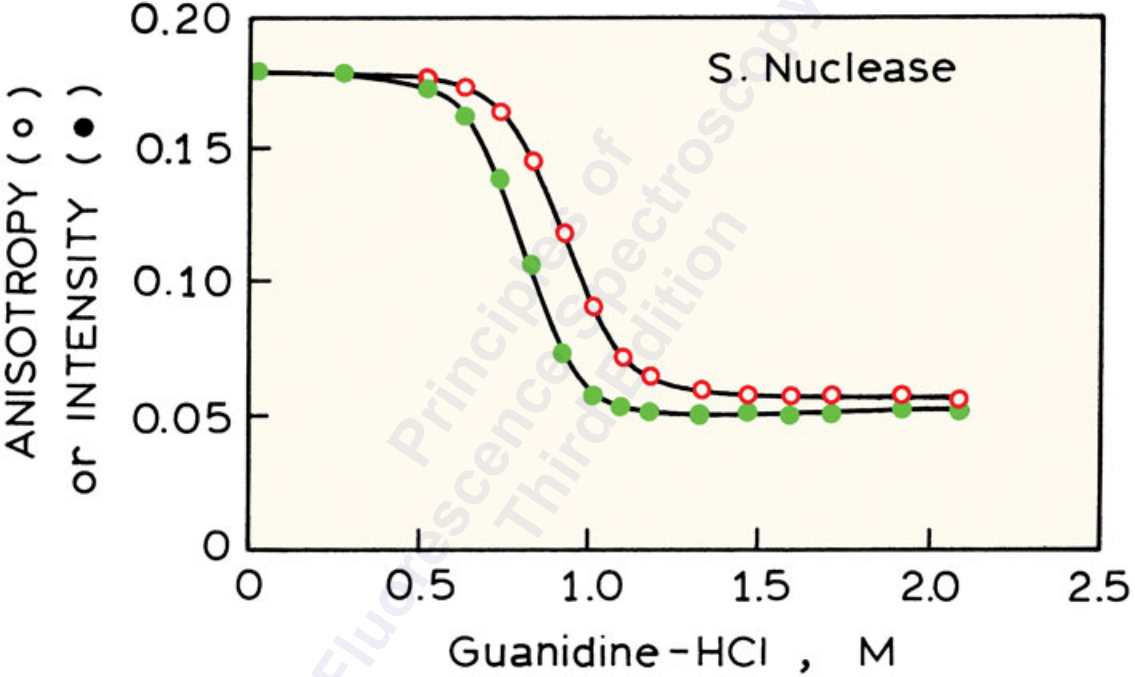

RELATIVE FLUORESCENCE

1.0  
0.8  
0.6  
0.4  
0.2  
0

RNase A with  
trp-92

Denatured

Native

WAVELENGTH ( nm )

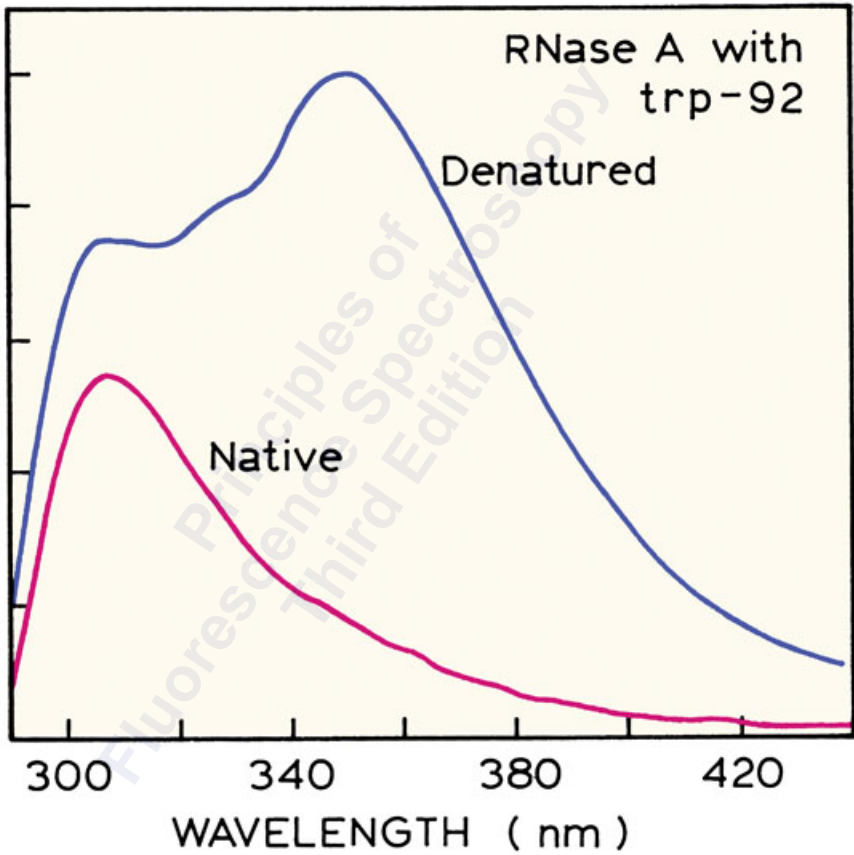

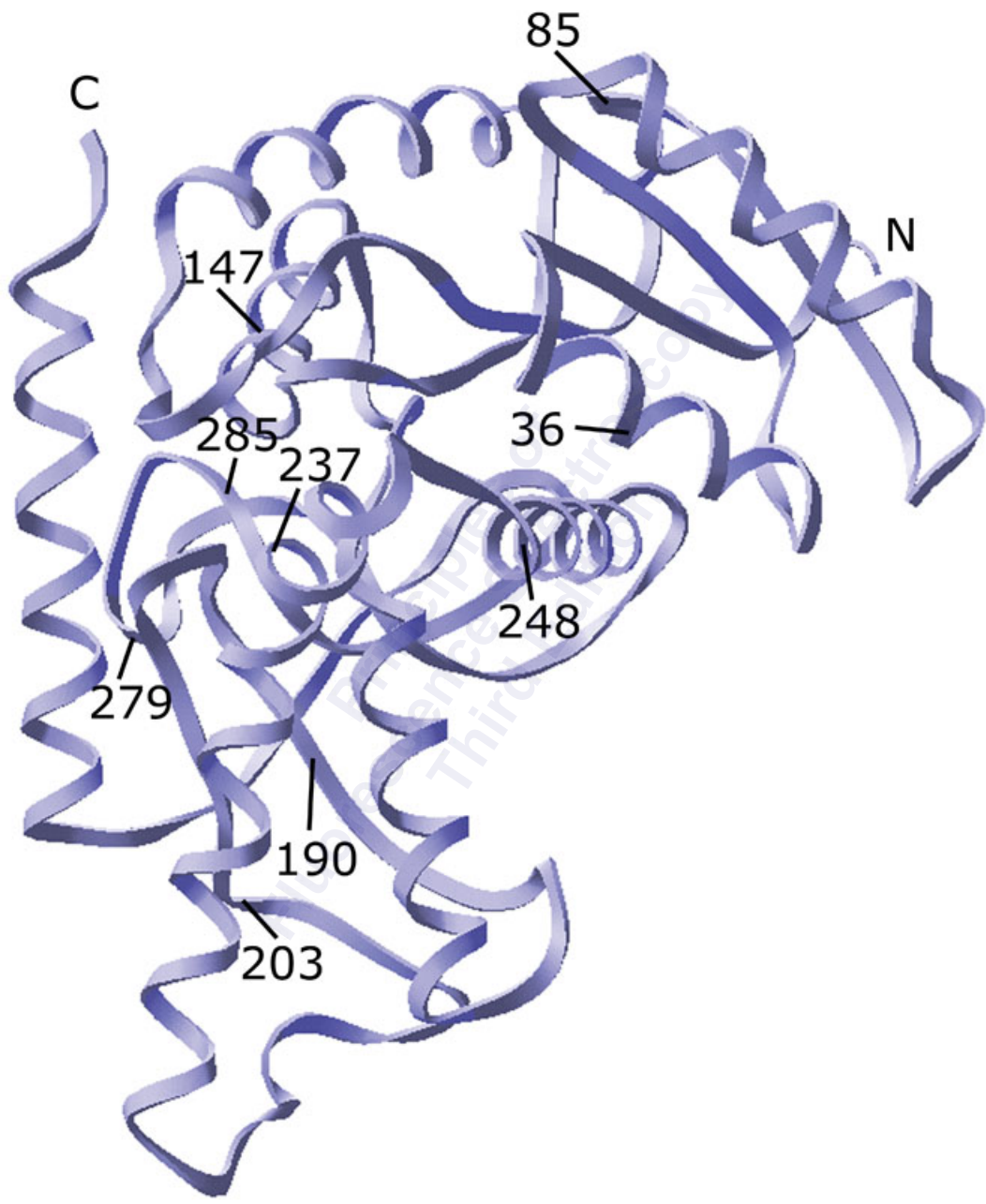

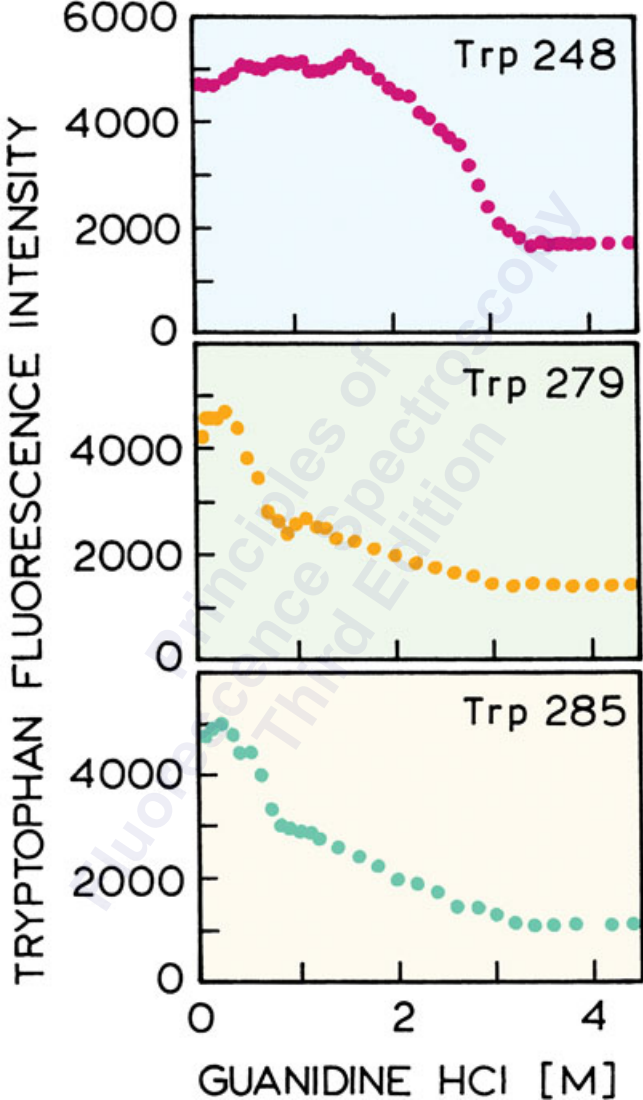

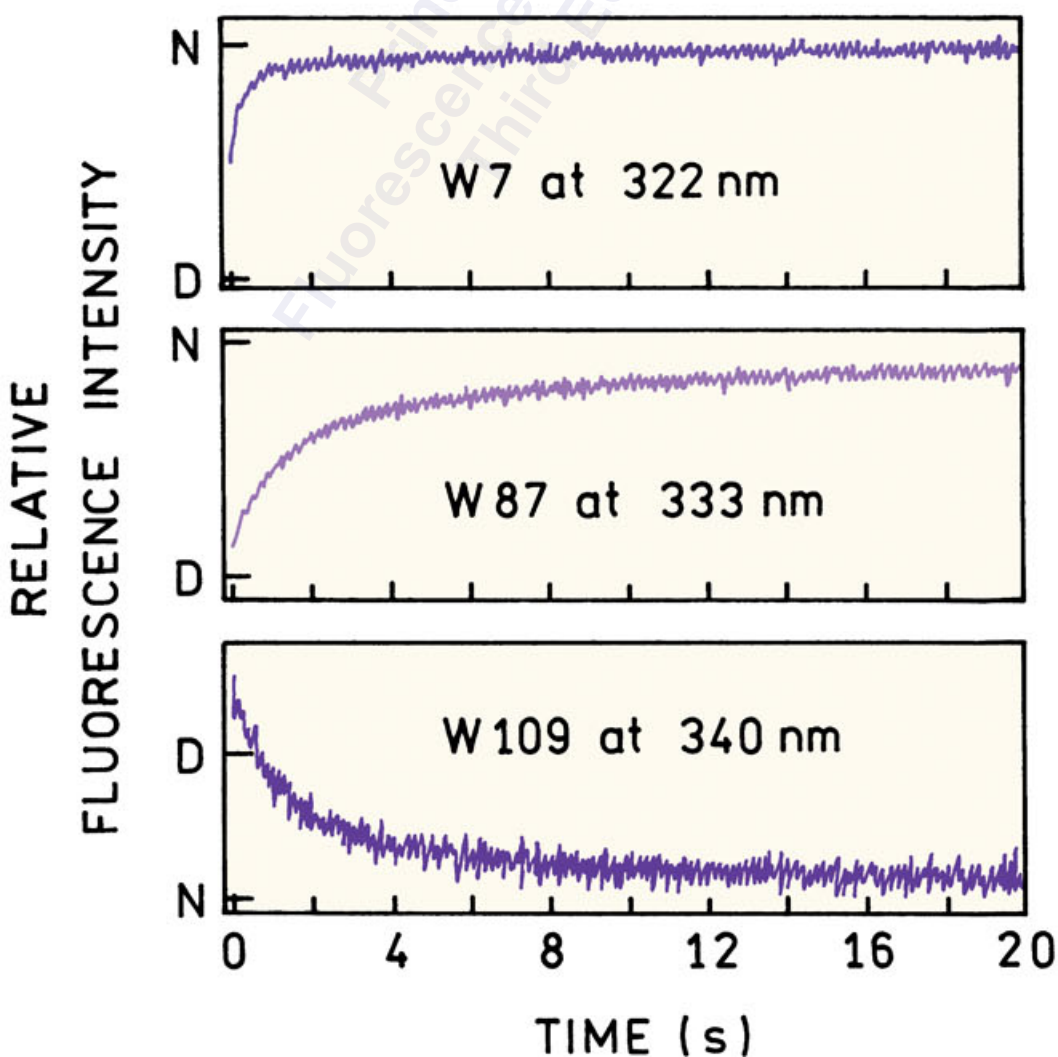
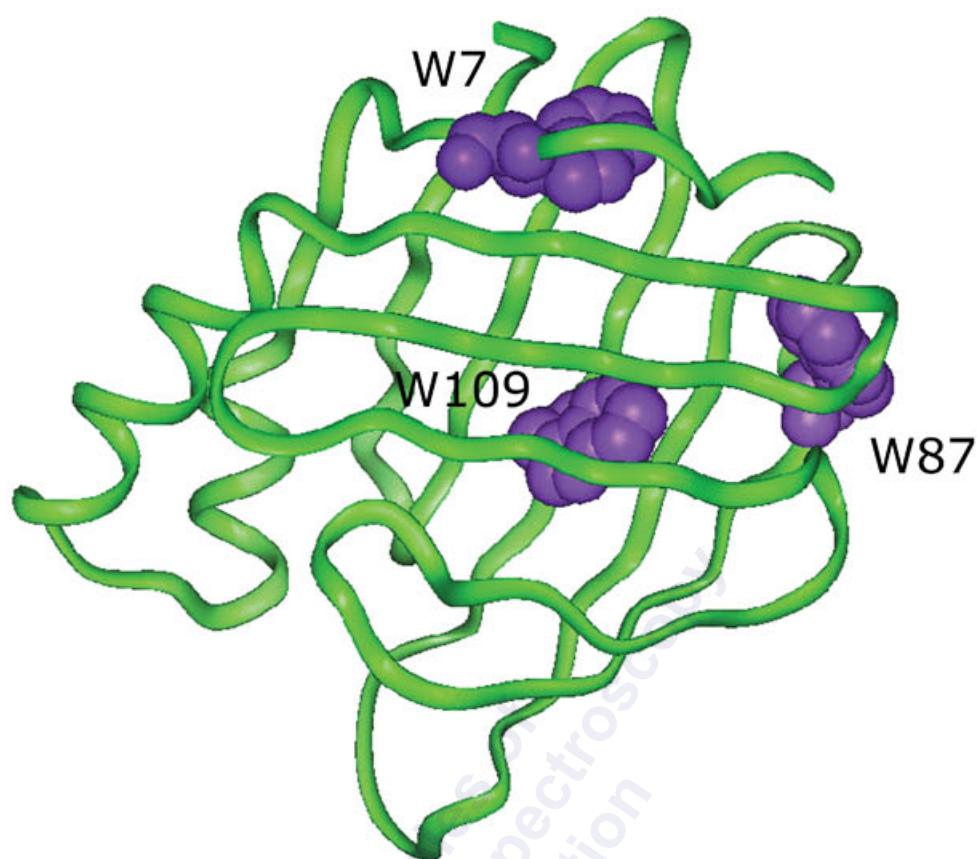



Reactive Center  
Loop

W225

S380

W307

W49

W189

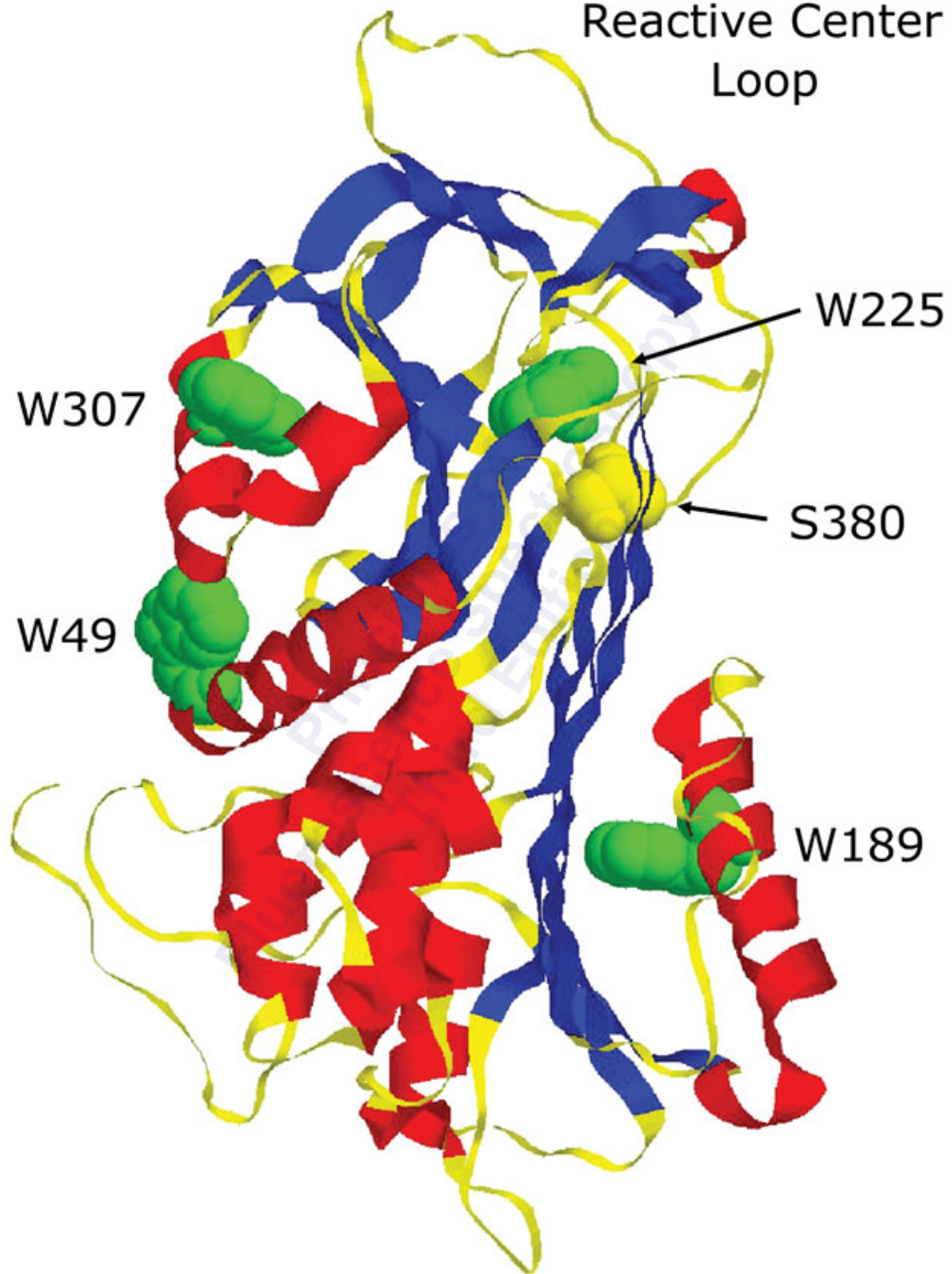



W49

W189

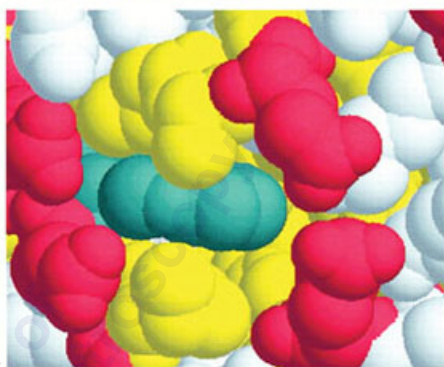
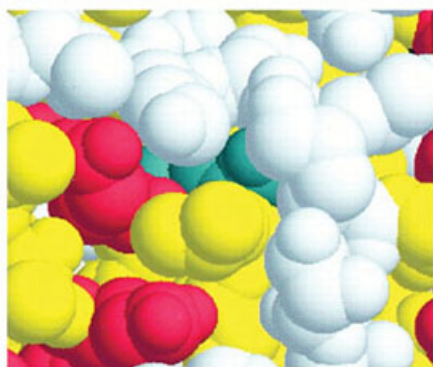
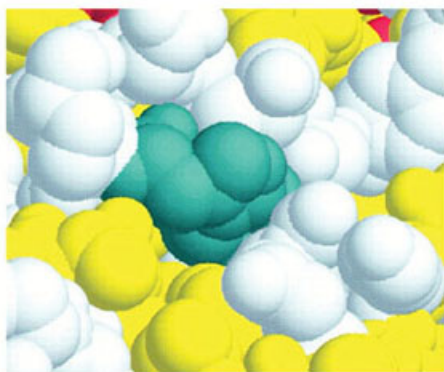
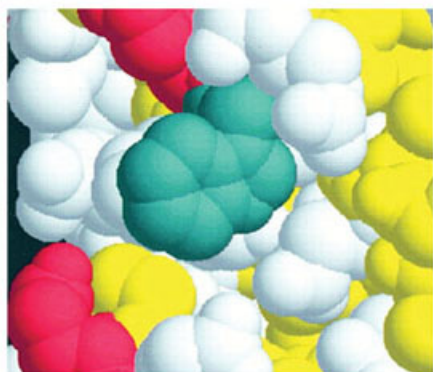

W225

W307

FLUORESCENCE INTENSITY

Human Antithrombin

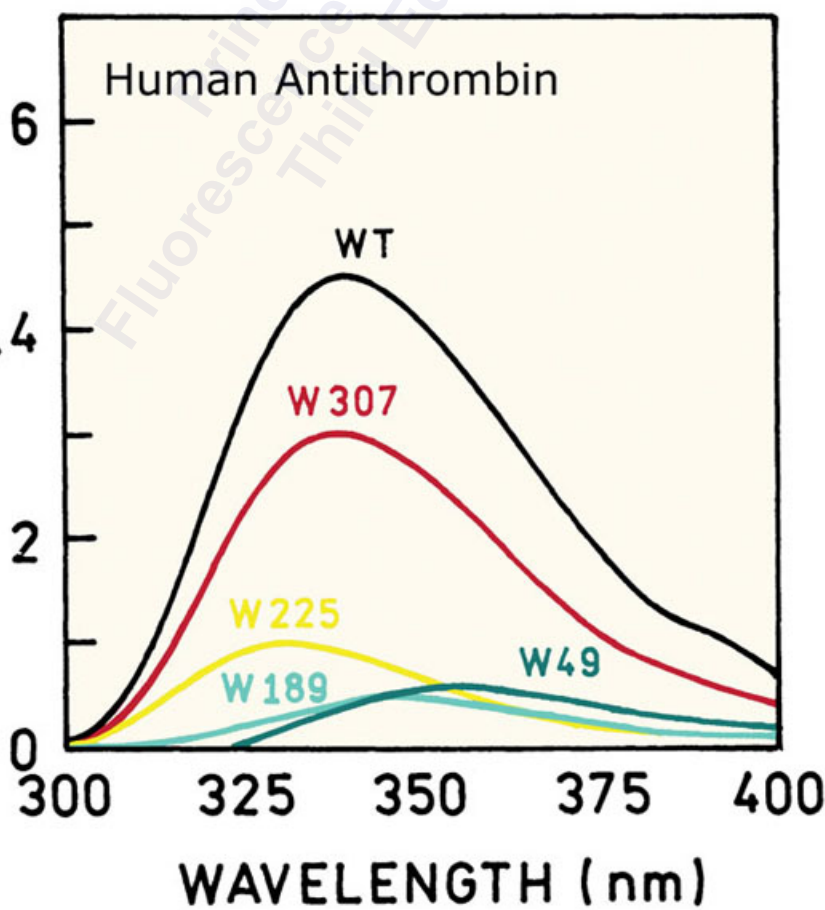

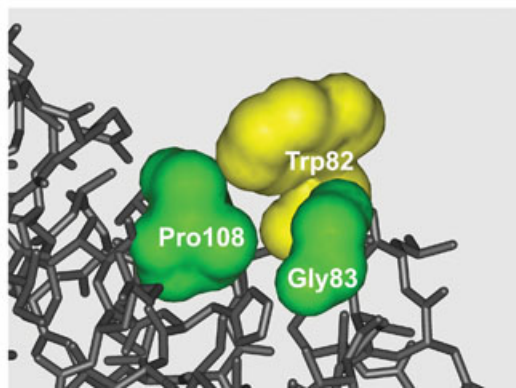
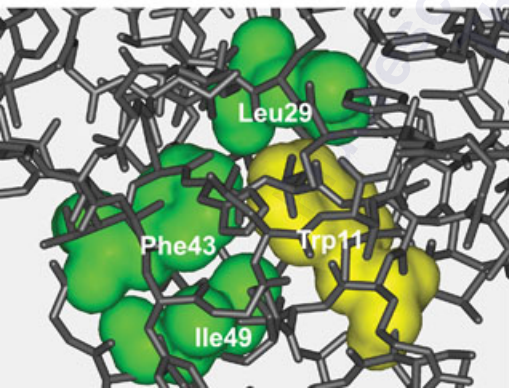
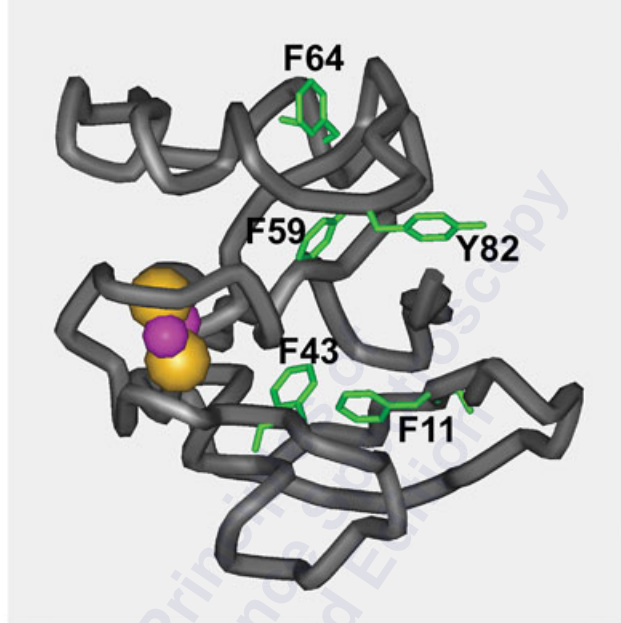

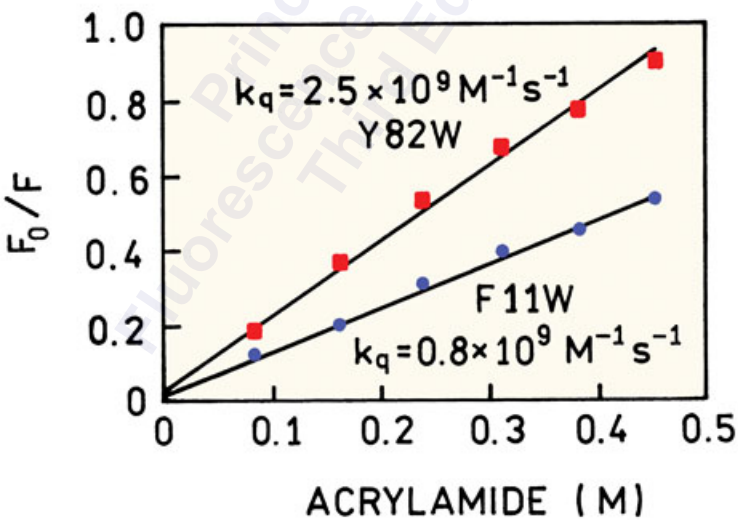
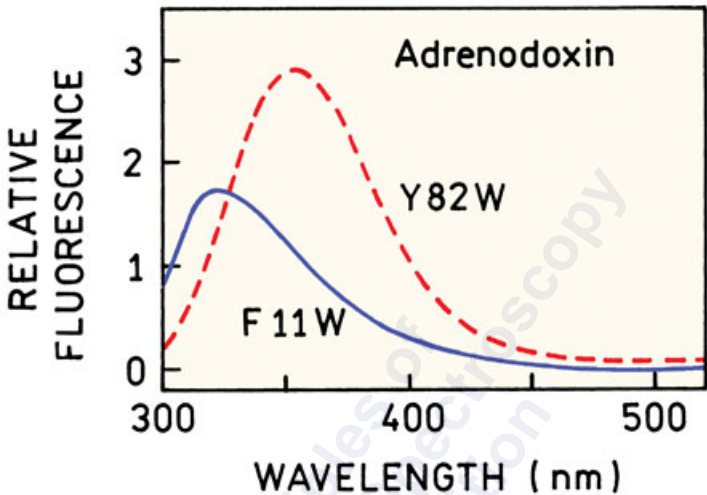

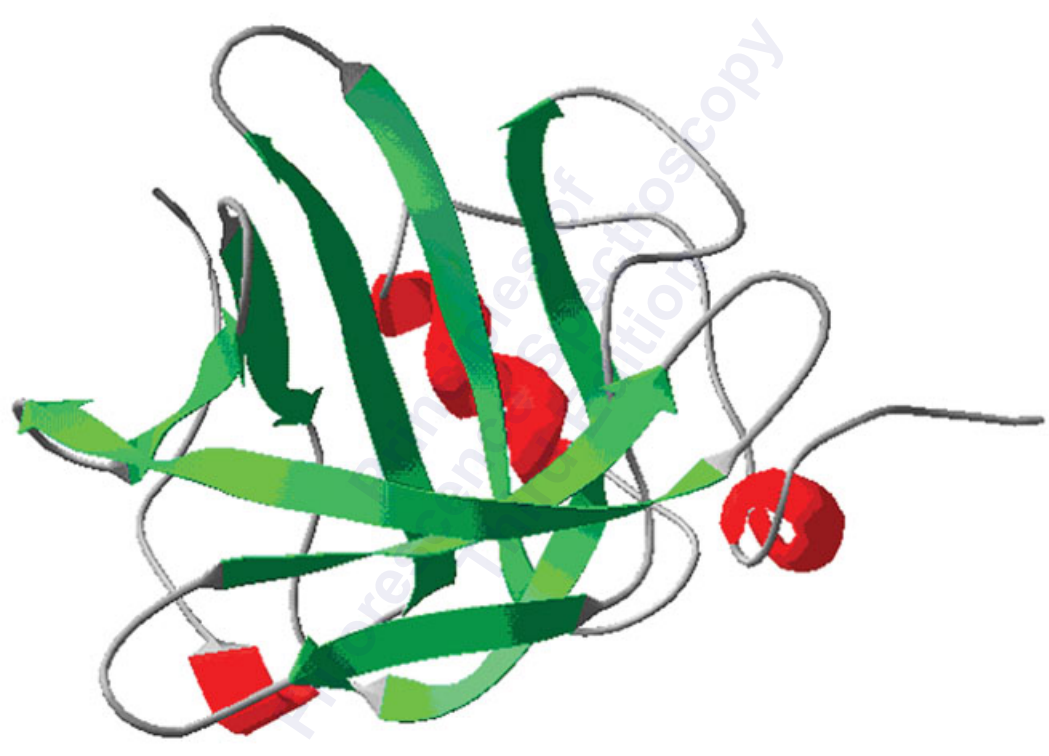

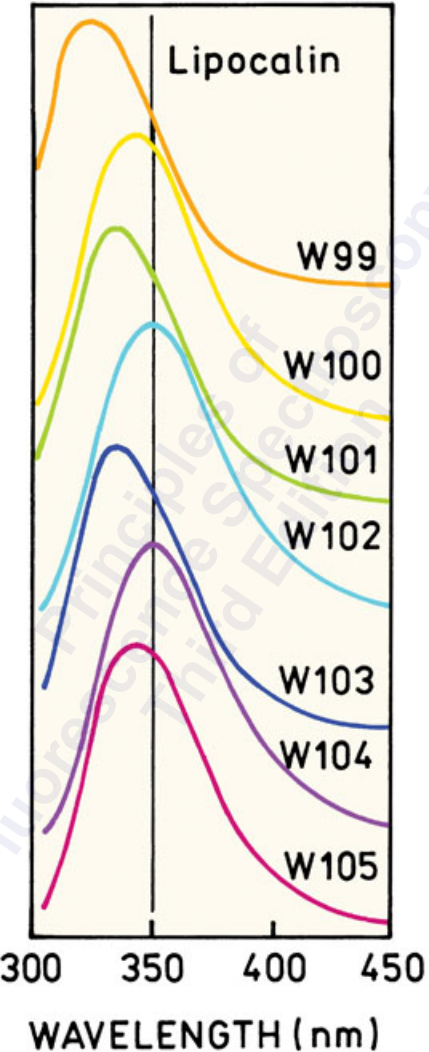

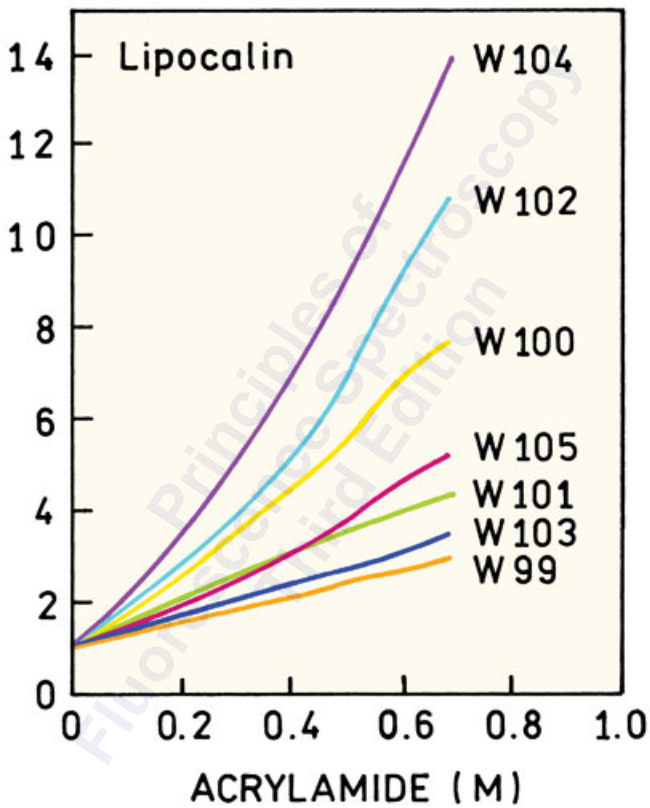



Emission Maximum (nm)

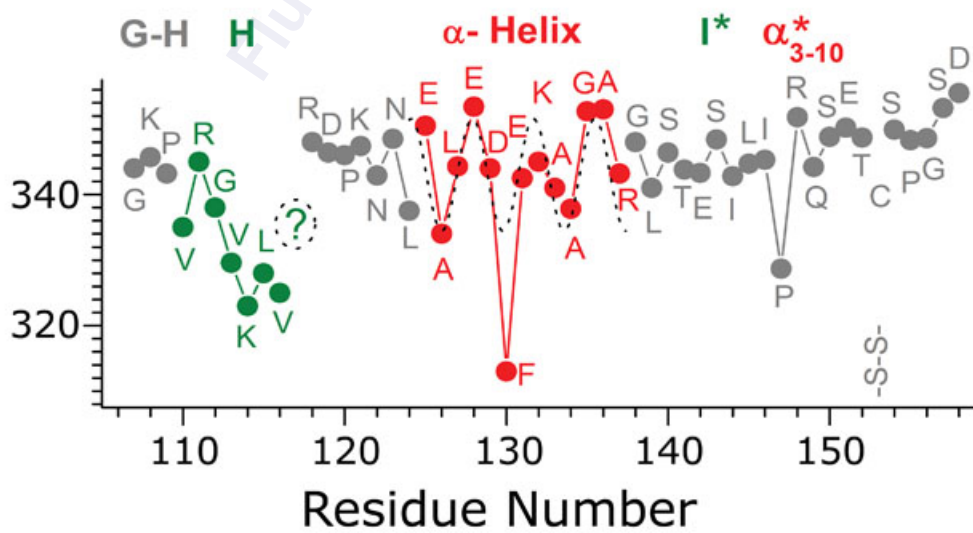
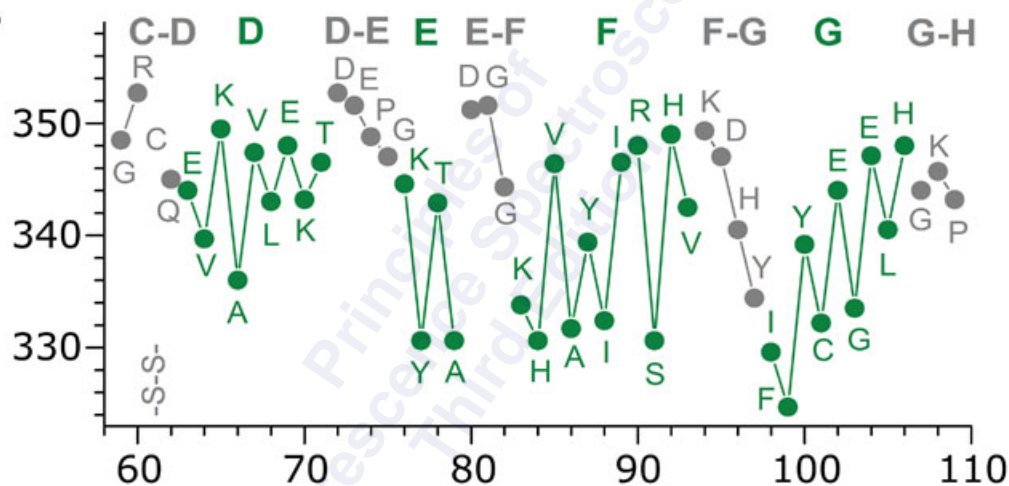
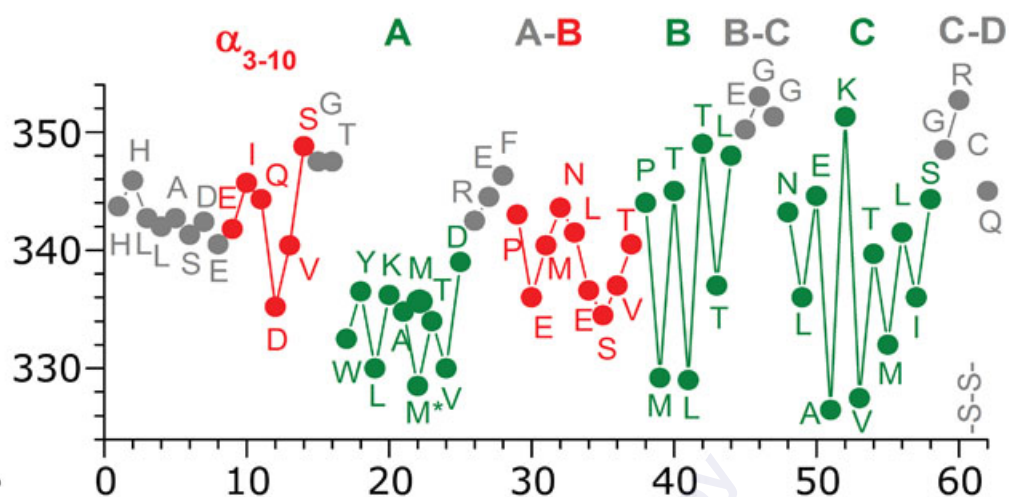

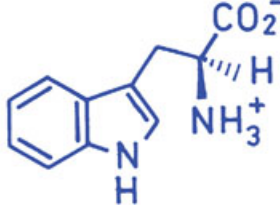

W (Trp)  $Q=0.13$

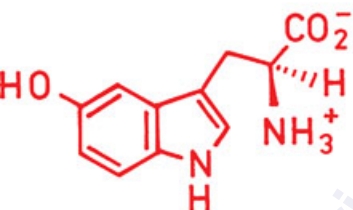

5HW  $Q=0.26$

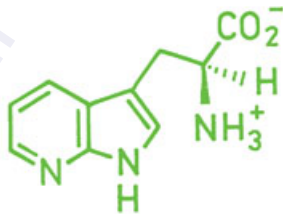

7AW  $Q=0.02$

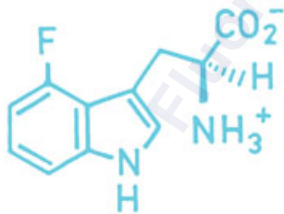

4FW  $Q=0.001$

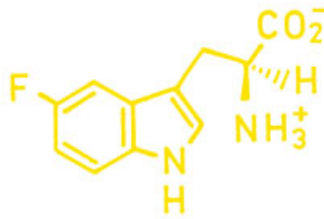

5FW  $Q=0.14$



ABSORBANCE

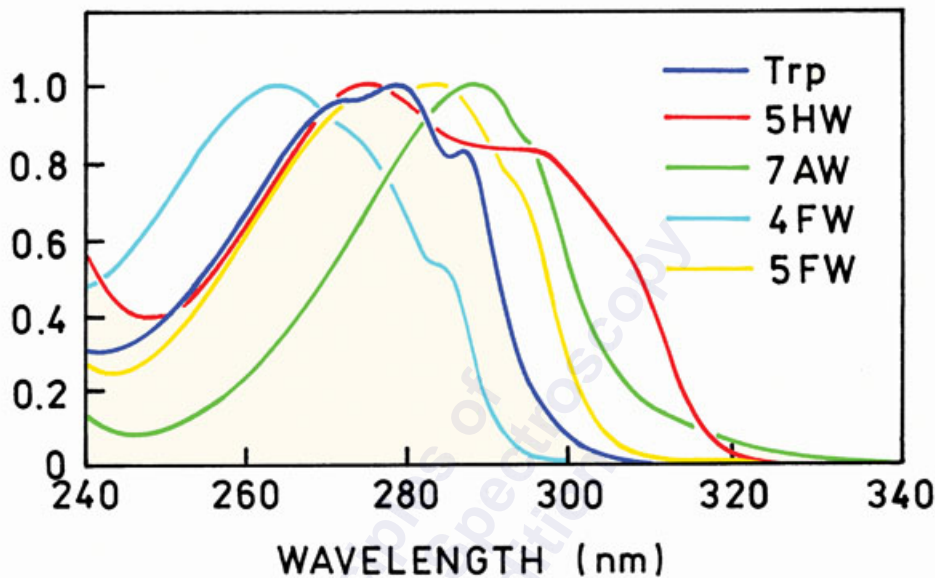

FLUORESCENCE

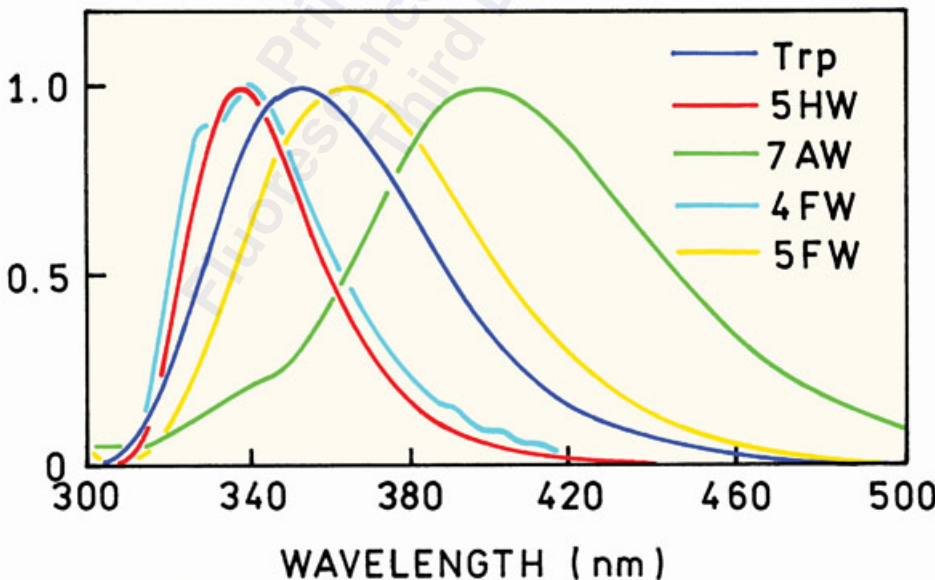

ABSORBANCE

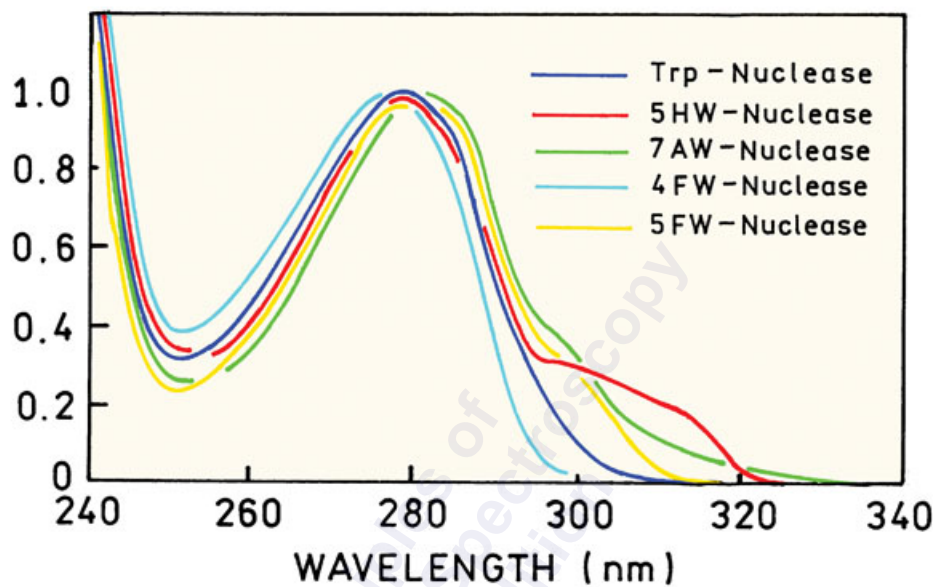

FLUORESCENCE

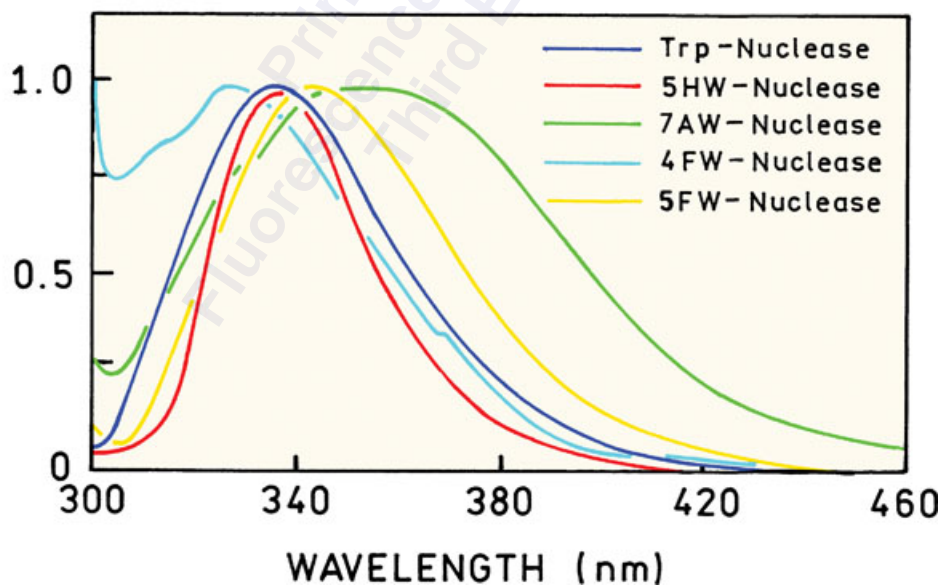

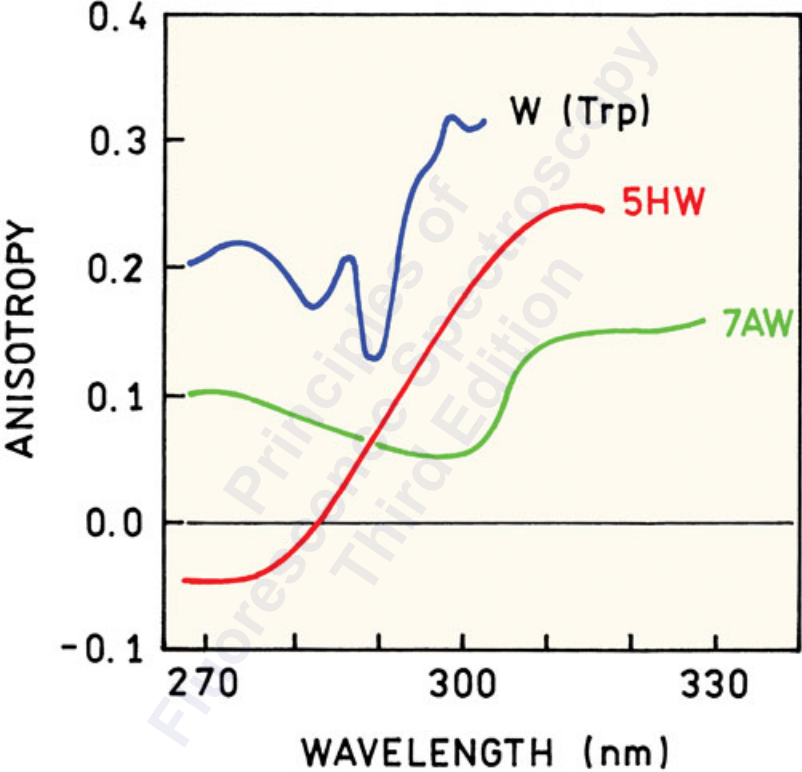

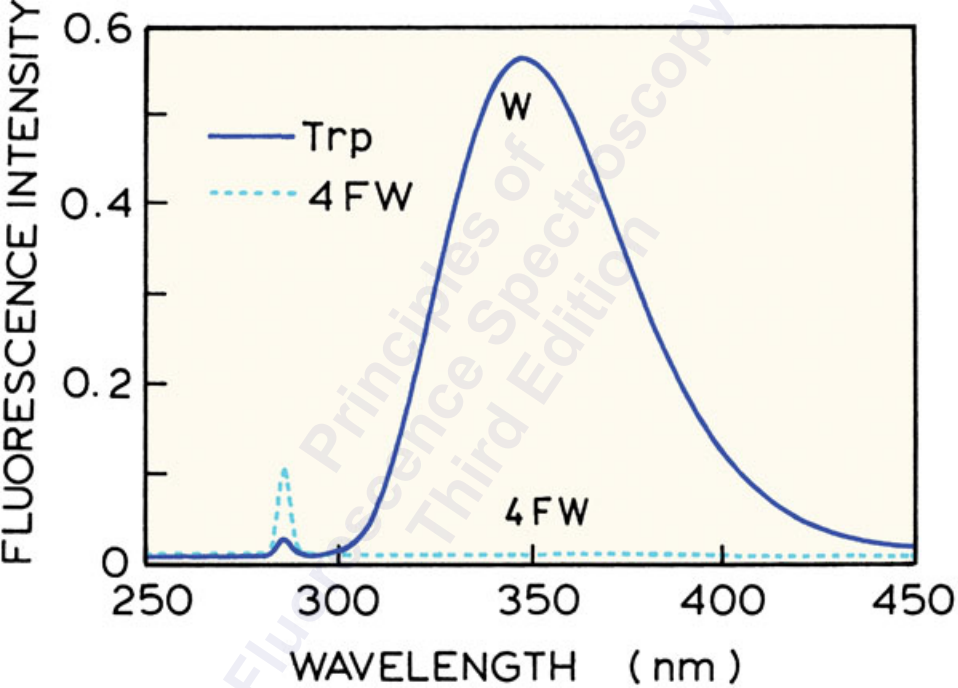

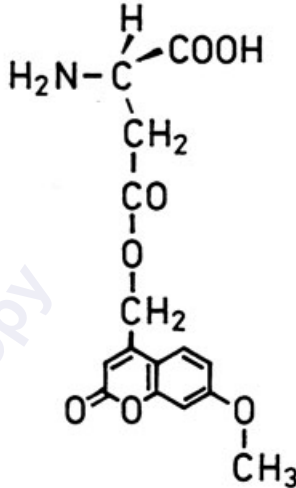
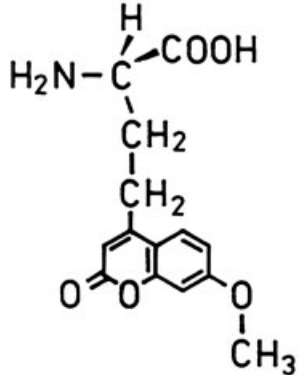
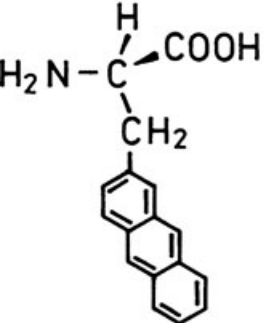

mchAla

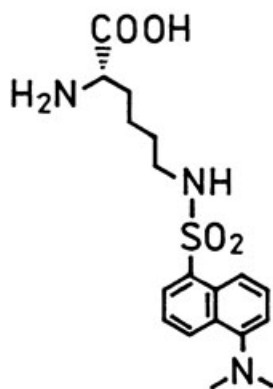
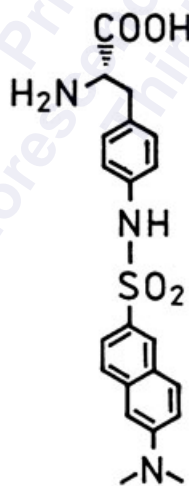
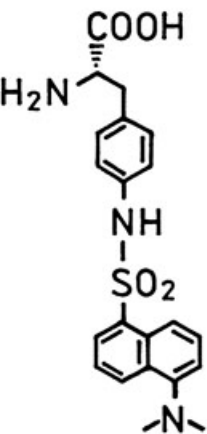

2,6-dnsAF

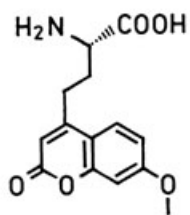

**mchAla**

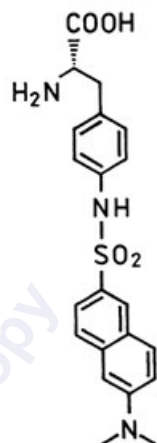

**2,6-dnsAF**



FLUORESCENCE INTENSITY

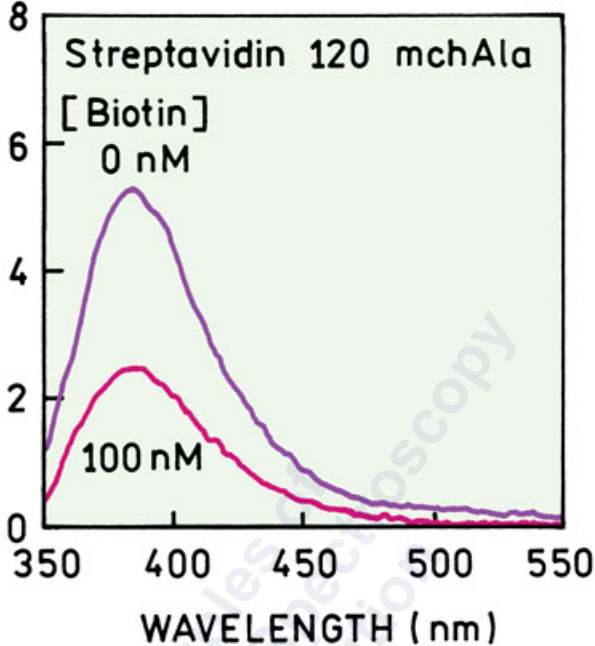

FLUORESCENCE INTENSITY

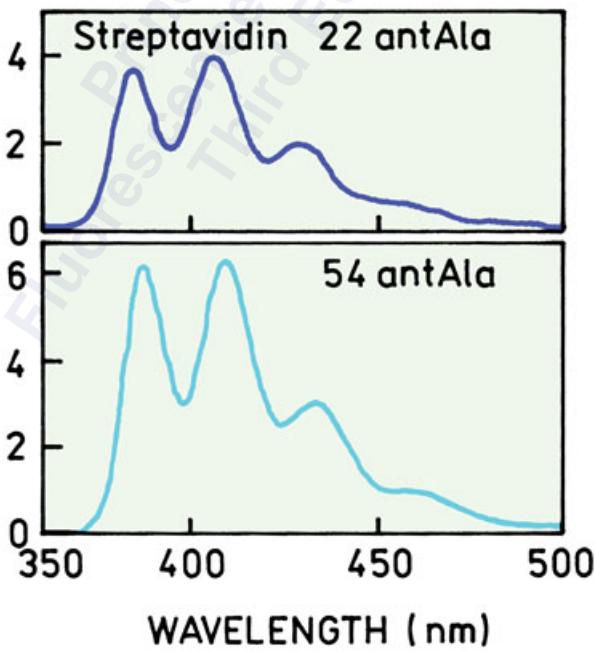

FLUORESCENCE INTENSITY

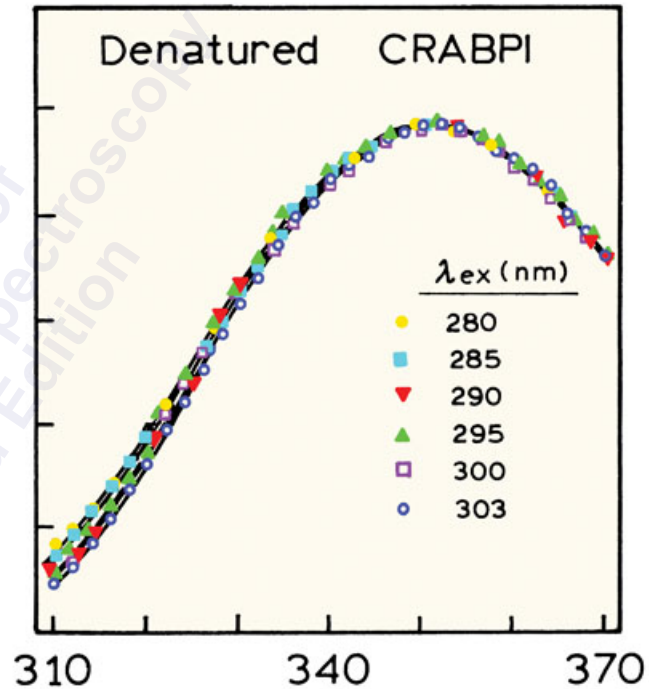
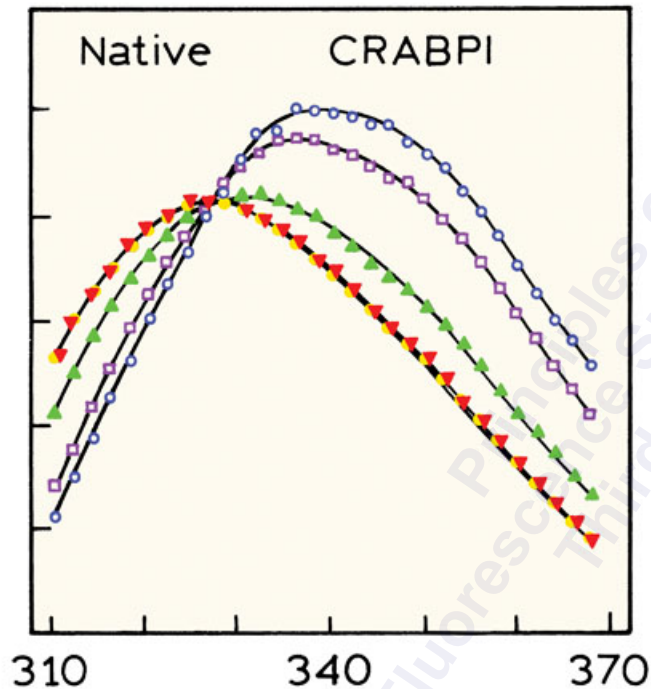



RELATIVE FLUORESCENCE

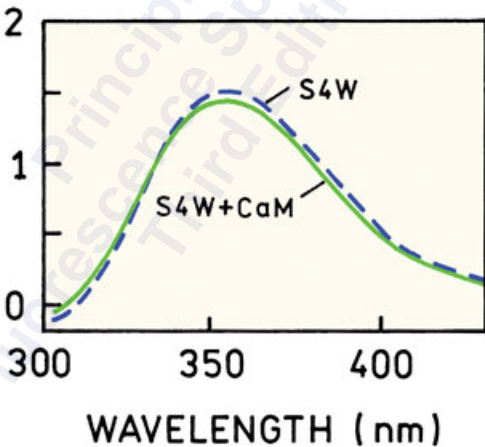
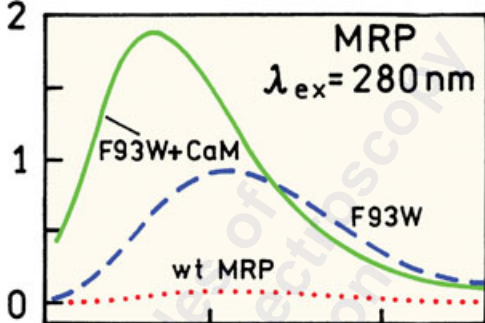

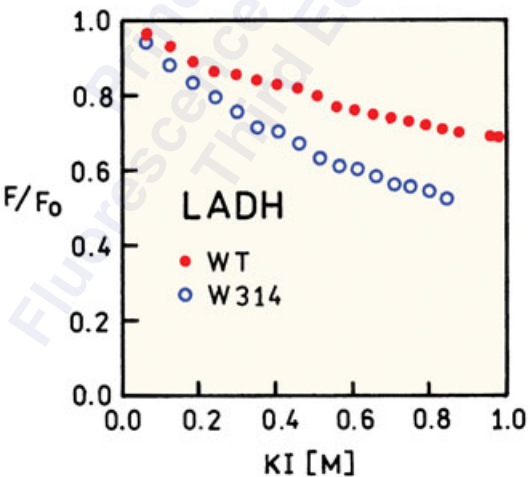
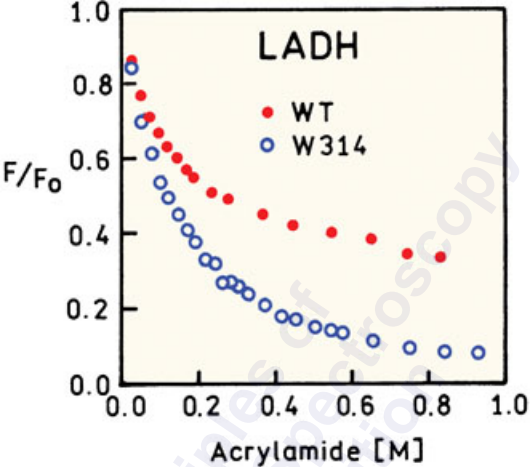

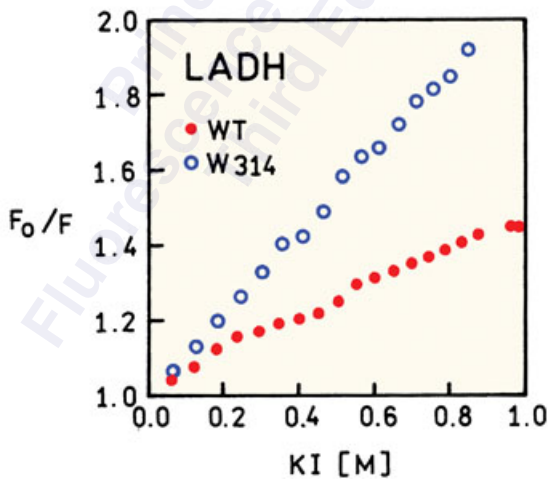
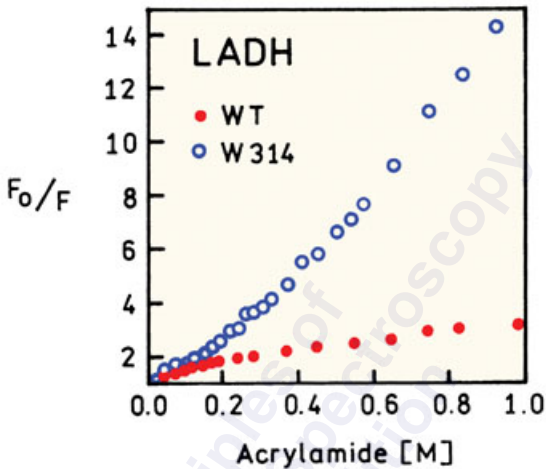

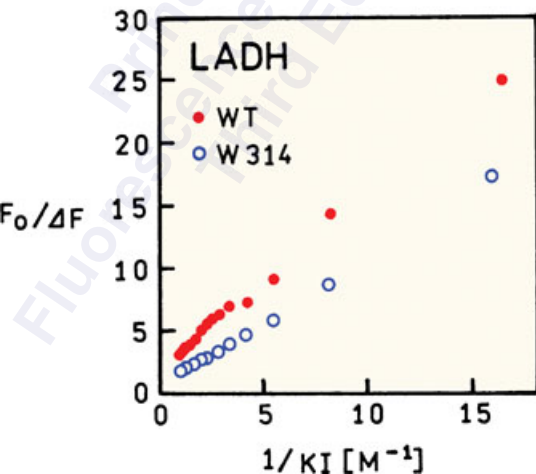
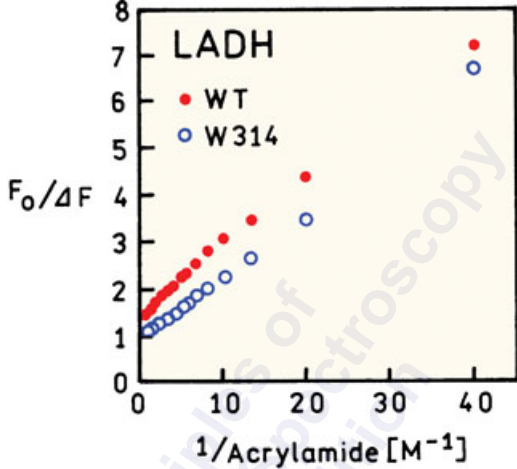

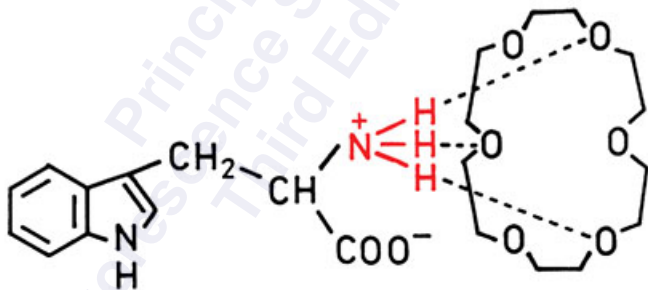
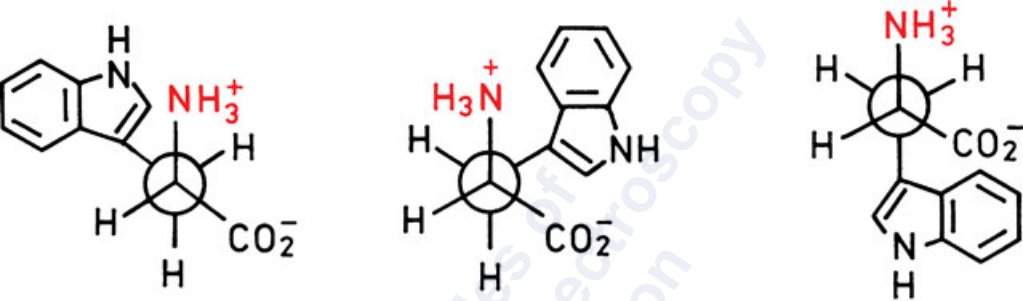

Trp - 18 - Crown - 6

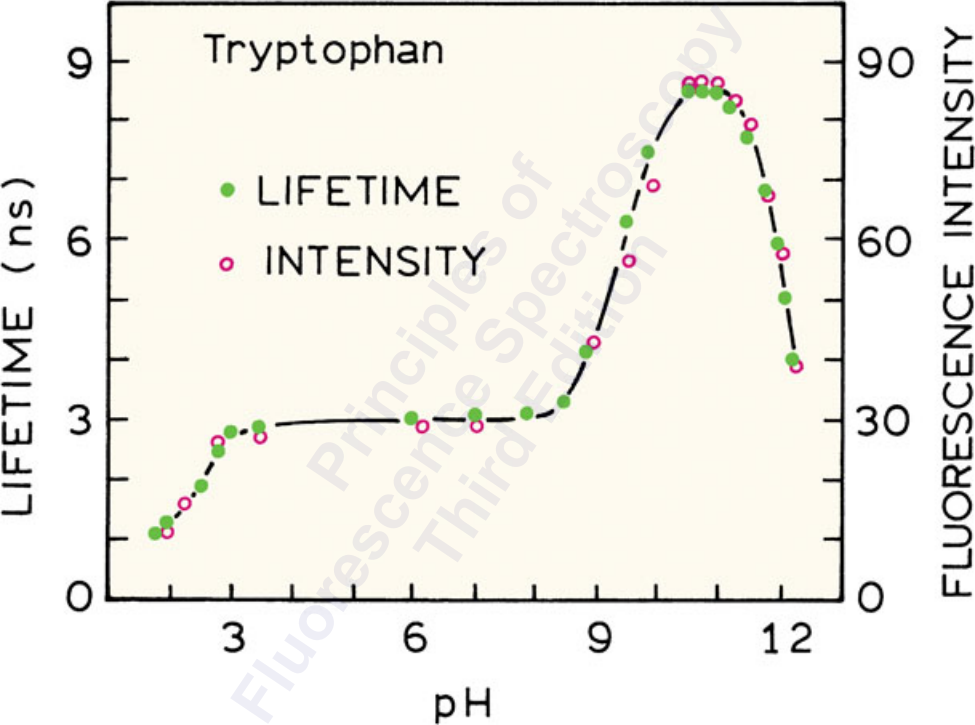

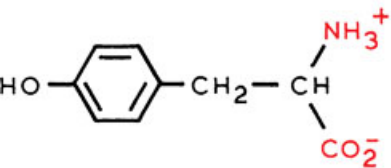

Tyrosine (Tyr, Y)

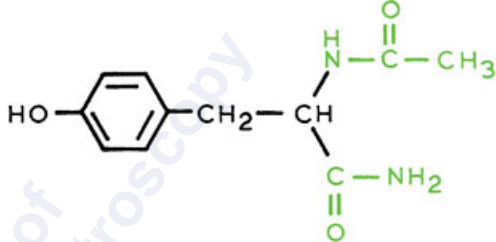

NATyrA

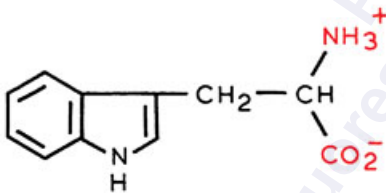

Tryptophan (Trp, W)

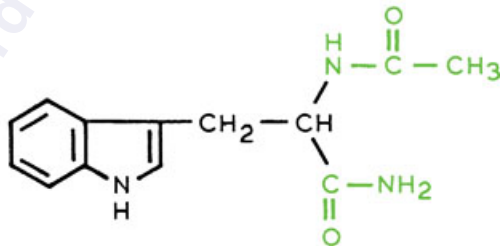

NATA

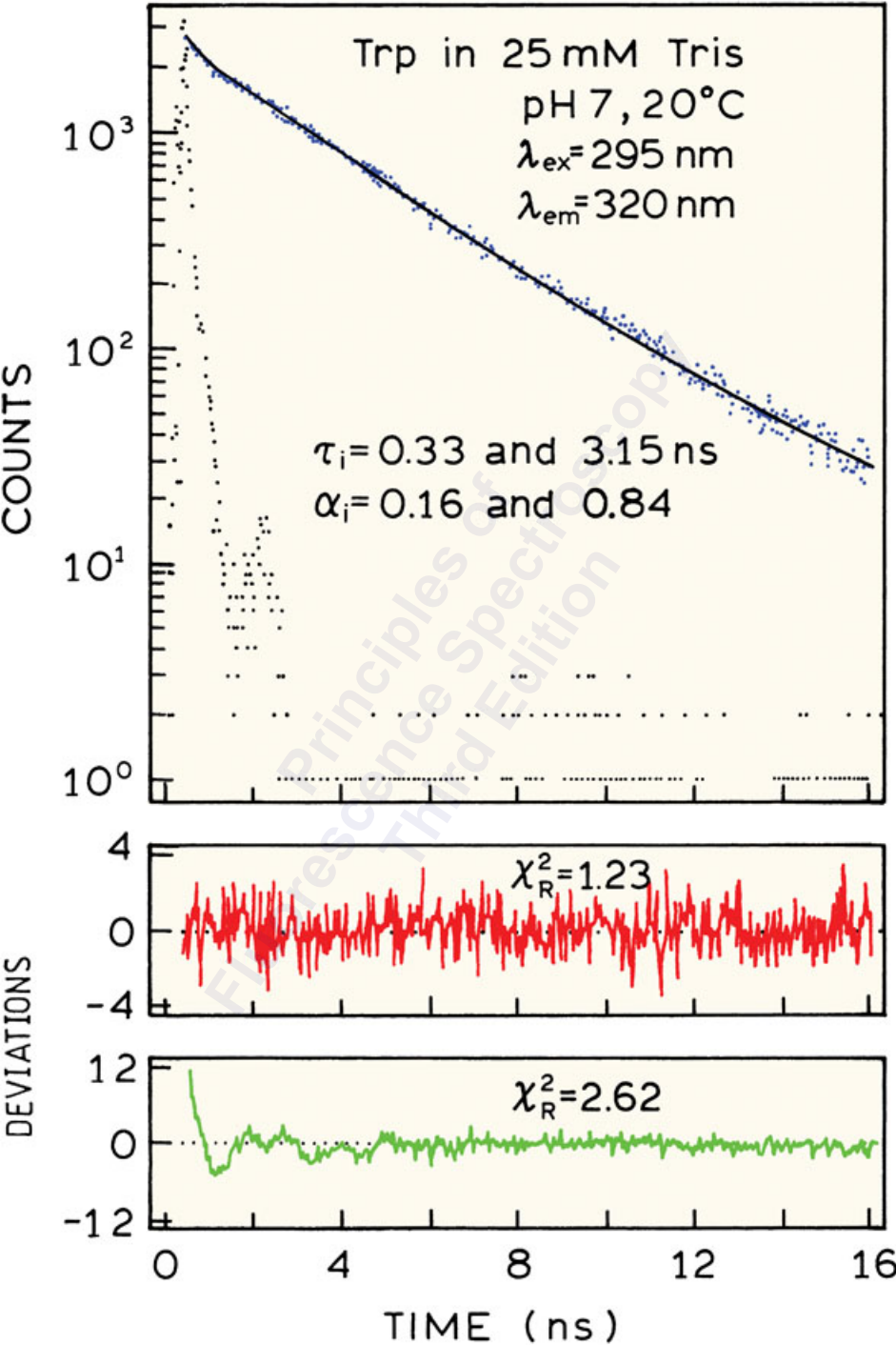



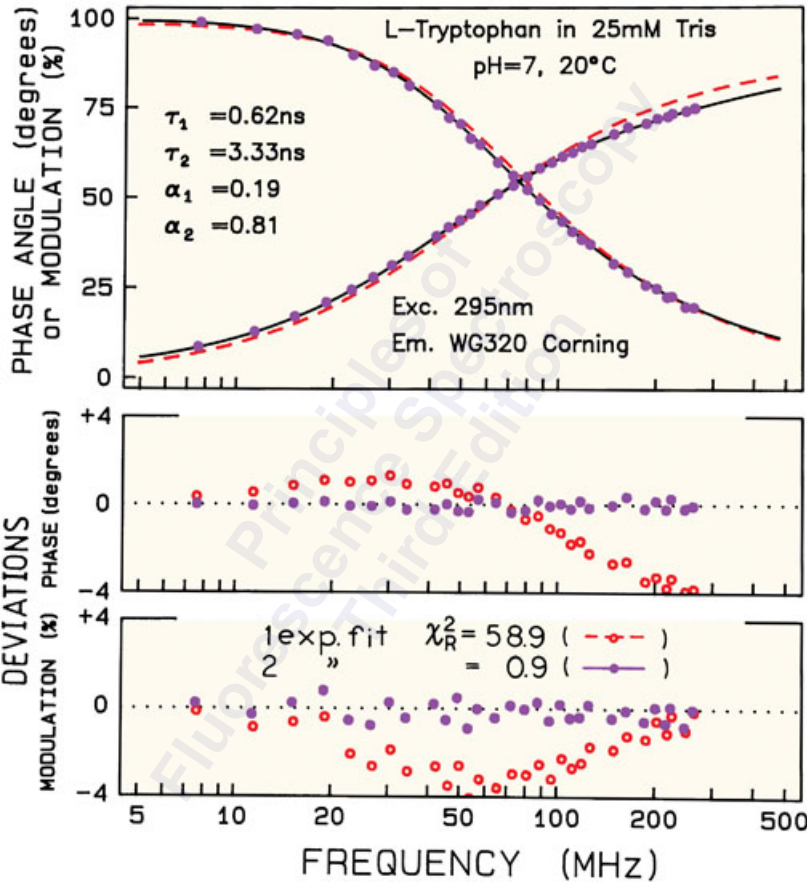

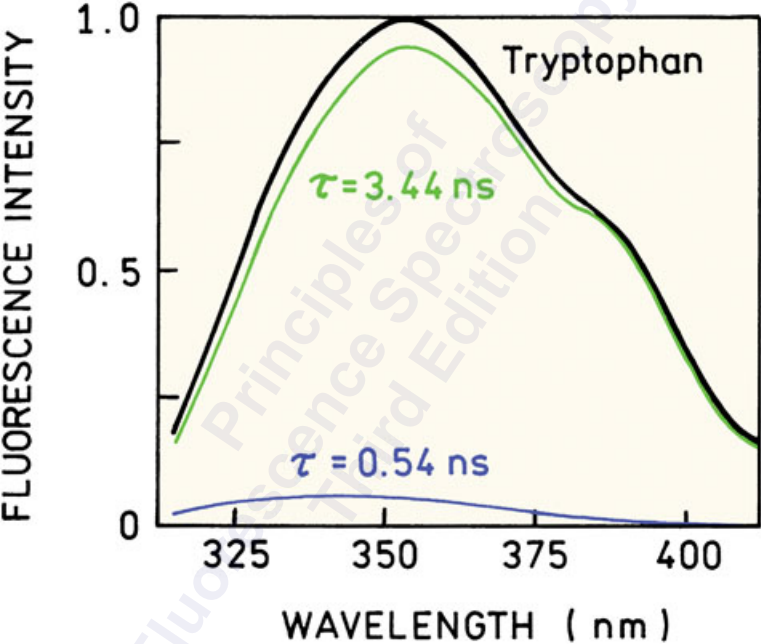

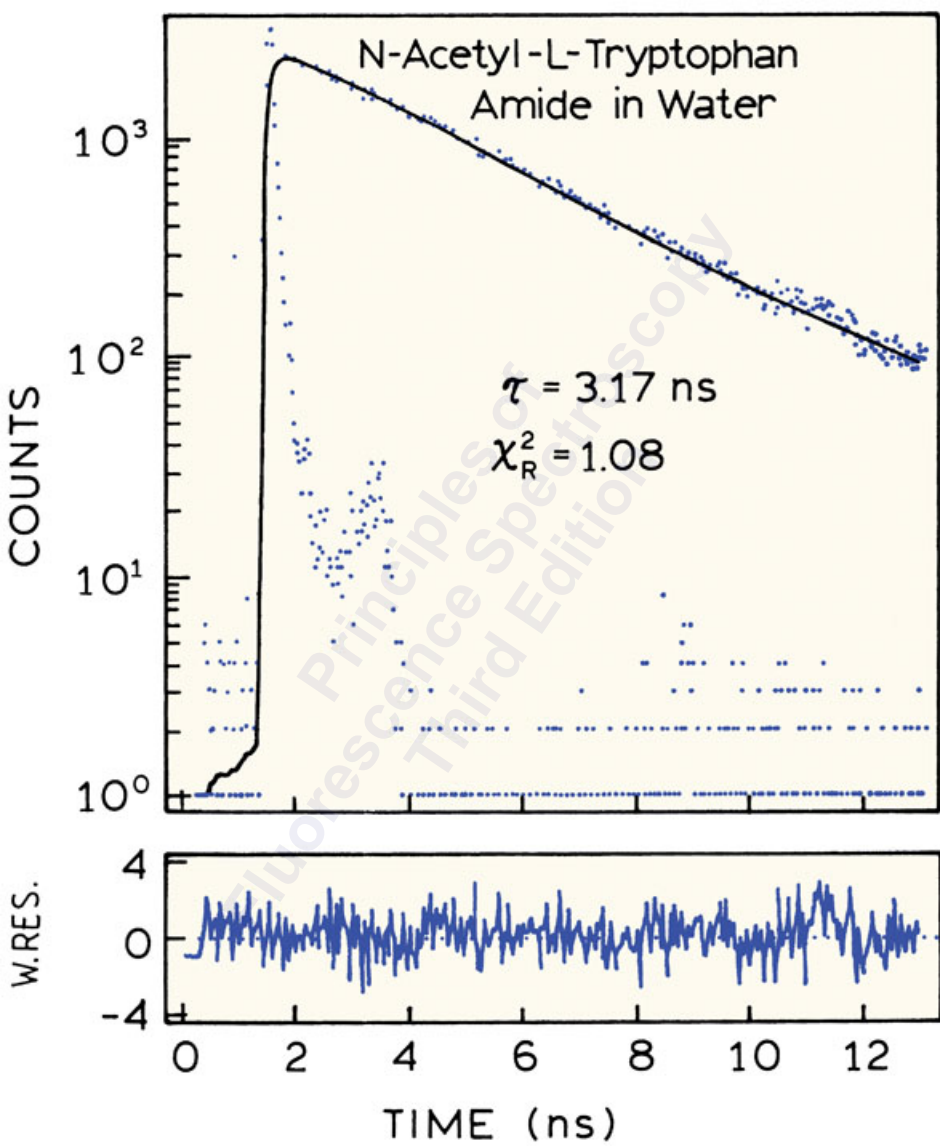

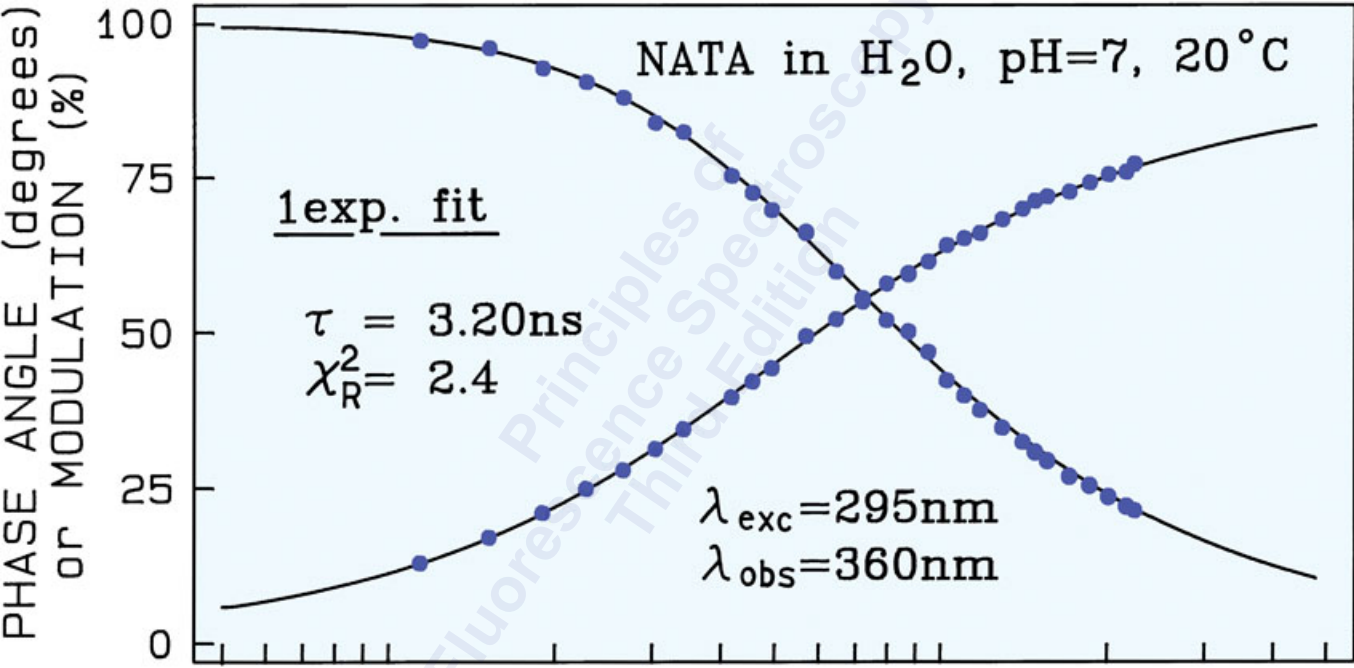

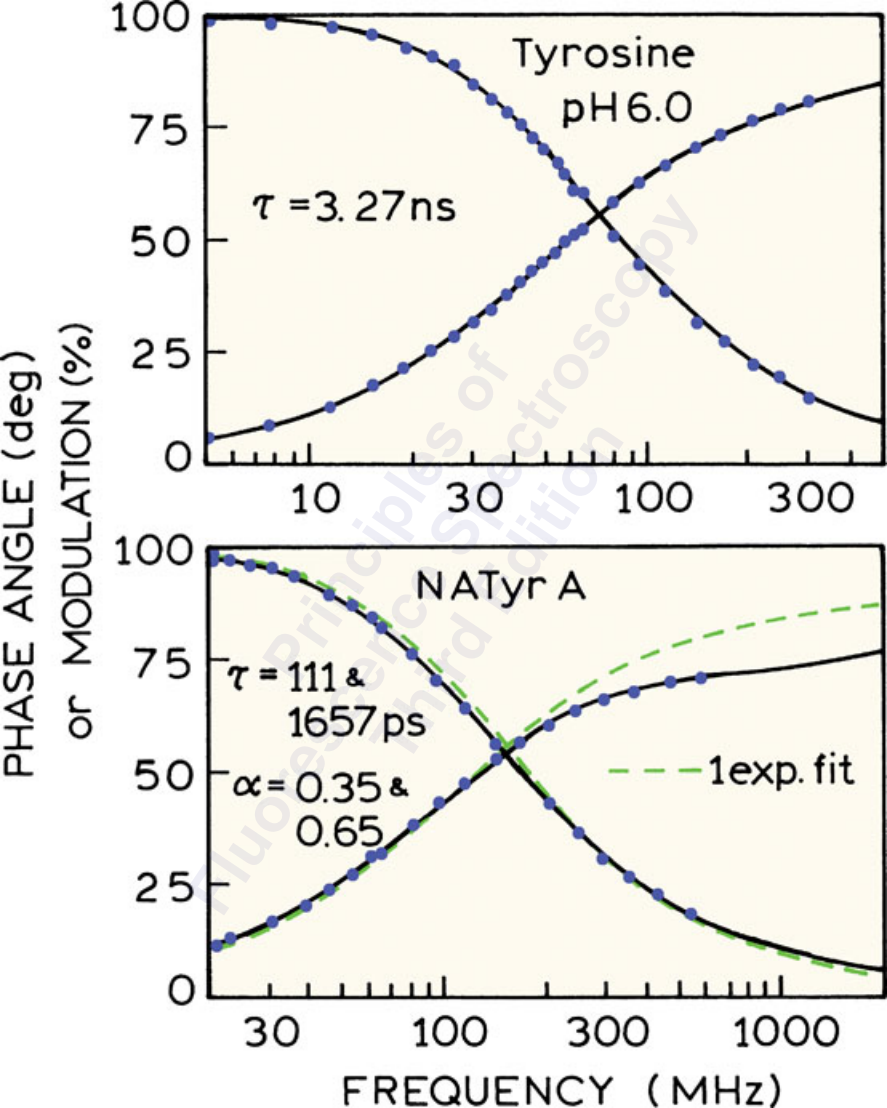

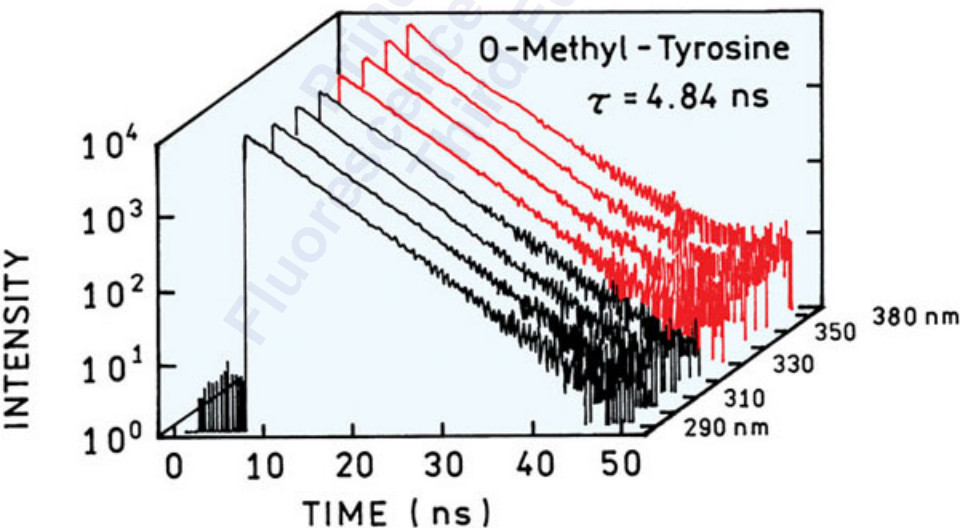
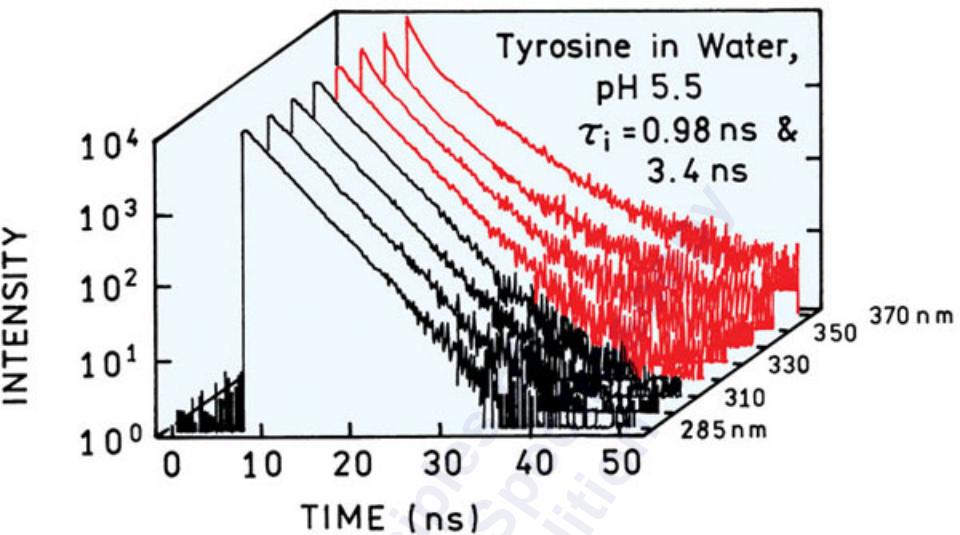

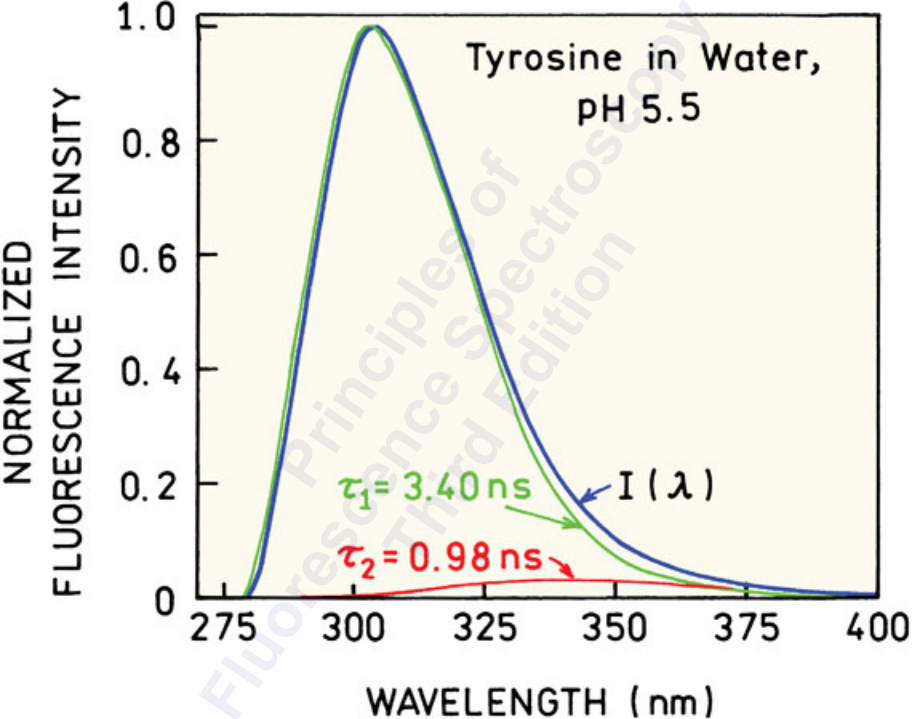

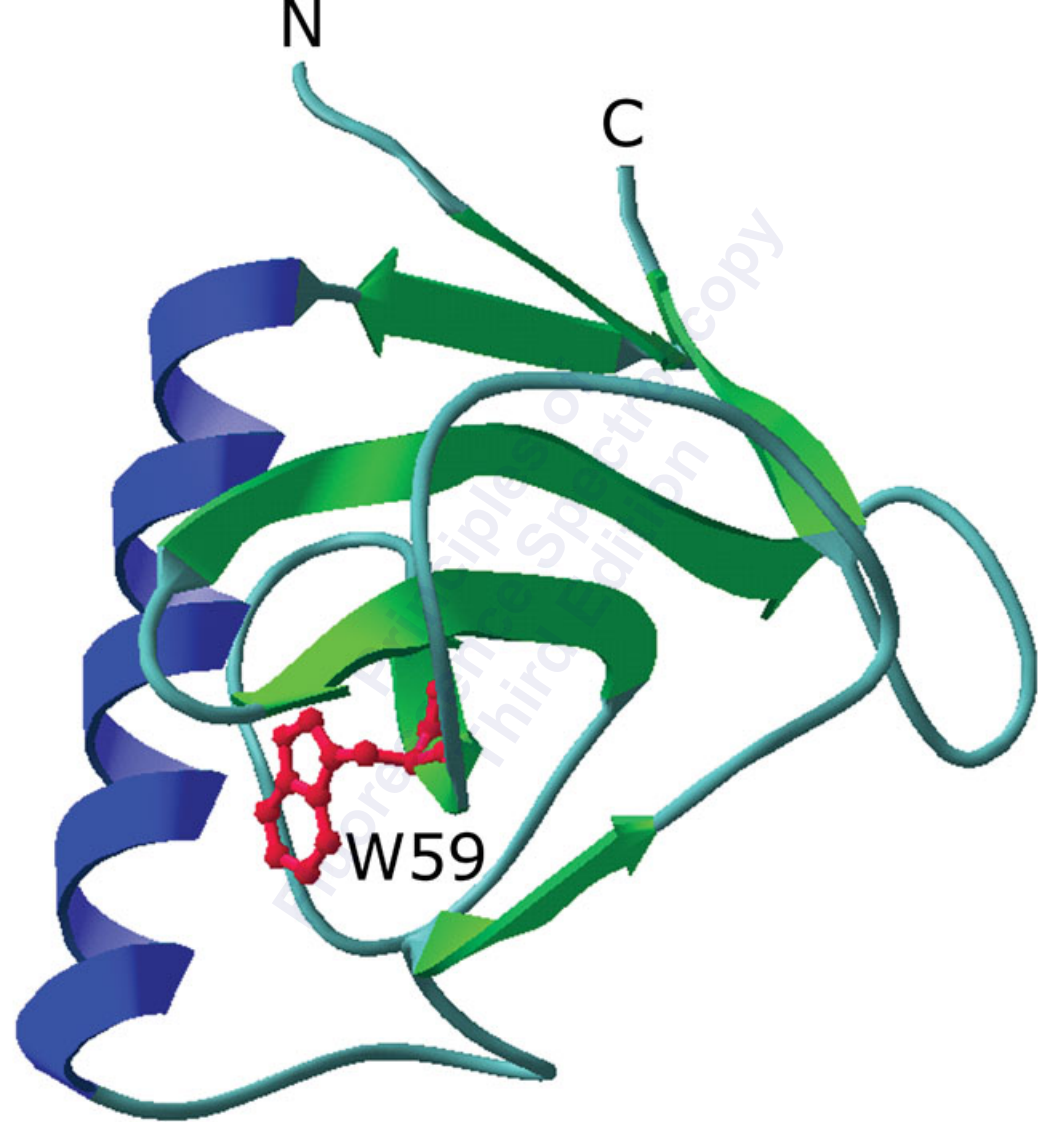



log INTENSITY

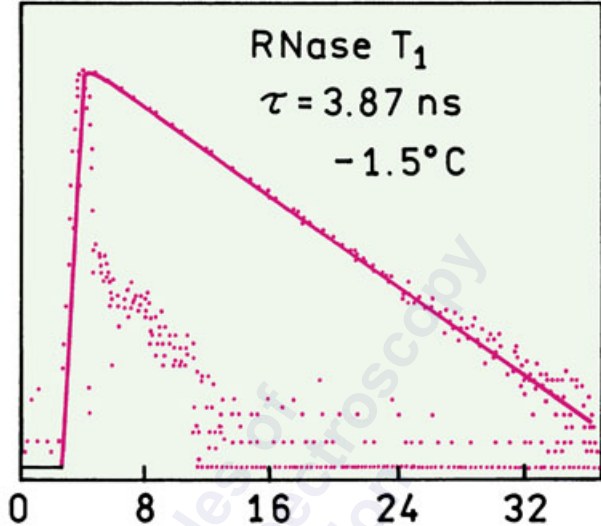

ANISOTROPY

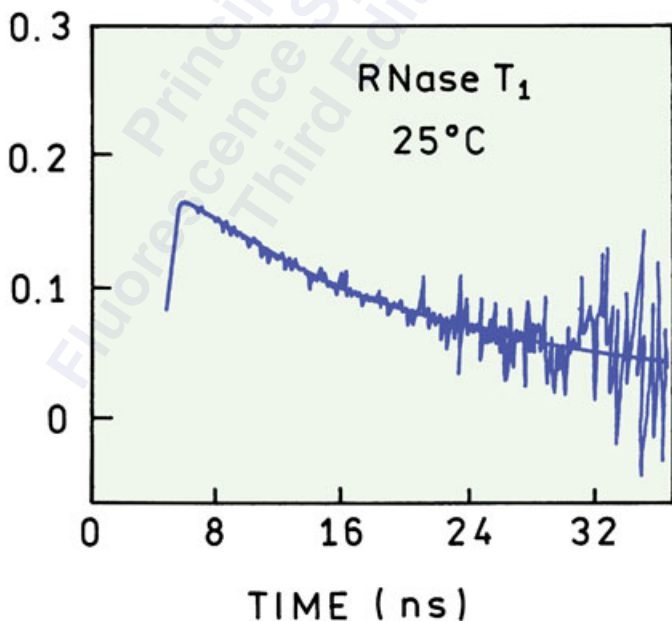

No  $\text{Ca}^{2+}$

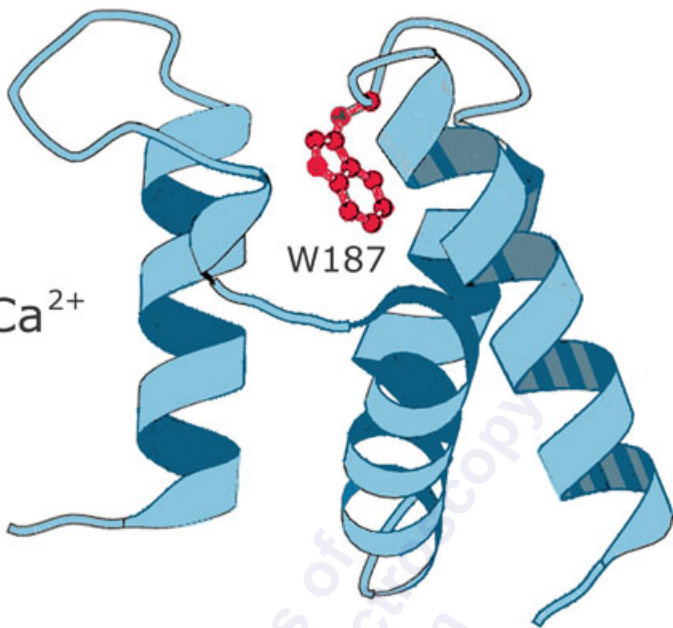

W187

+  $\text{Ca}^{2+}$

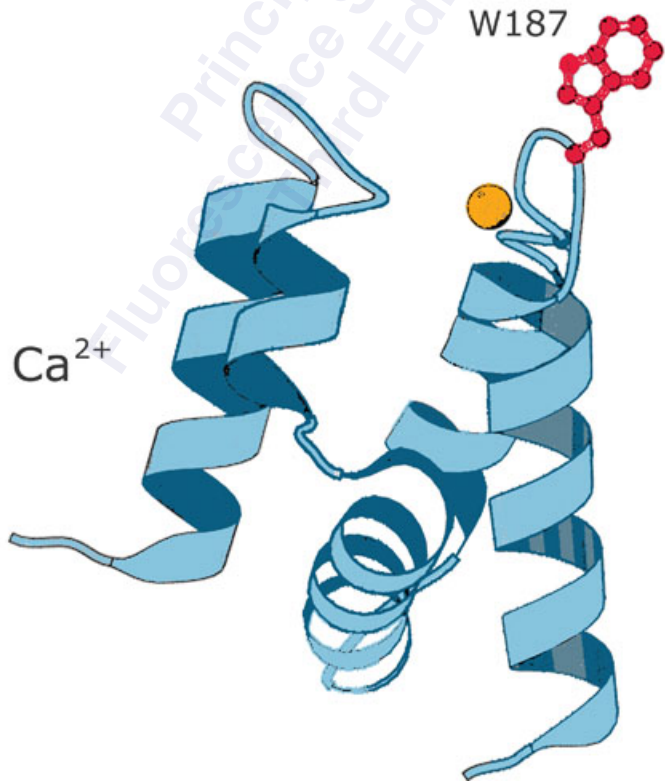

W187

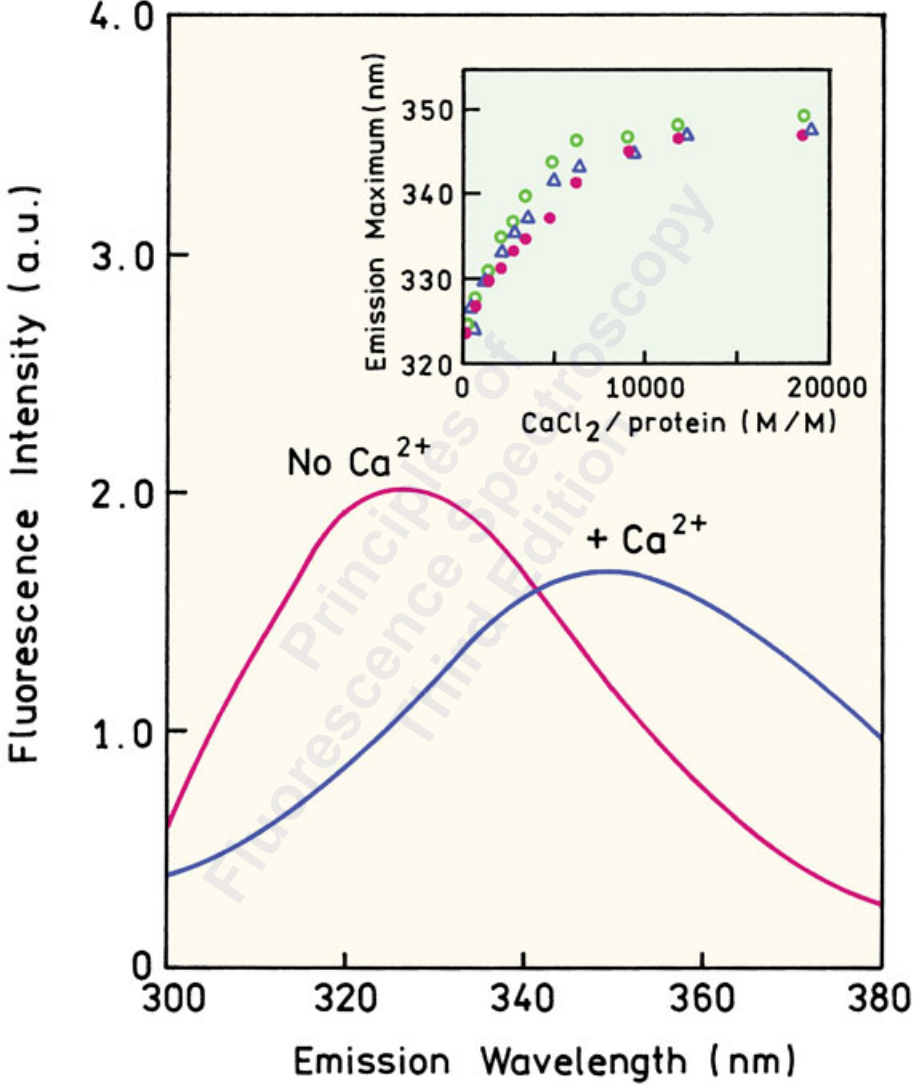

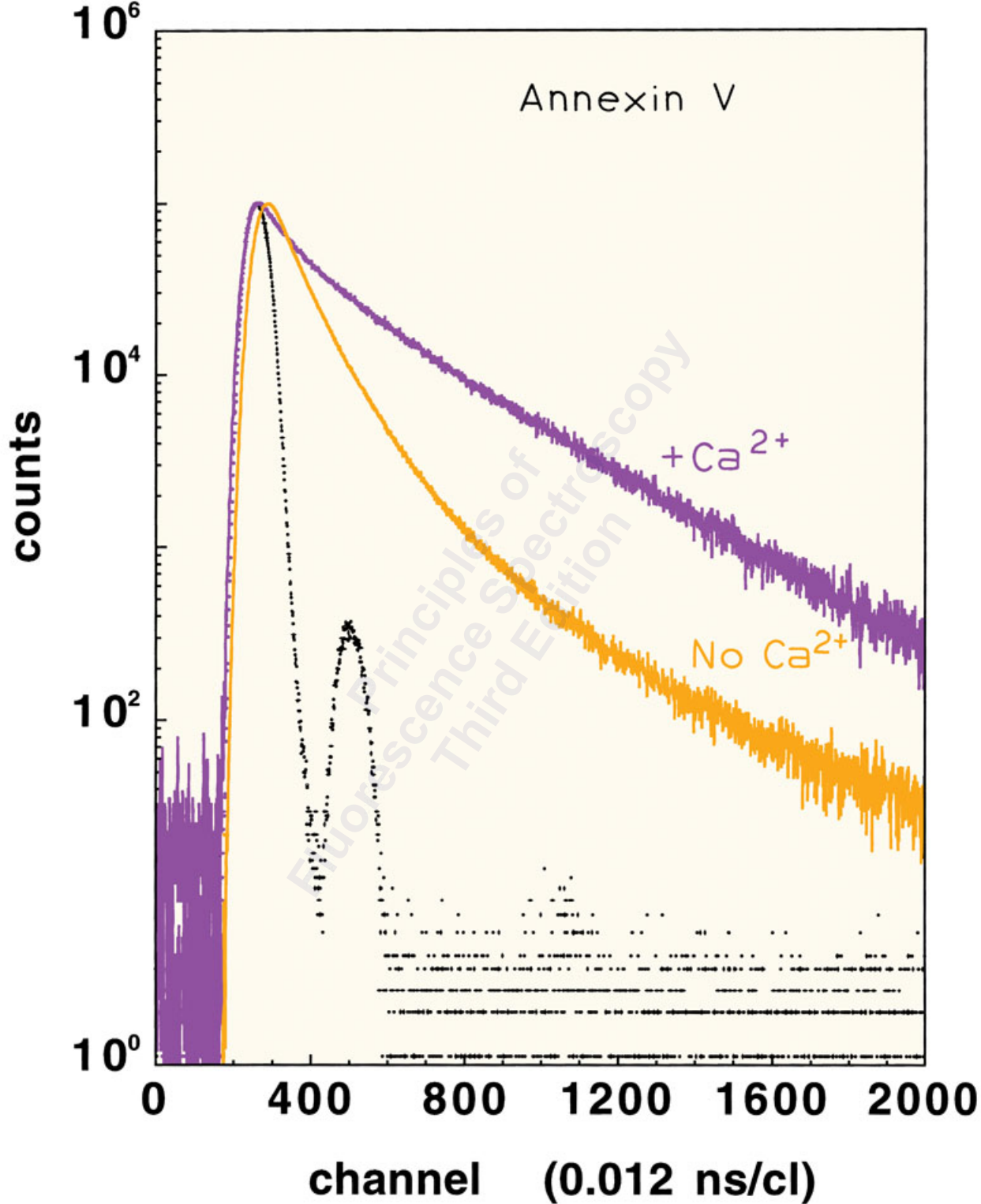

$\propto I(t)$

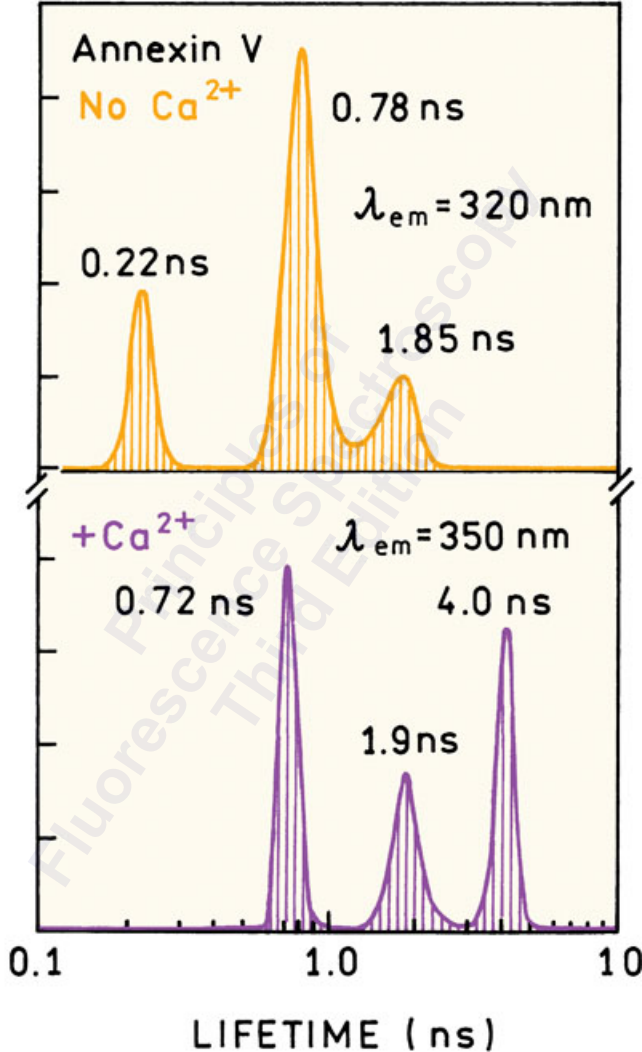

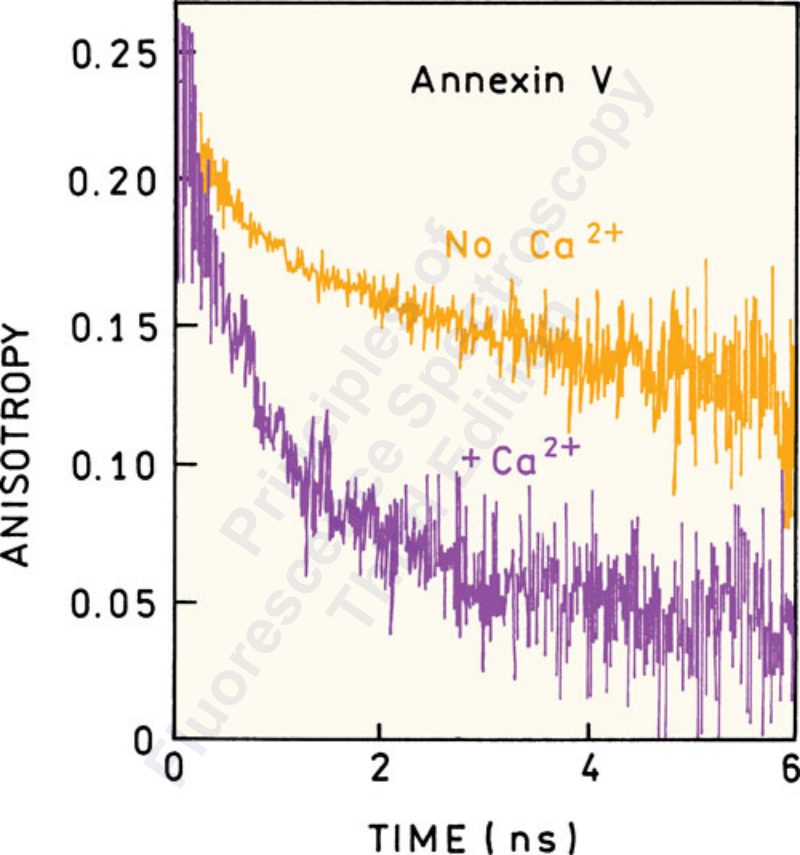

Anisotropy

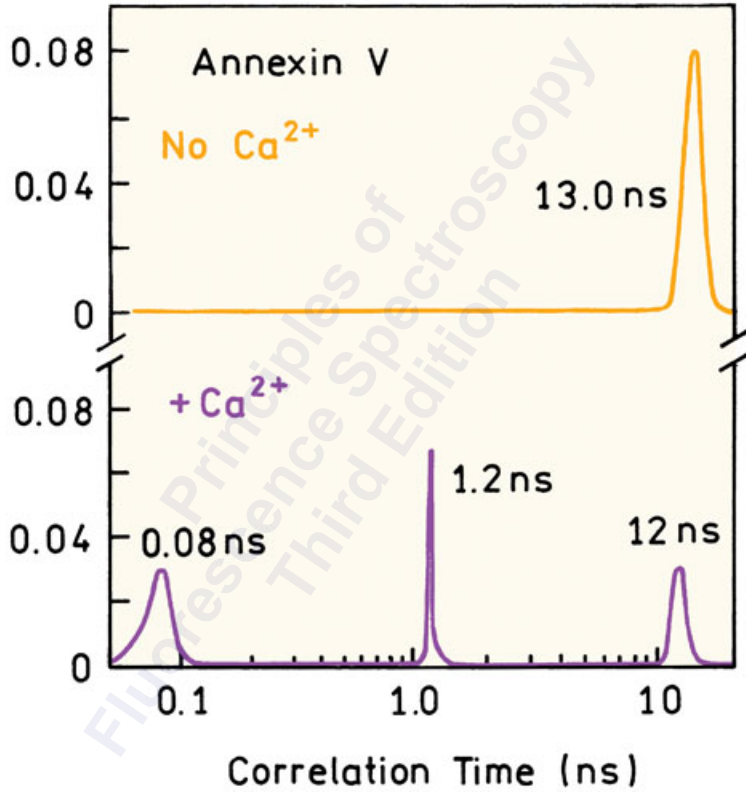

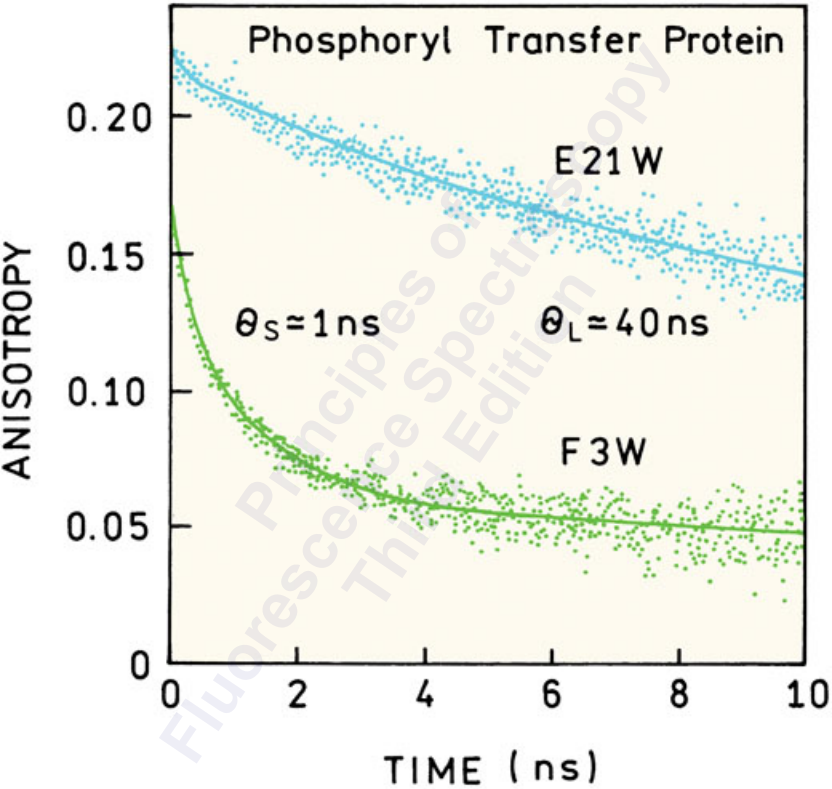



FLUORESCENCE INTENSITY

RNase T<sub>1</sub>, pH=5.5

1 - 20°C

2 - 50°C

3 - 65°C

4 - 5°C + 4.5M GuHCl

5 - 5°C + 7.0M GuHCl

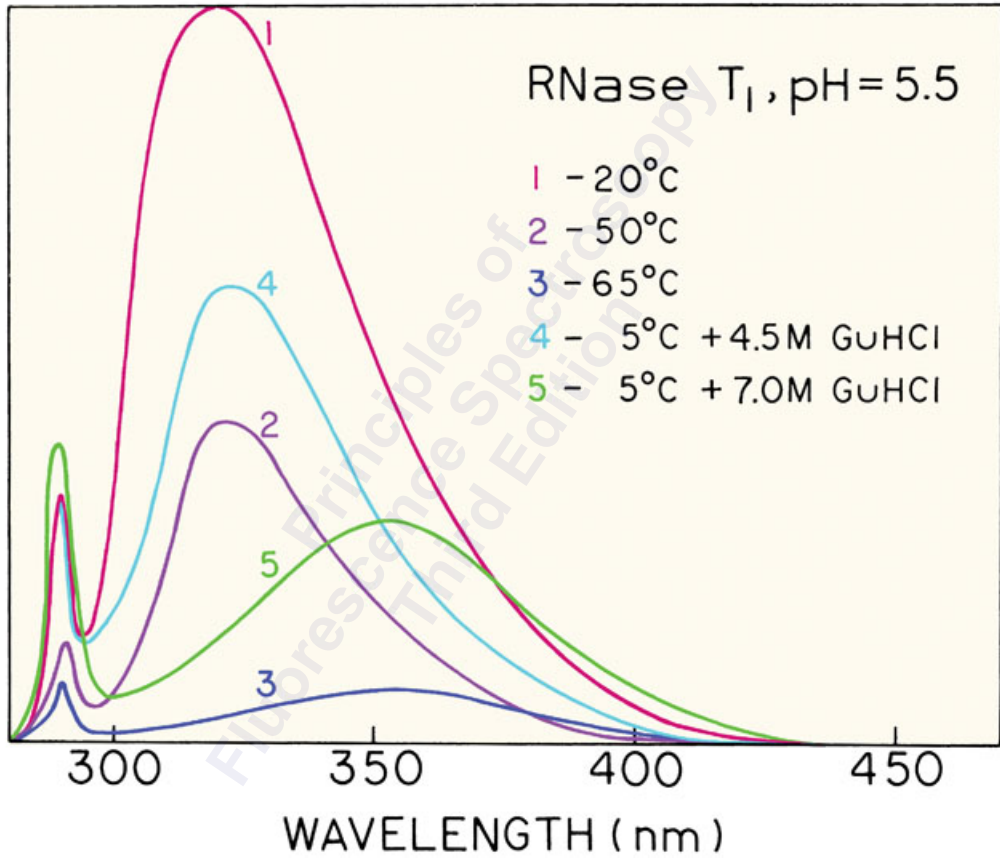

WAVELENGTH (nm)

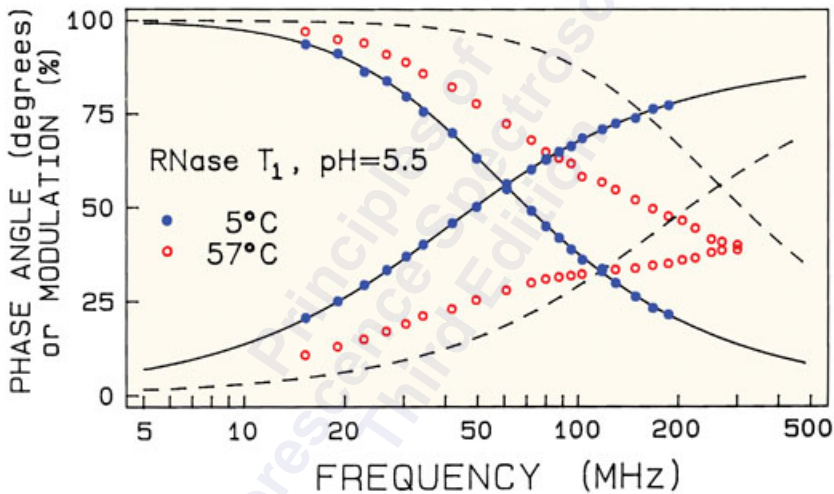

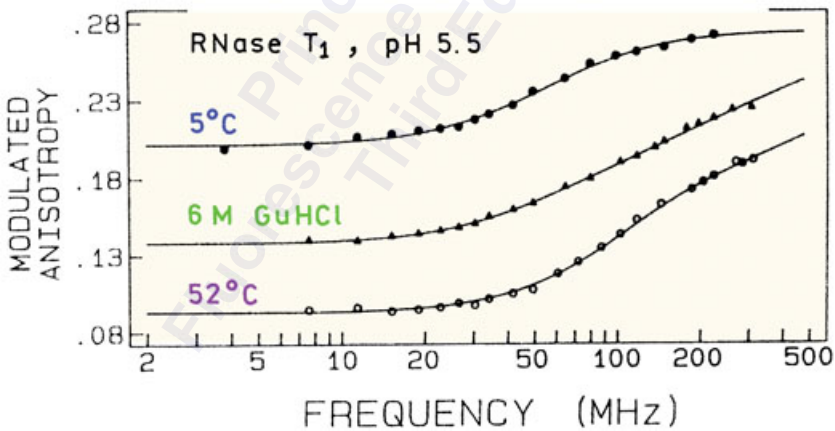
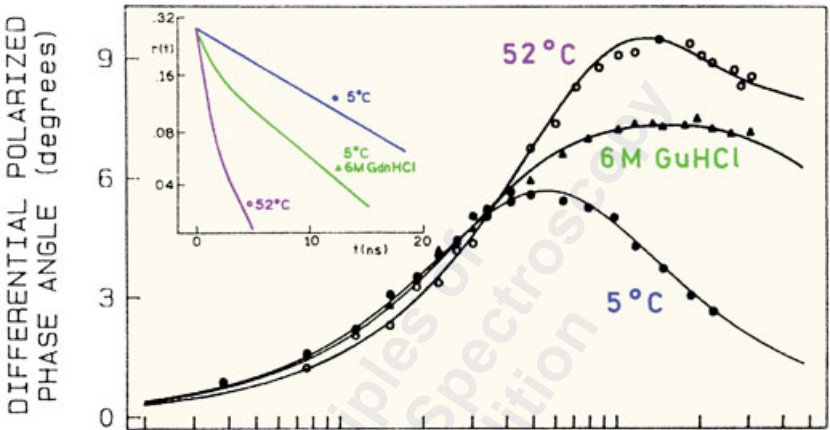

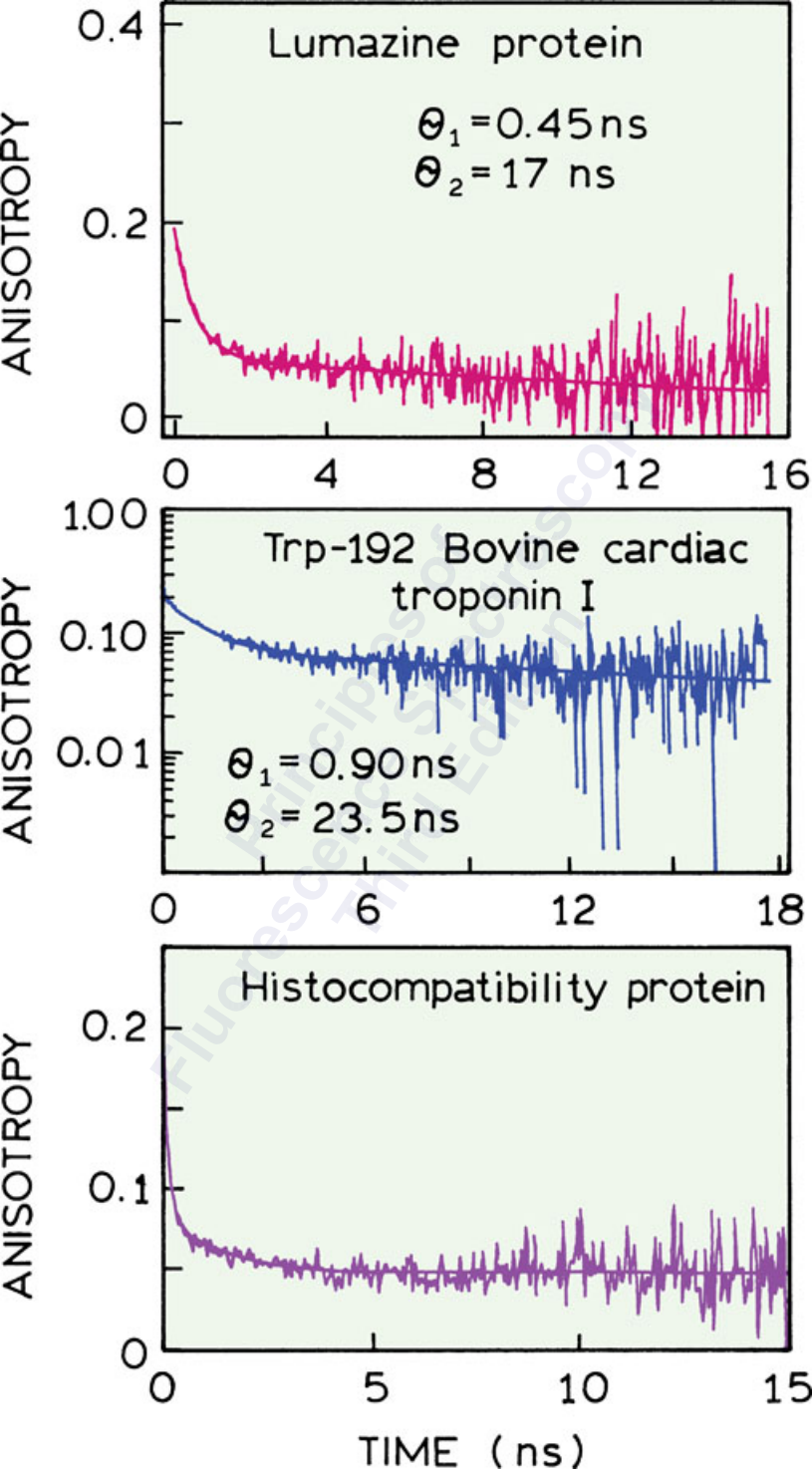

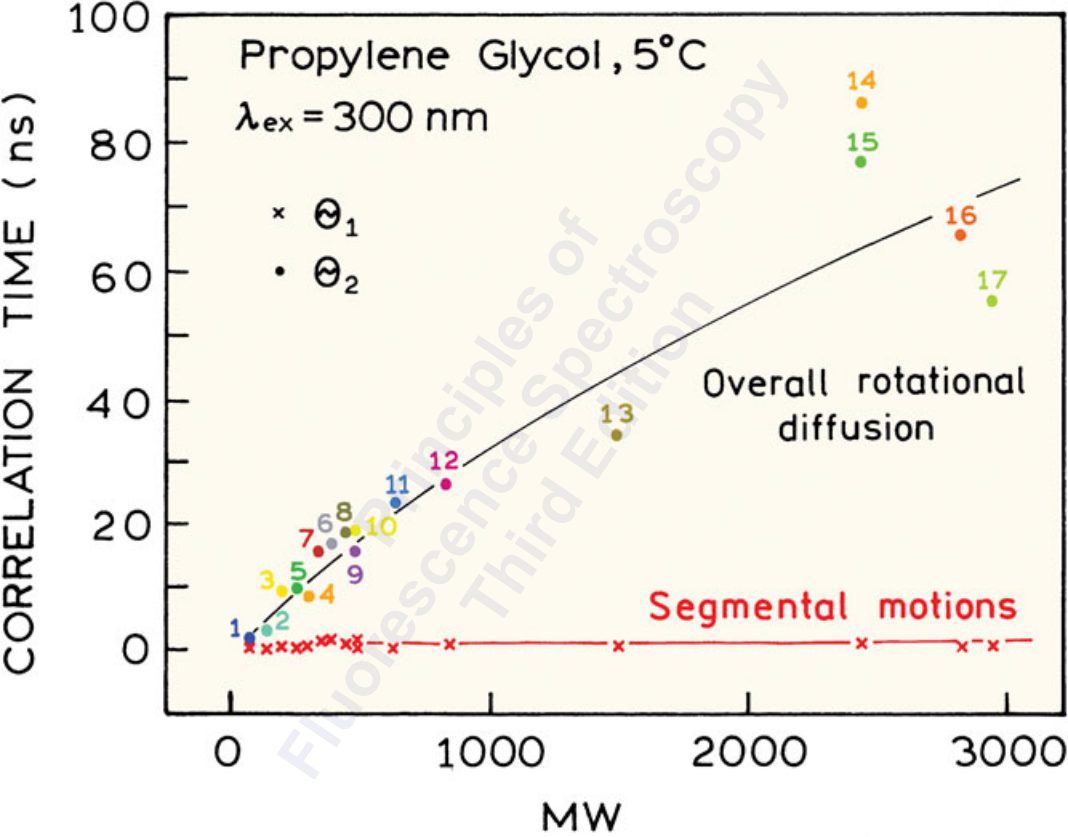

ANISOTROPY

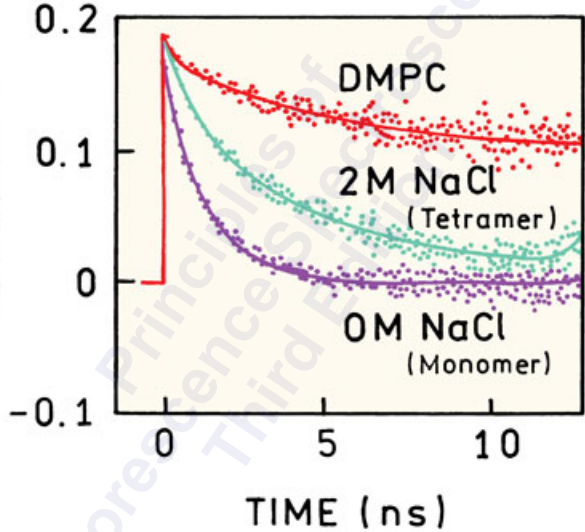

FLUORESCENCE INTENSITY

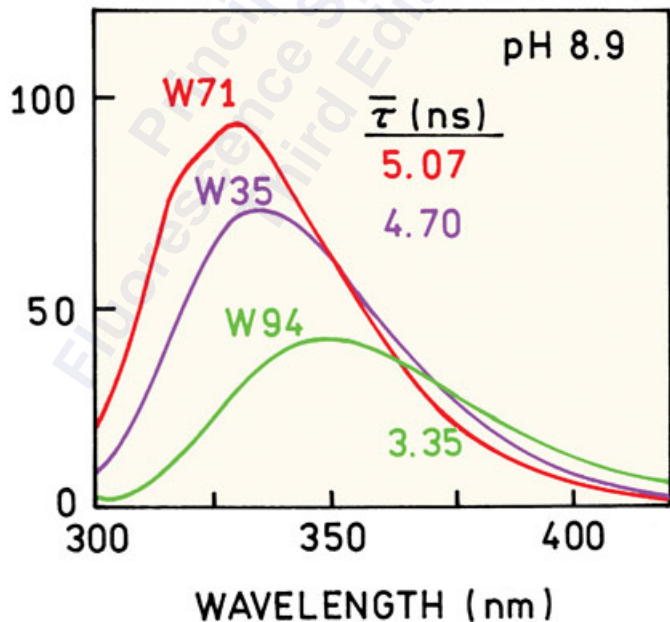
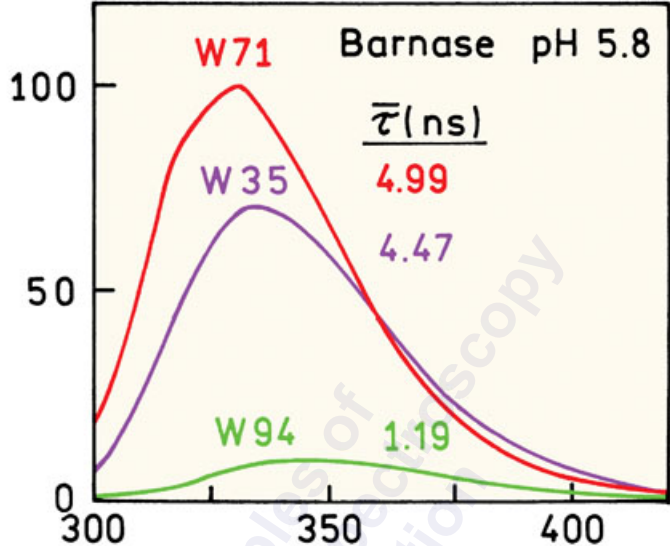

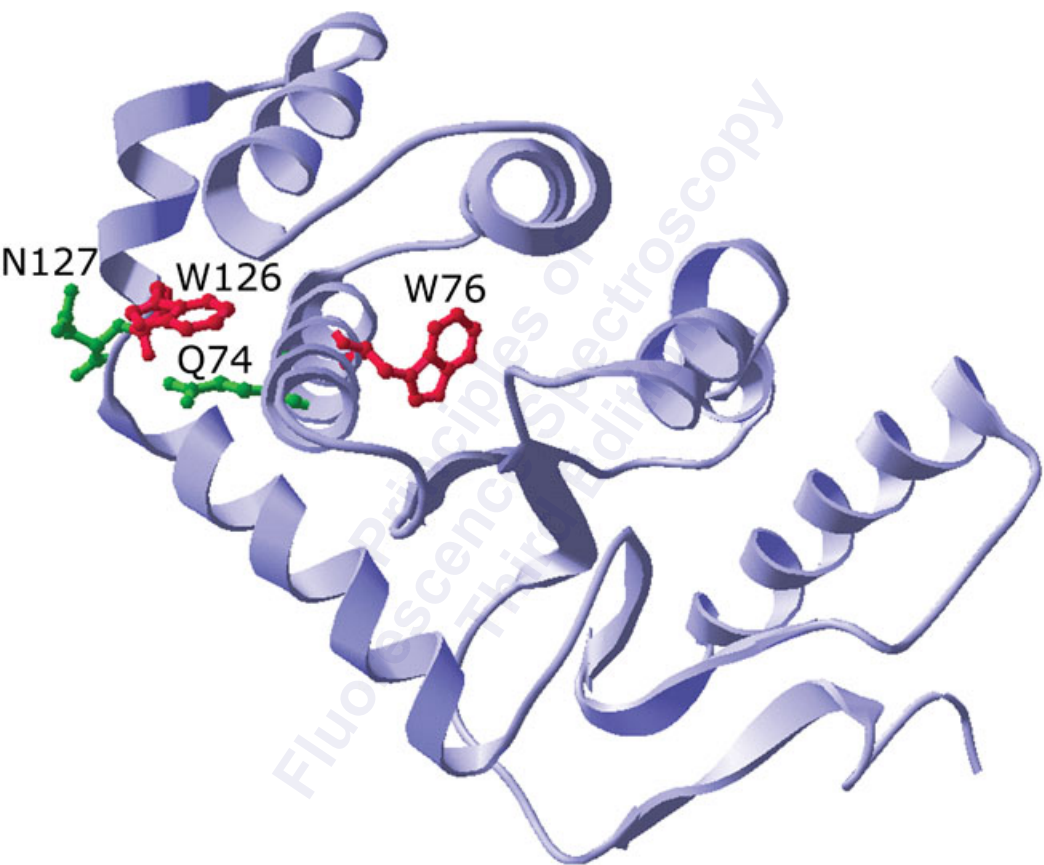



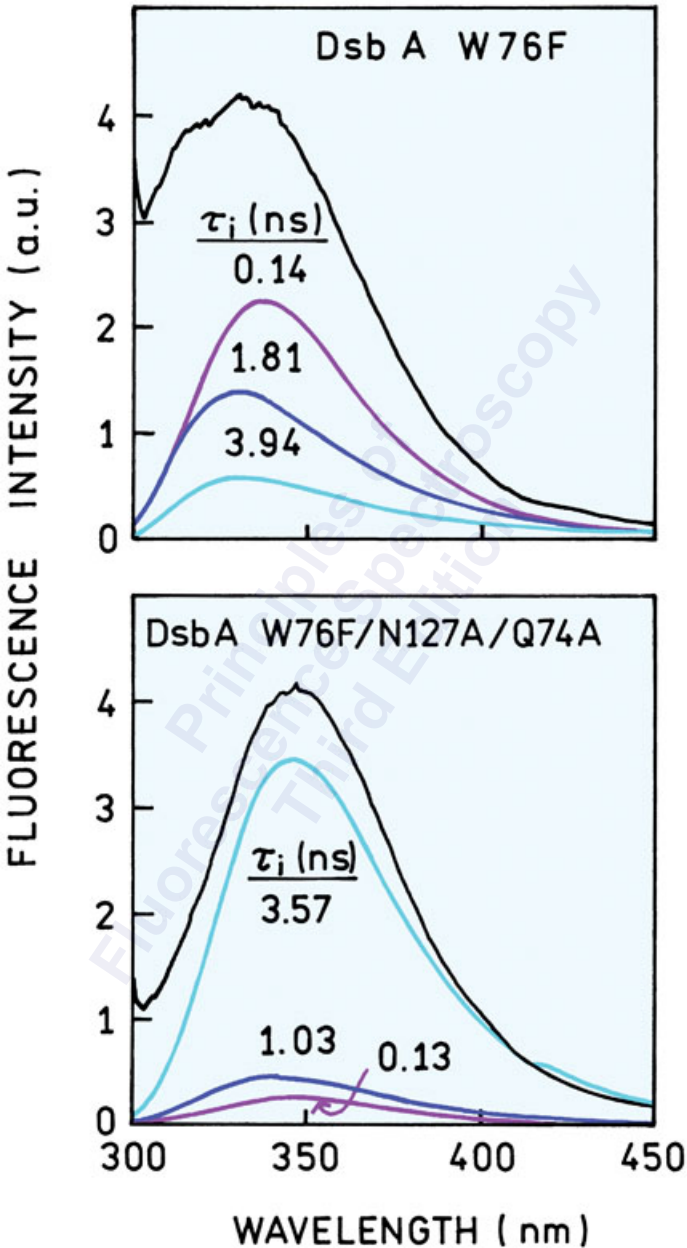

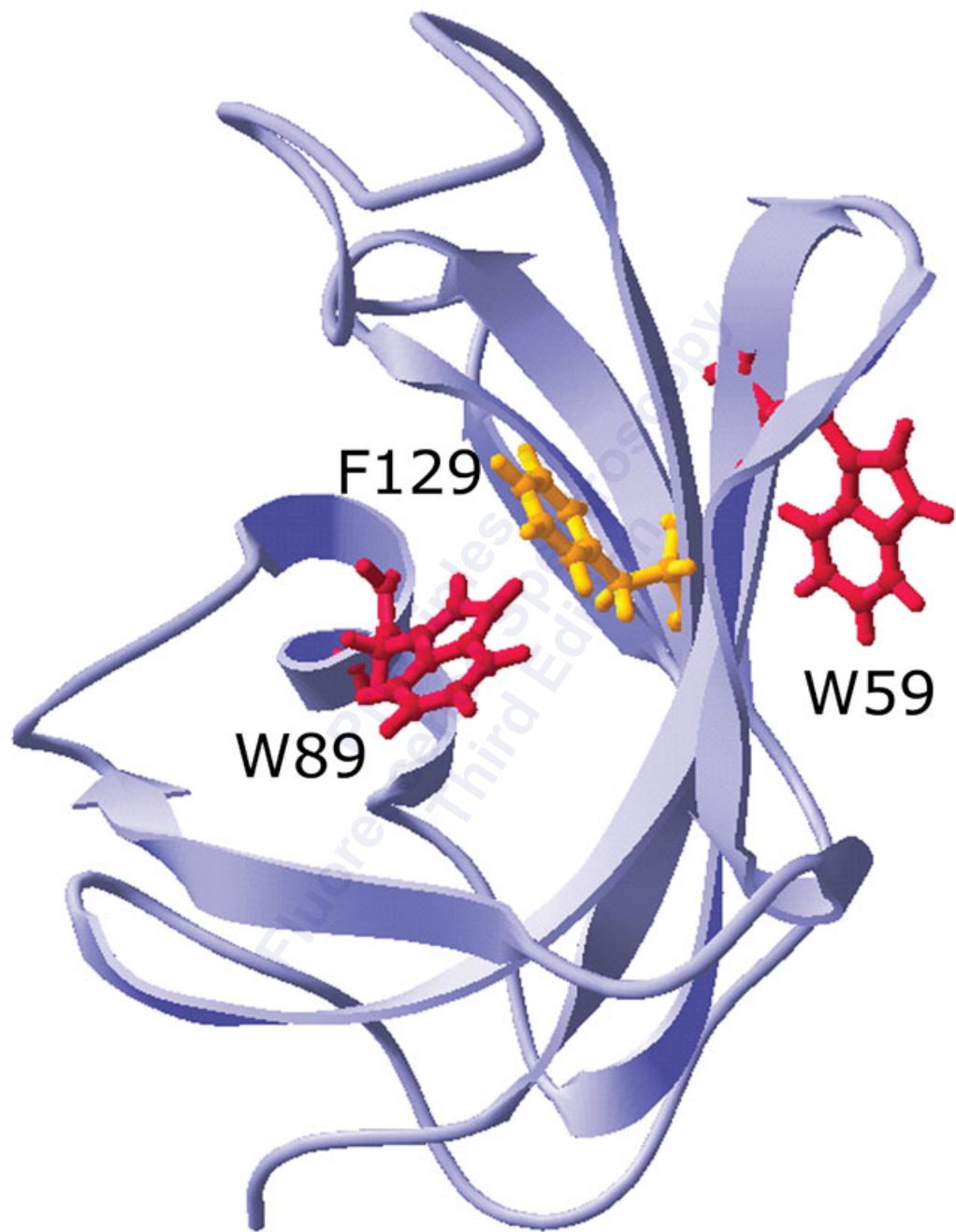

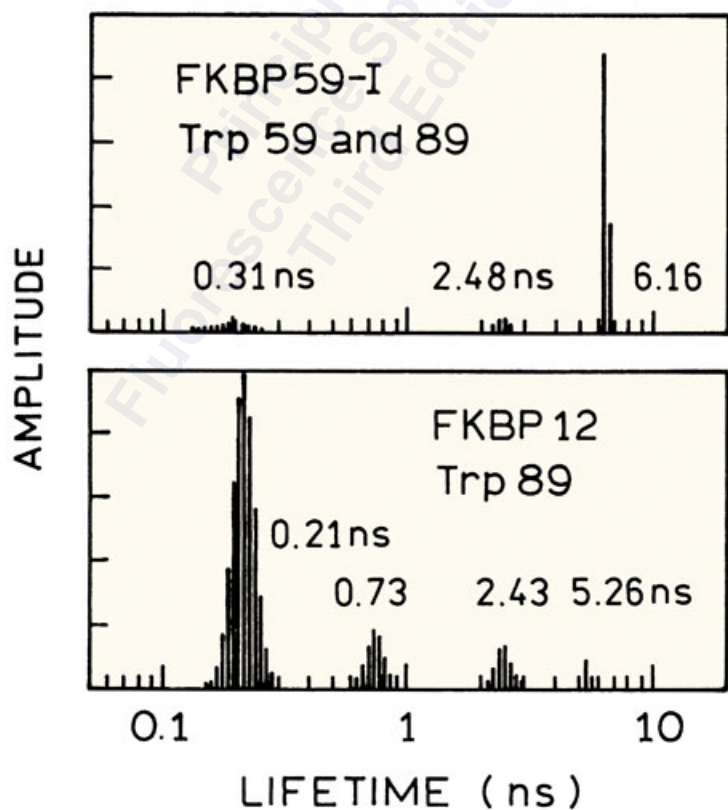
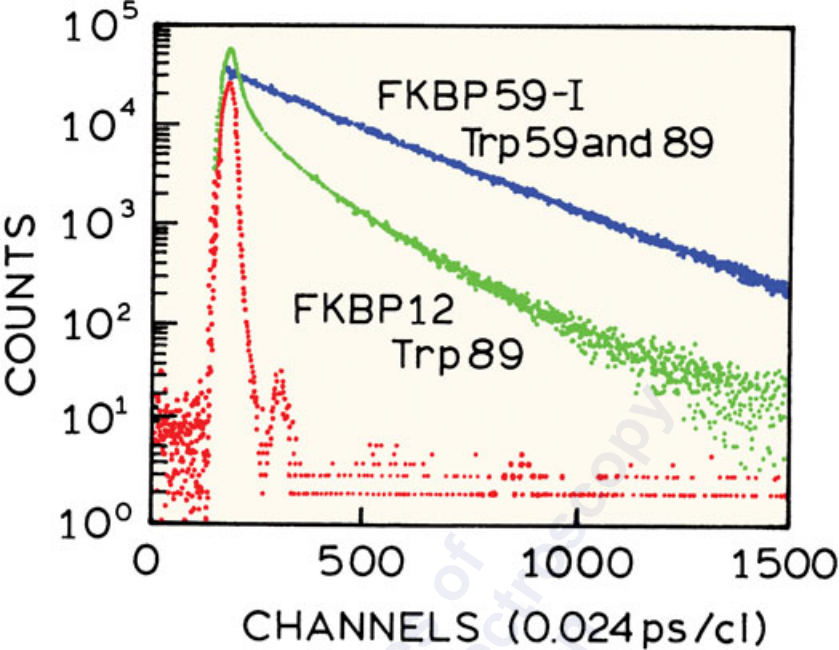

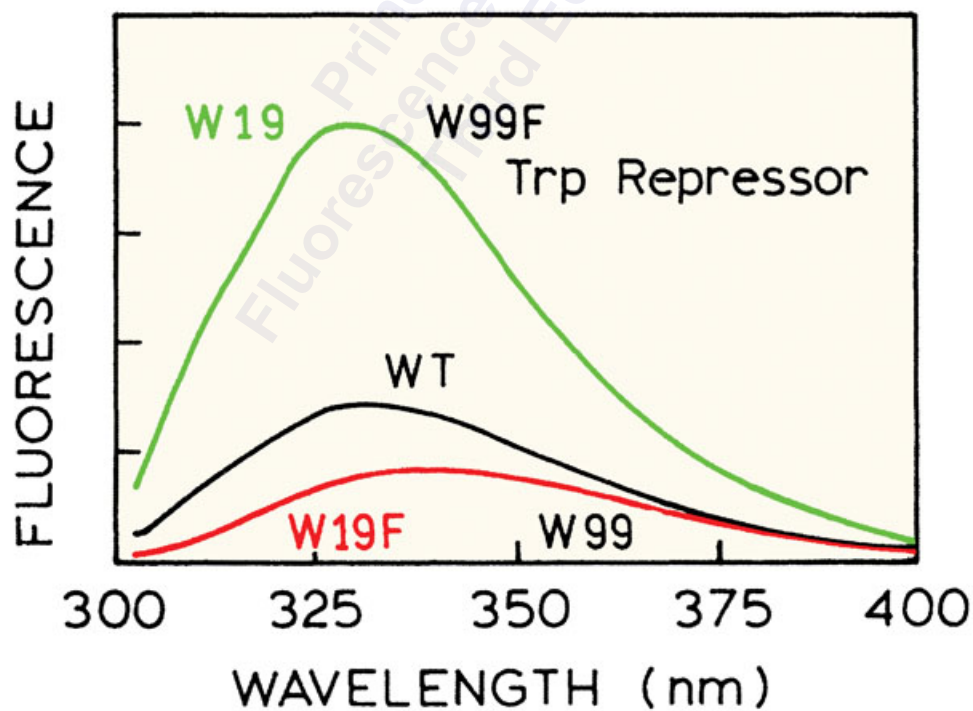
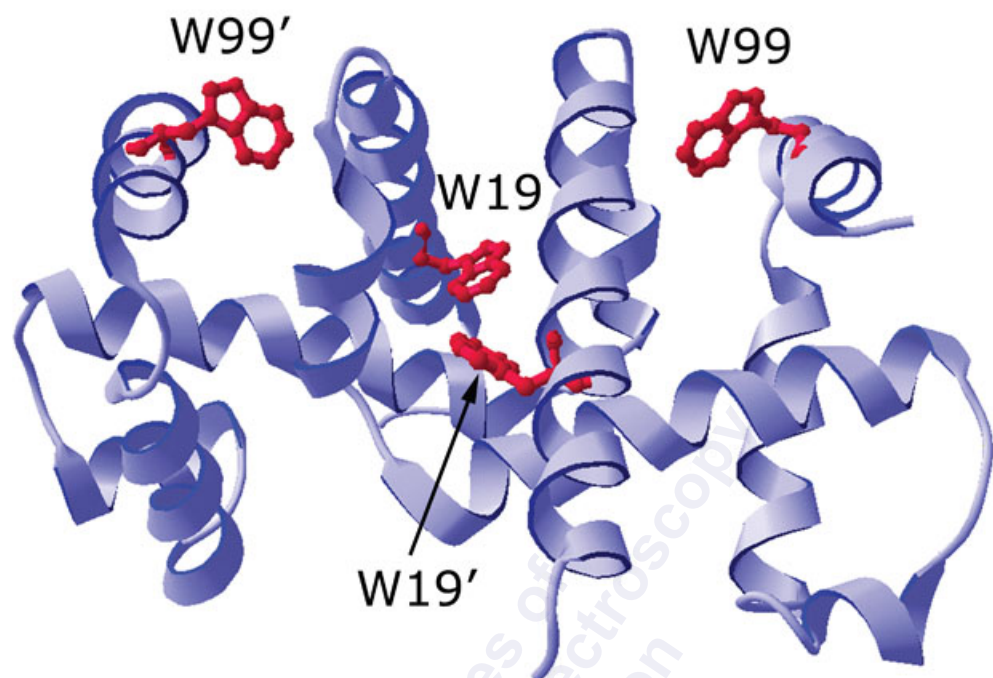

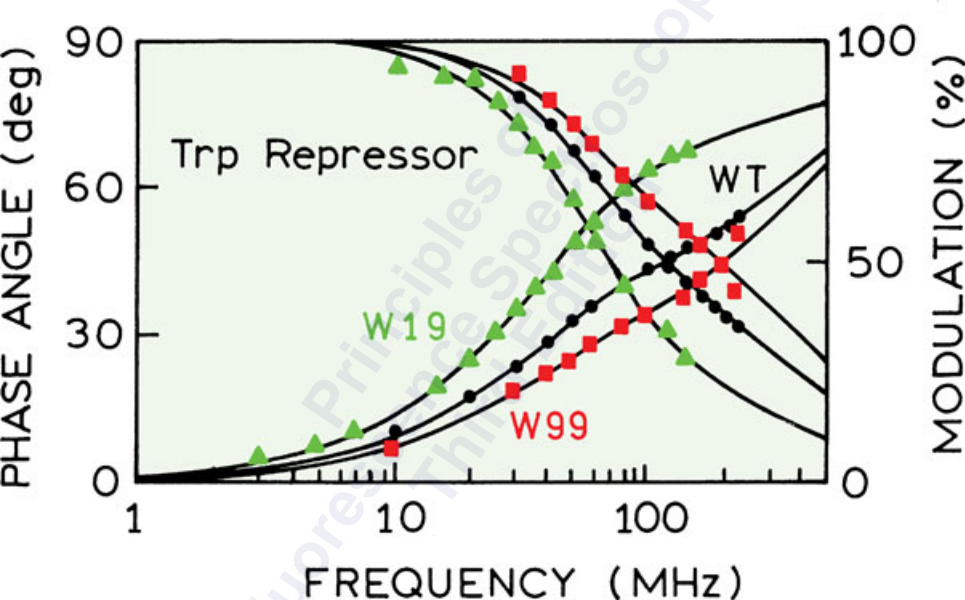



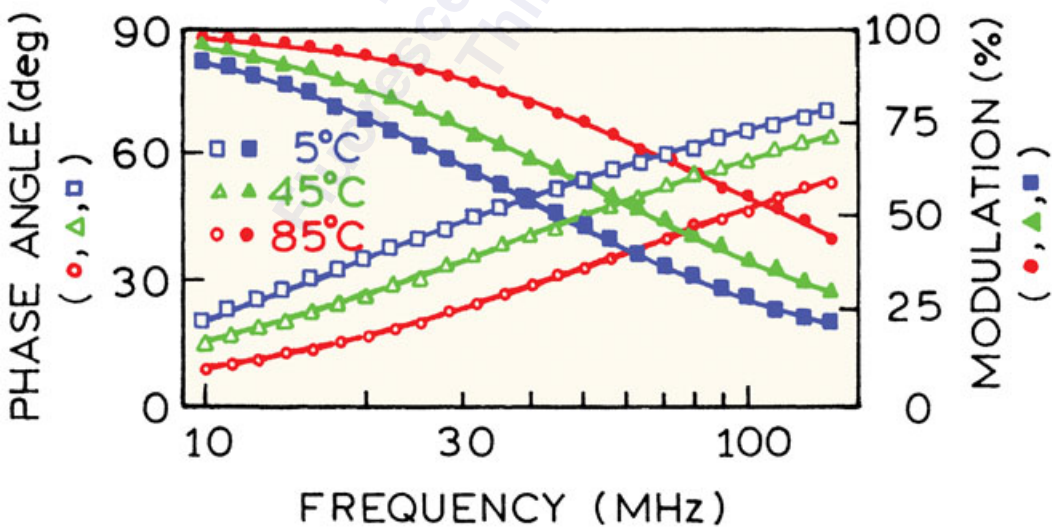
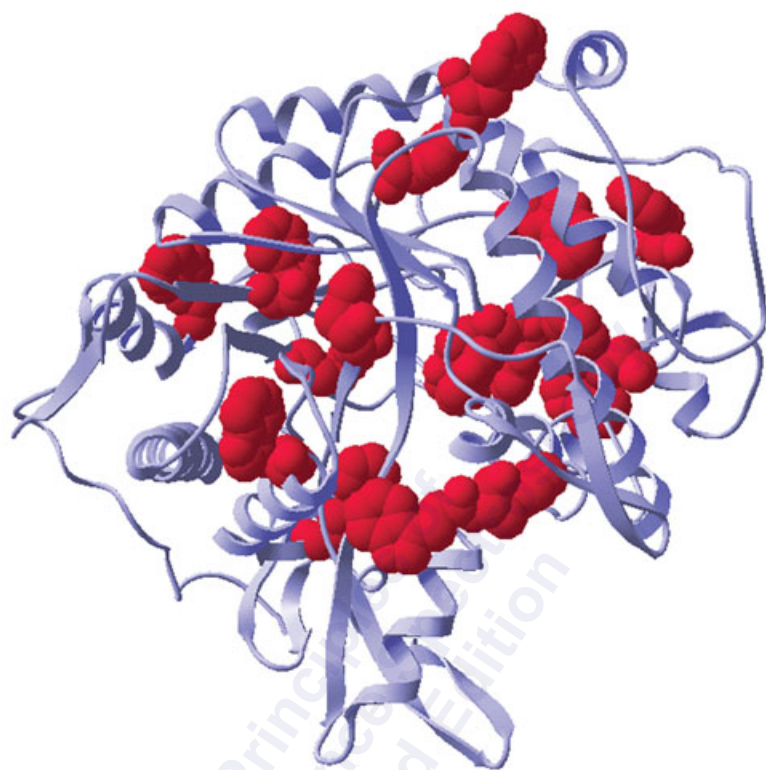

RELATIVE AMPLITUDE

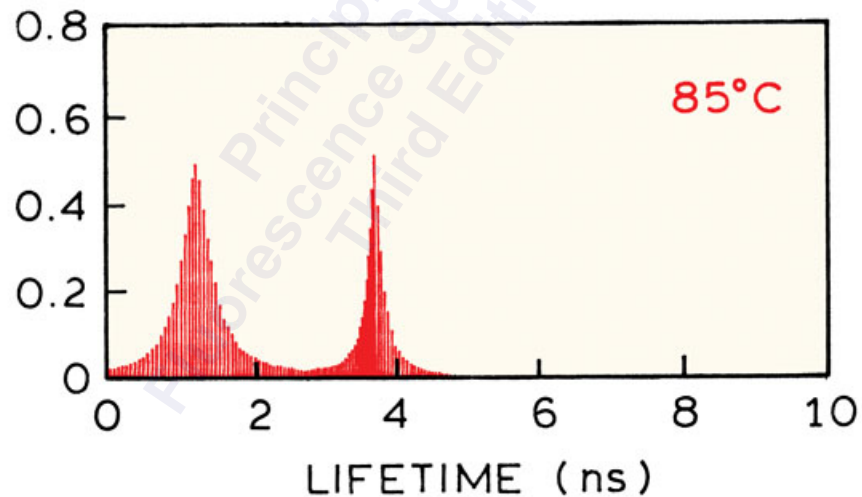
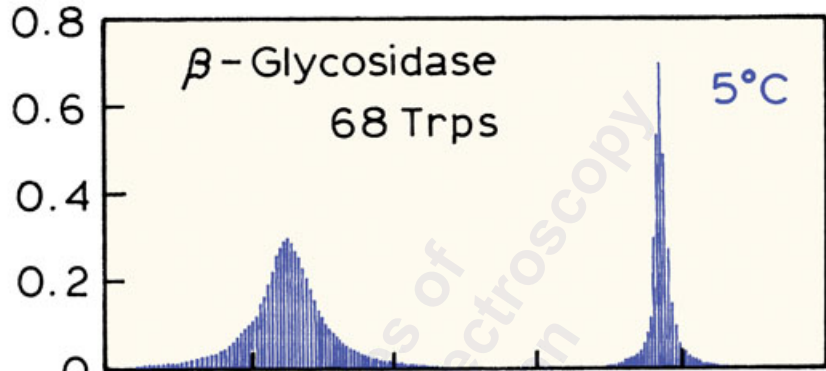

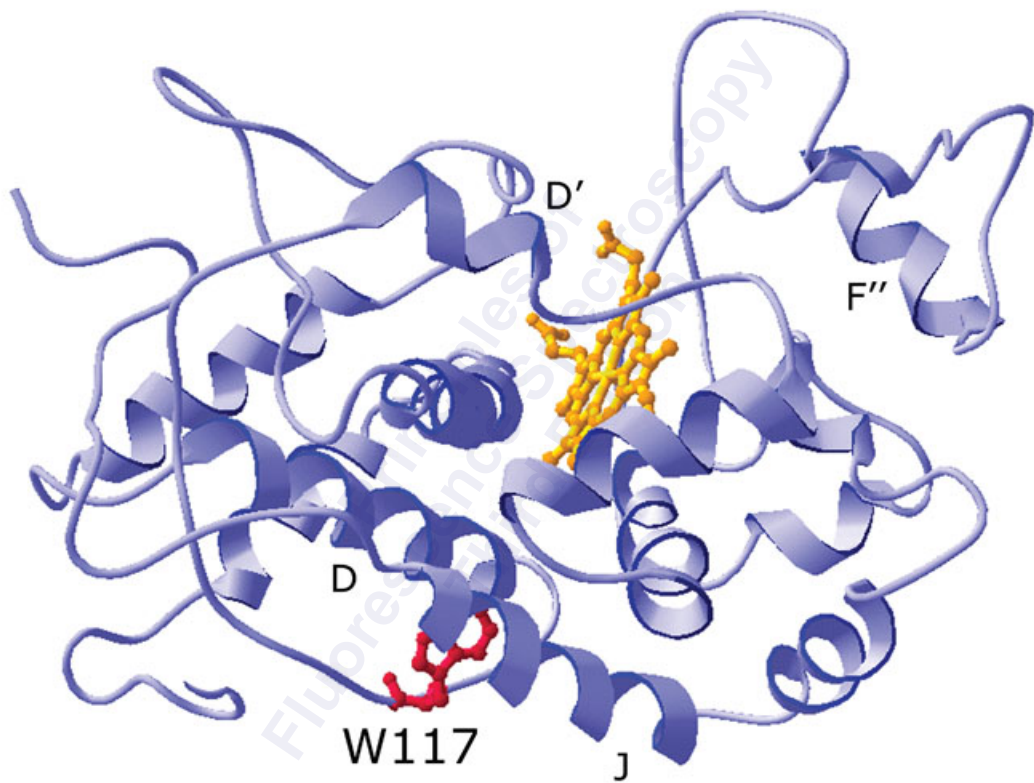



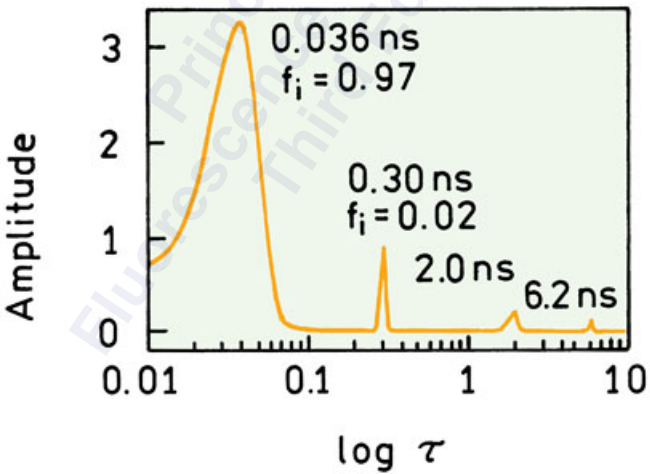
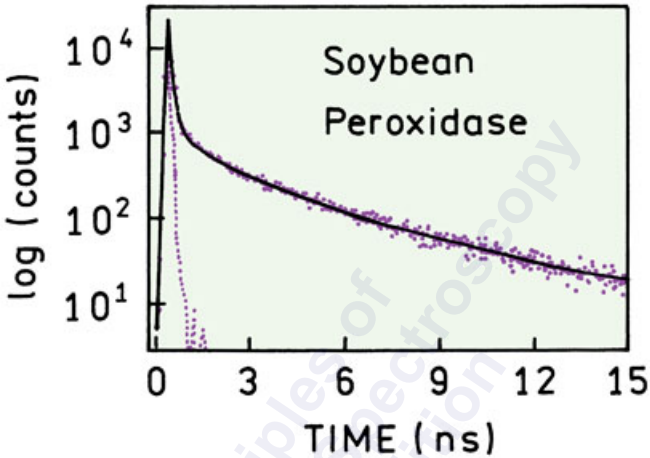

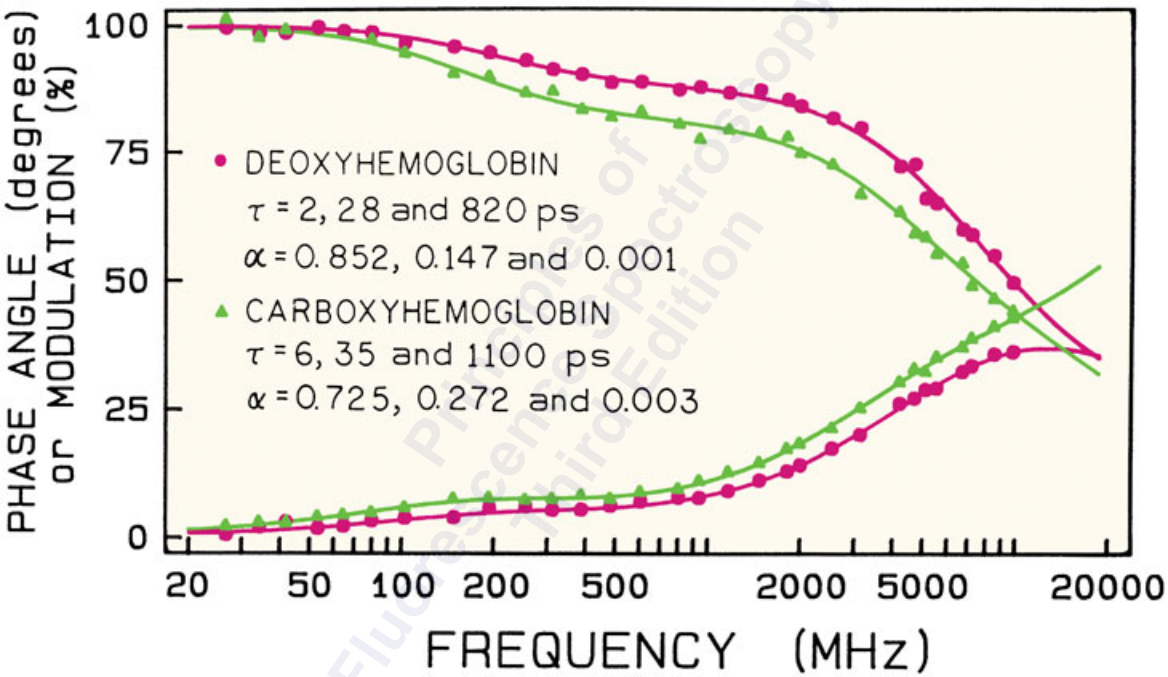

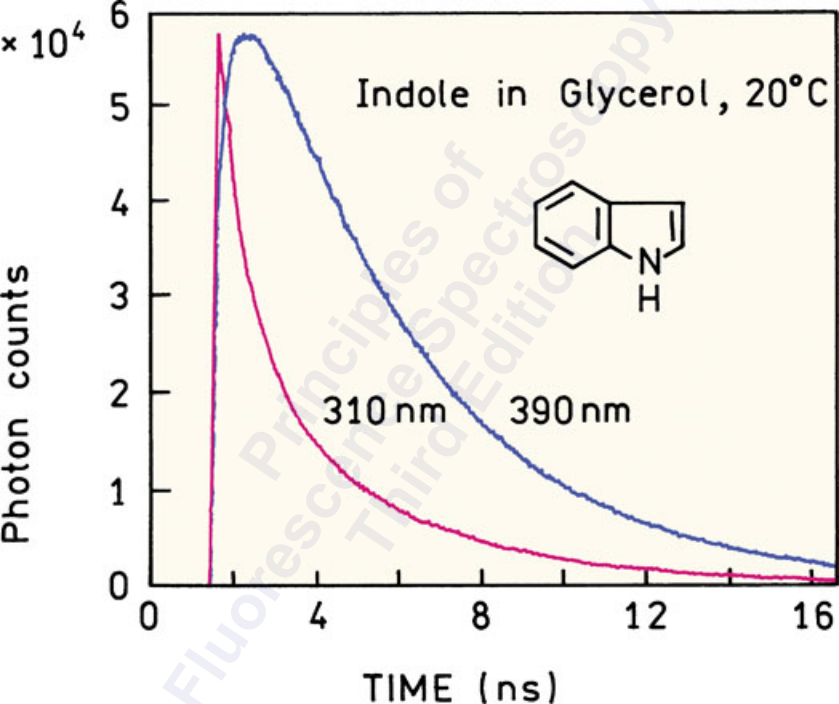

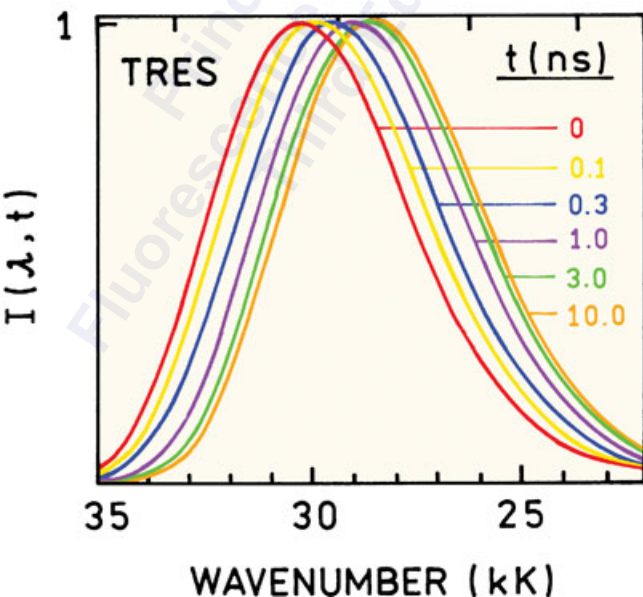
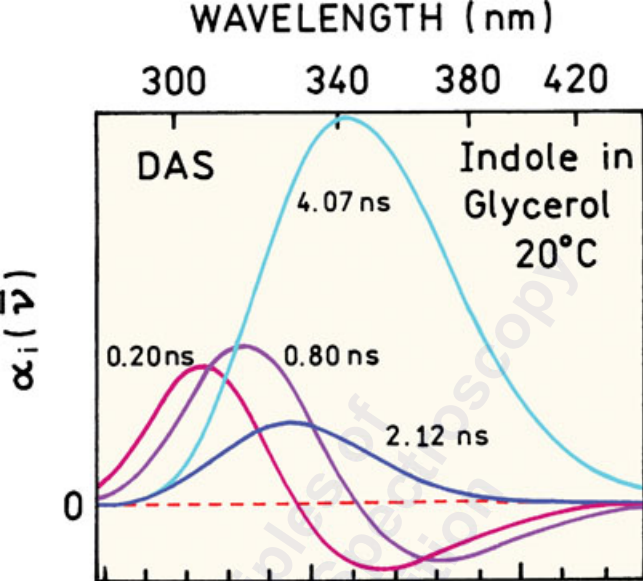

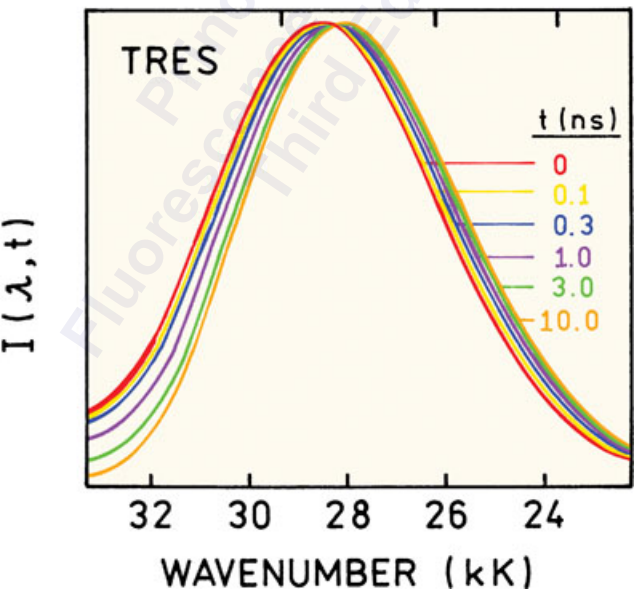
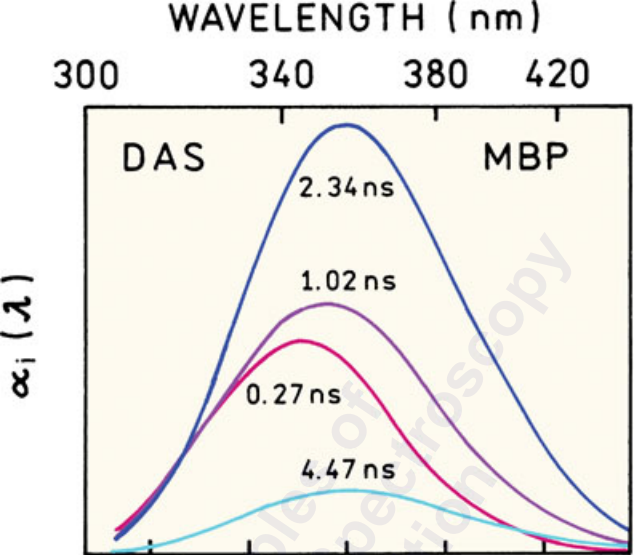

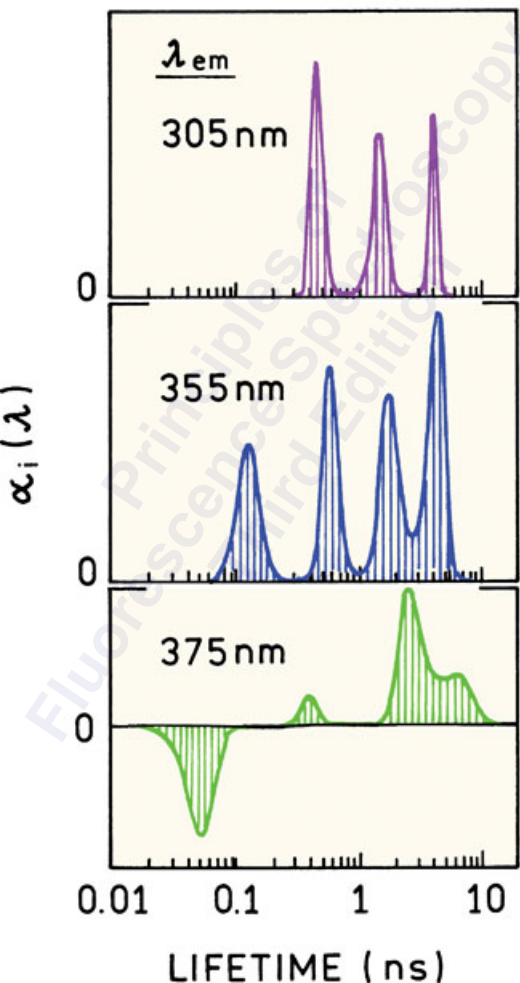
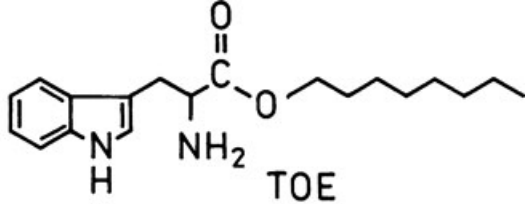

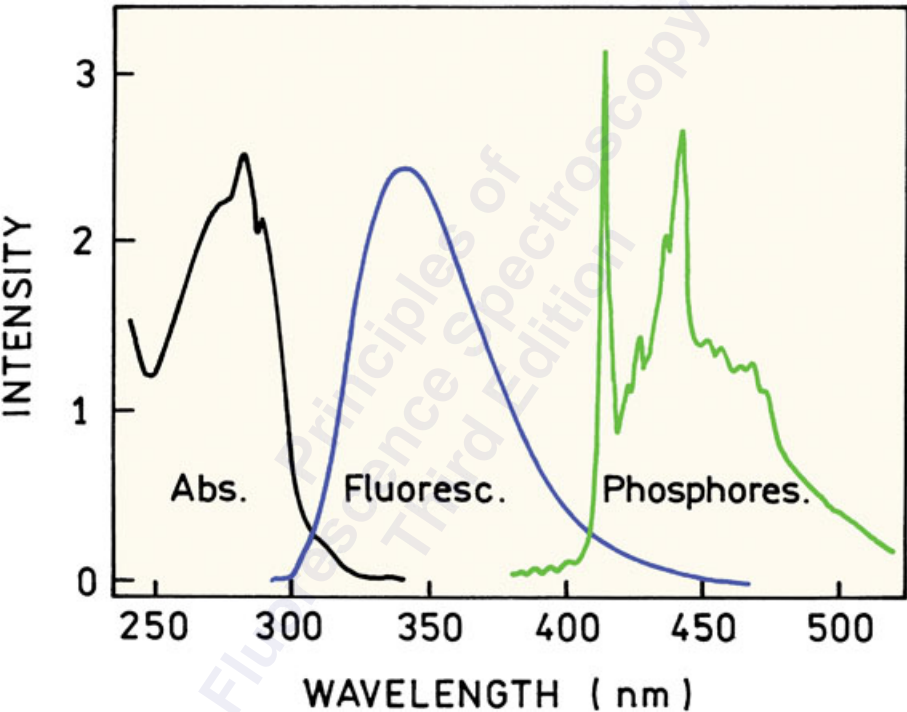

NORMALIZED INTENSITY

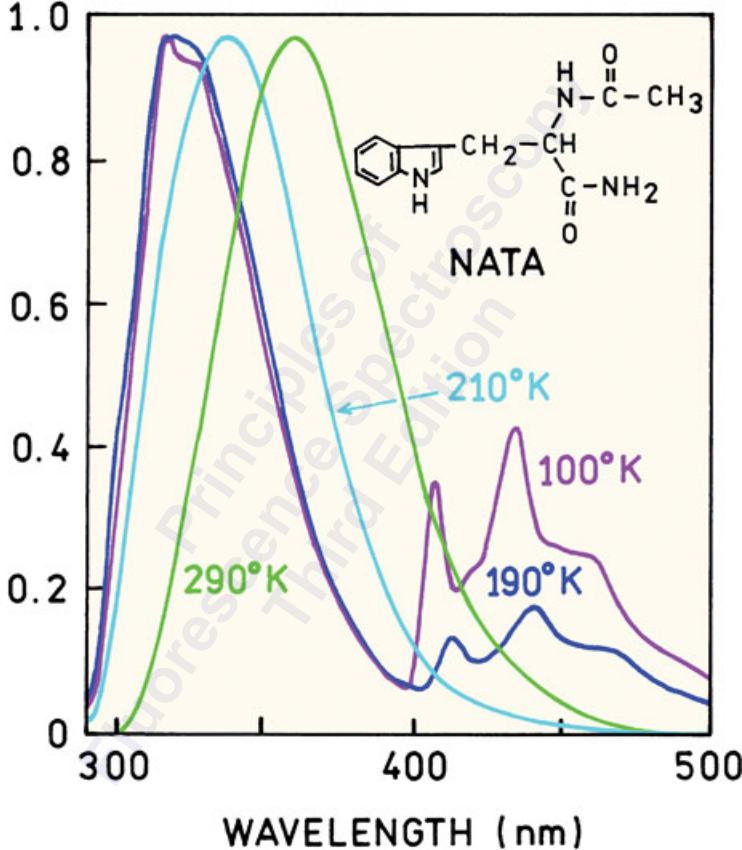



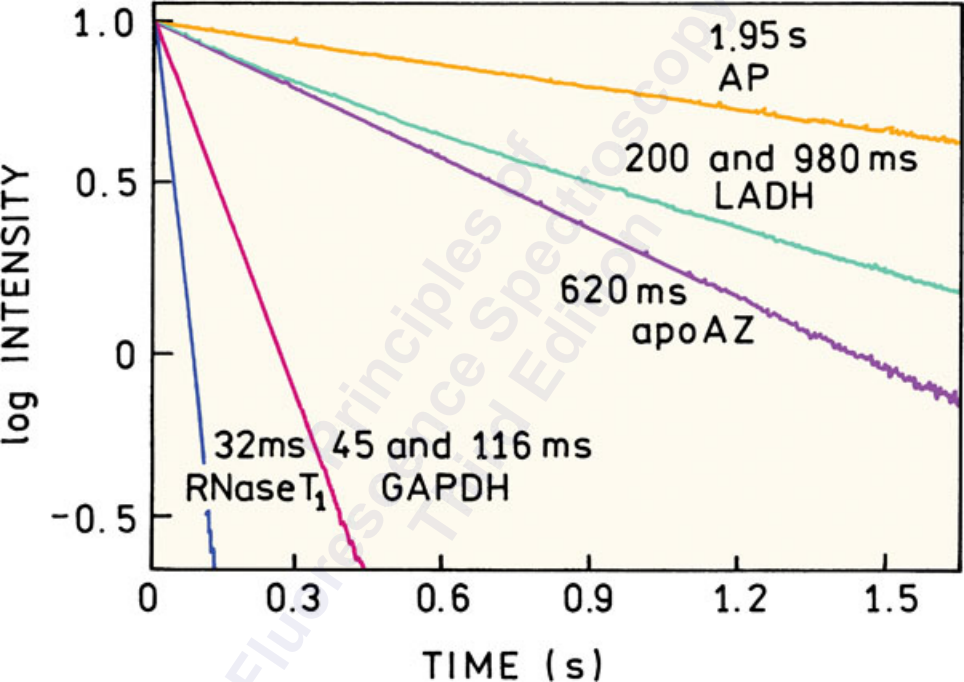

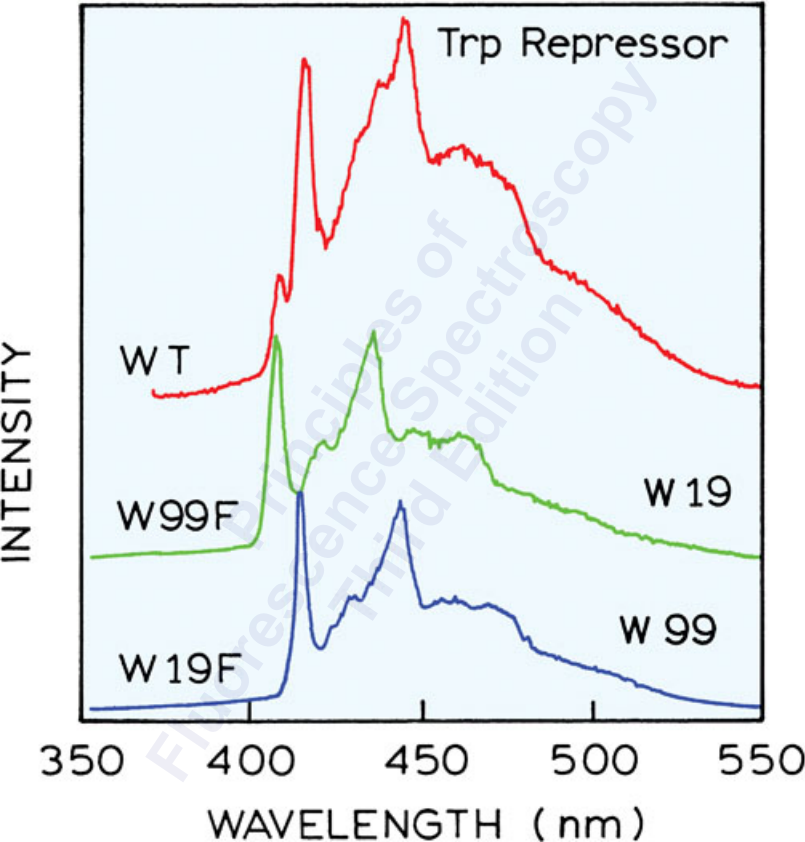

PHOSPHORESCENCE INTENSITY

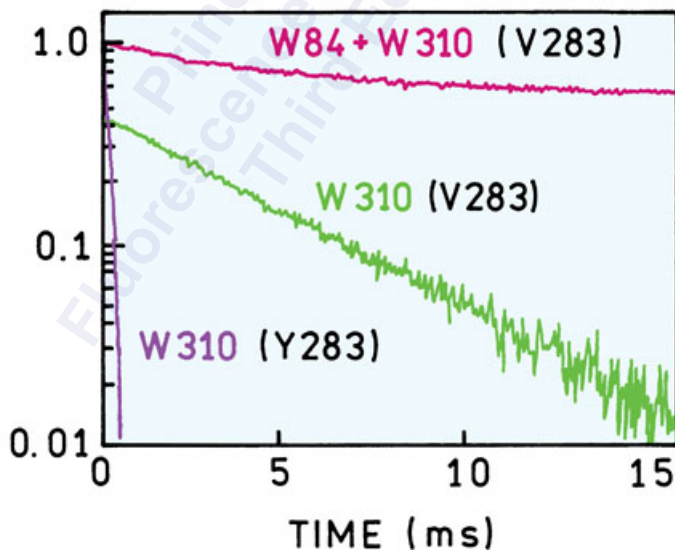
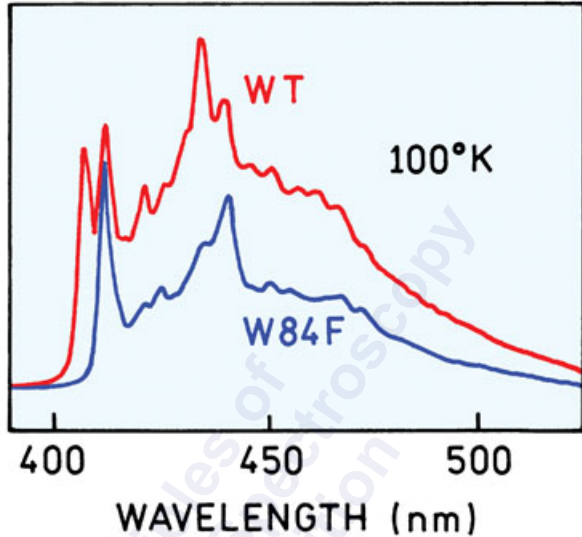

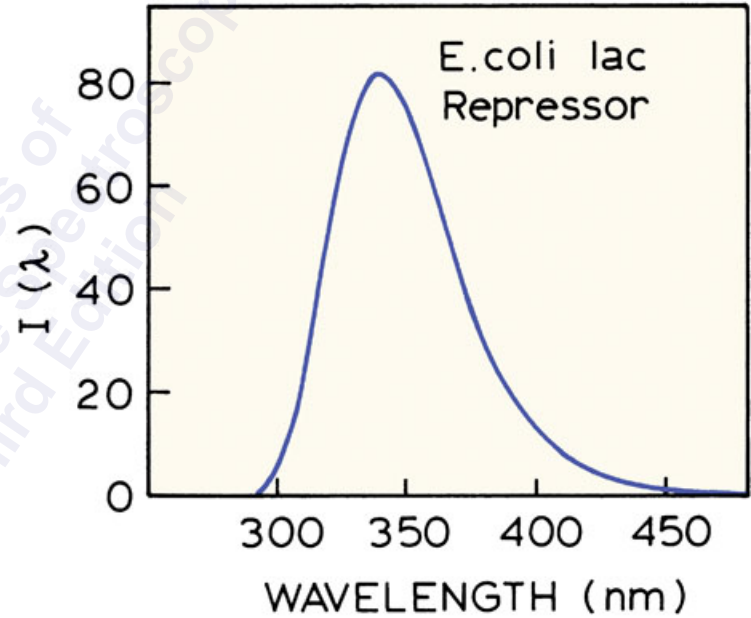
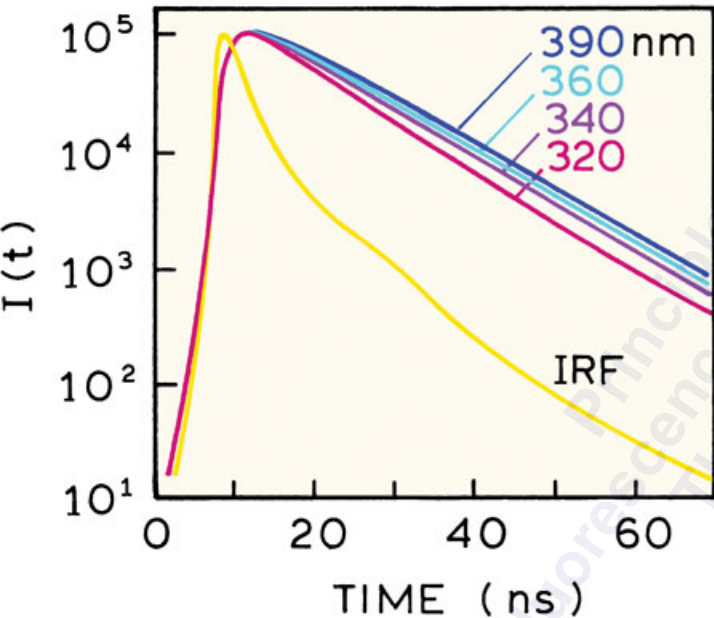

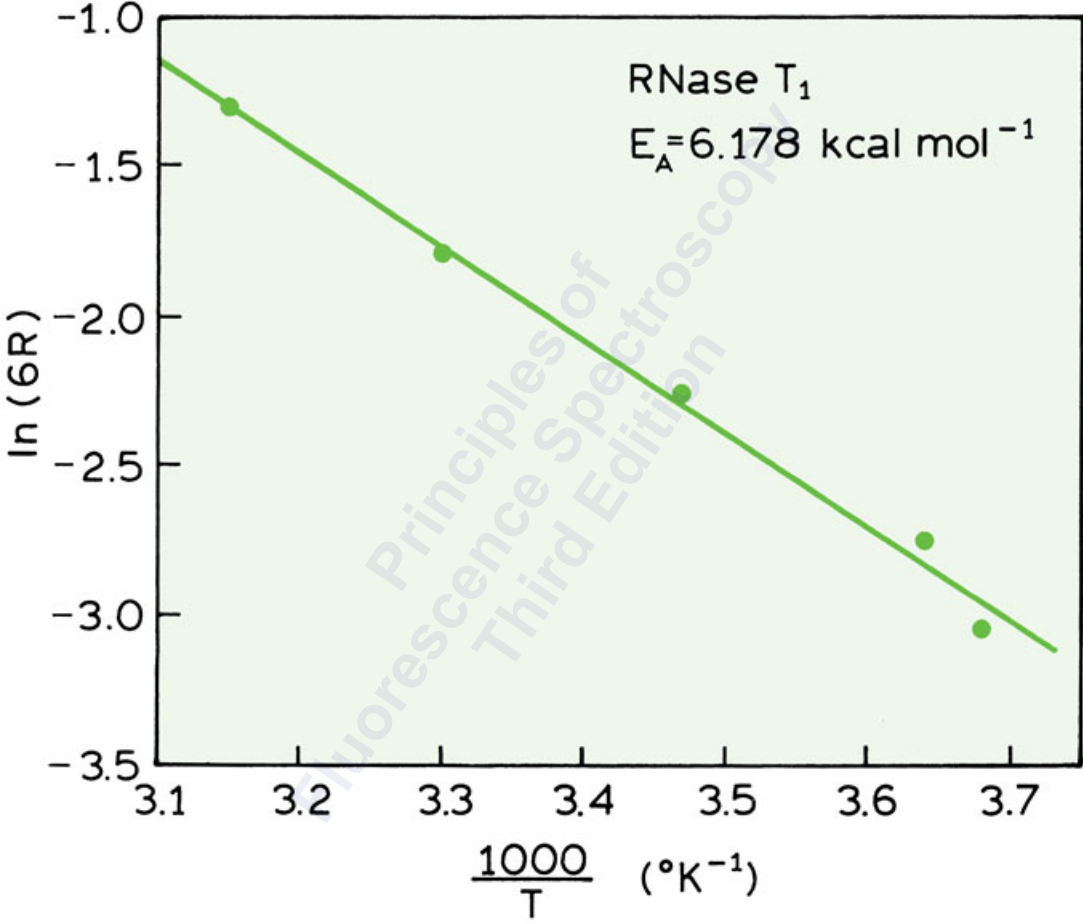

INTENSITY

80

60

40

20

0

9.8 ns

3.8 ns

300

350

400

450

WAVELENGTH (nm)

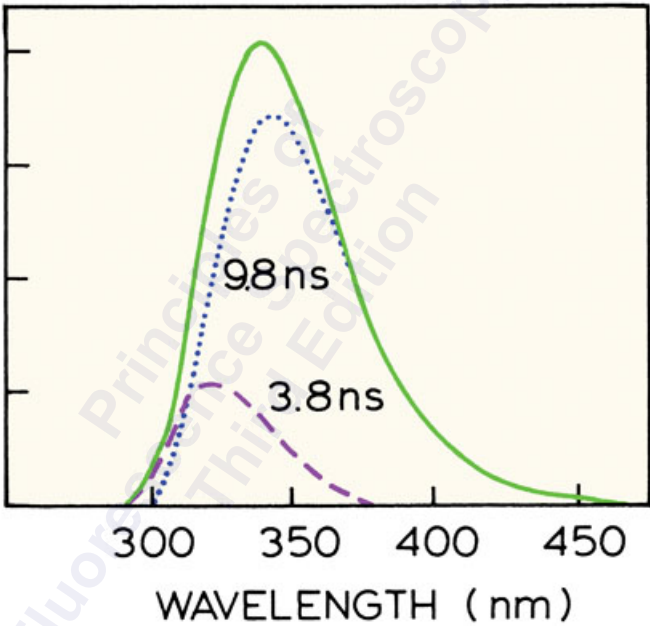

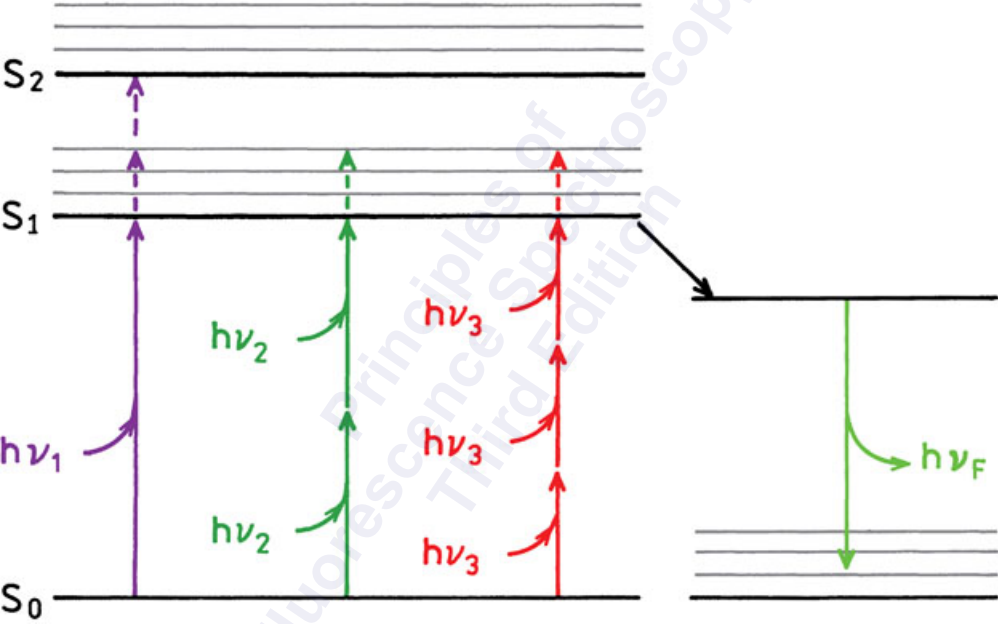

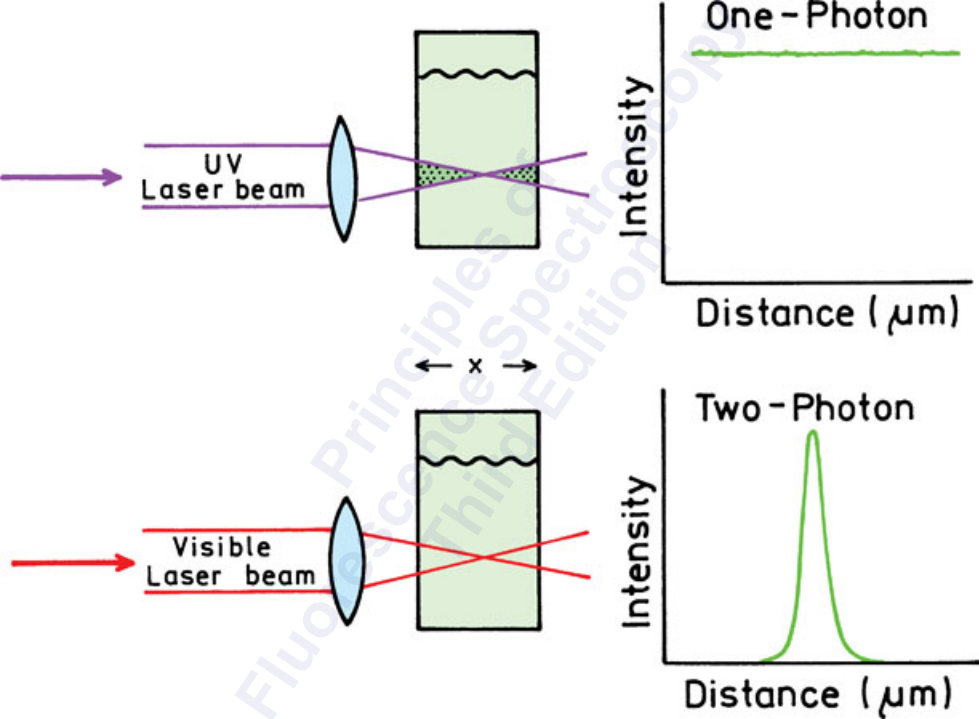



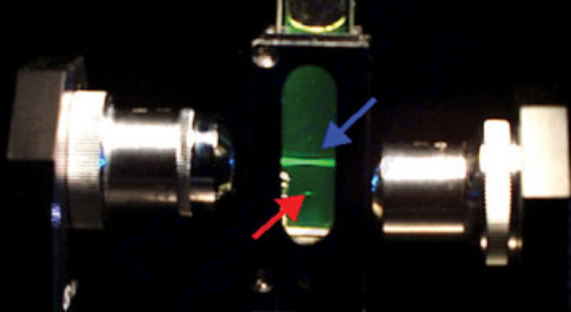

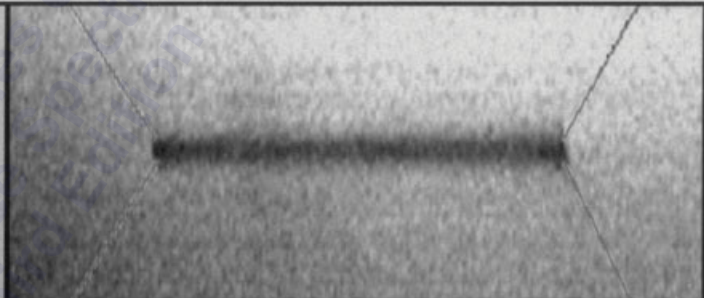
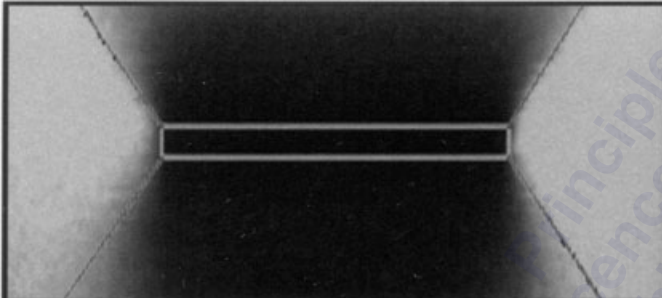

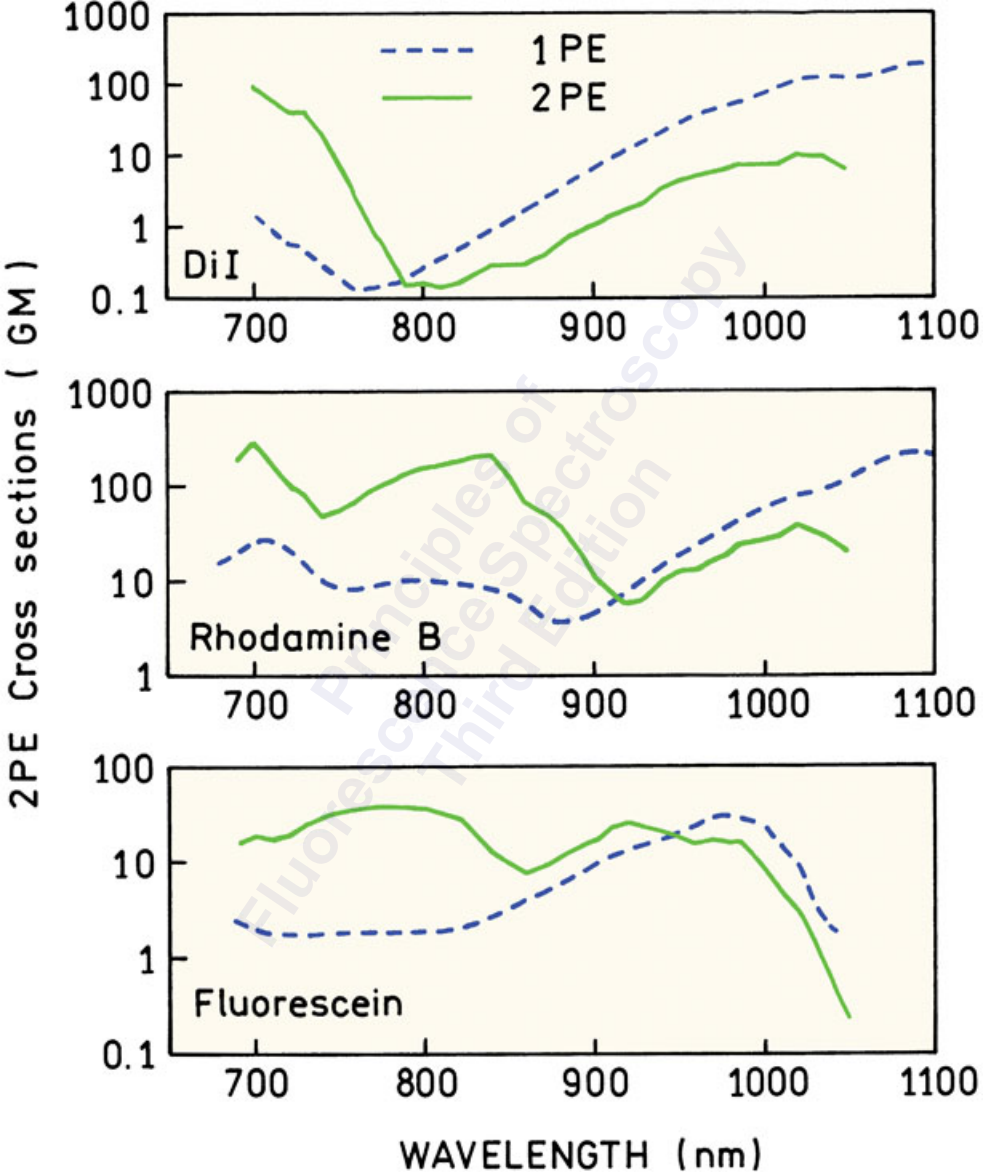

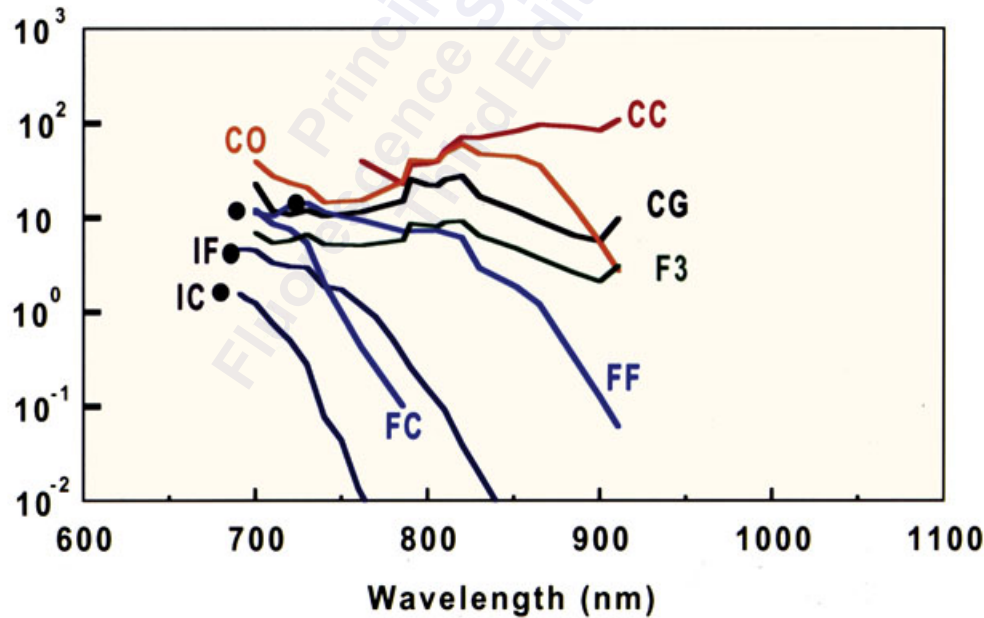
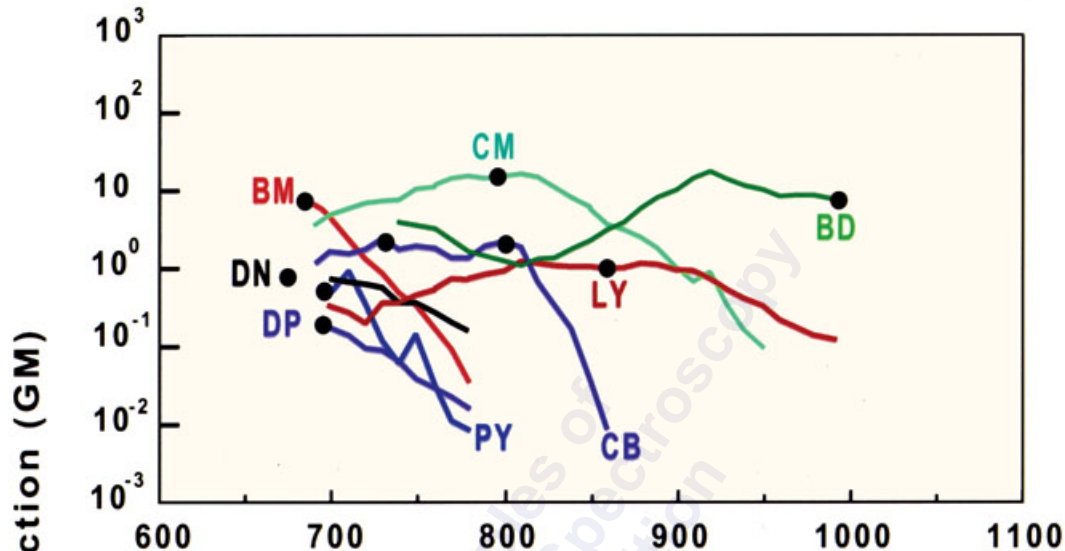

Sulfo-  
rhodamine B

Coumarin  
102

Fluorescein

Rhodamine B

$[\text{Ru}(\text{bpy})_3]^{2+}$

800 nm

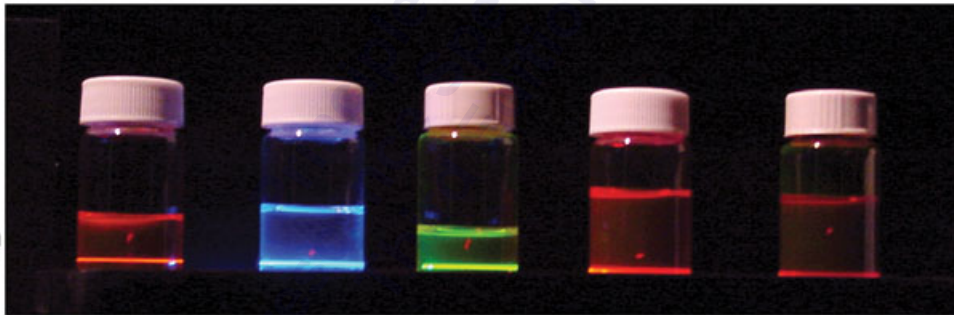

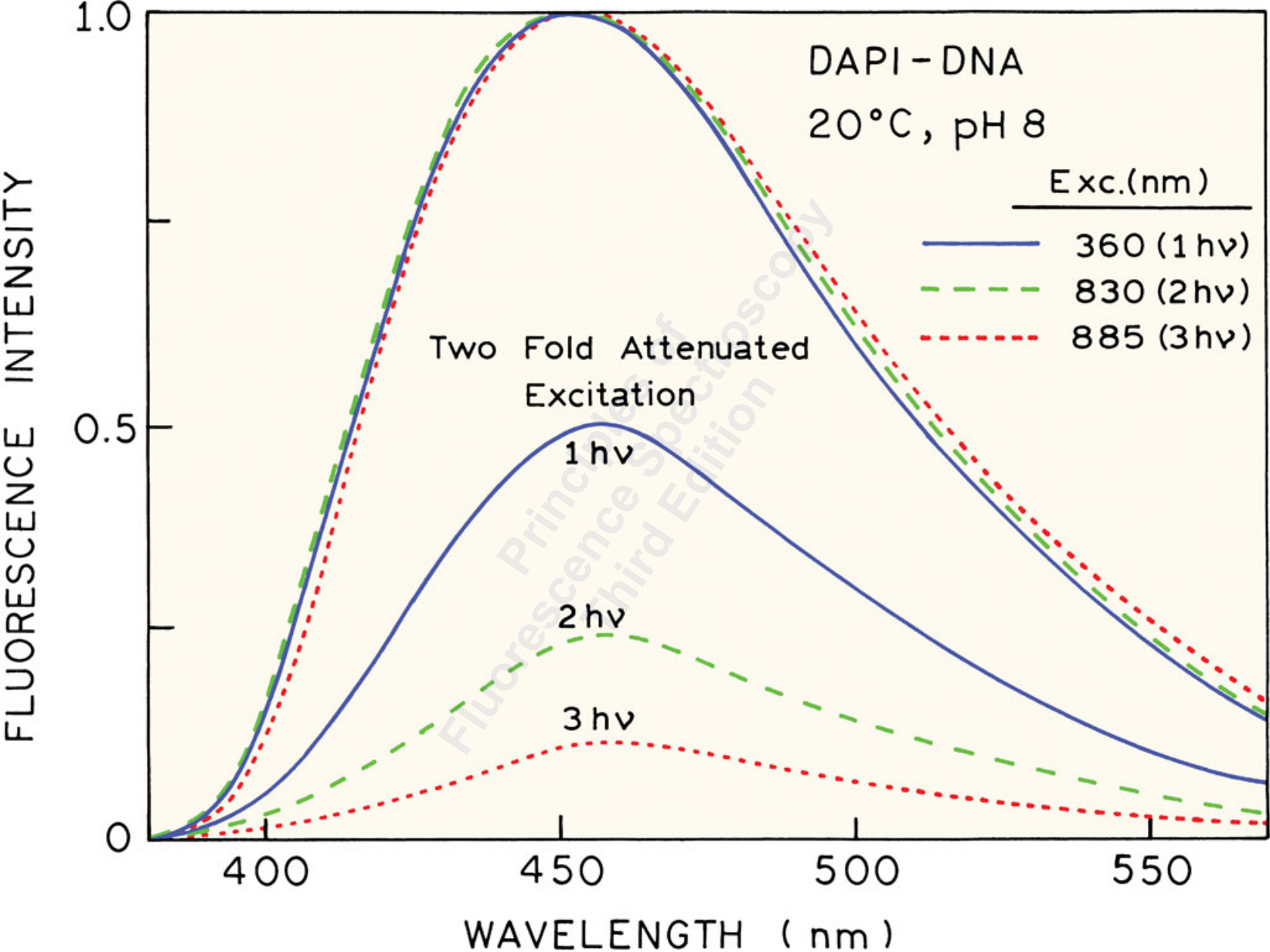

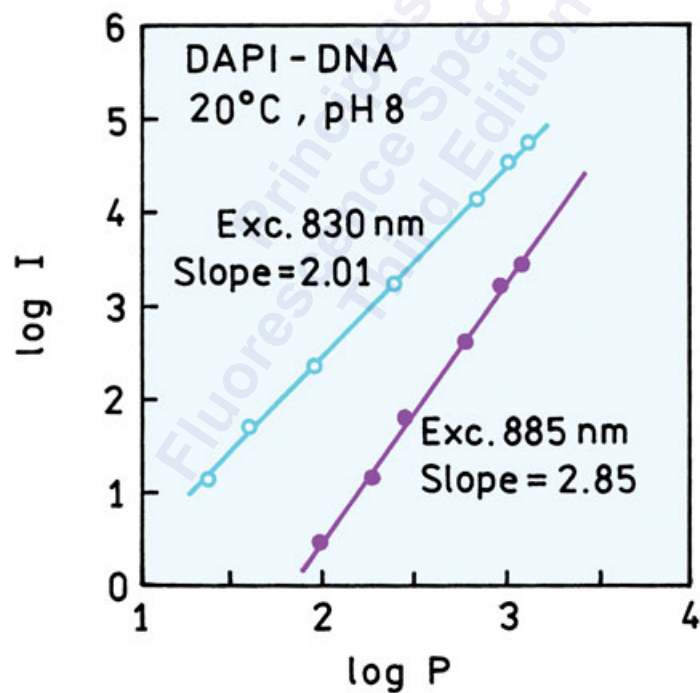
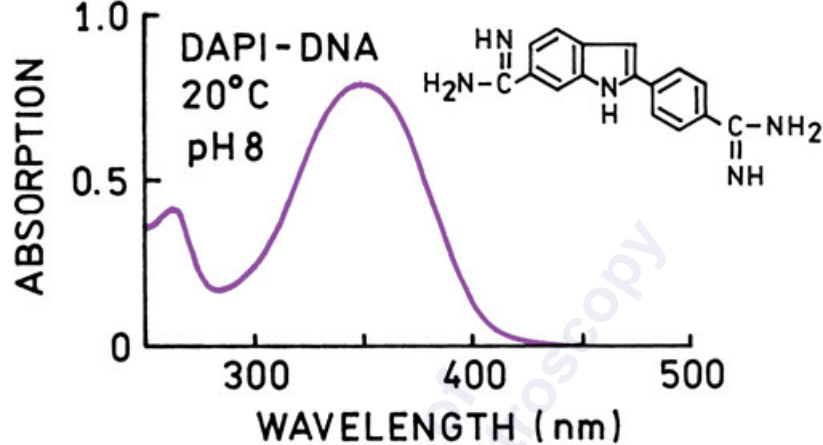

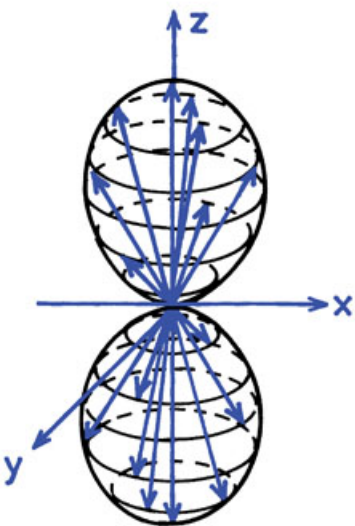

1  $h\nu$

$$r_{01} = 2/5$$

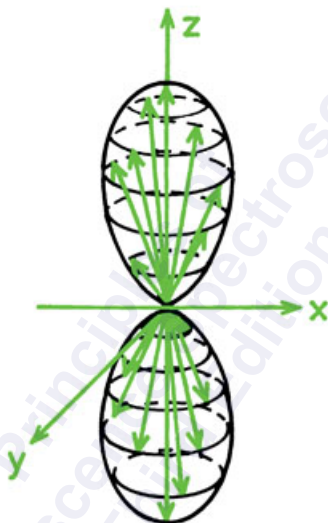

2  $h\nu$

$$r_{02} = 4/7$$

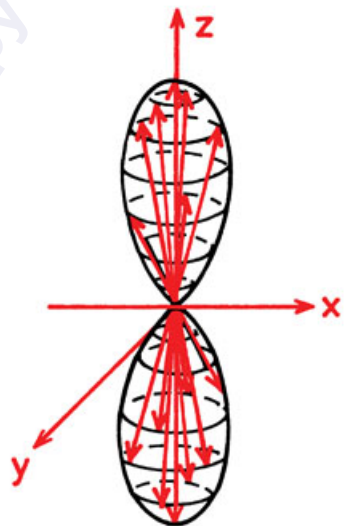

3  $h\nu$

$$r_{03} = 2/3$$



ANISOTROPY

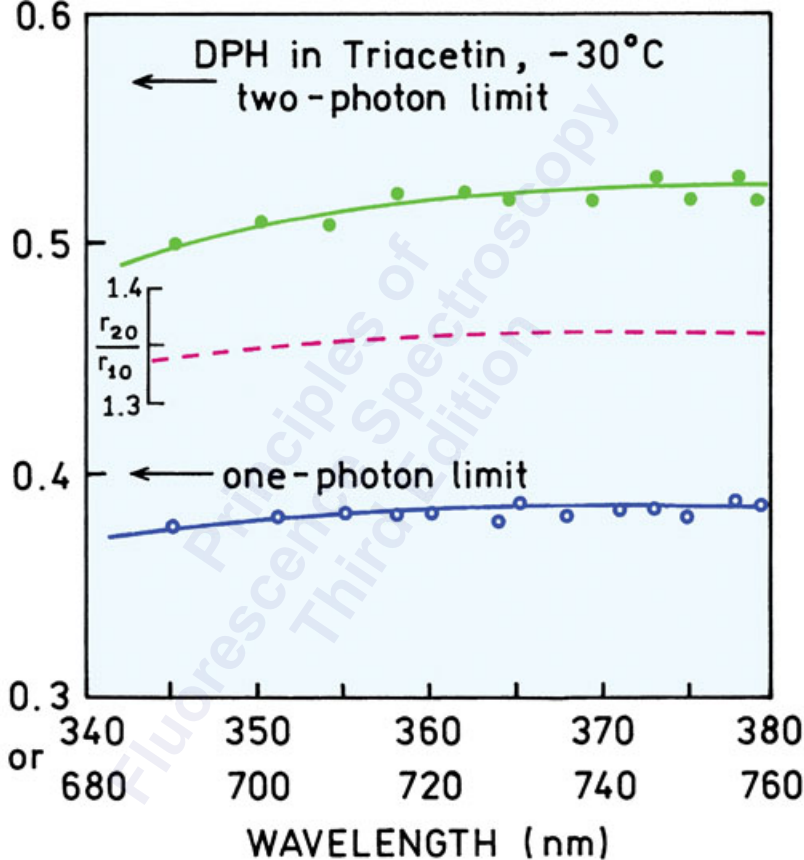

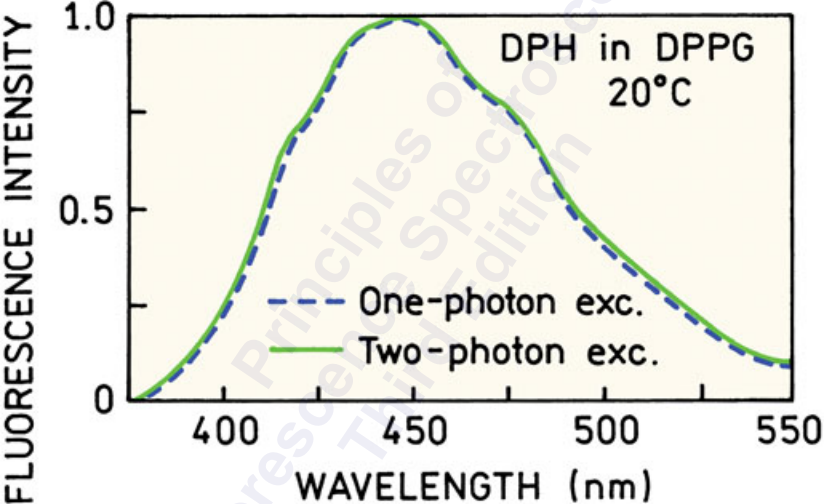

PHASE ANGLE (deg) or MODULATION(%)

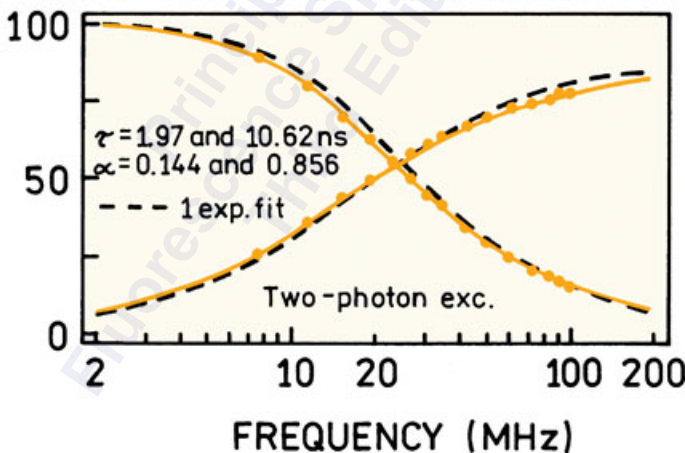
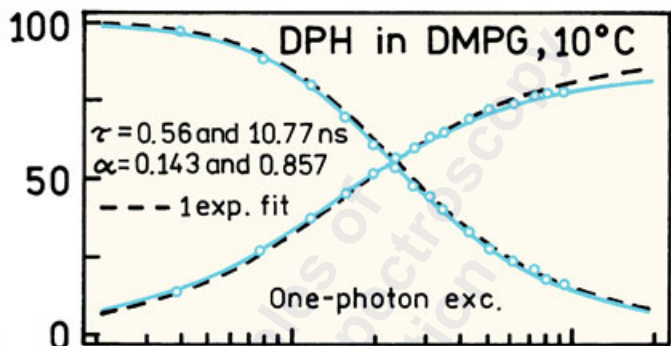

ANISOTROPY

DPH in DPPG

0.4

0.3

0.2

0.1

0

20°C

55°C

— Two-photon exc.

- - - One-photon exc.

TIME (ns)

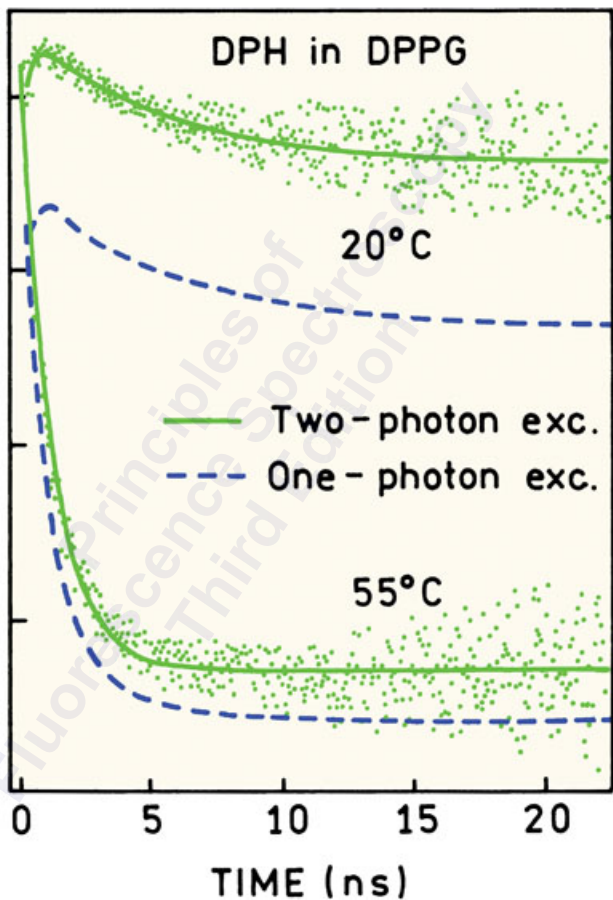

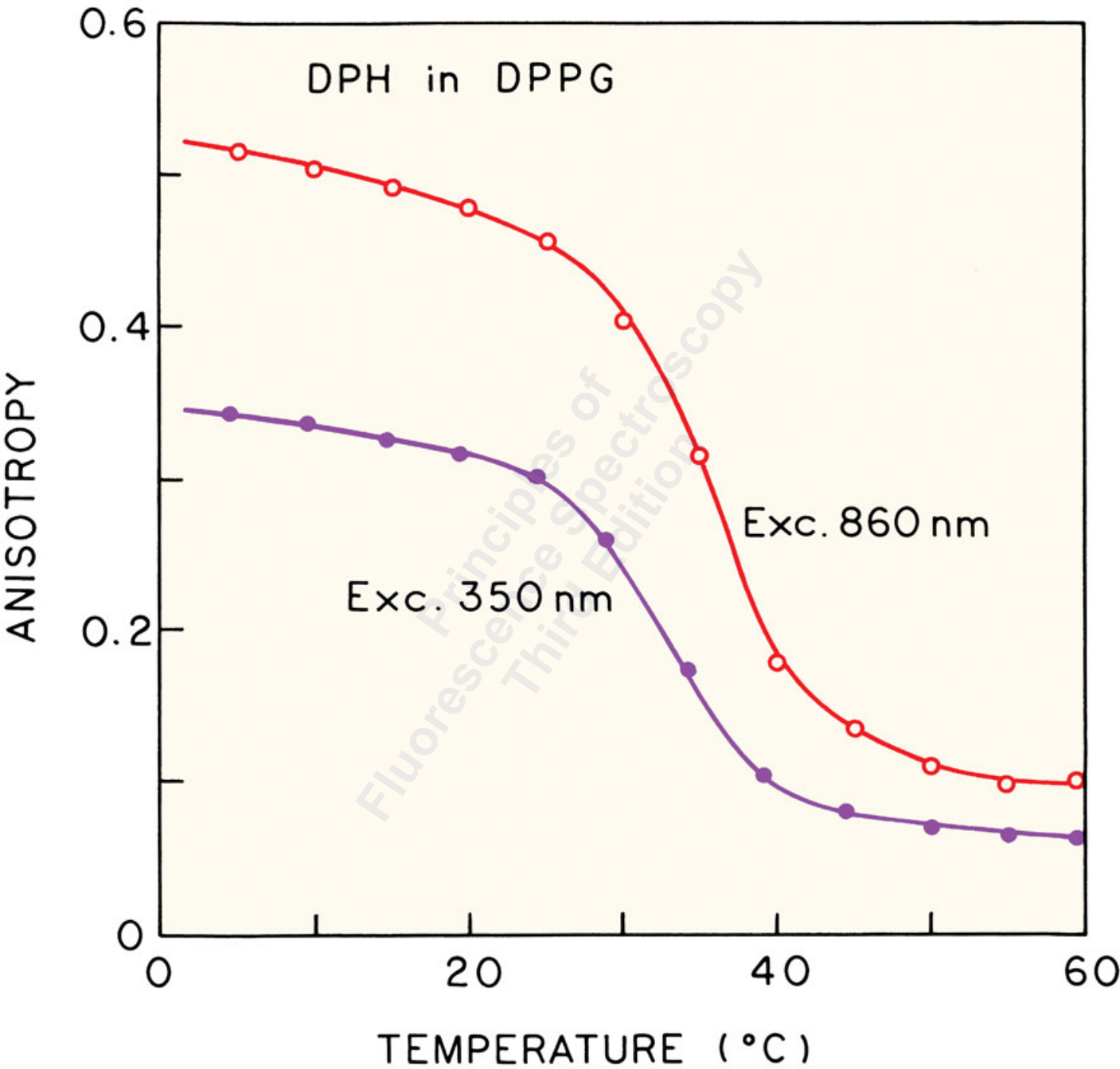

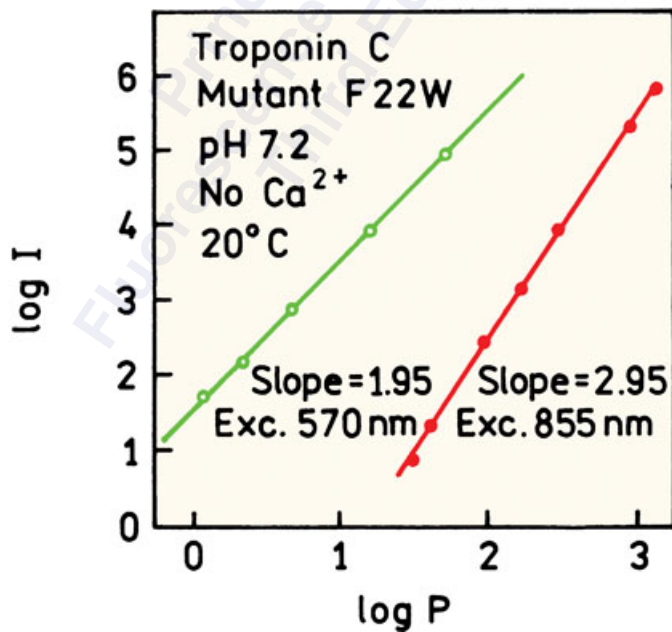
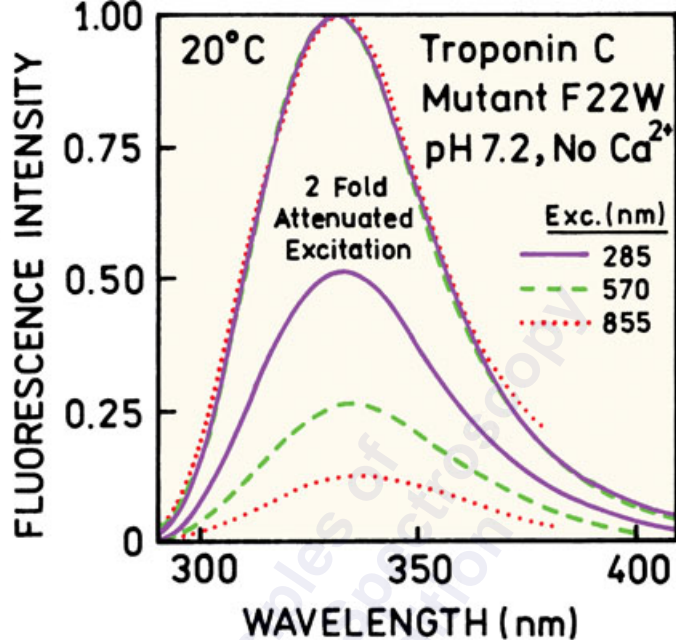

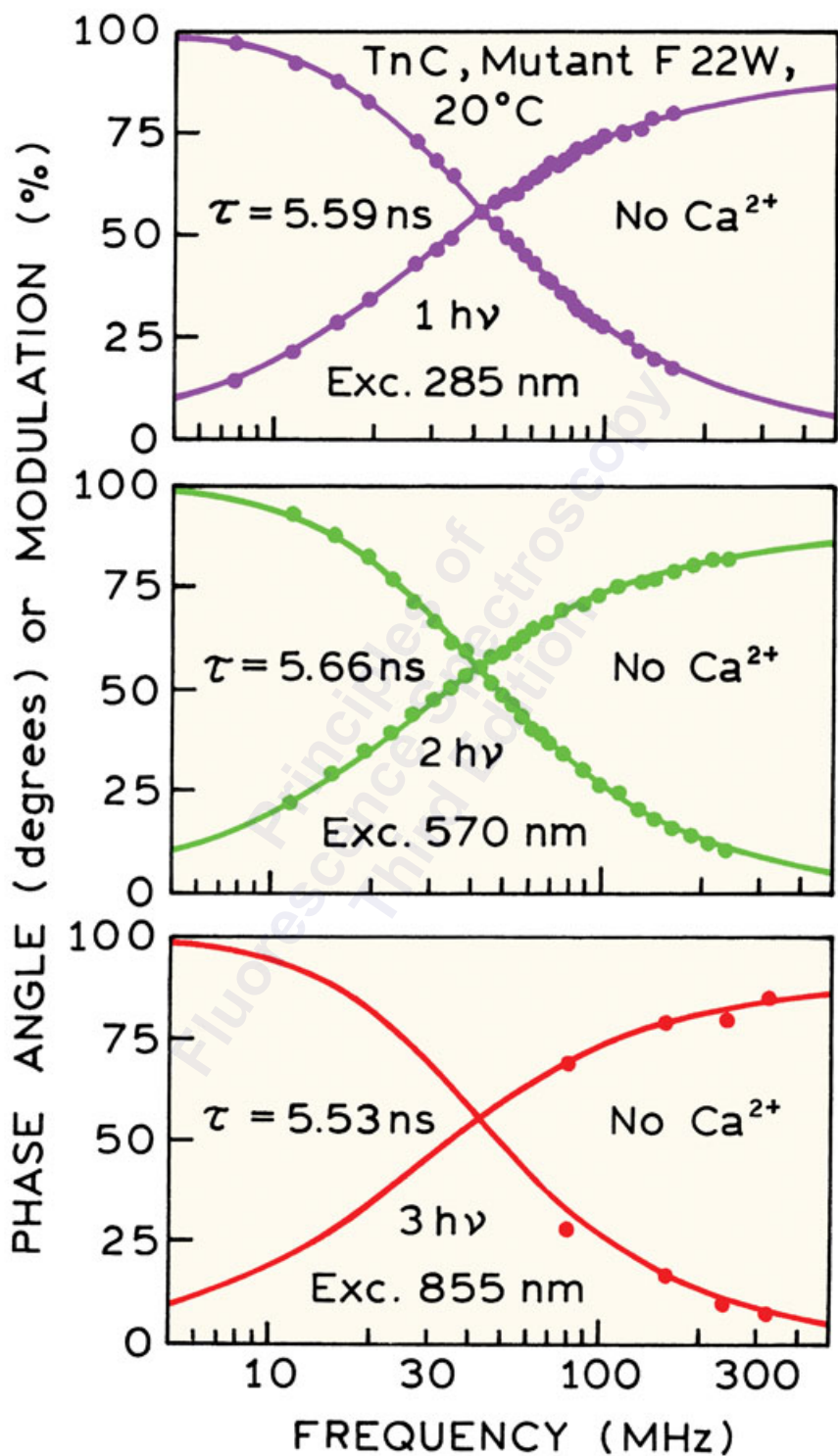

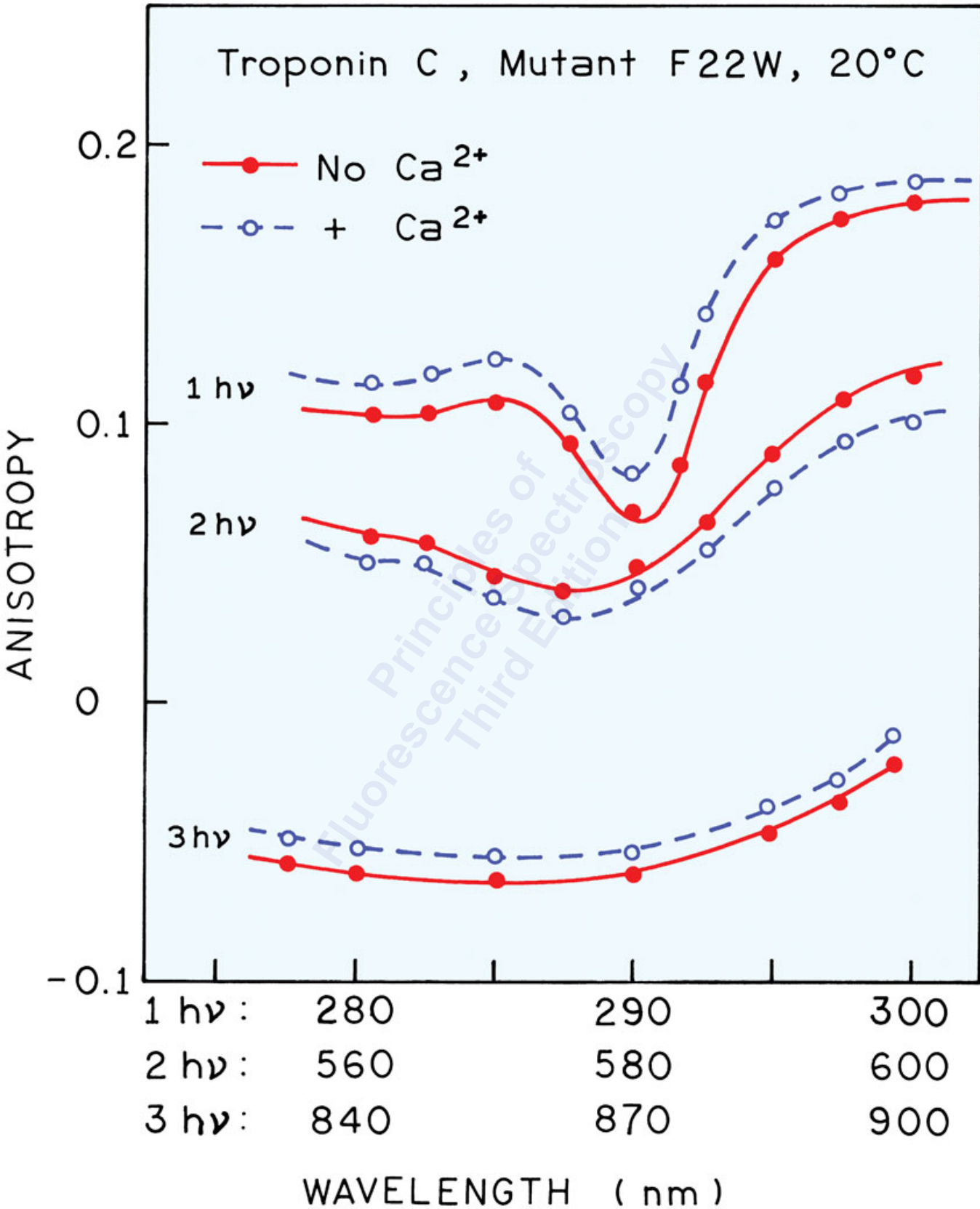



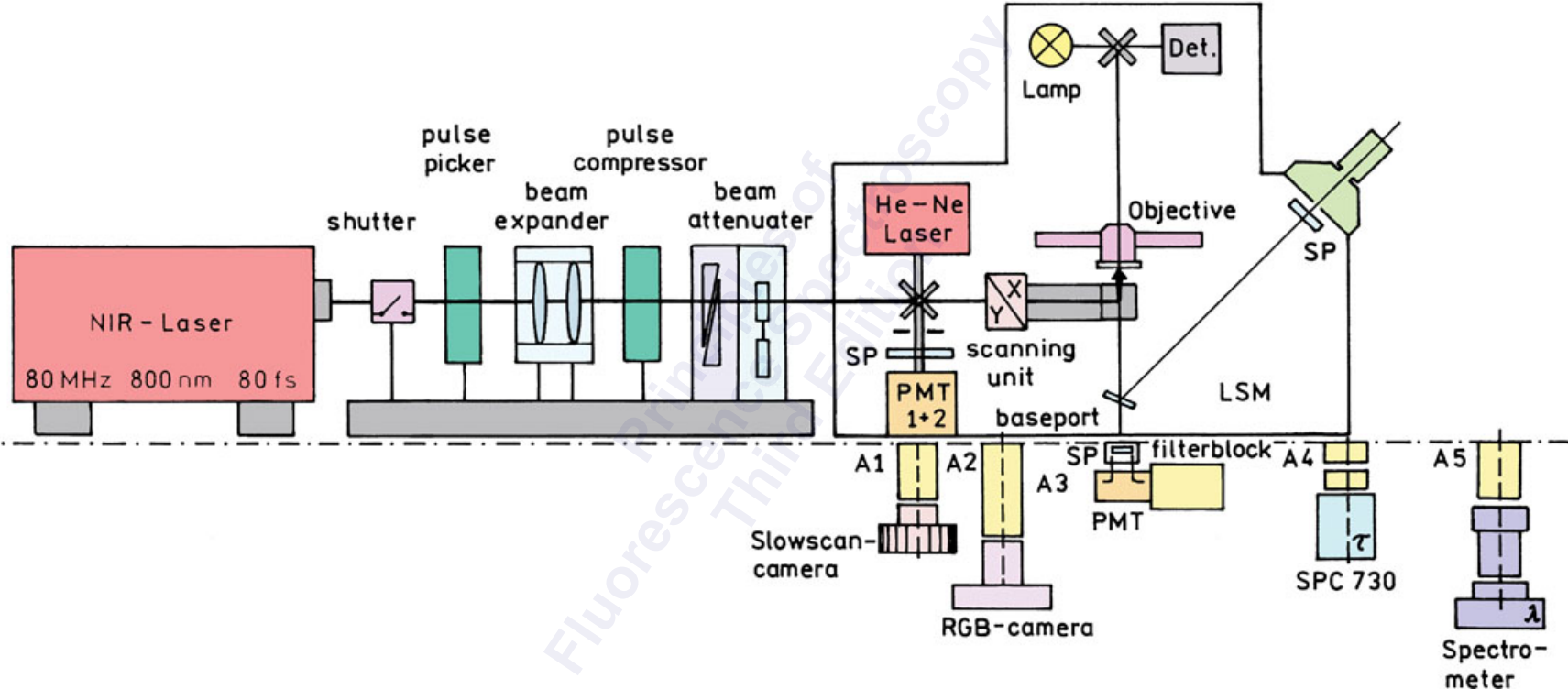

Calcium Green-C18



20  $\mu\text{m}$

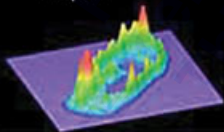

Indo-1-C18

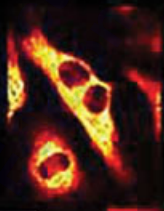

10  $\mu\text{m}$

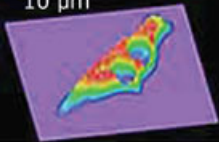

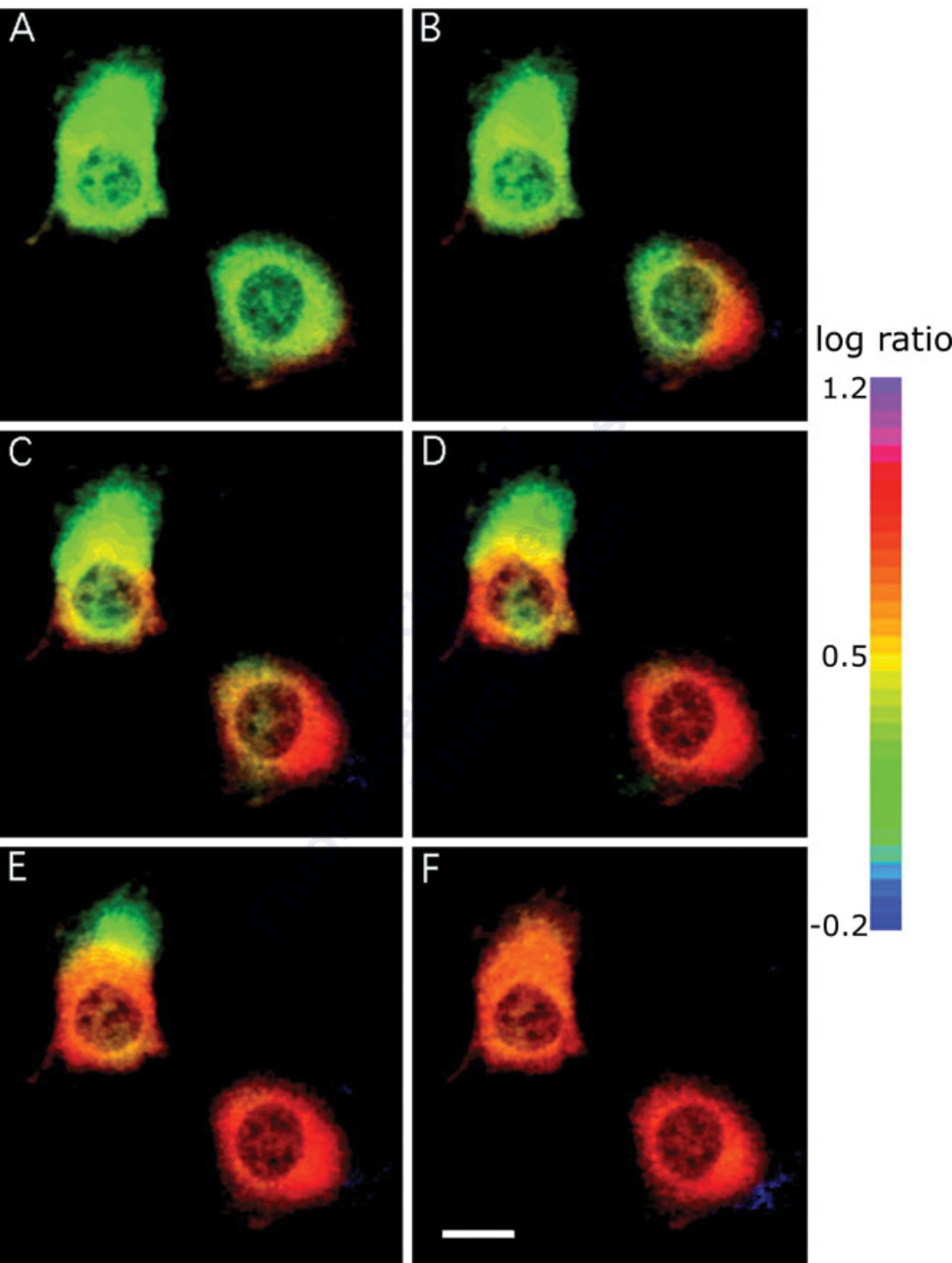

410 - 490 nm

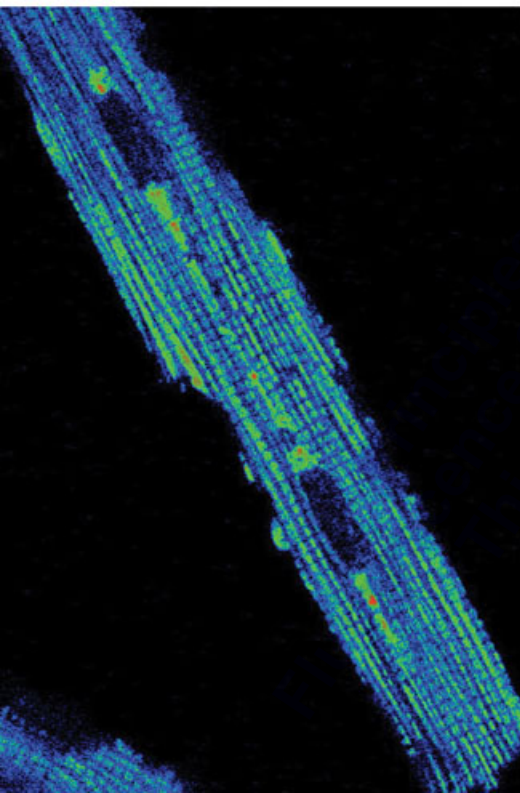

510 - 650 nm

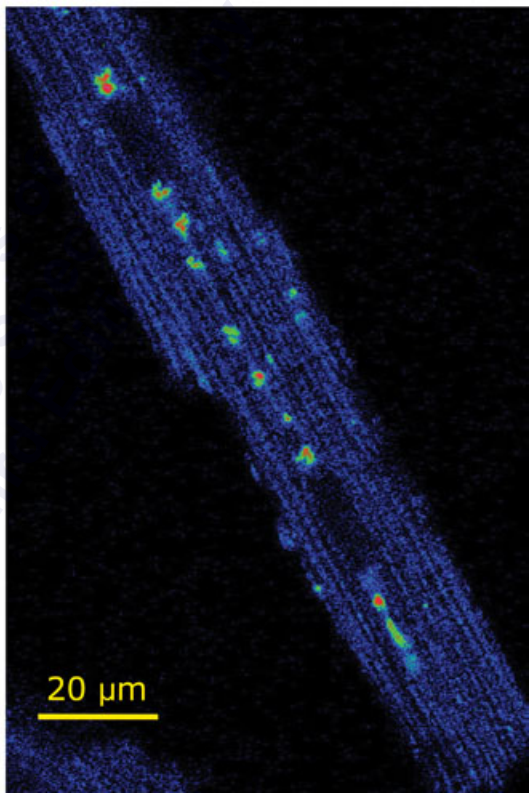

$\sigma_{2P}$  of NADH & FAD (GM)

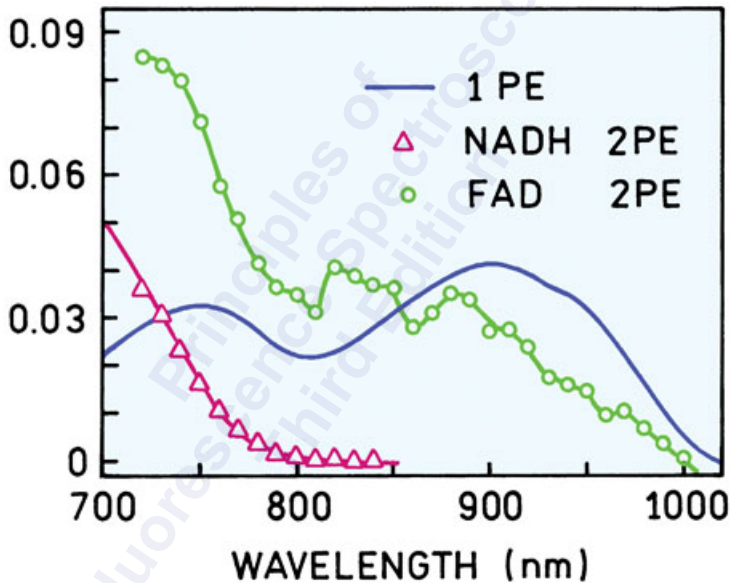

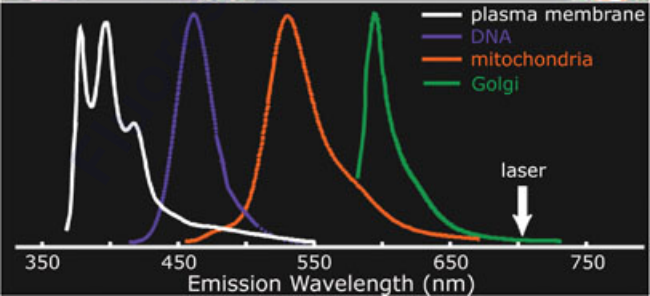
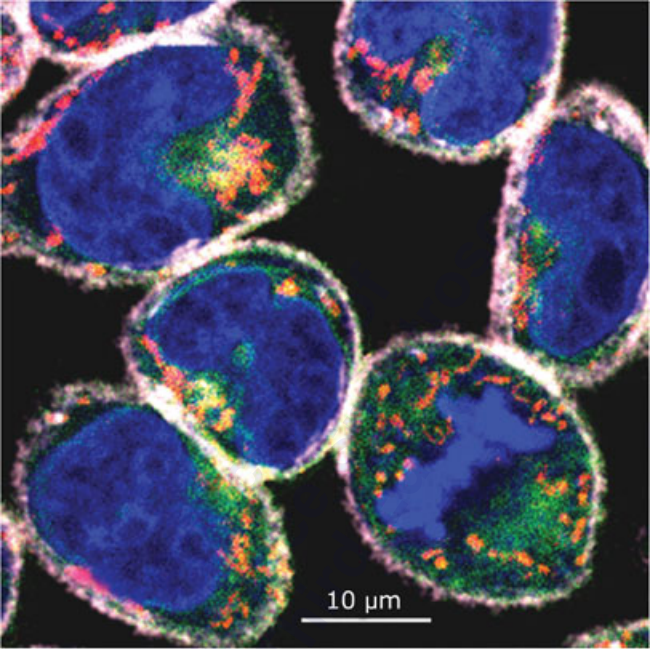

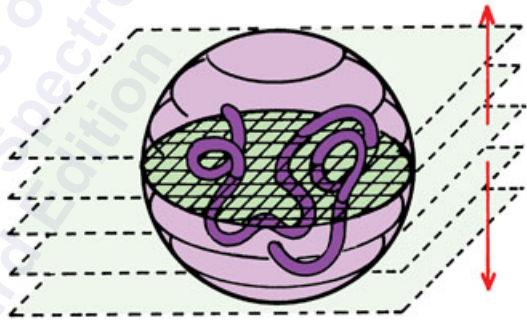
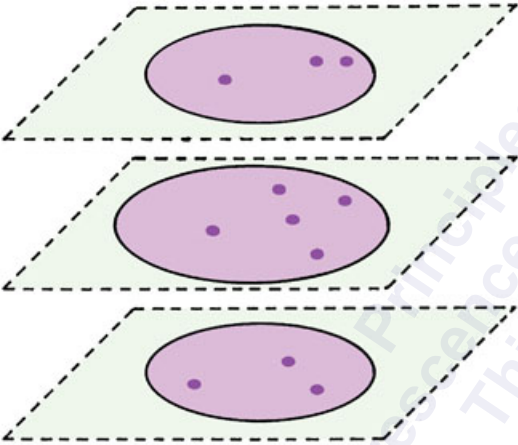

10 $\mu$ m

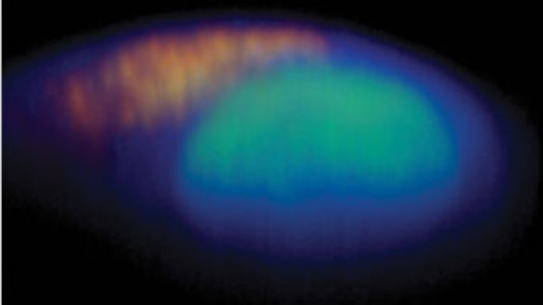

Acridine orange-DNA

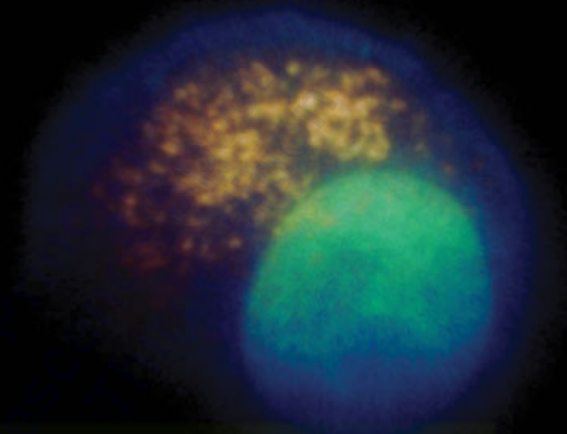

Acridine orange-Acidic organelle

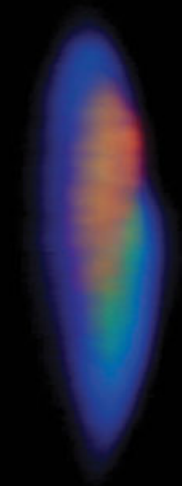



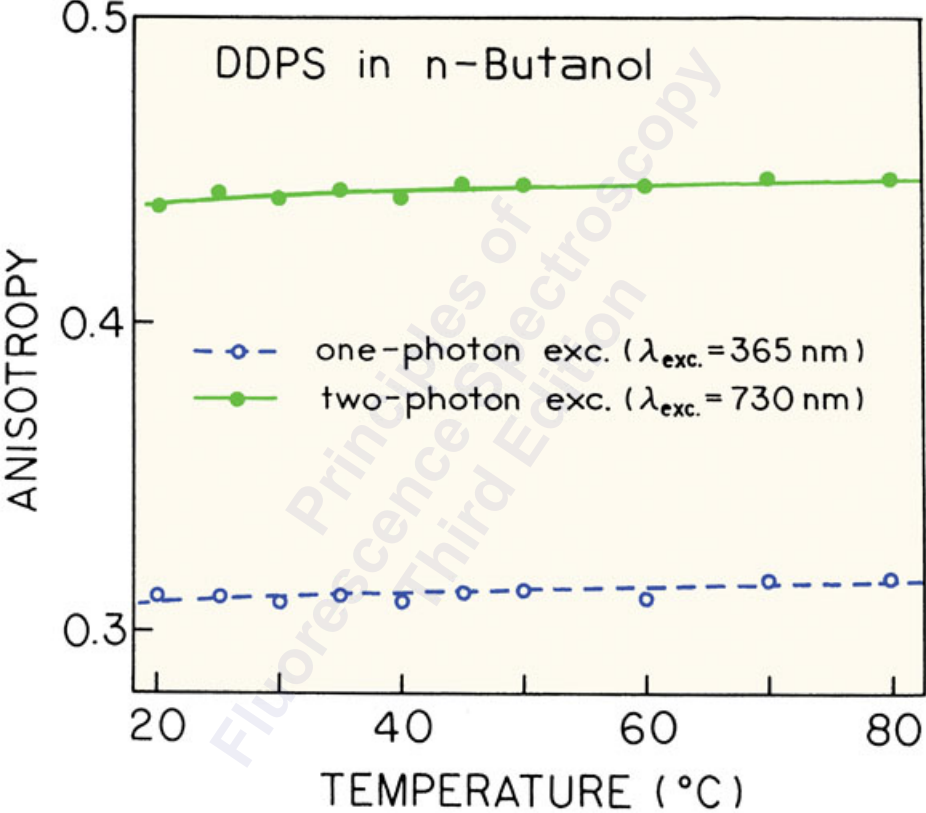

pH

7.52

pO<sub>2</sub>

95%

Glucose  
mg/dl

200

K<sup>+</sup>  
mM

4.1

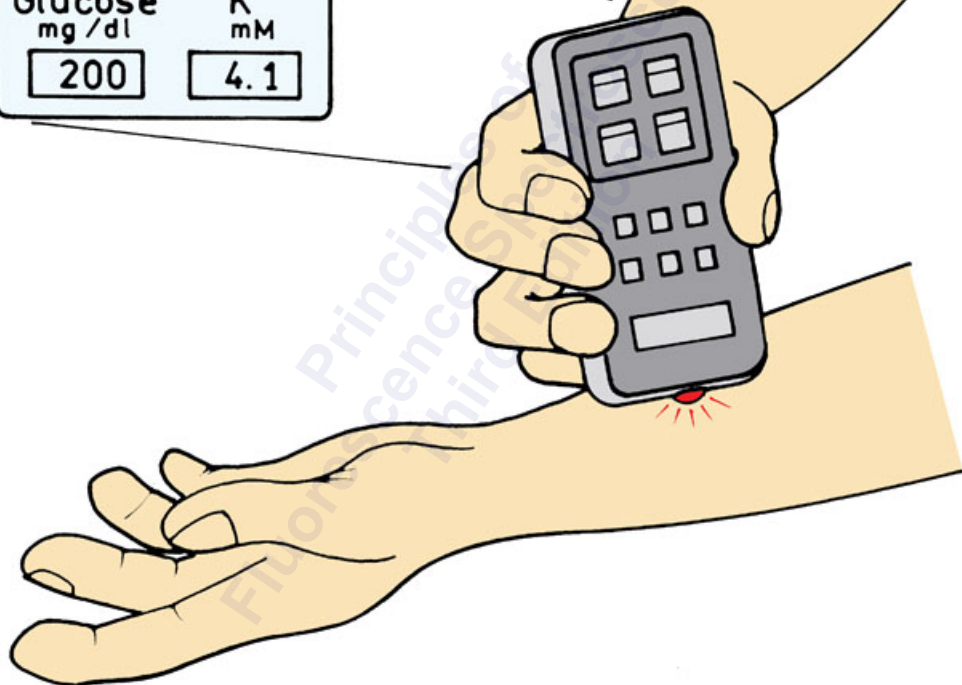

Light  
Source

$pCO_2$   $pO_2$  pH  
 $Ca^{2+}$   $Mg^{2+}$   $K^+$   
Cardiac Markers  
Immunoassays

Array  
Sensor

Array  
Detector

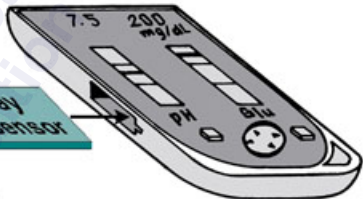

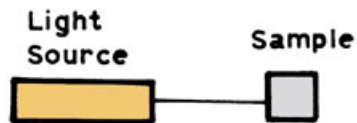

Intensity

Intensity Ratio

Anisotropy

Time

Phase - Modulation

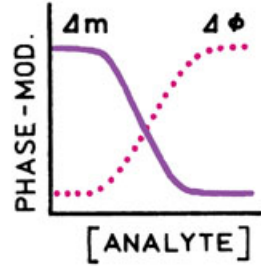
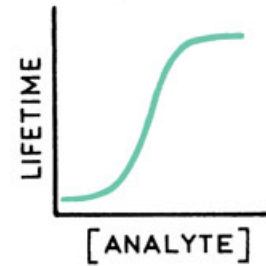
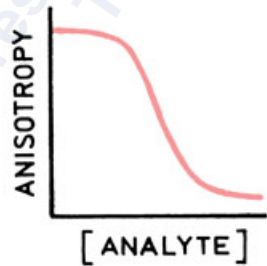
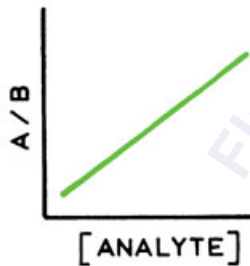
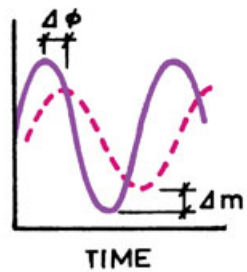
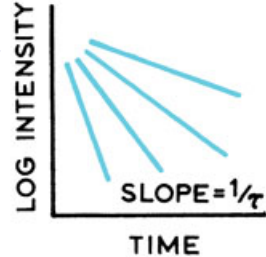
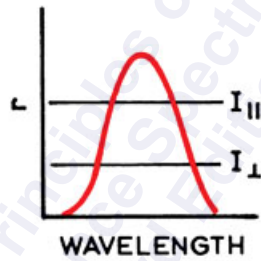
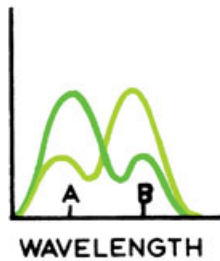
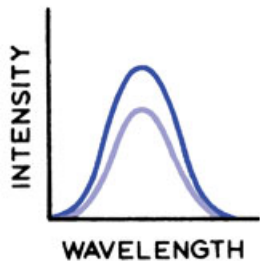

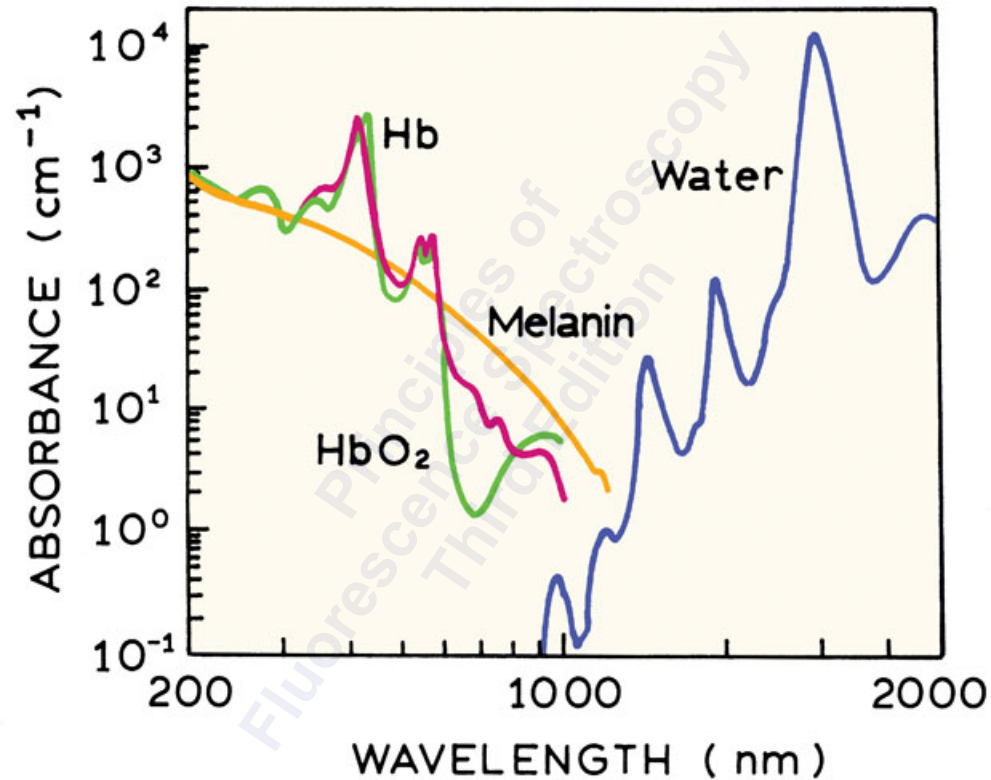

# Steady State Fluorescence

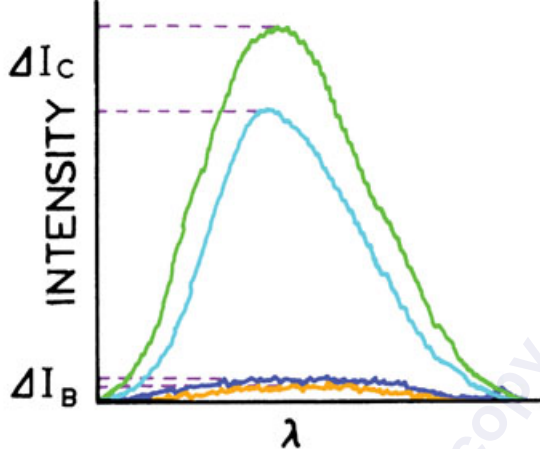

Cuvette



Syringe

# Time-Resolved Fluorescence

## Time-Domain

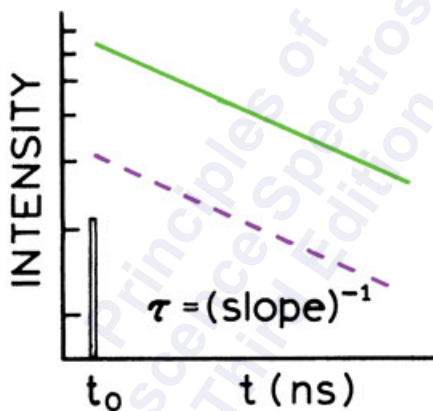

Cuvette



Syringe

## Frequency-Domain

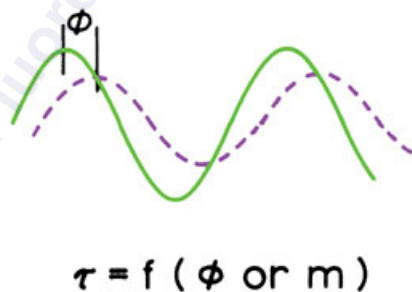

Cuvette



Syringe

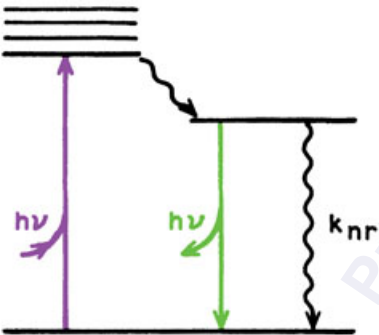

**Collisional Quenching**

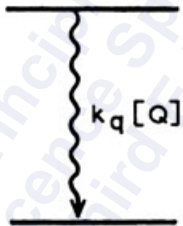

**Energy Transfer**

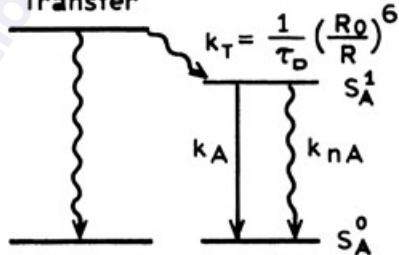

Free Form

Bound Form

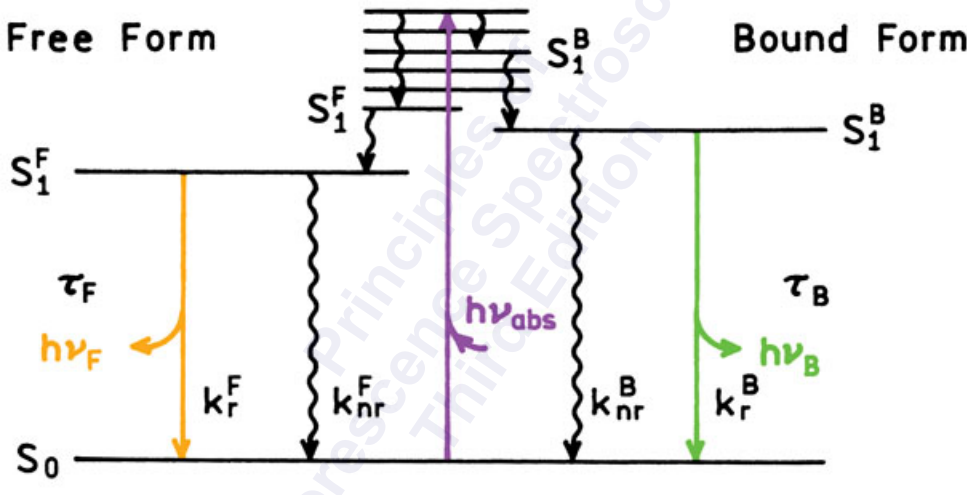



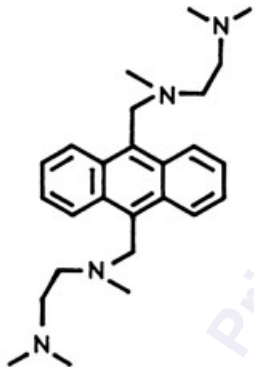

Non-fluorescent

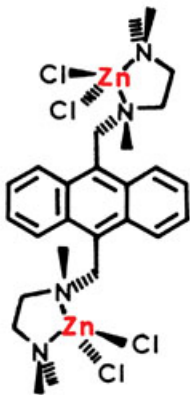

Fluorescent

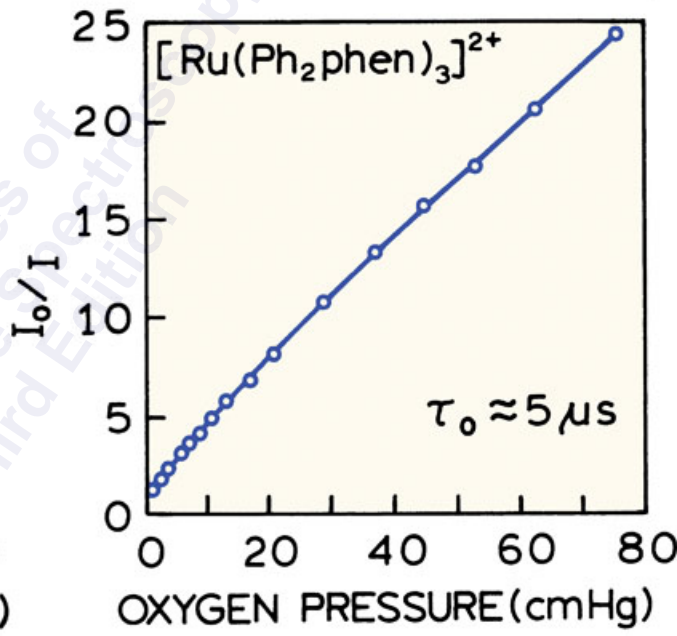
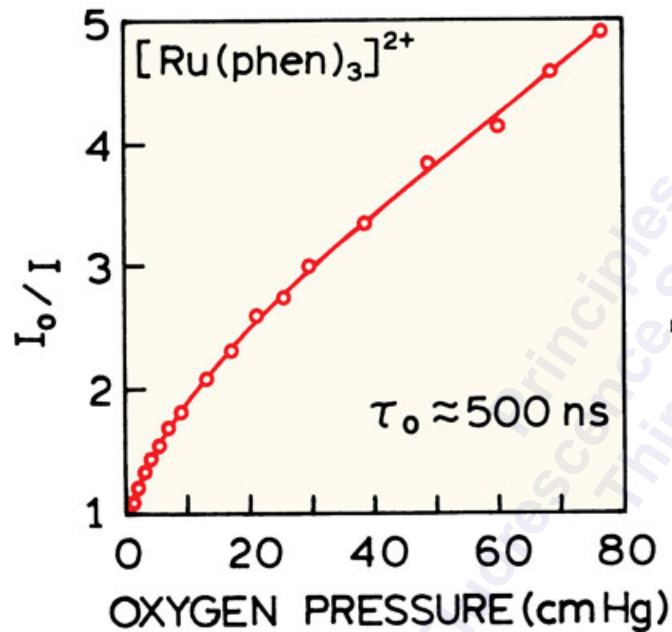

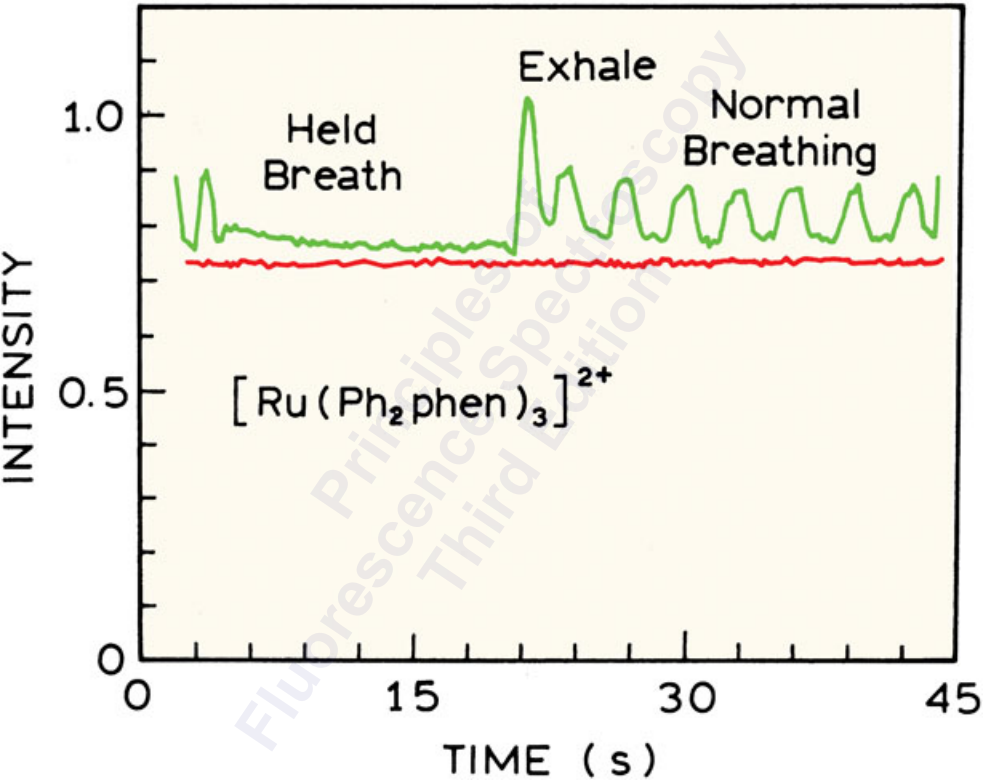

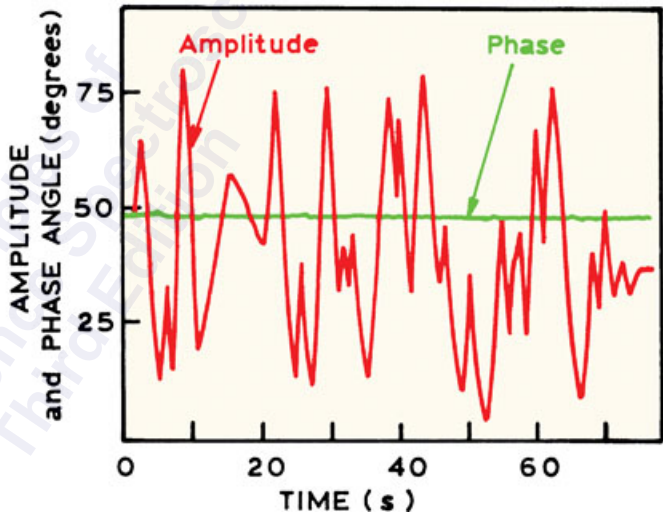
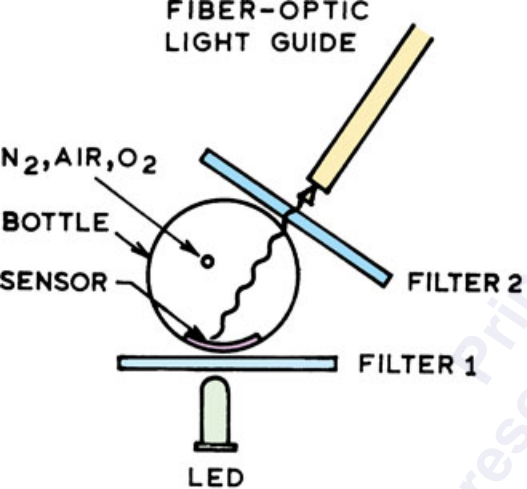

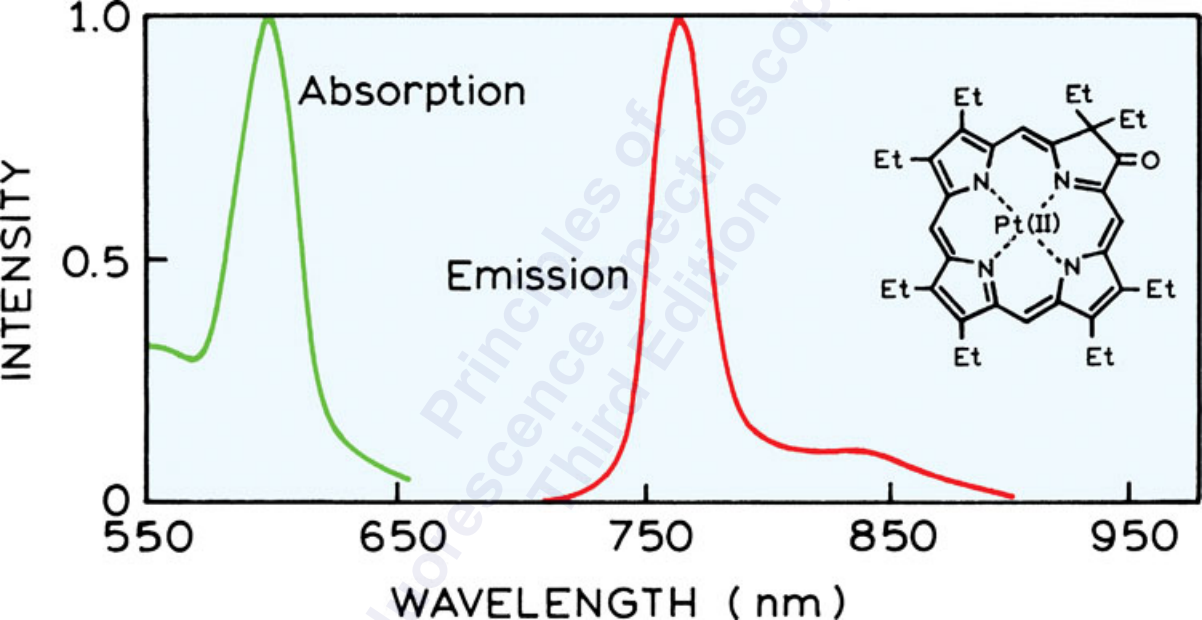

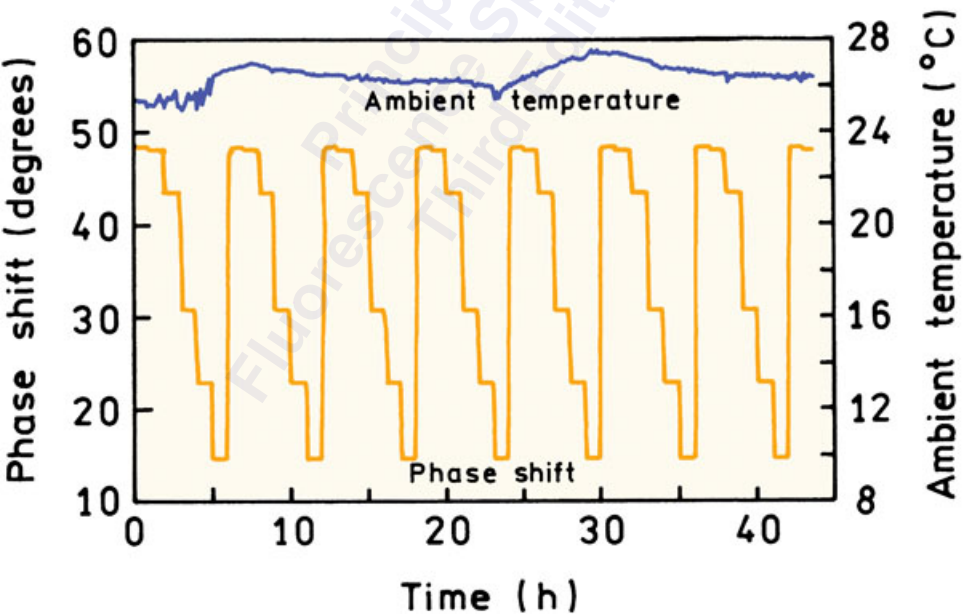
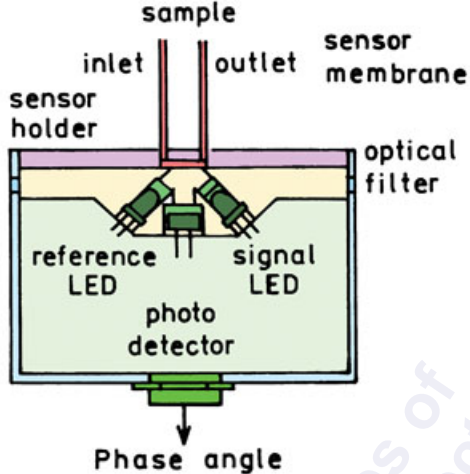

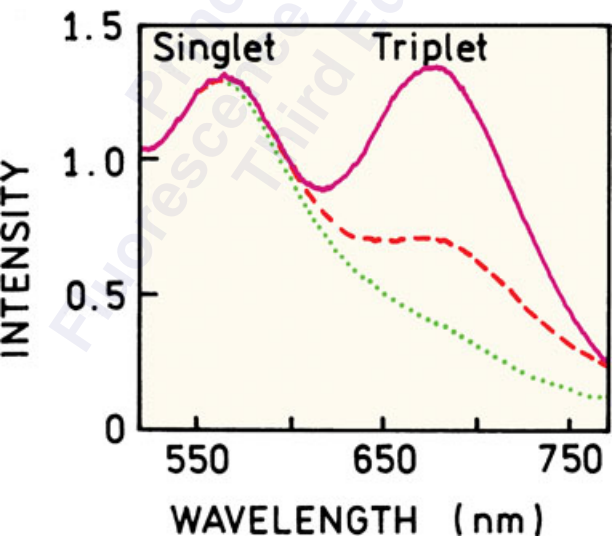
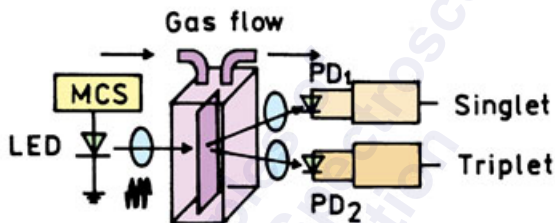
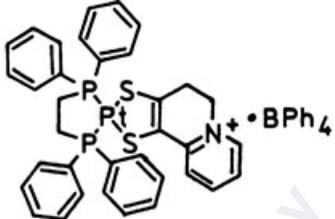

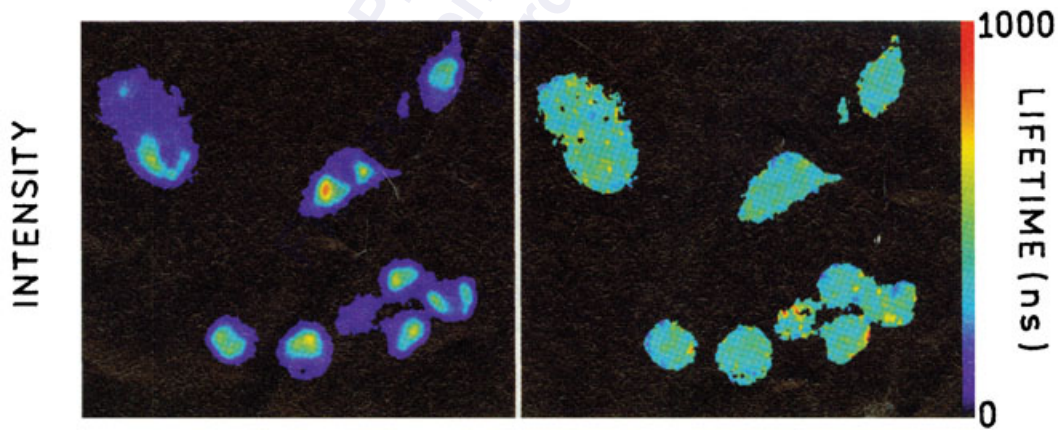
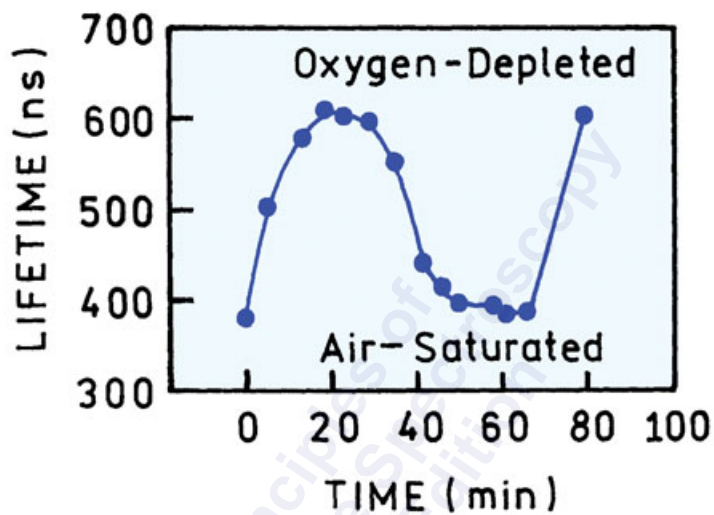



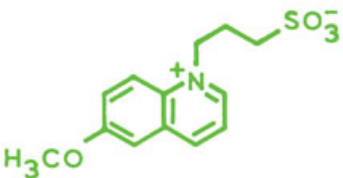

SPQ

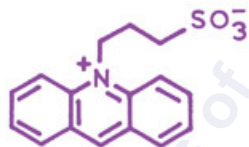

SPA

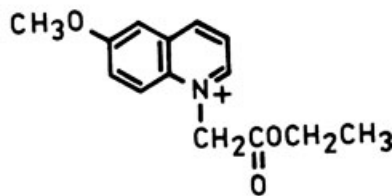

MQAE

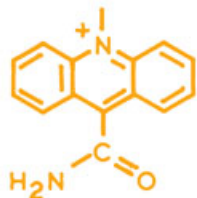

MACA

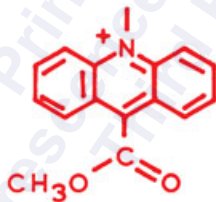

MAMC

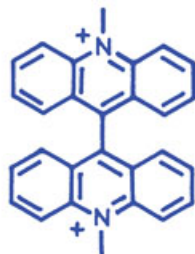

Lucigenin

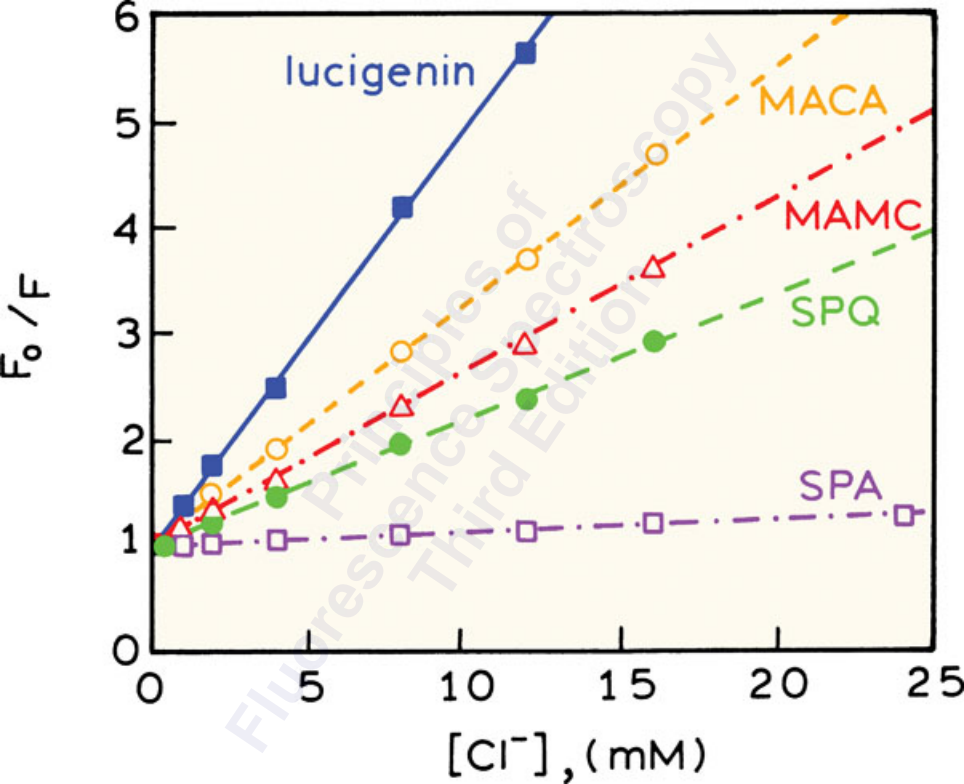

FLUORESCENCE (Arbitrary Units)

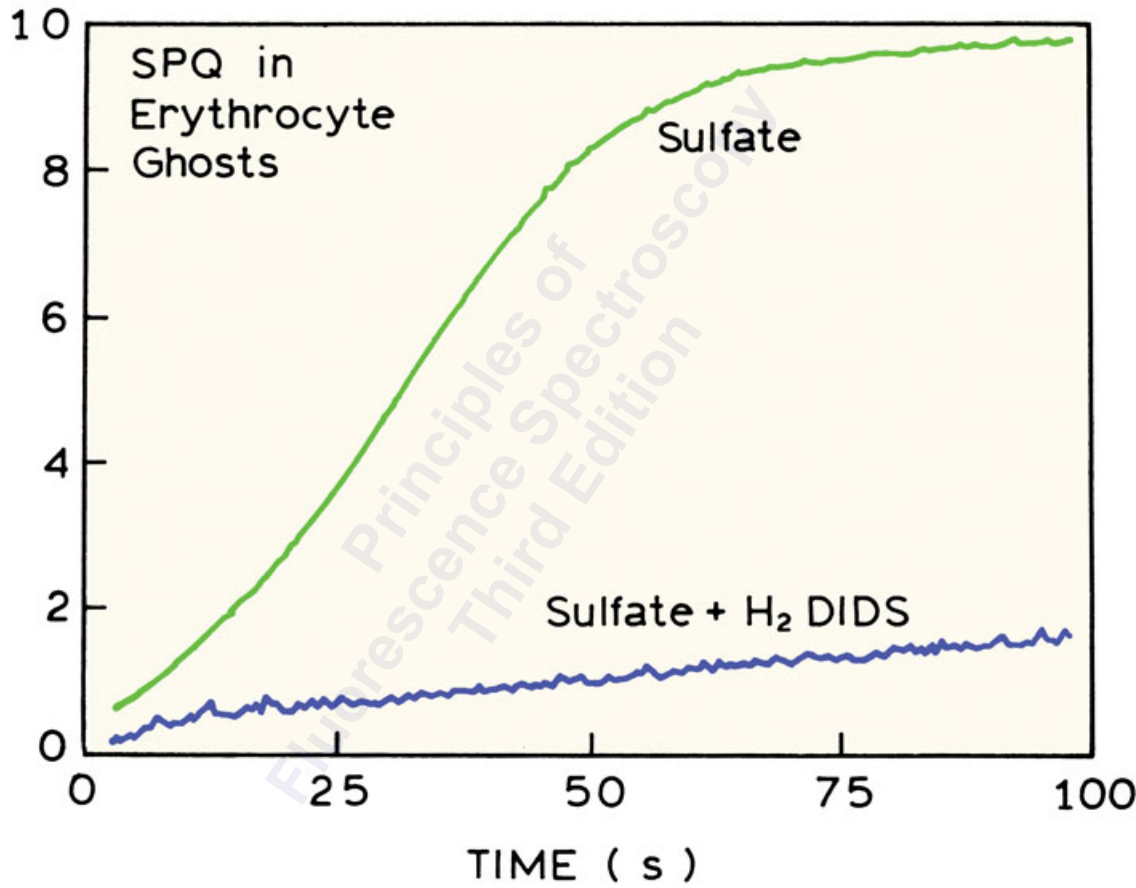

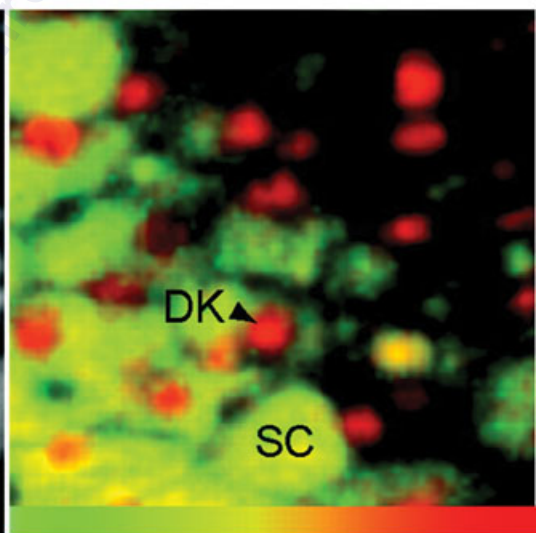
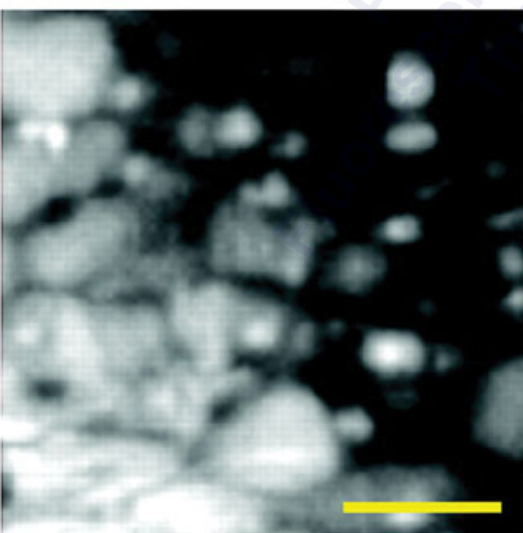
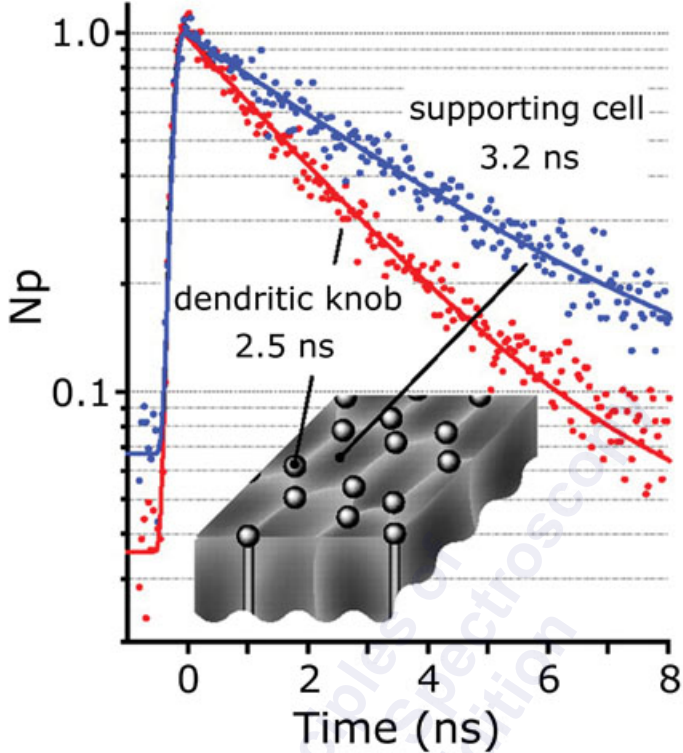

20 30 40 50 60 70  
 $[Cl^-]_i$  (mM)

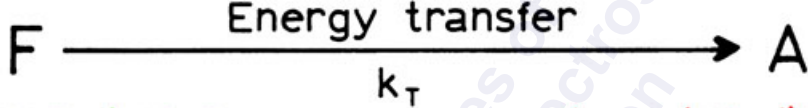

Donor chosen  
for use with  
simple  
light sources,  
desired spectra  
and lifetime.

Acceptor displays  
changes in its  
absorption spectrum  
in response to analyte.

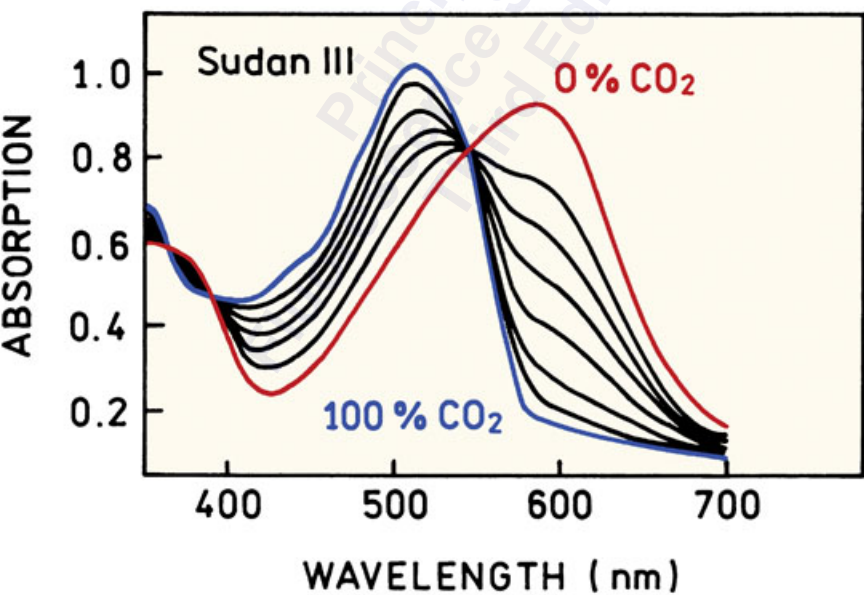
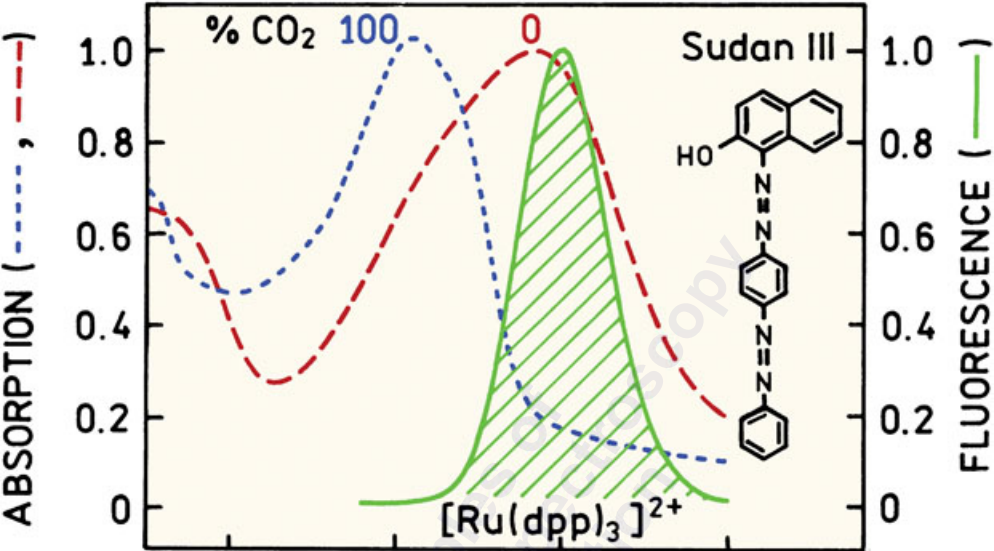

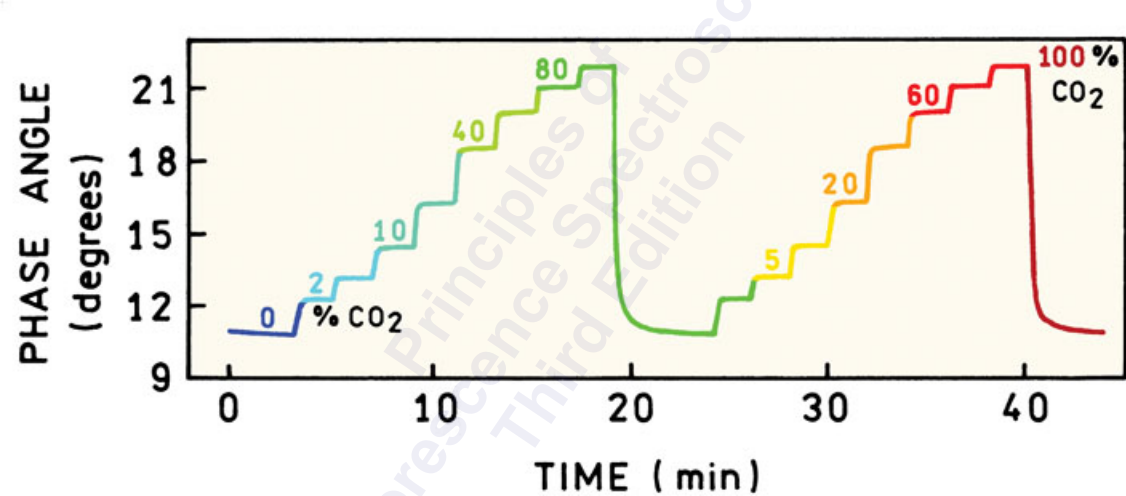

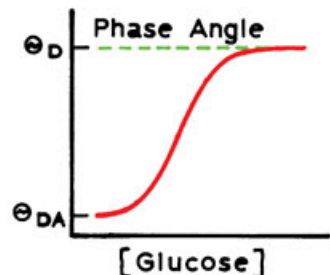
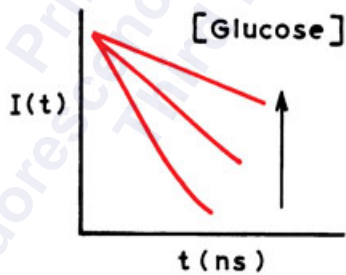
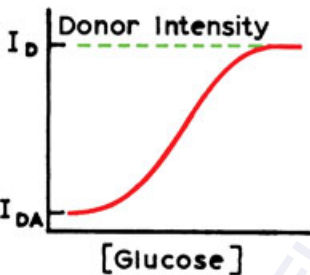



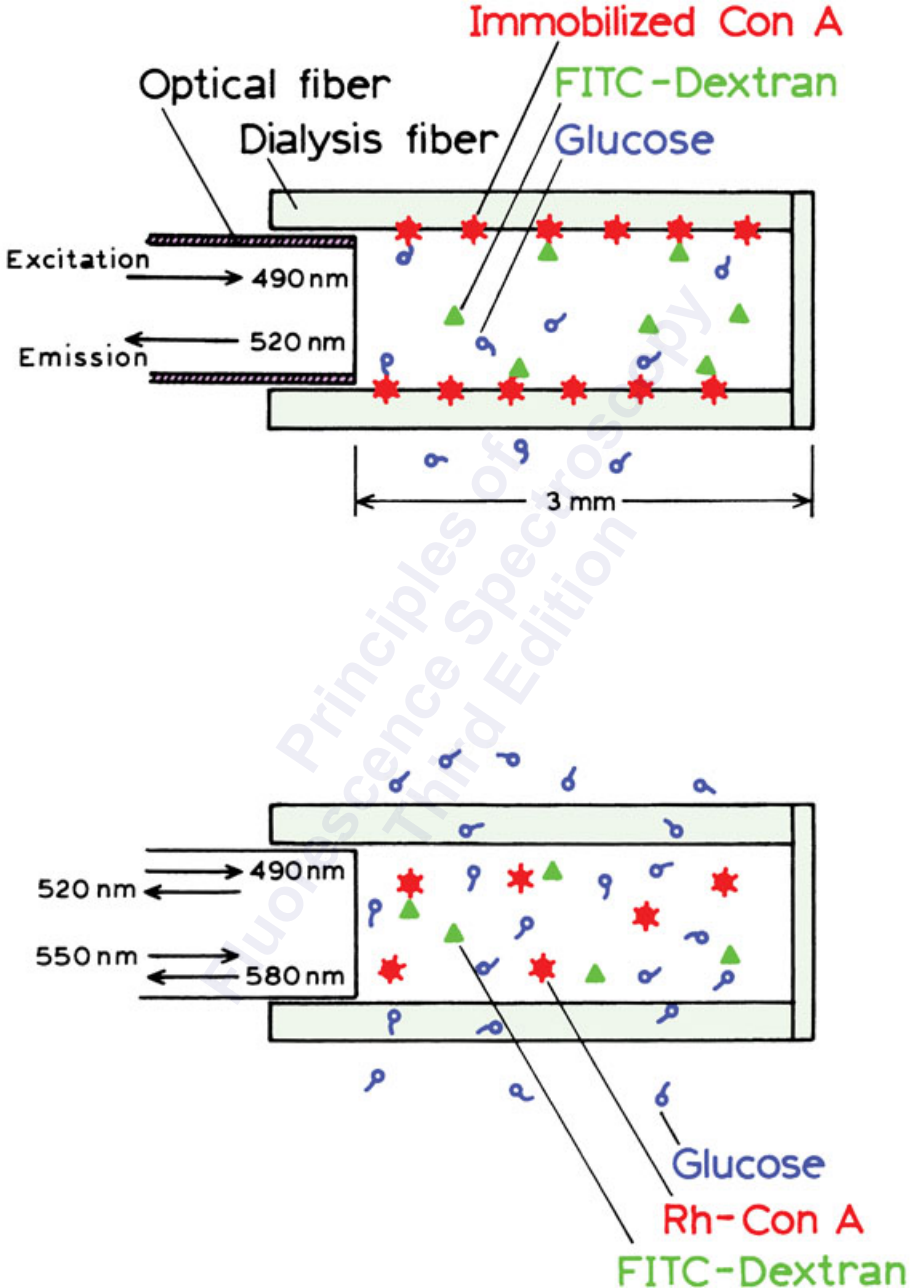

FRACTIONAL RECOVERY OF

FITC FLUORESCENCE

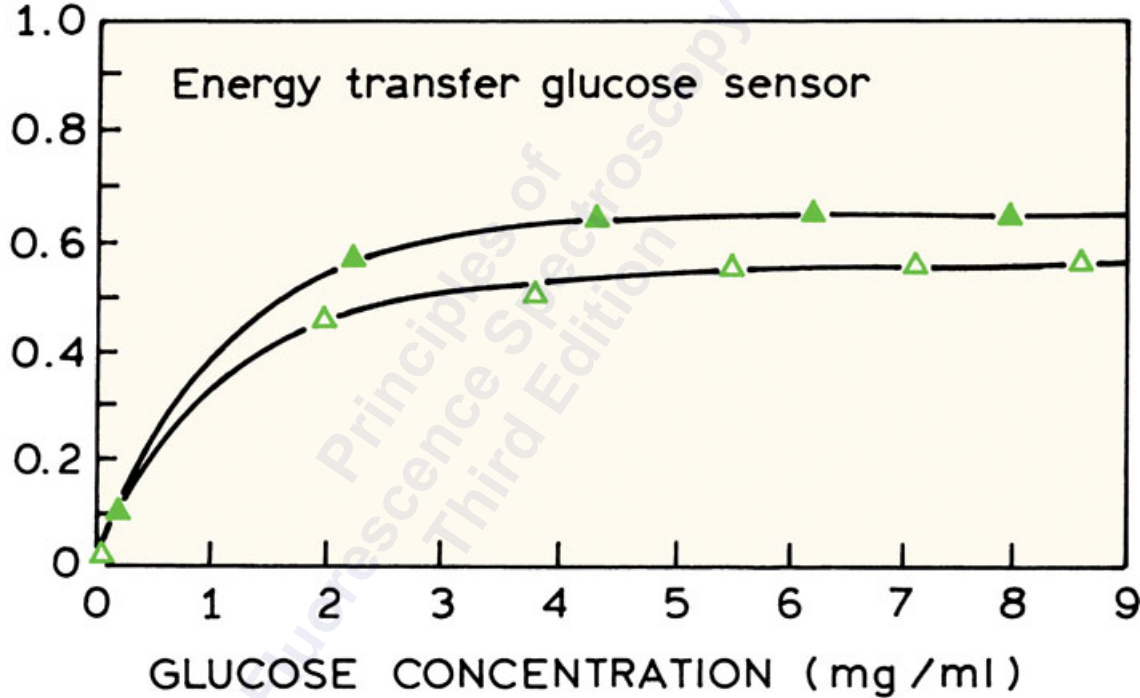

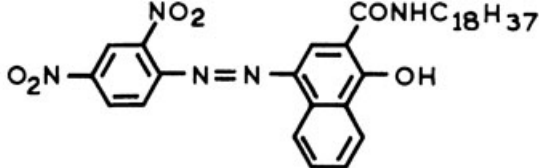

KFU 111

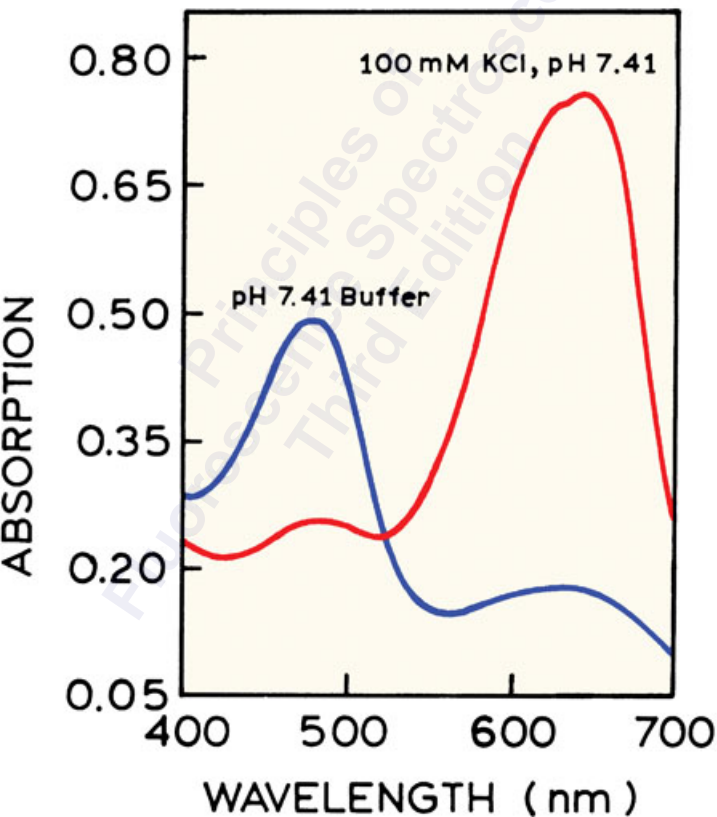

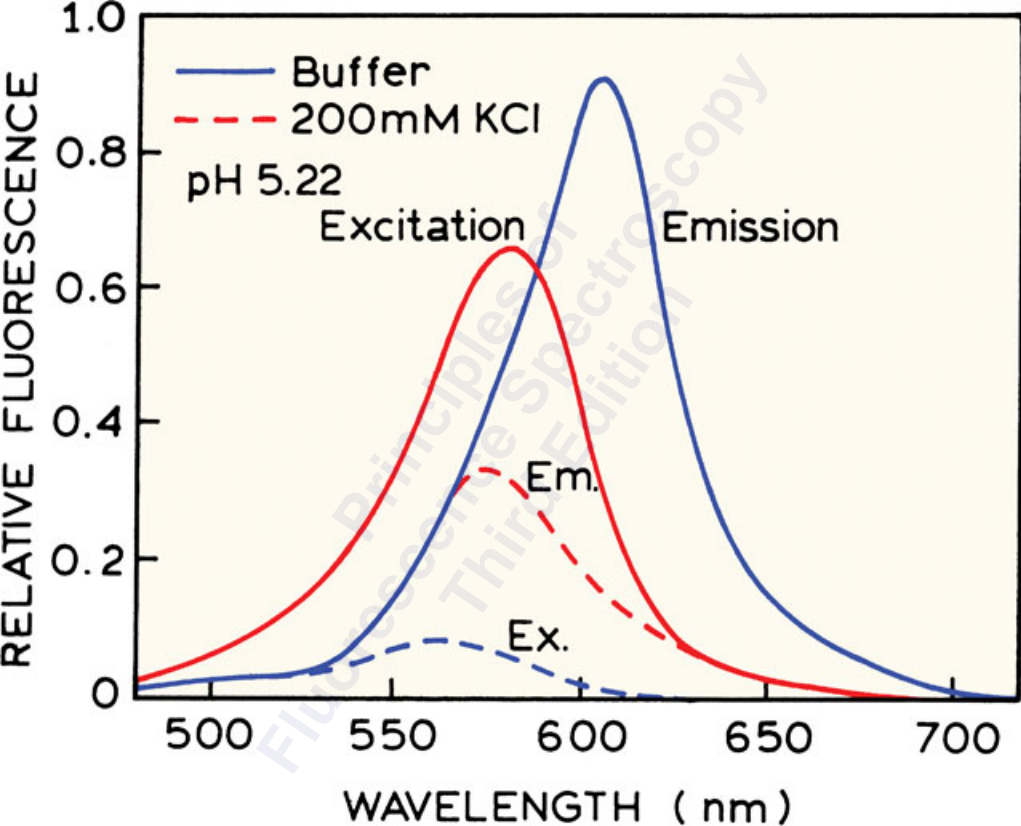

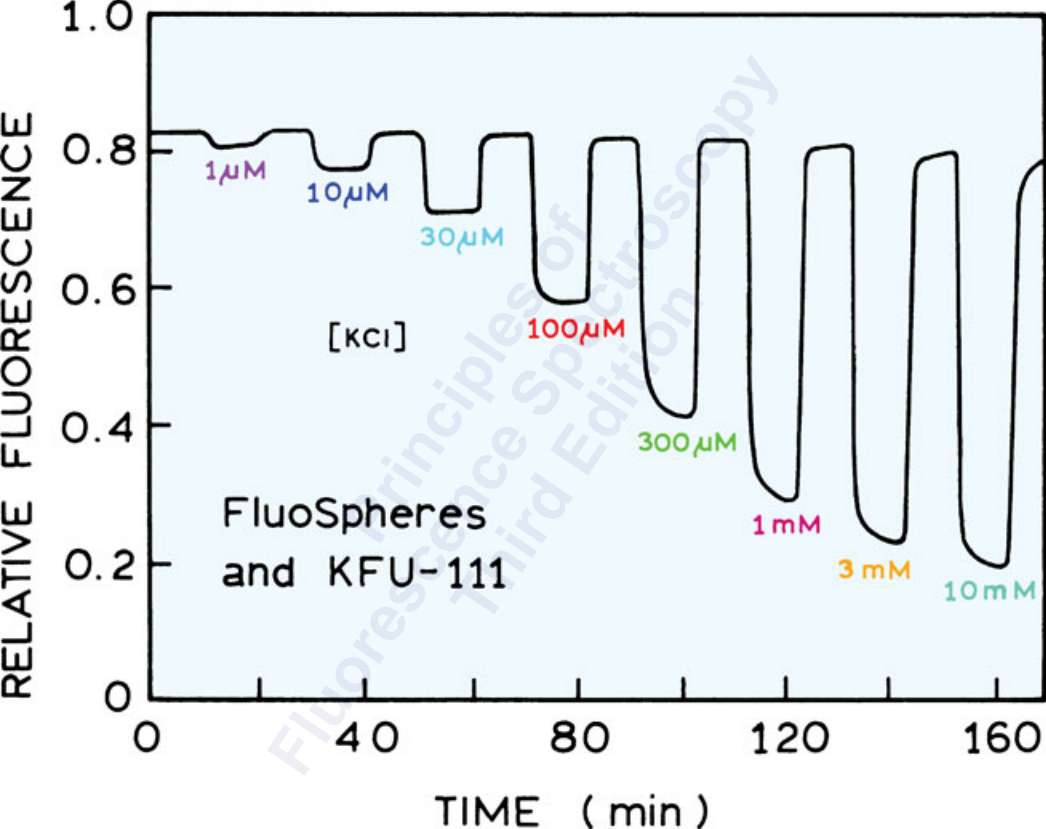

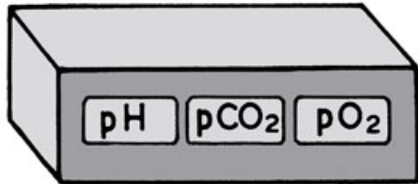

Display  
Fiber Optic

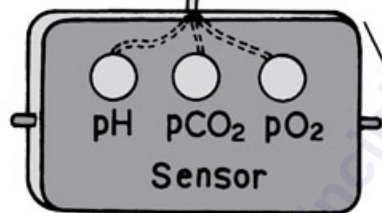

To Blood  
Gas Monitor  
and Display

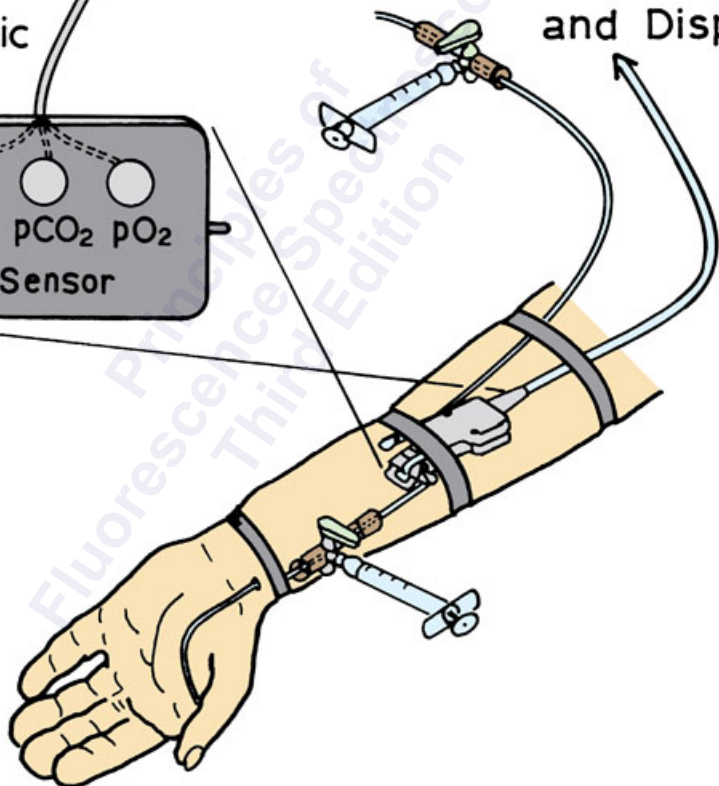

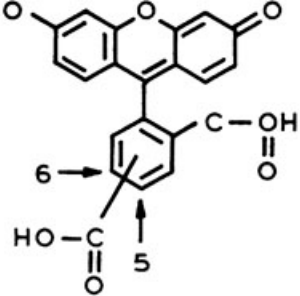

$pK_a \approx 6.5$

Fluorescein or  
5(6)-Carboxy  
fluorescein

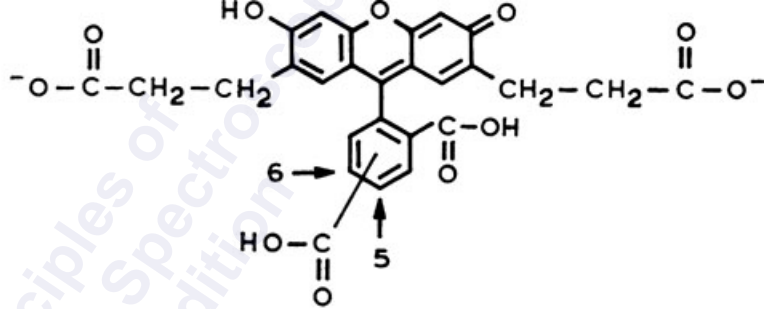

$pK_a \approx 7.0$

BCECF

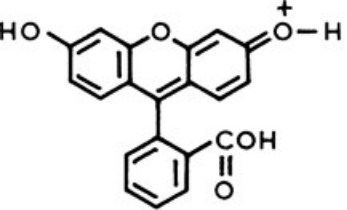

cation

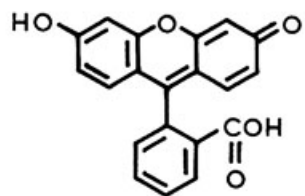
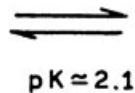

neutral

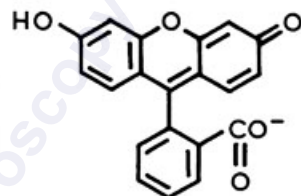
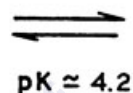

monoanion

Fluorescent

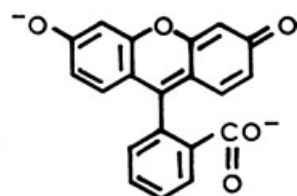
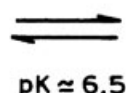

dianion

Fluorescent

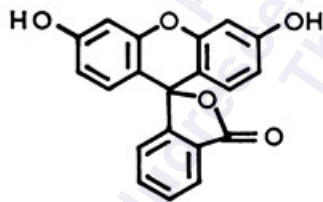

lactone



ABSORBANCE

Fluorescein

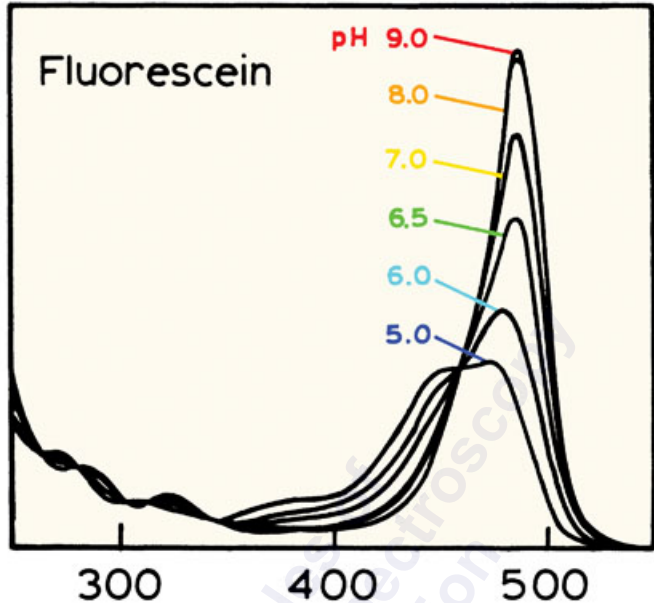

FLUORESCENCE EMISSION

Ex. 488nm

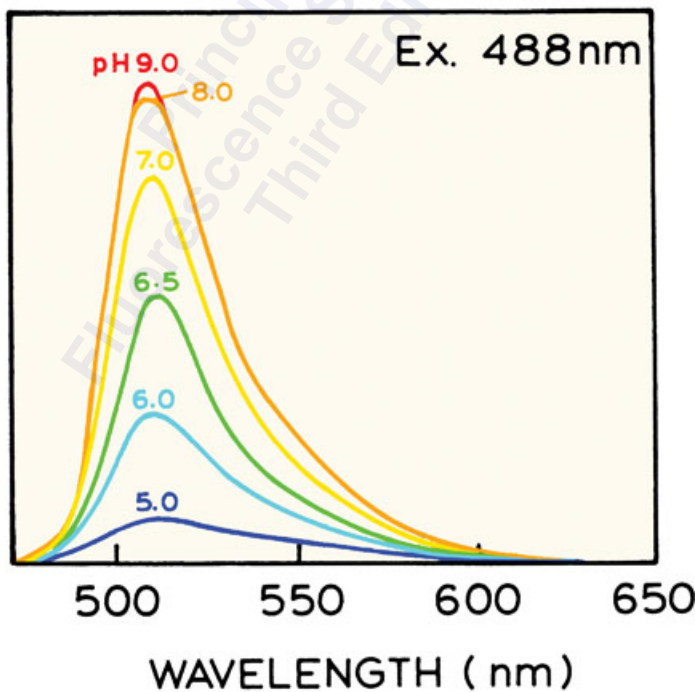

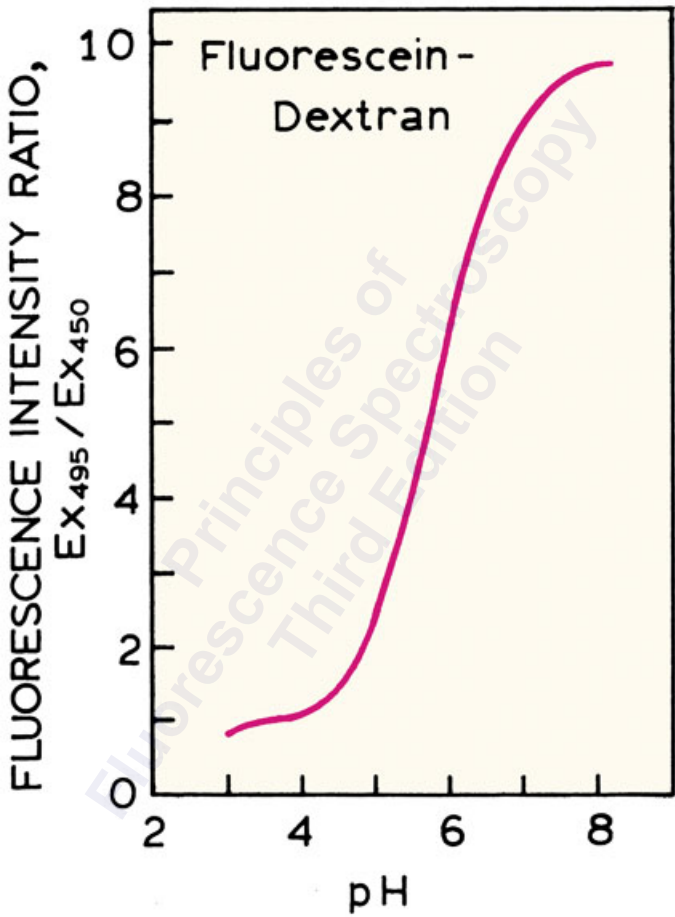

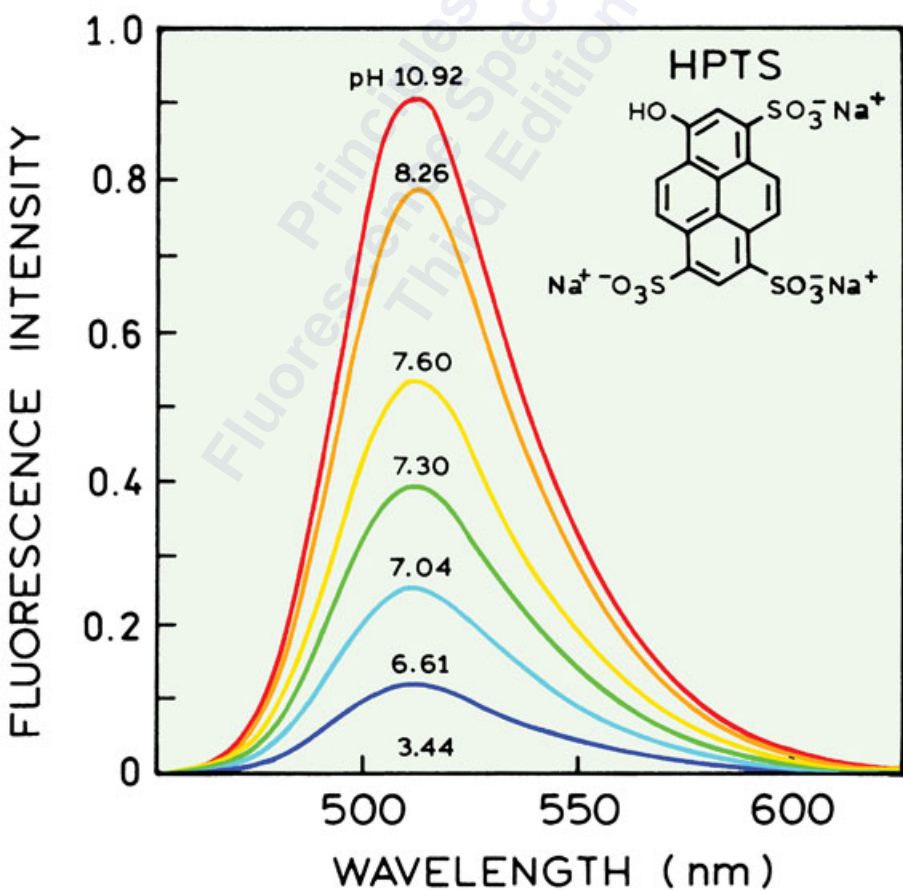
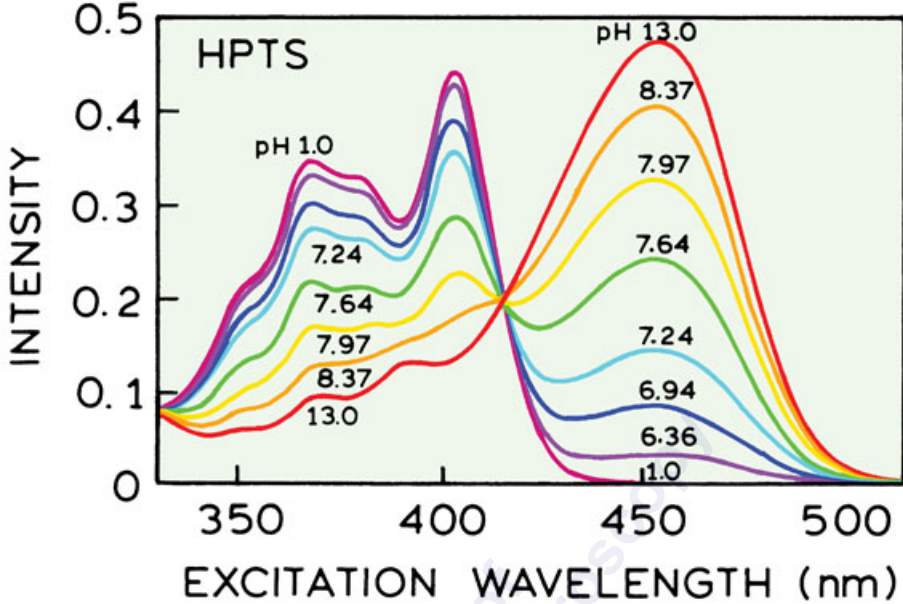

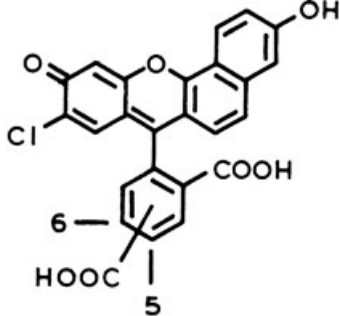

Carboxy SNAFL-2

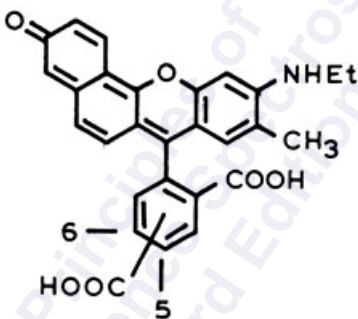

Carboxy SNARF-6

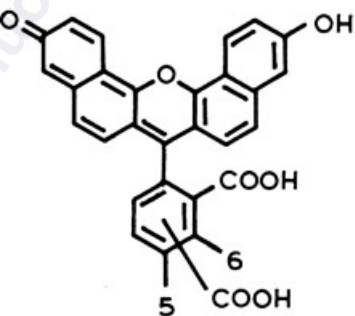

CNF

ABSORPTION

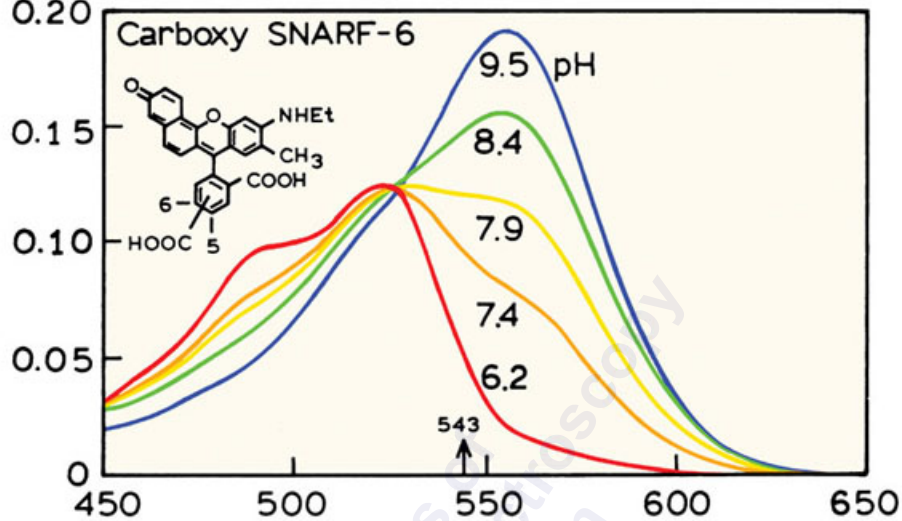

EMISSION INTENSITY

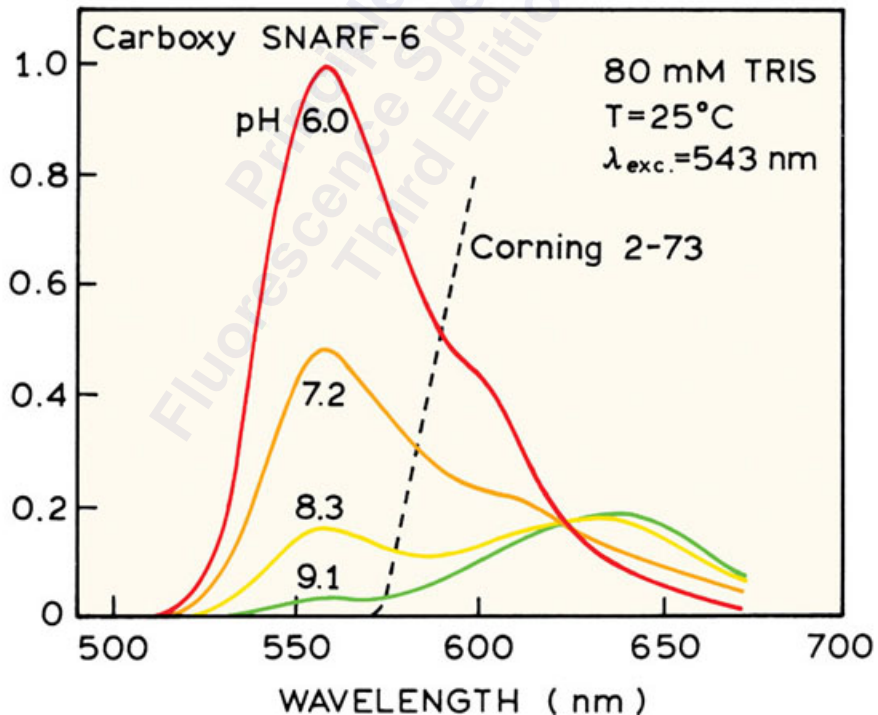

WAVELENGTH (nm)

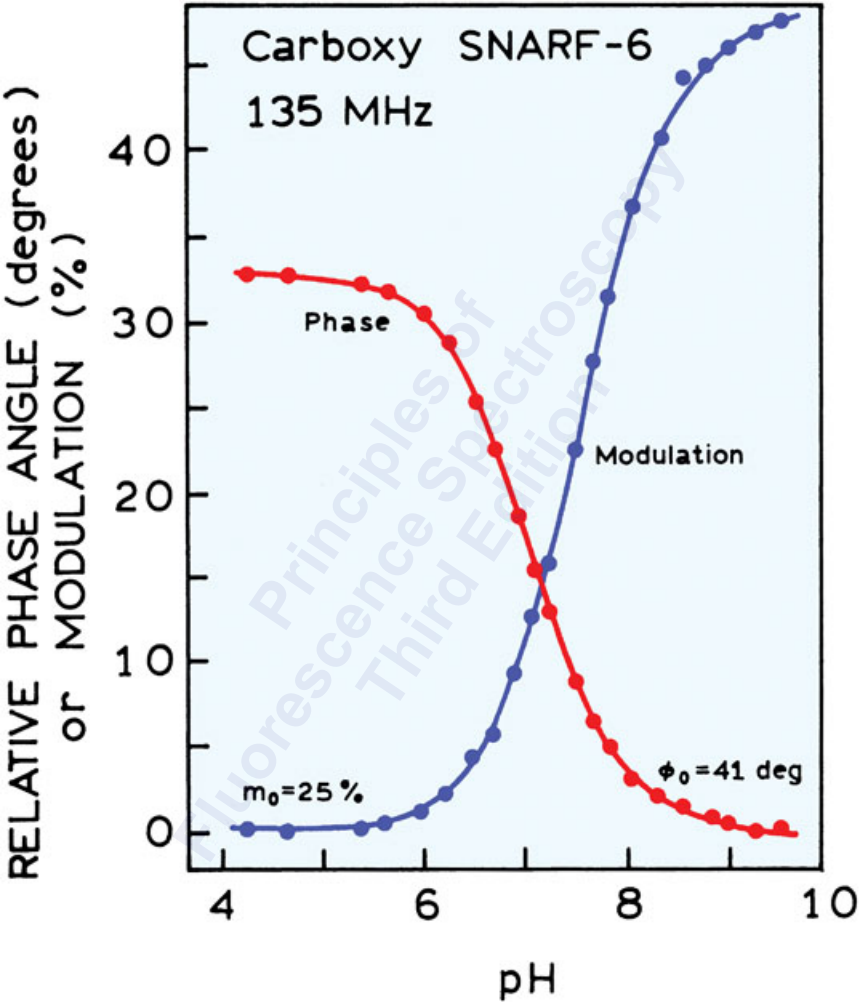

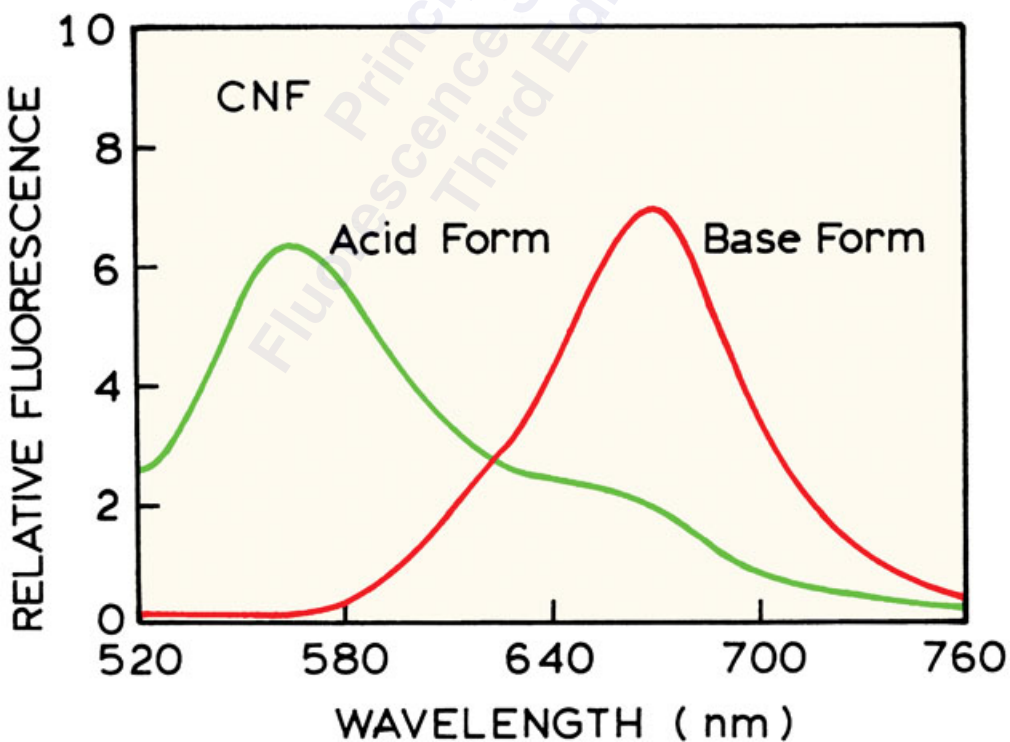
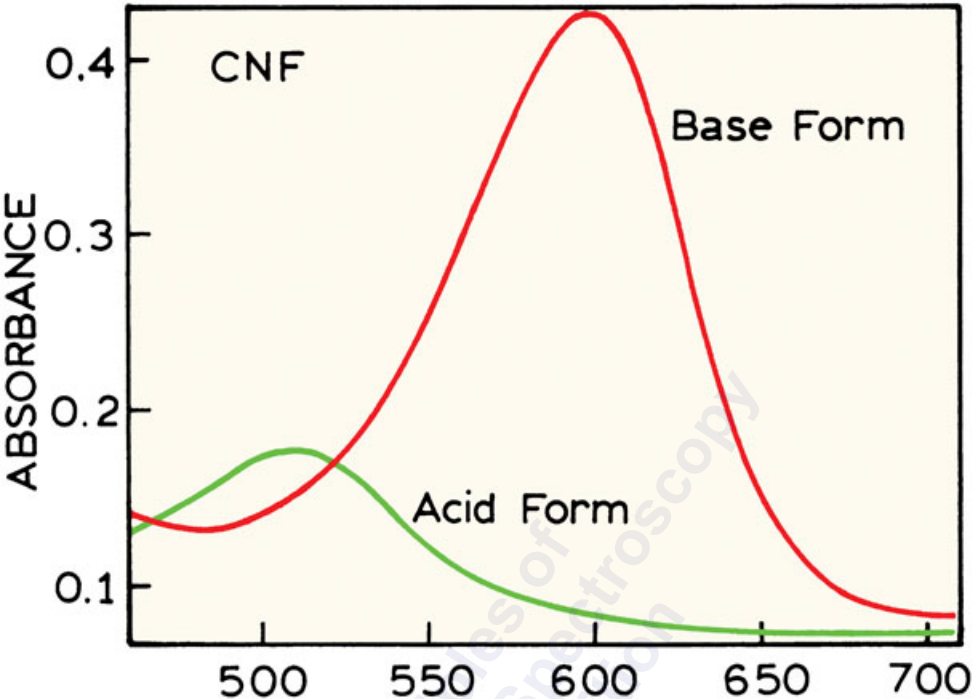

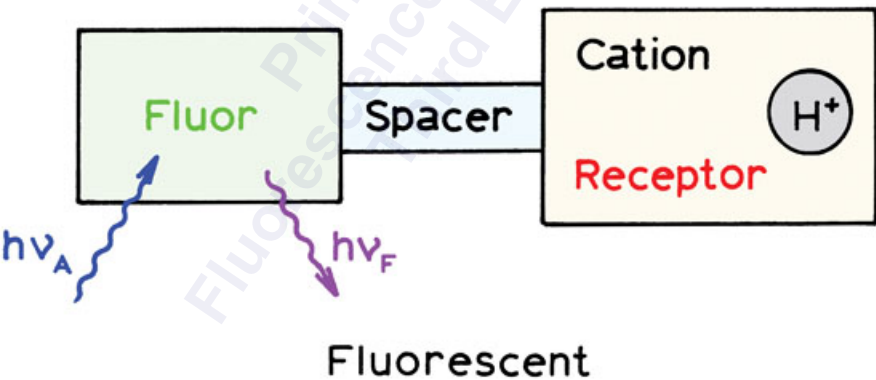
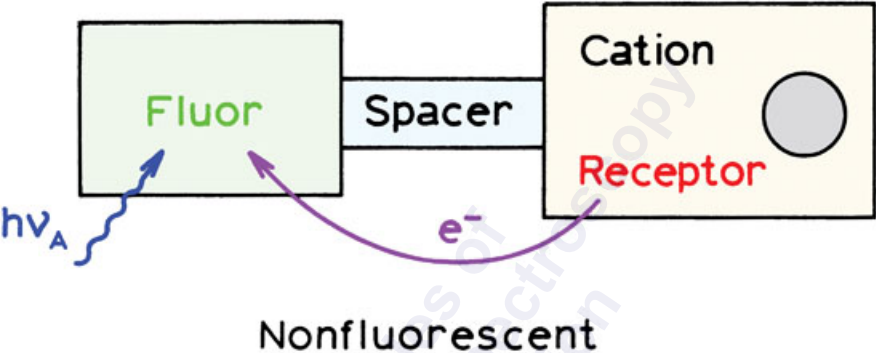



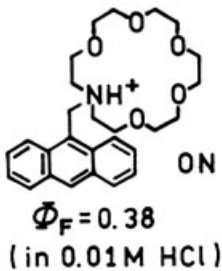
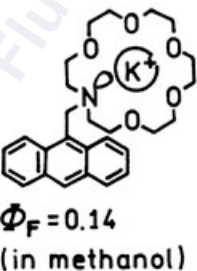
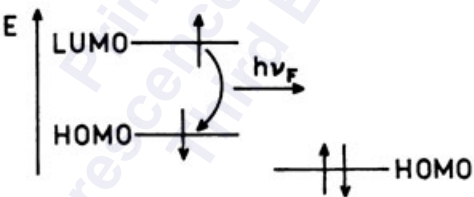
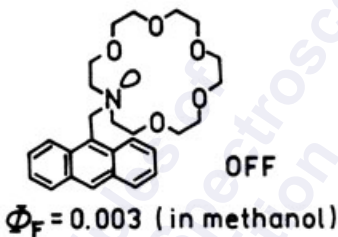

FLUORESCENCE INTENSITY

3.0

6.0

9.0

12.0

pH

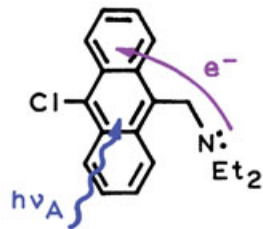
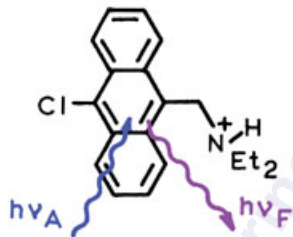

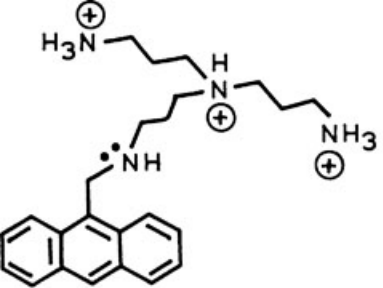

Low fluorescence

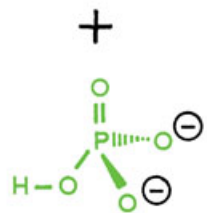

Nonfluorescent

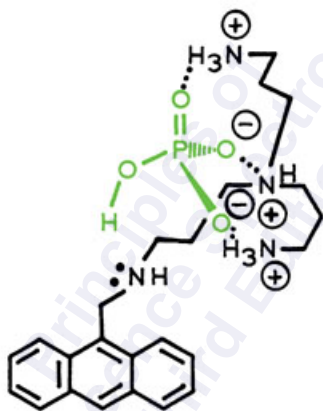
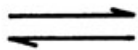

Low fluorescence

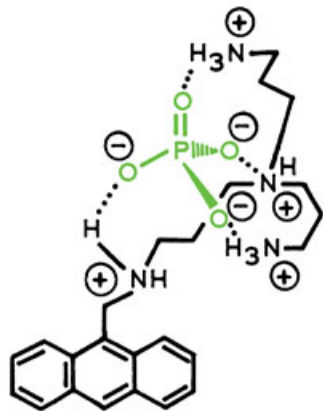
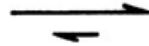

High fluorescence

FLUORESCENCE INTENSITY

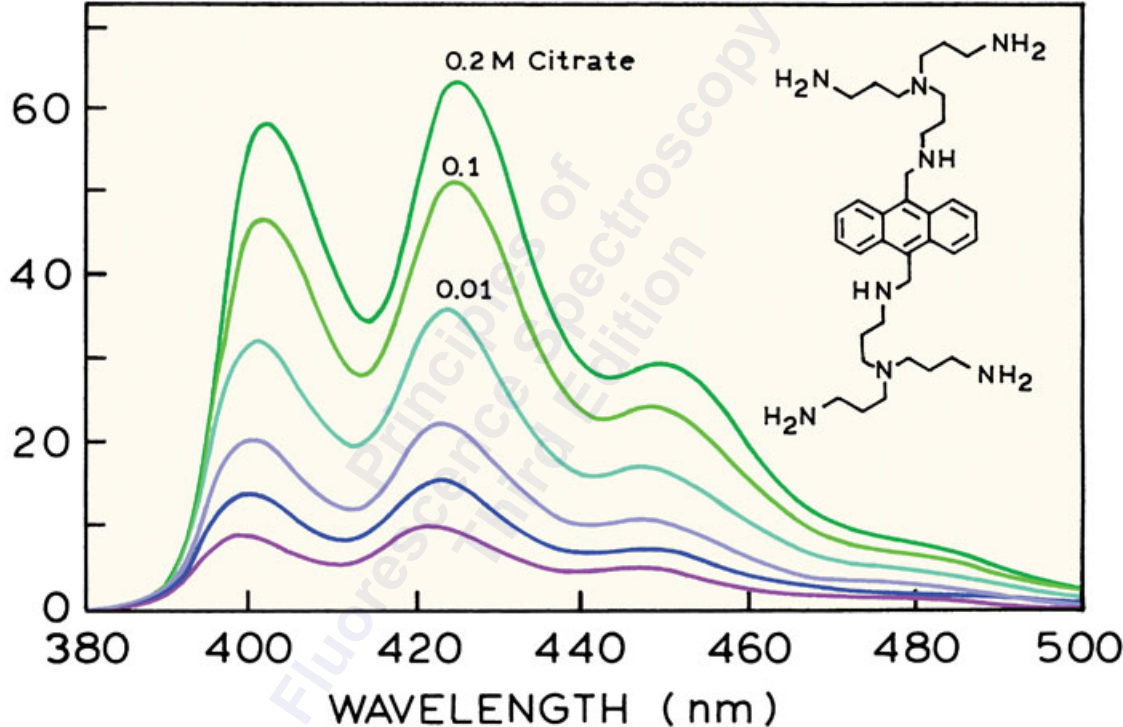

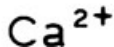
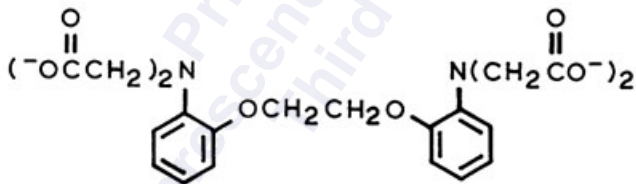
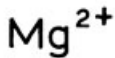
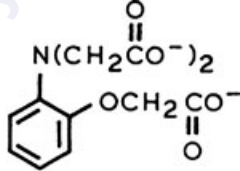
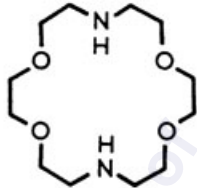
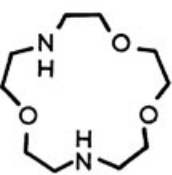

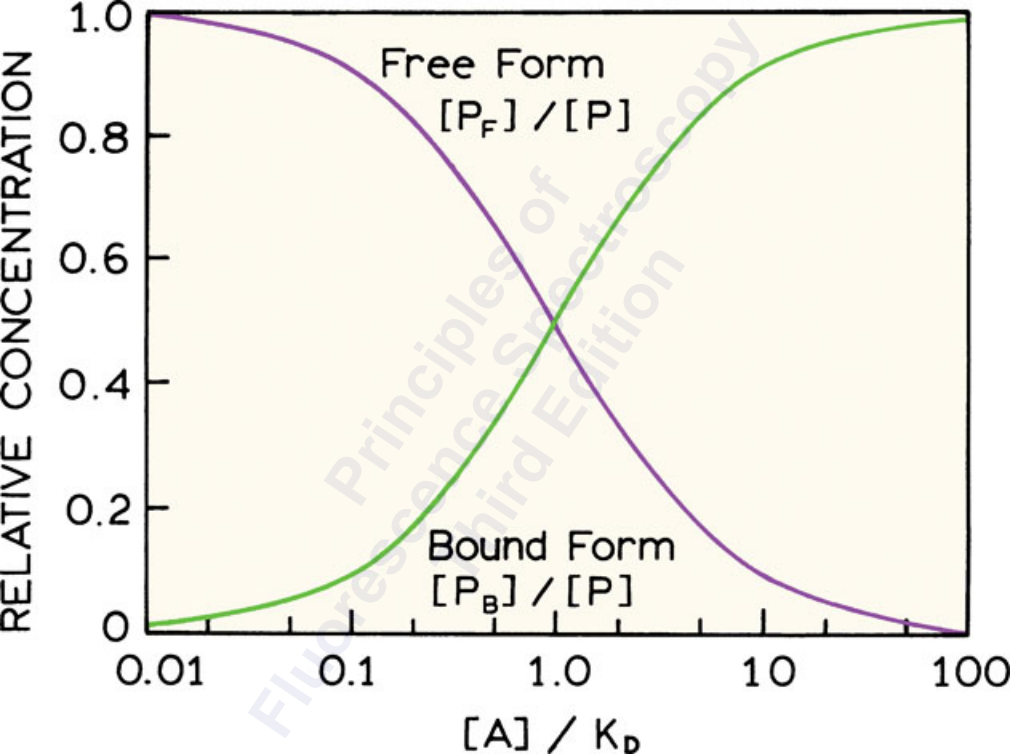



EXCITATION

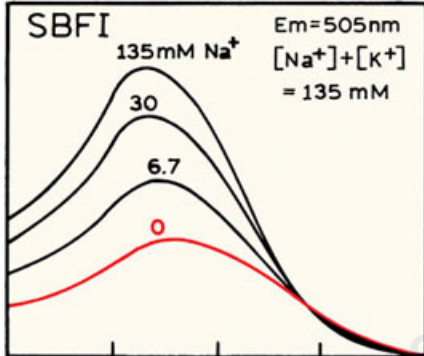

300 350 400

EXCITATION

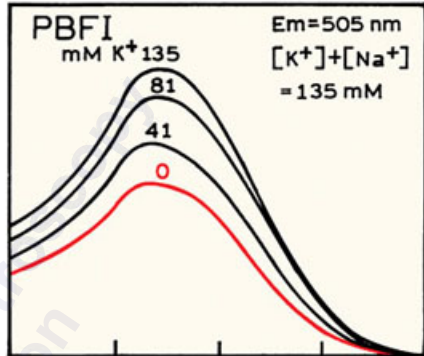

300 350 400

EMISSION

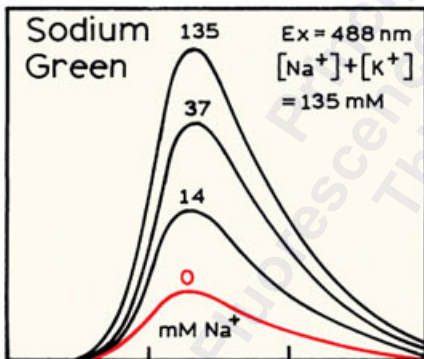

475 525 575 625

WAVELENGTH (nm)

EXCITATION

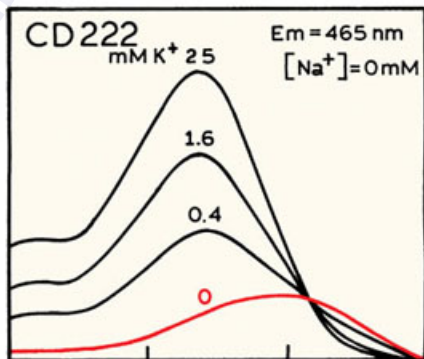

300 350 400 450

WAVELENGTH (nm)



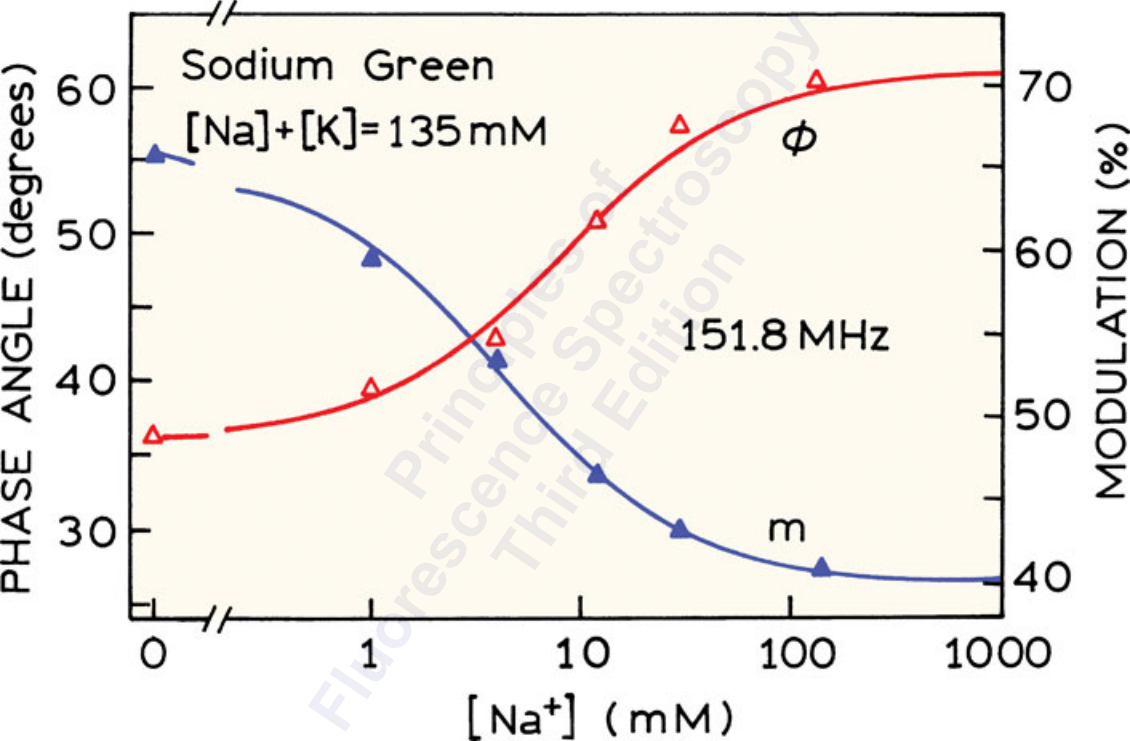

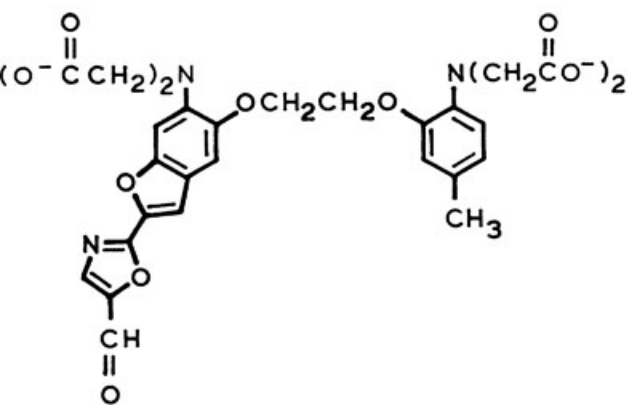

Fura-2,  $\text{Ca}^{2+}$

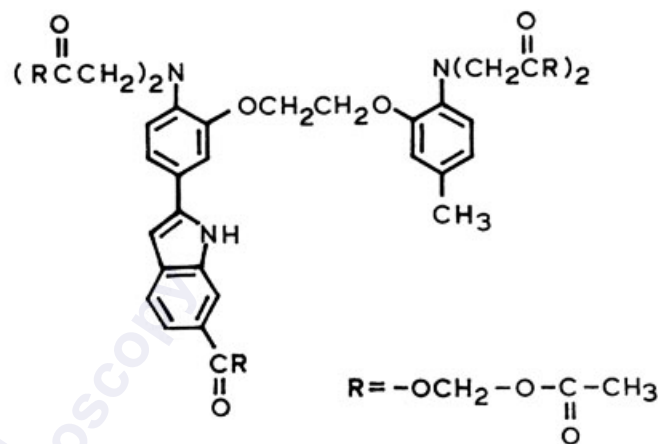

Indo-1, AM ester,  $\text{Ca}^{2+}$

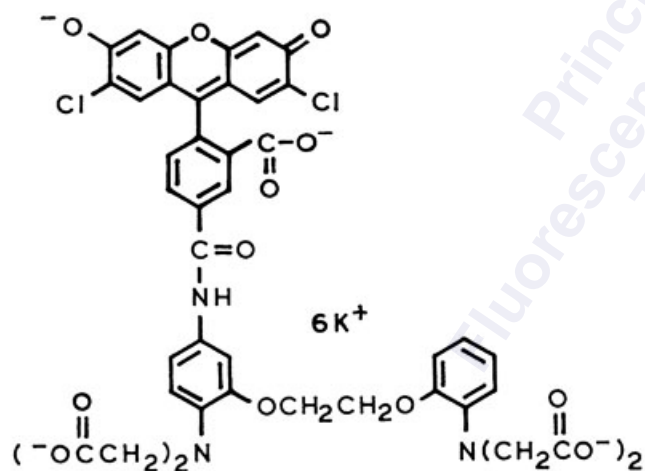

Calcium Green-1,  $\text{Ca}^{2+}$

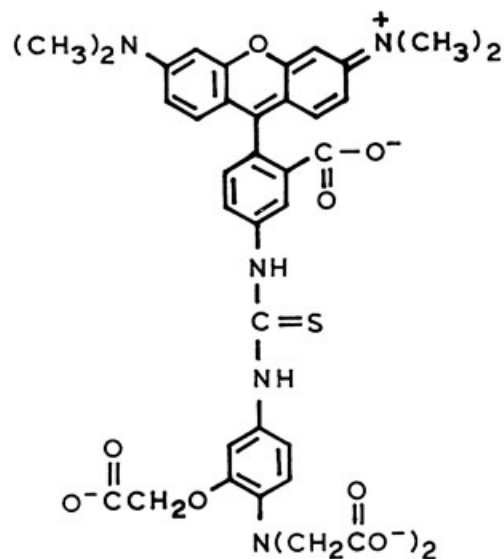

Magnesium Orange,  $\text{Mg}^{2+}$

FLUORESCENCE

EXCITATION

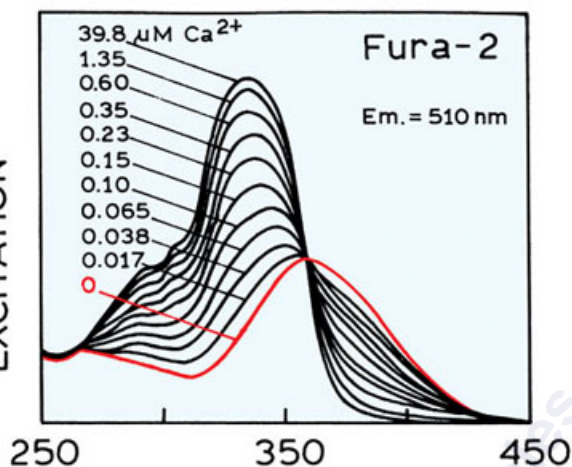

FLUORESCENCE EMISSION

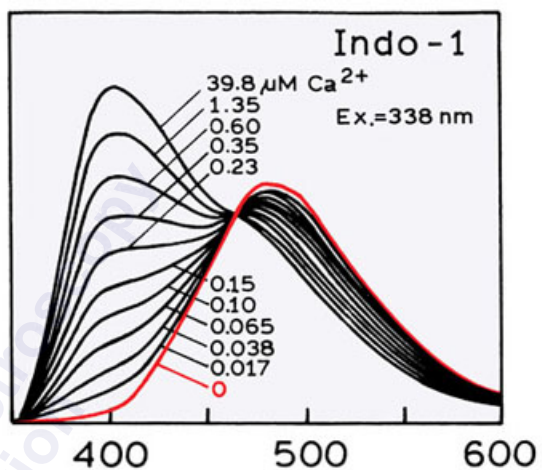

EMISSION

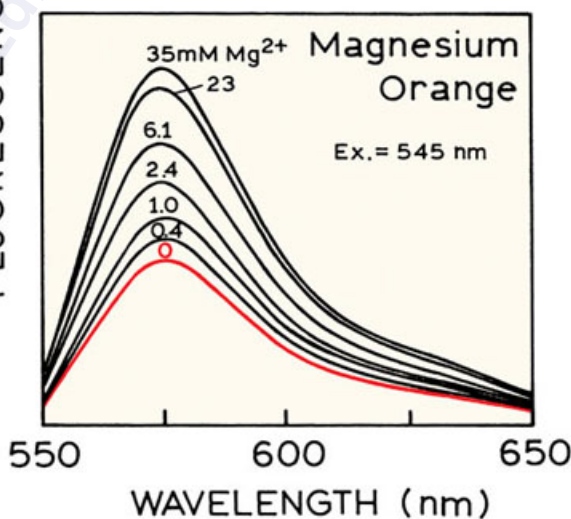
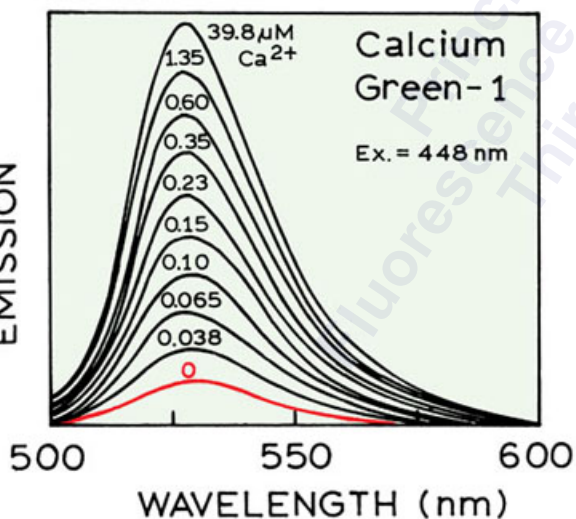

FLUORESCENCE INTENSITY

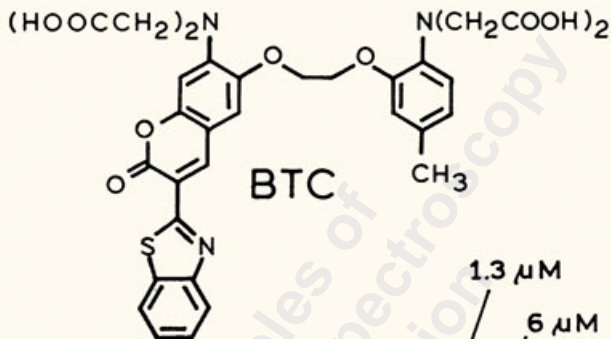

Emission 540 nm

1.3  $\mu\text{M}$

6  $\mu\text{M}$

10  $\mu\text{M}$

20  $\mu\text{M}$

100  $\mu\text{M}$

50  $\mu\text{M}$

EXCITATION WAVELENGTH (nm)

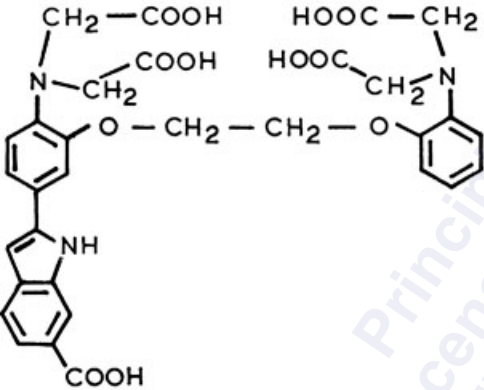

INDO-1

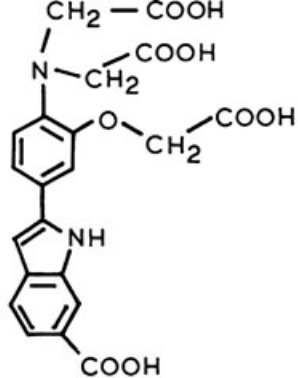

Mag-INDO-1

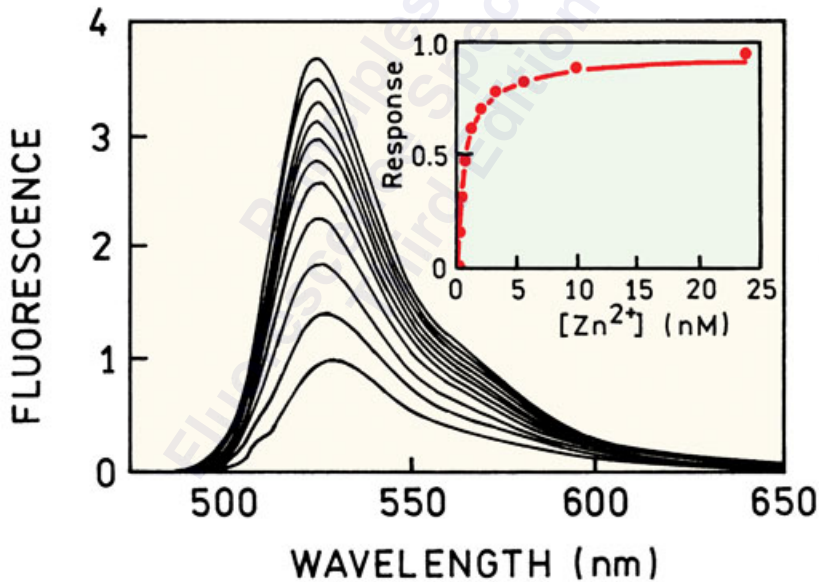
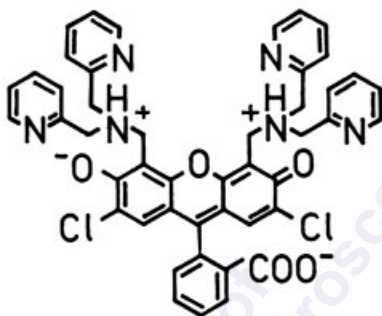

Fluorescent

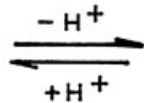
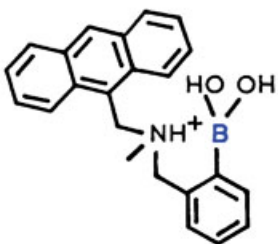

Nonfluorescent

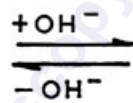
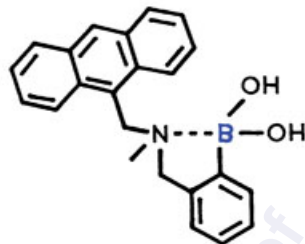

Nonfluorescent

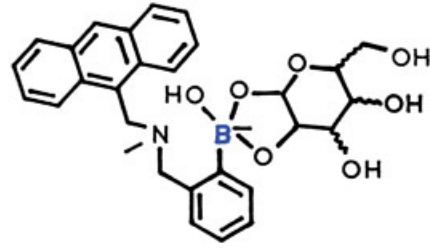
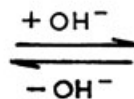
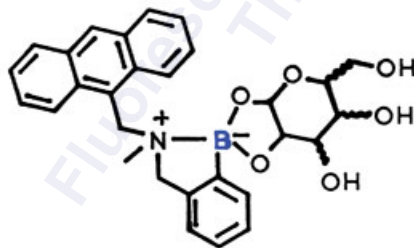
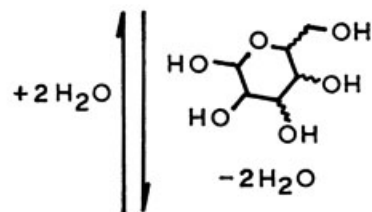
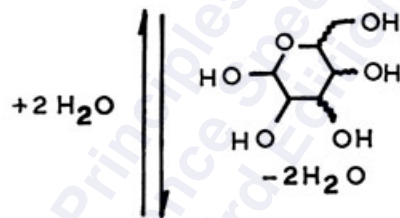
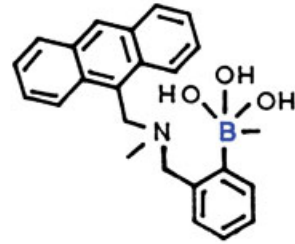

Fluorescent

Nonfluorescent

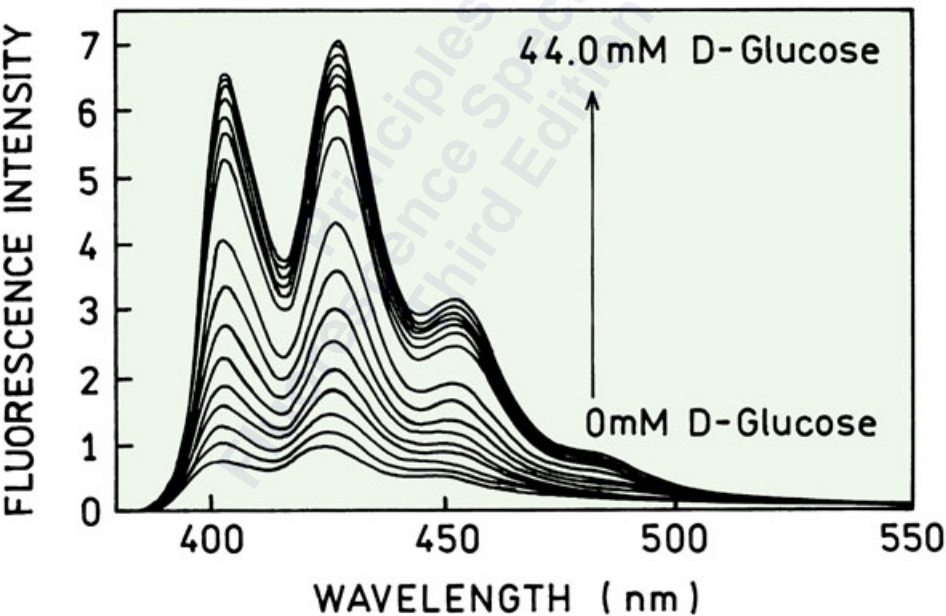
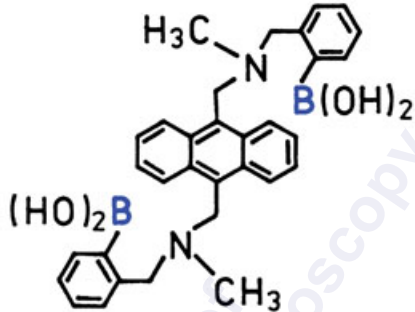



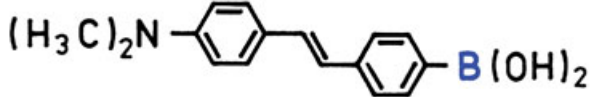

DSTBA

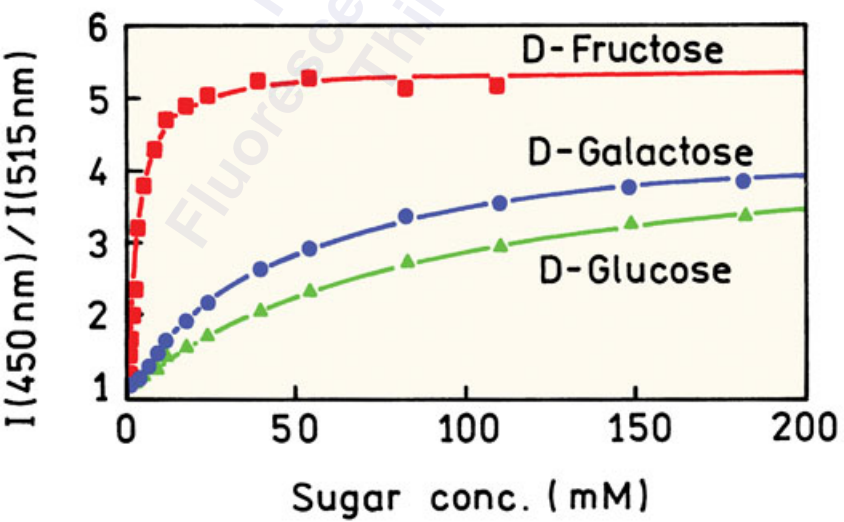
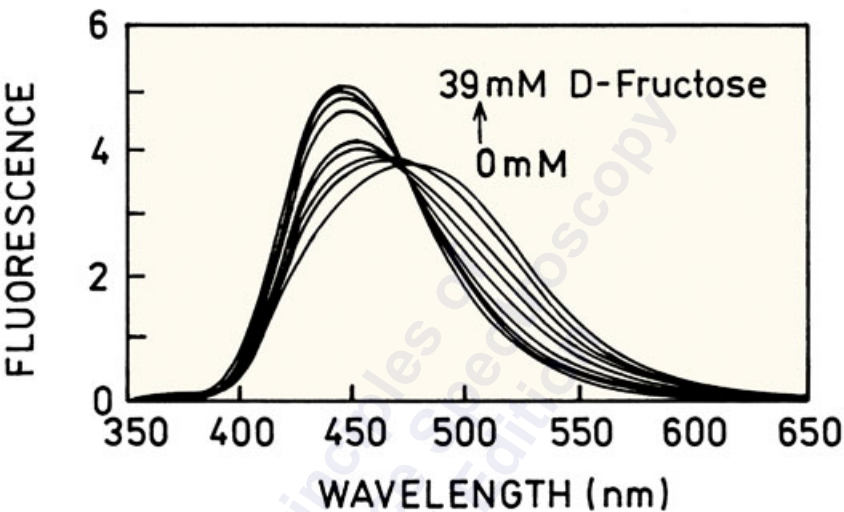

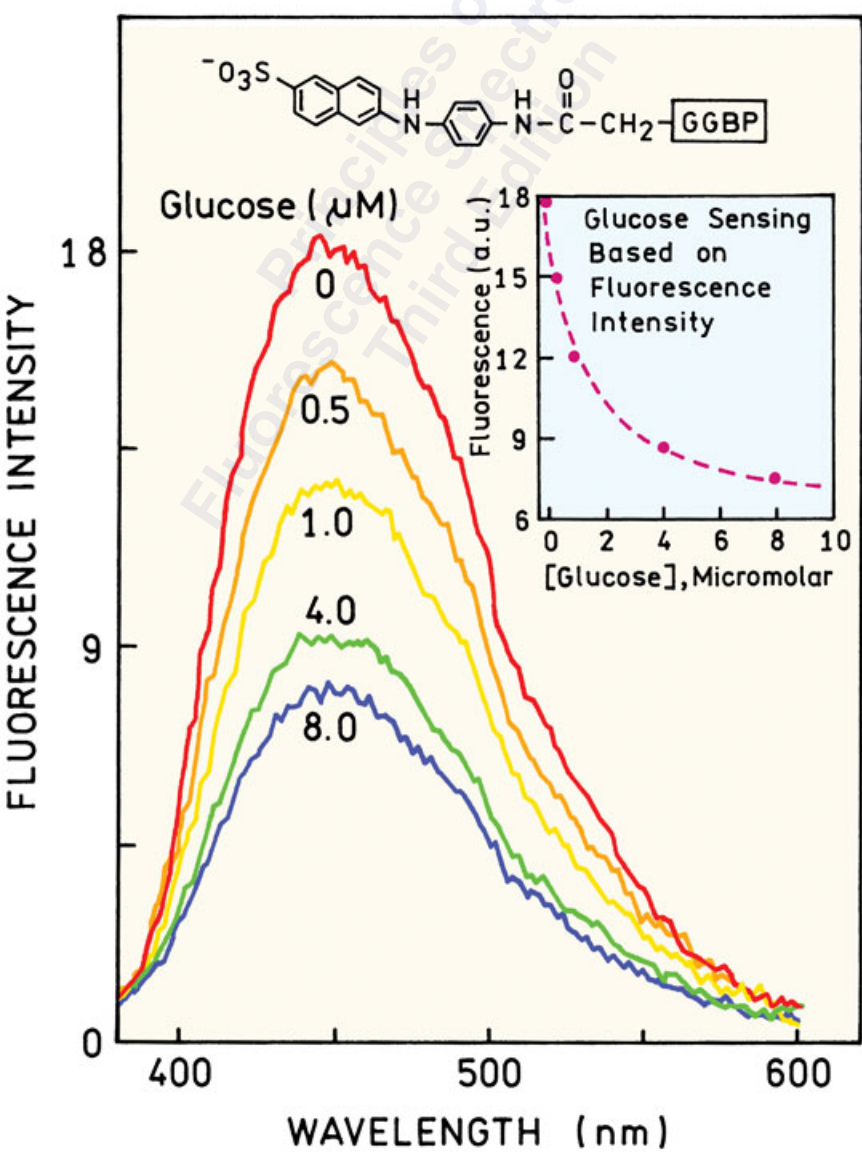
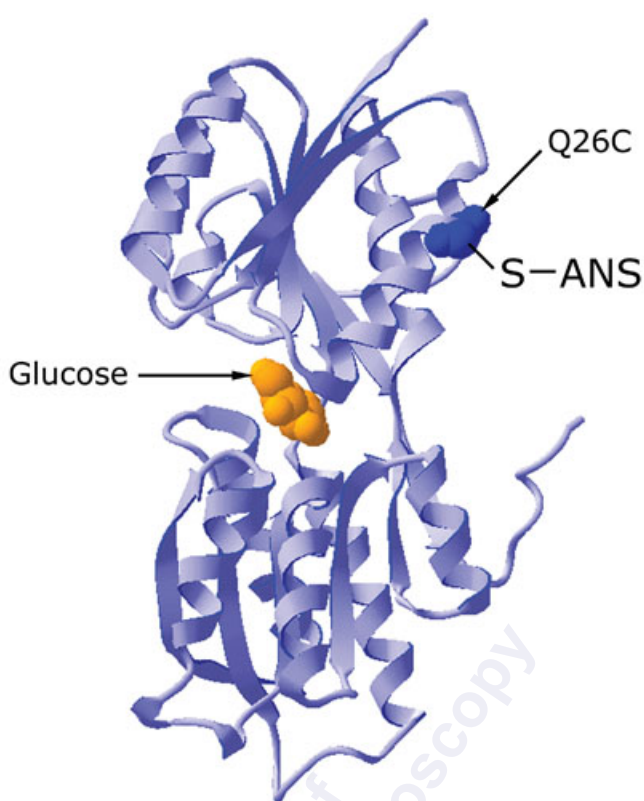

MDCC

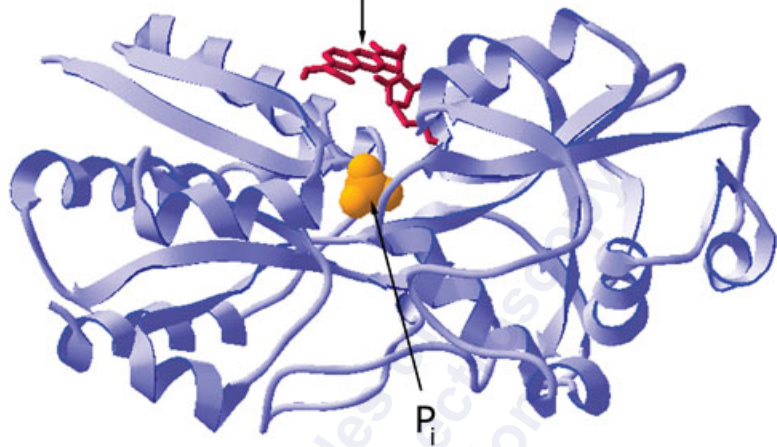

FLUORESCENCE

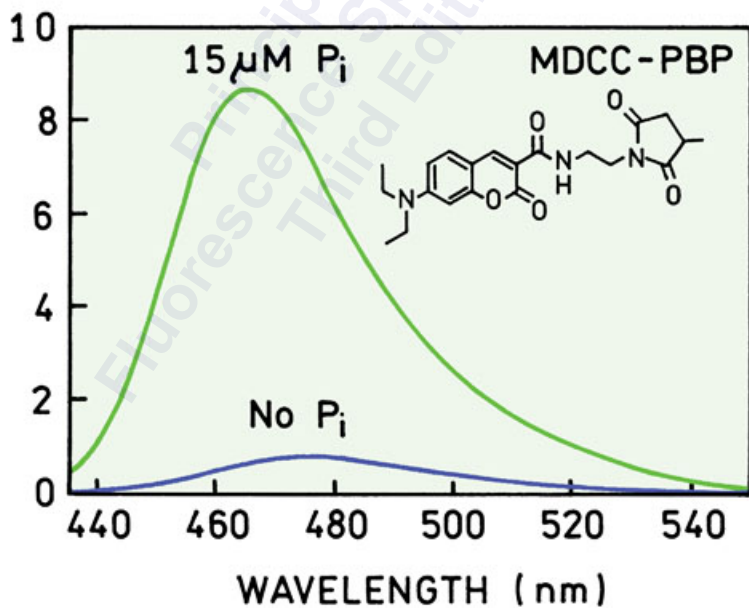

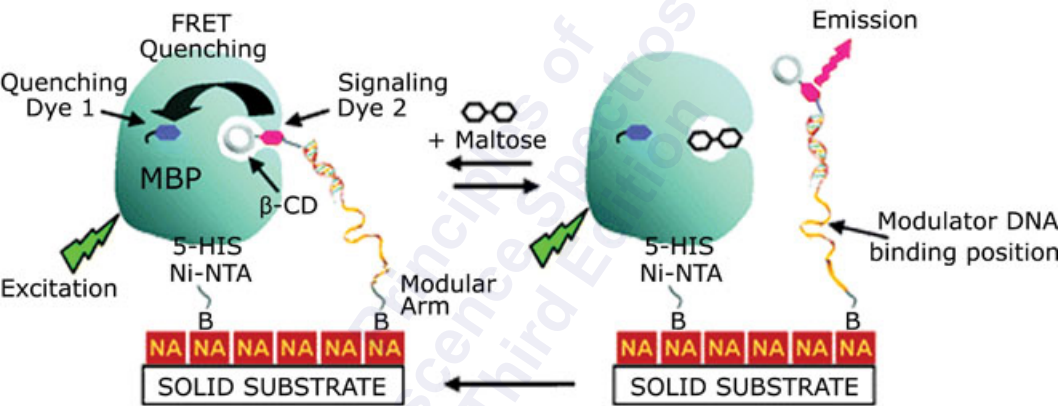

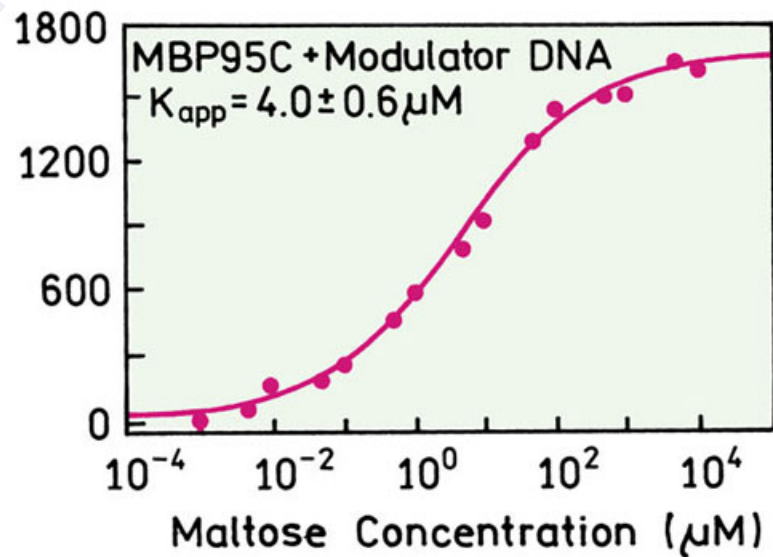
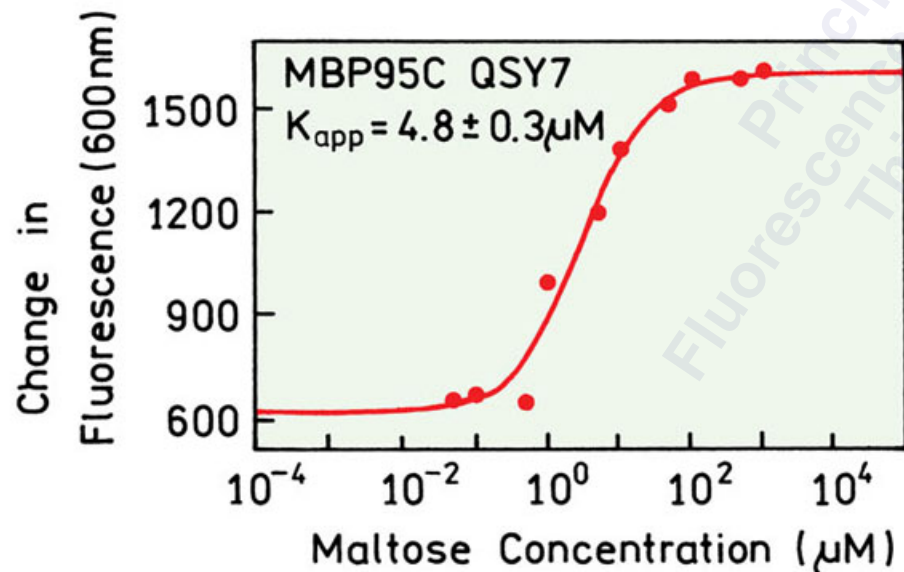
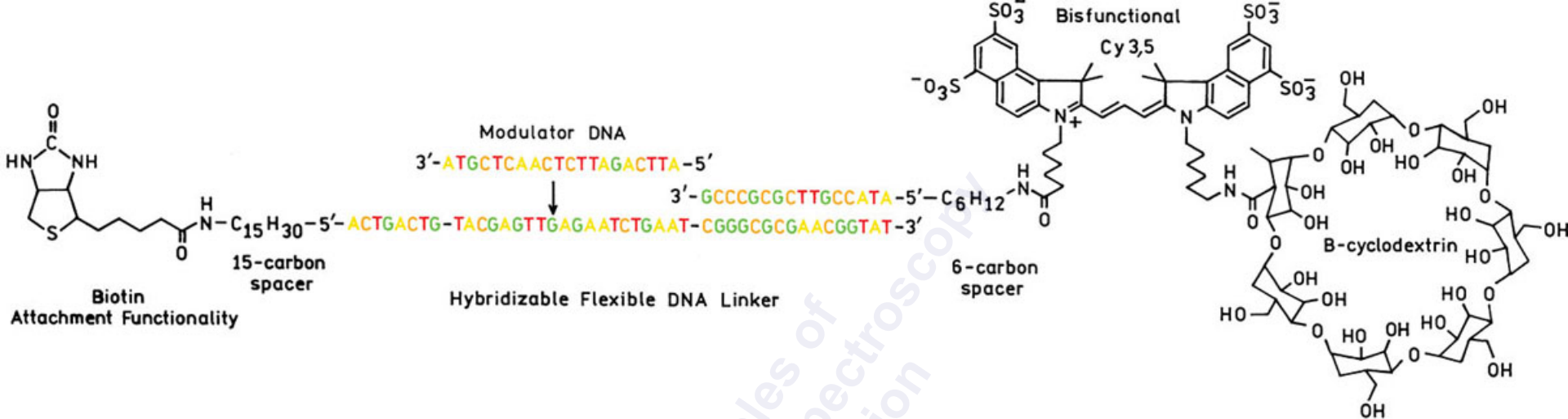



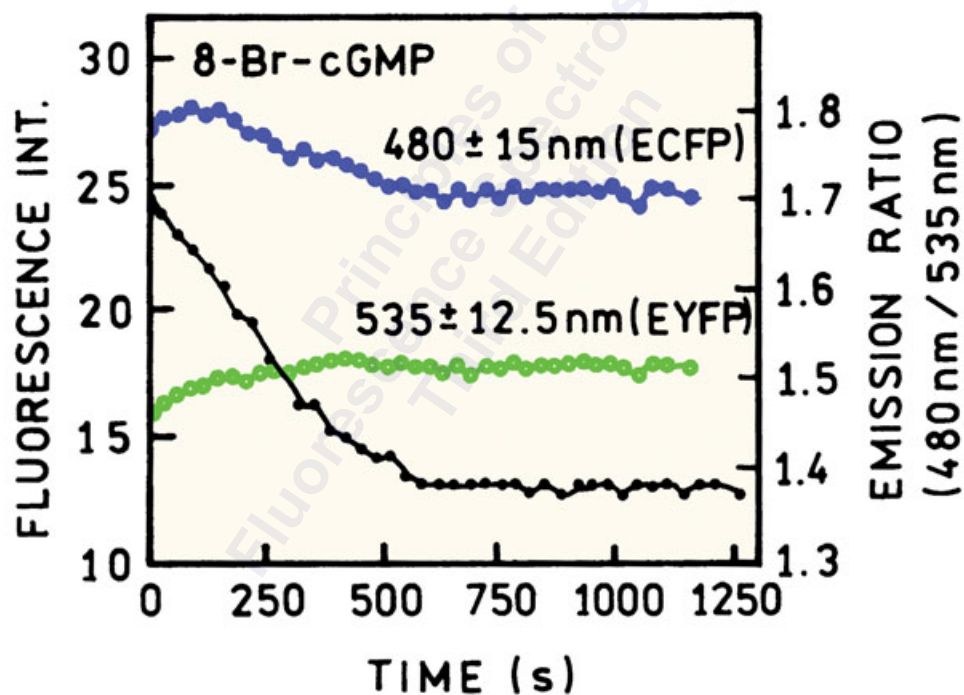
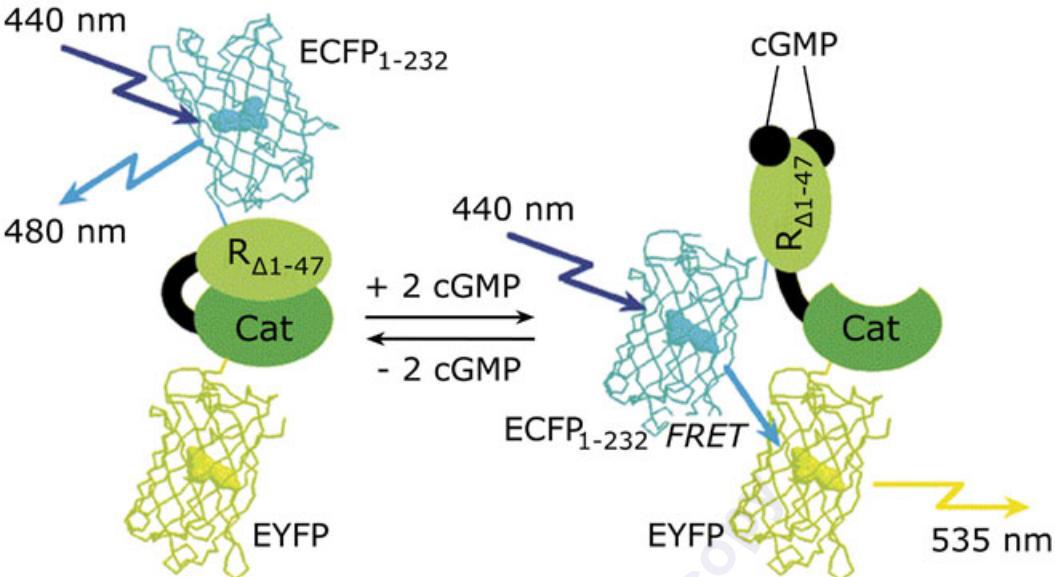

Del 1

Emission ratio 480/535

0.7 1.8

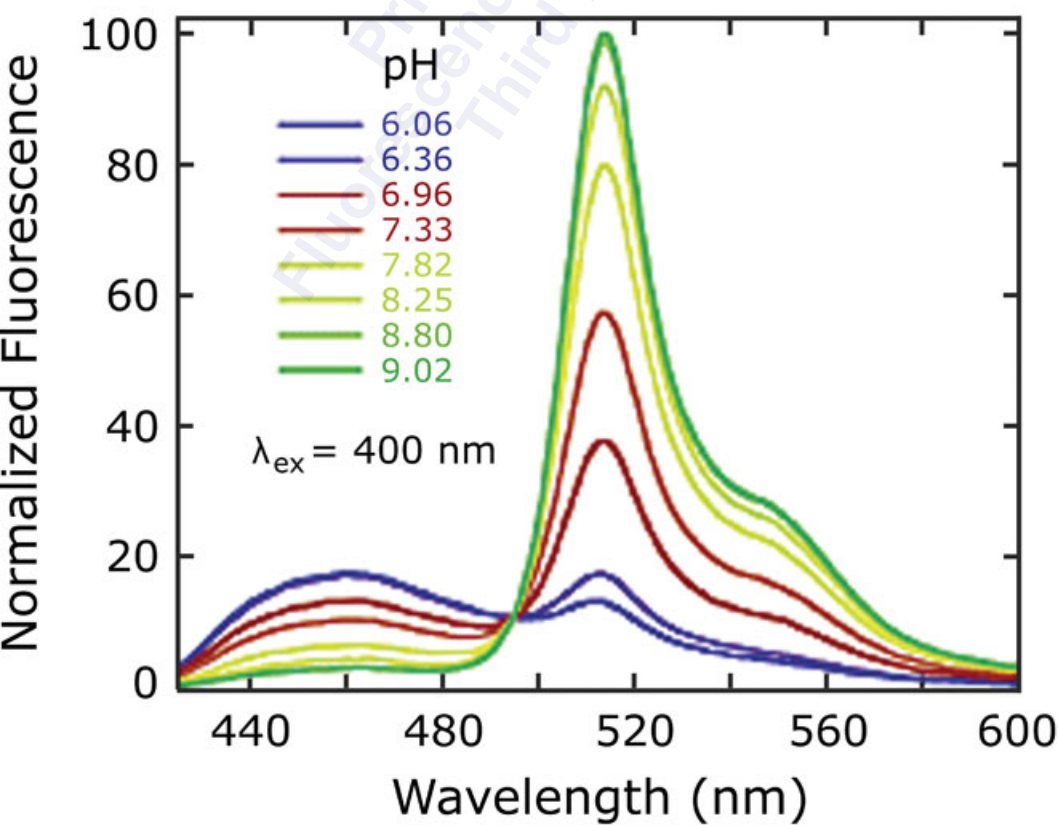
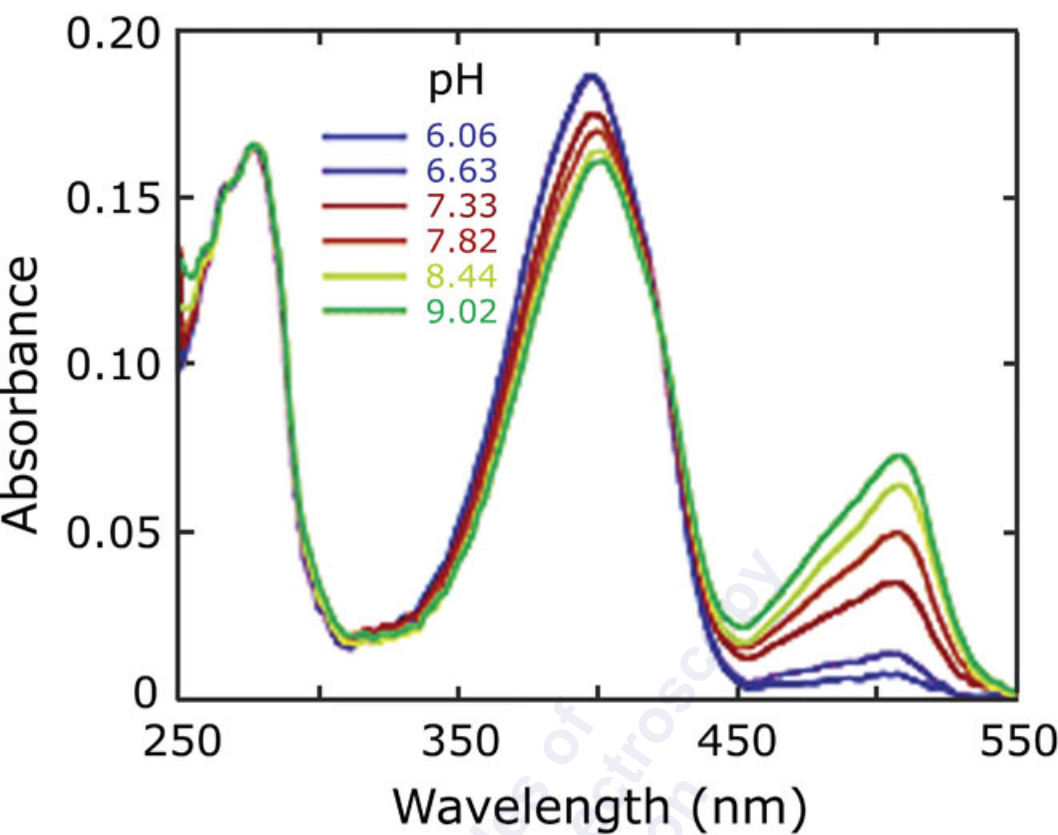

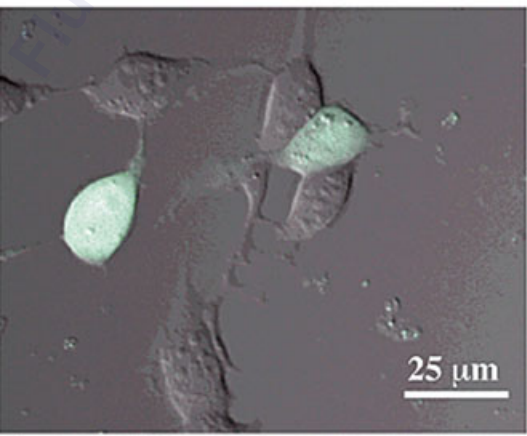
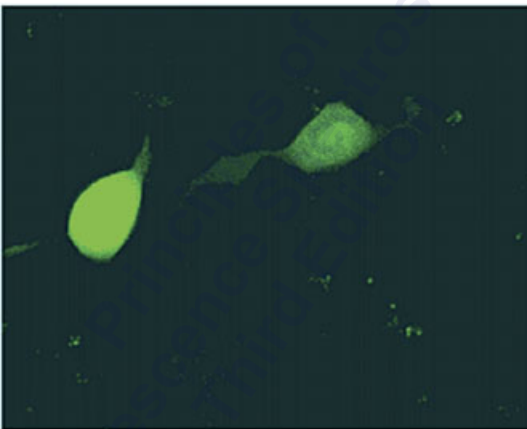
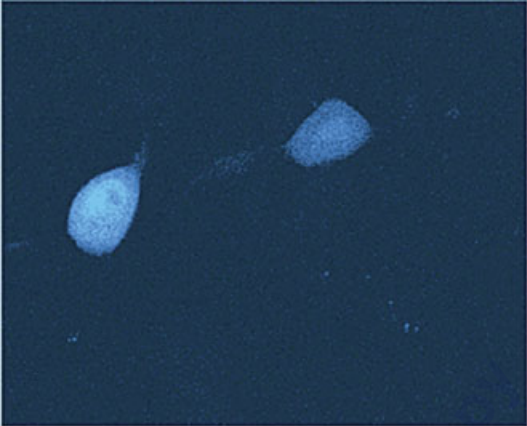



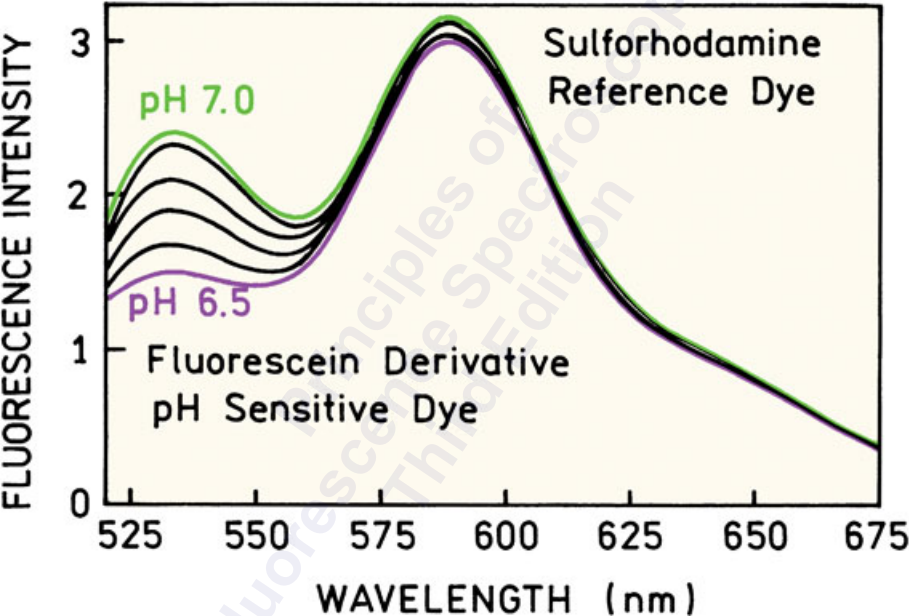

Calcium Green

Sulforhodamine

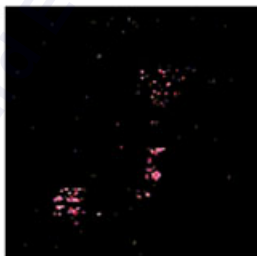
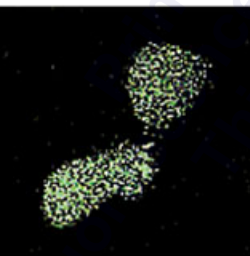
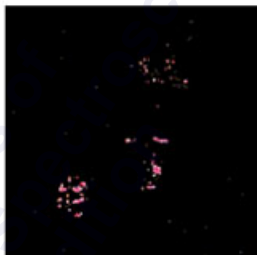
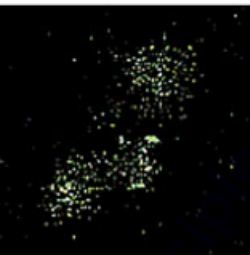

500 nm

590 nm

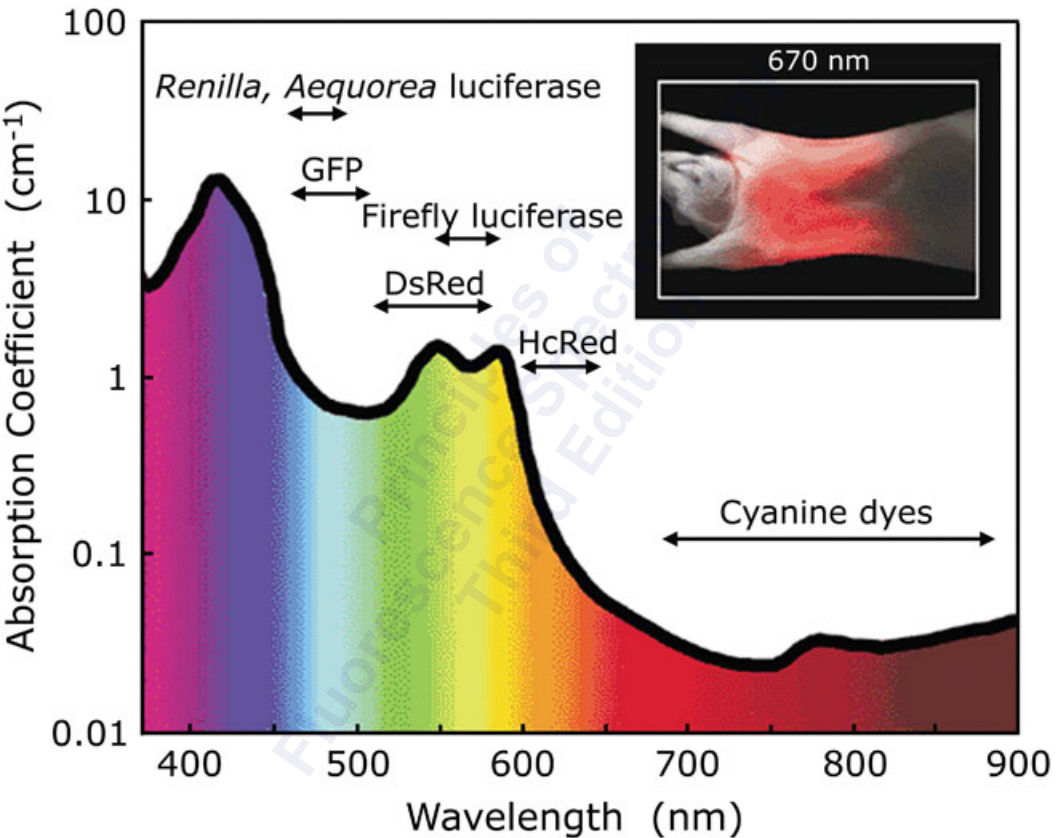

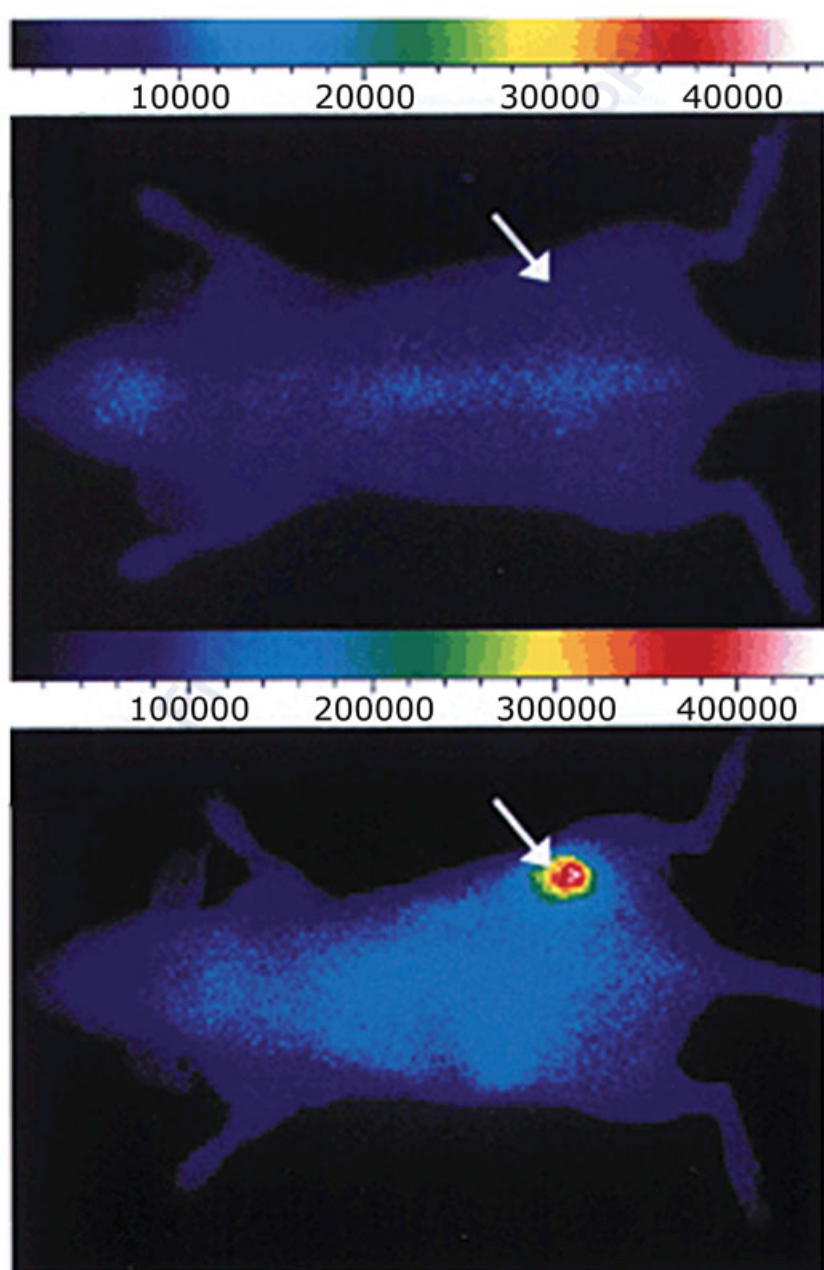
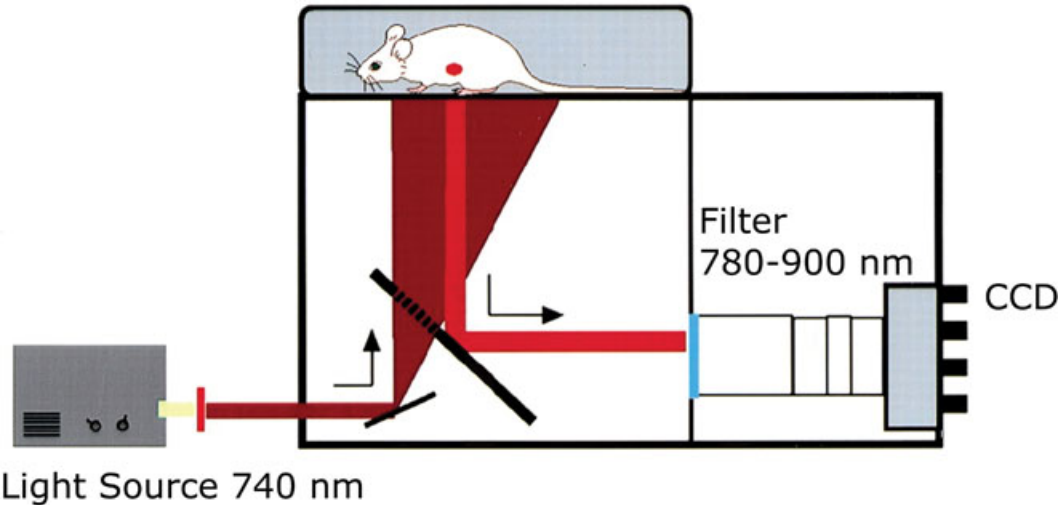

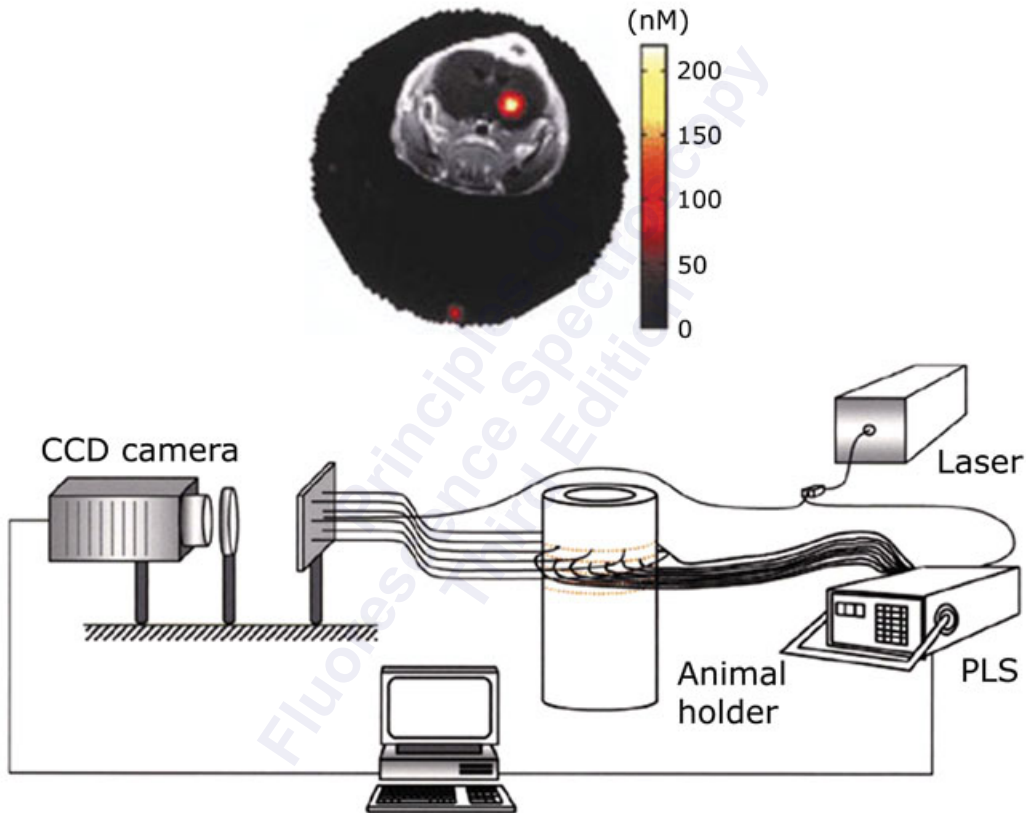

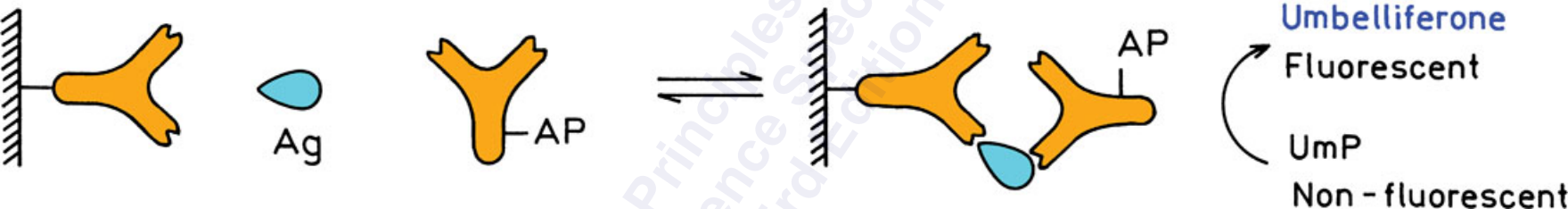

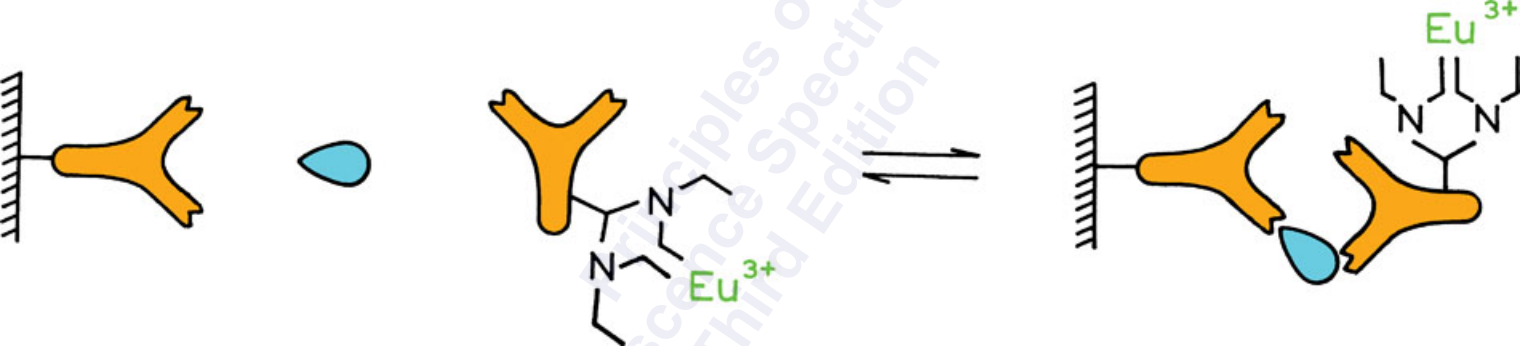

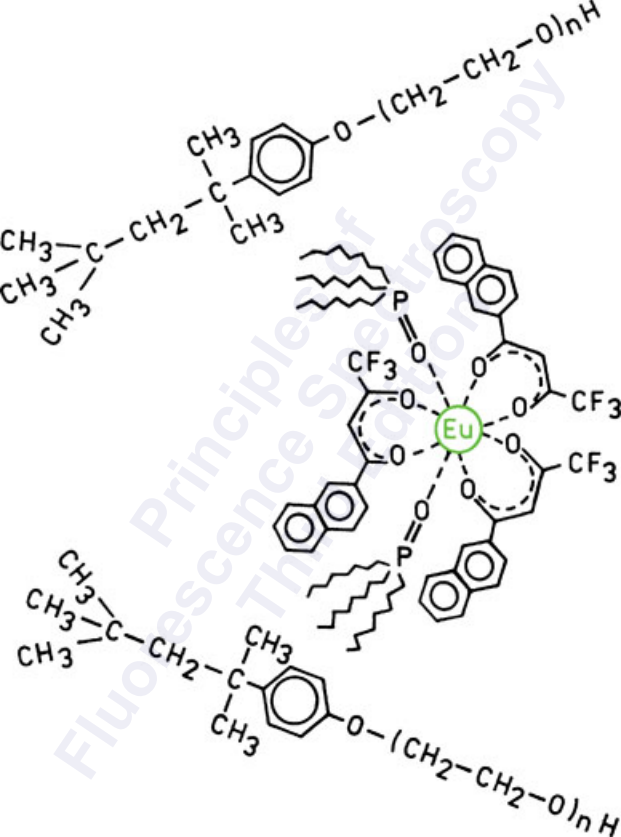



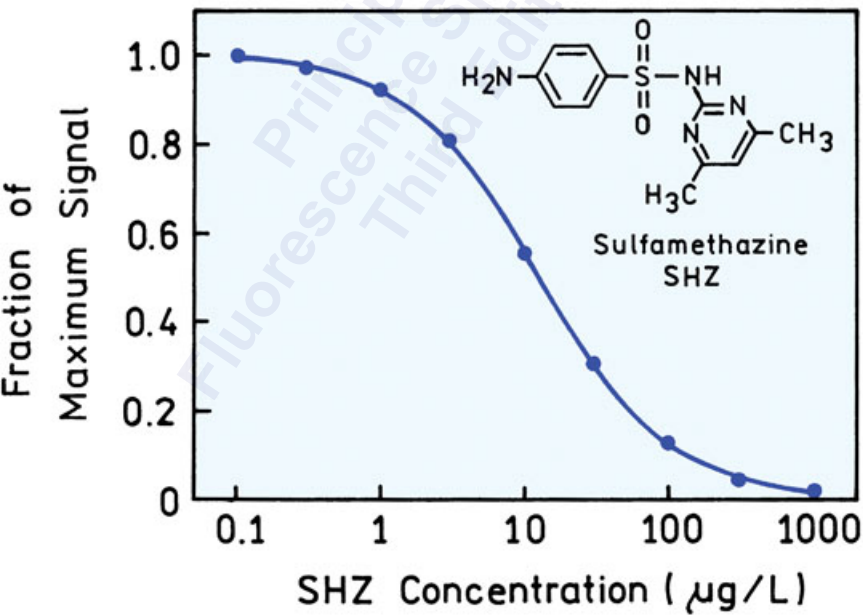
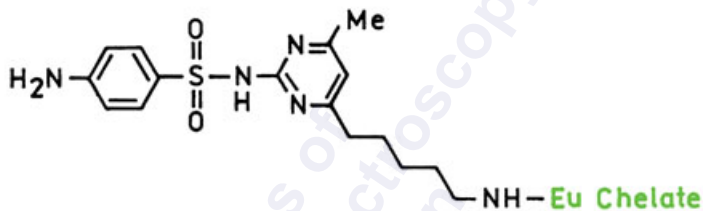
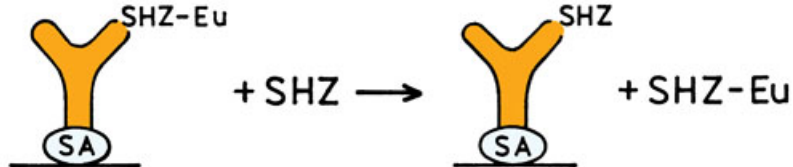

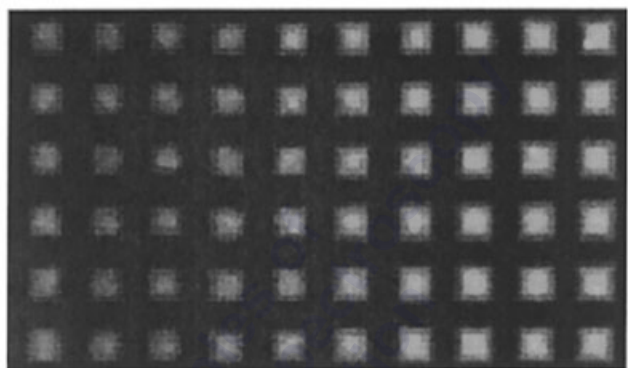
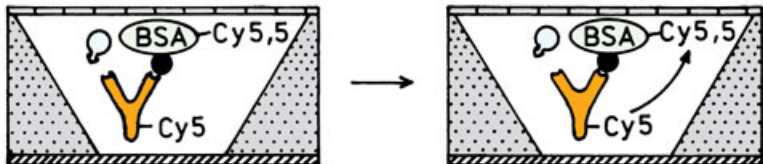

0 0.1 0.3 1 3 10 30 100 300 1000

Simazine [ $\mu\text{g/L}$ ]

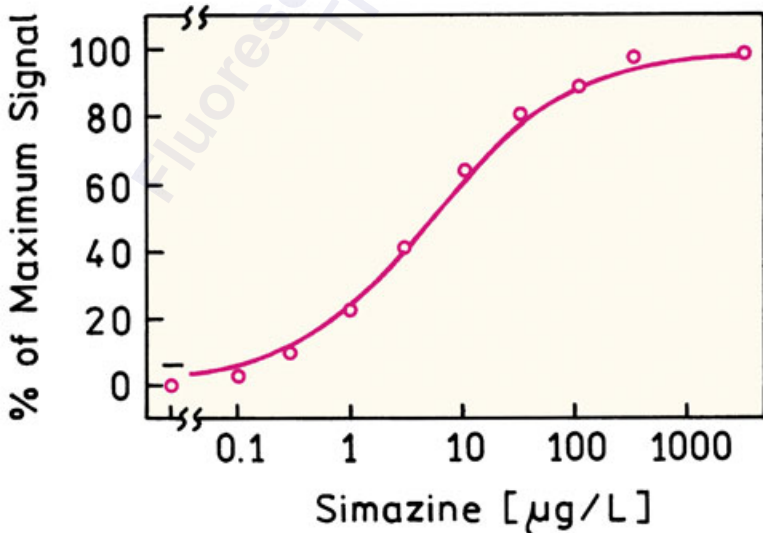

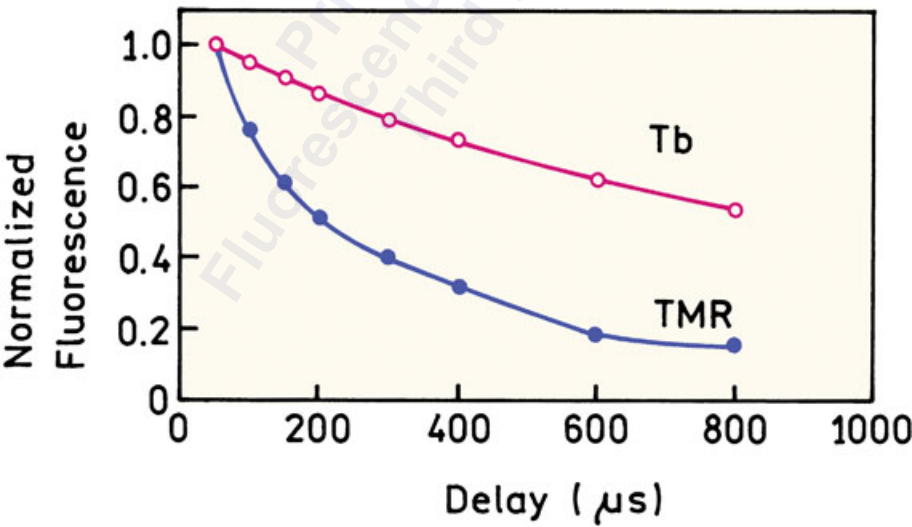
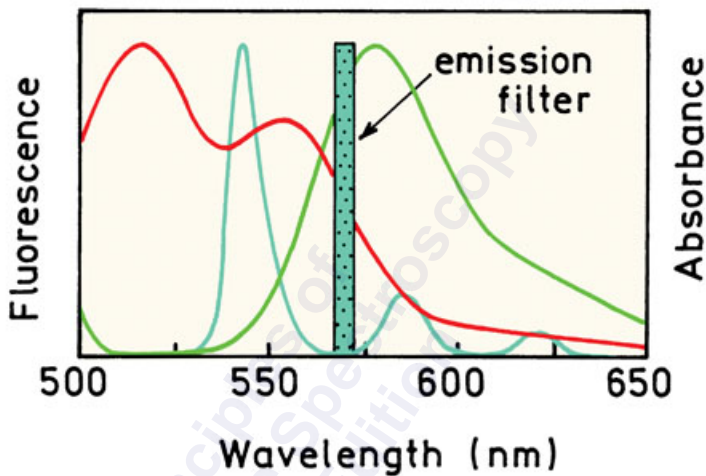
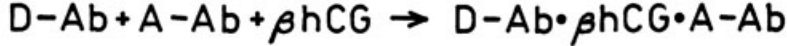

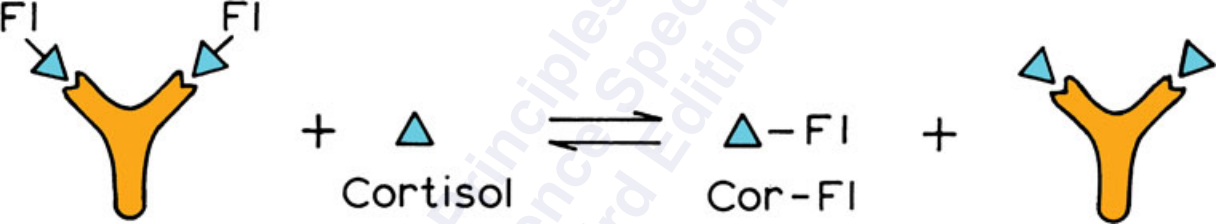

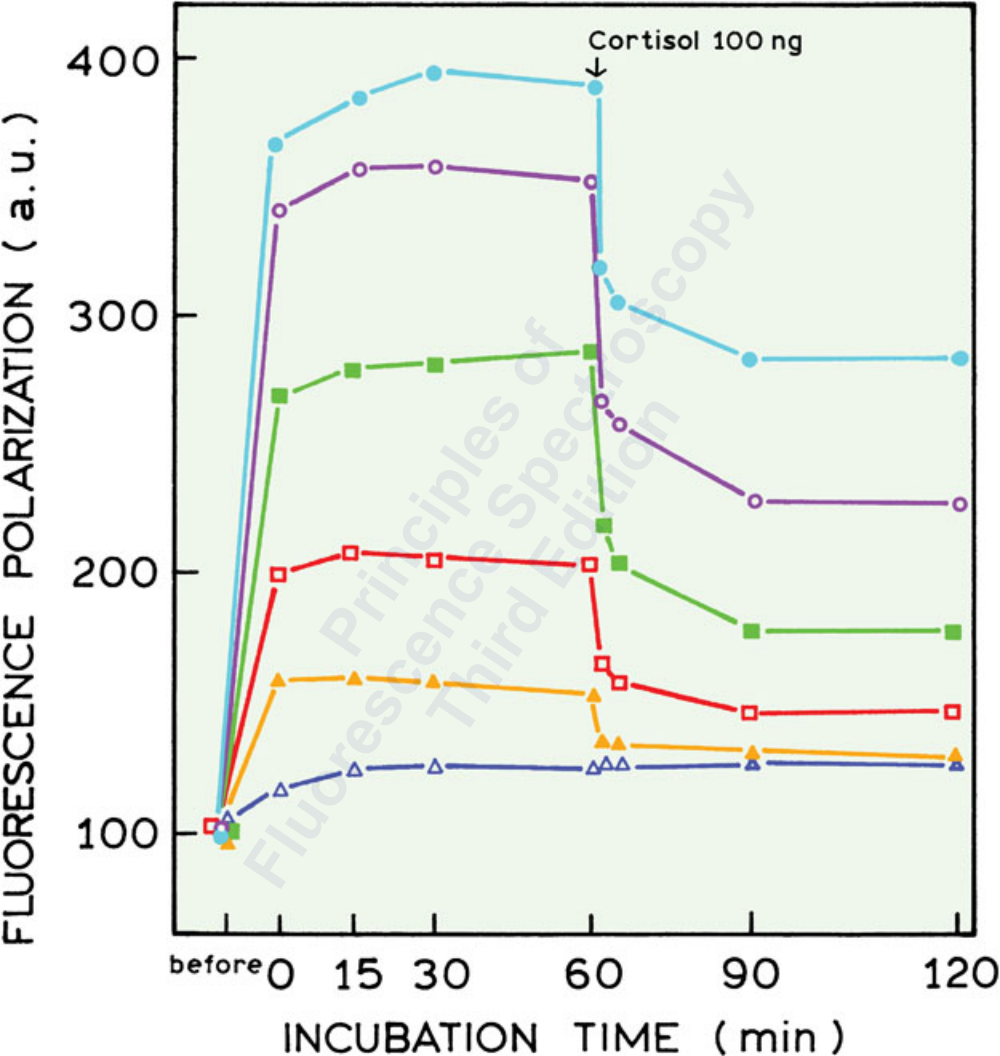

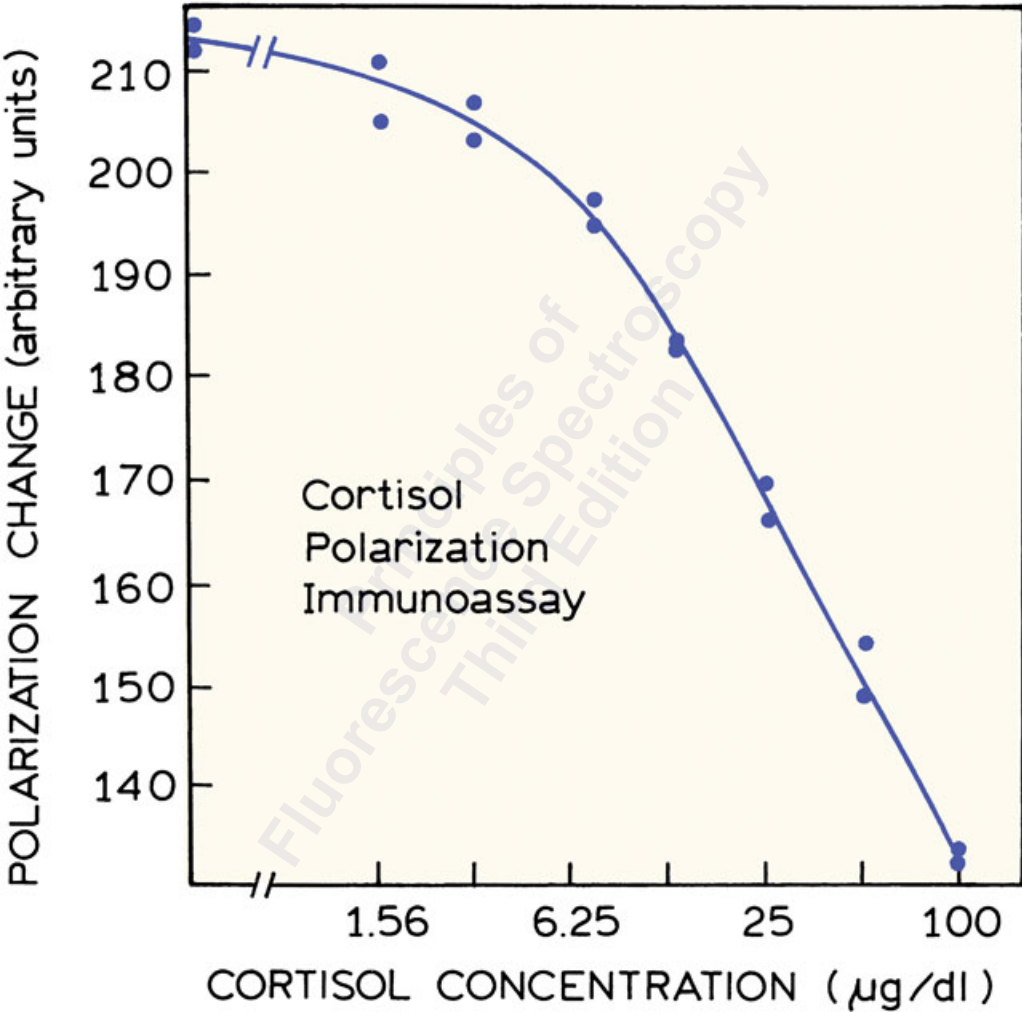

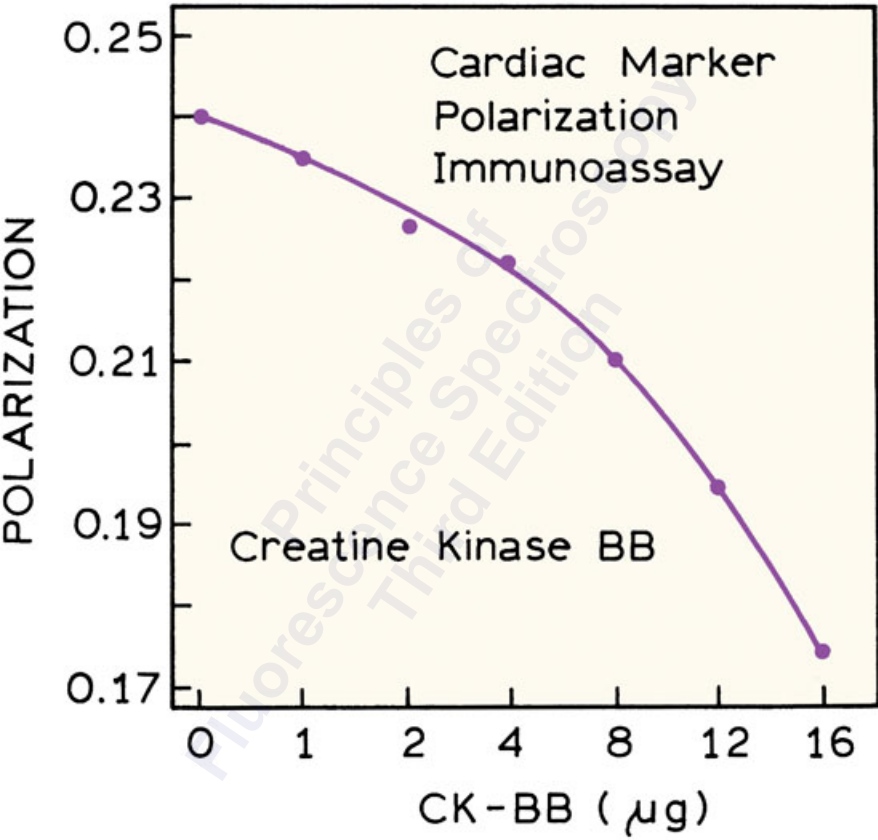

INTENSITY, NORMALIZED

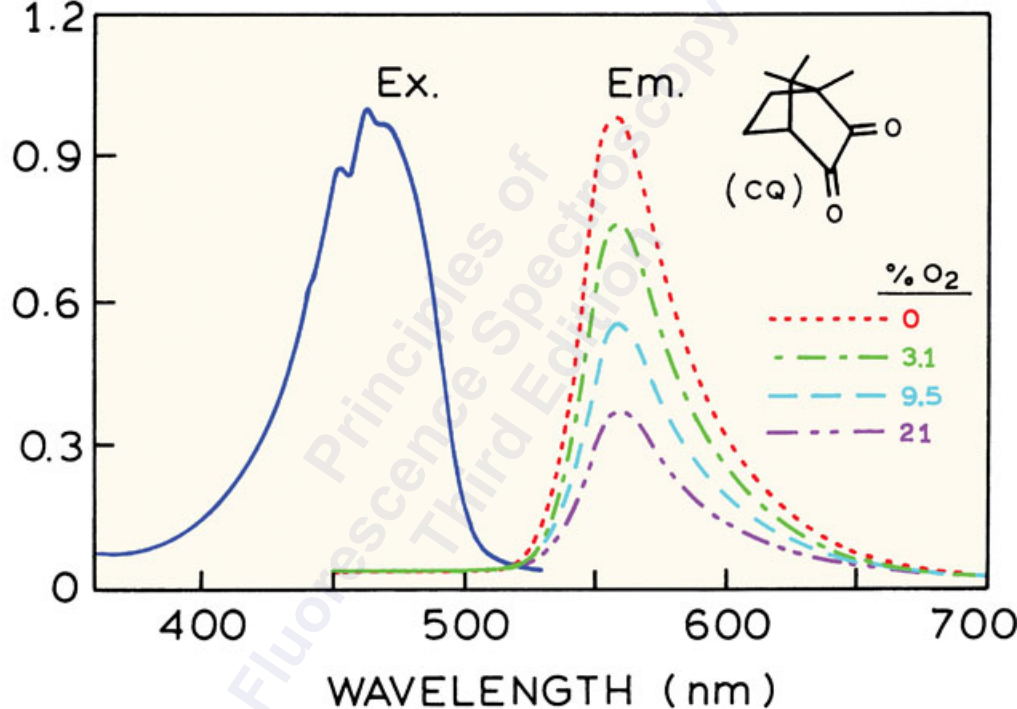



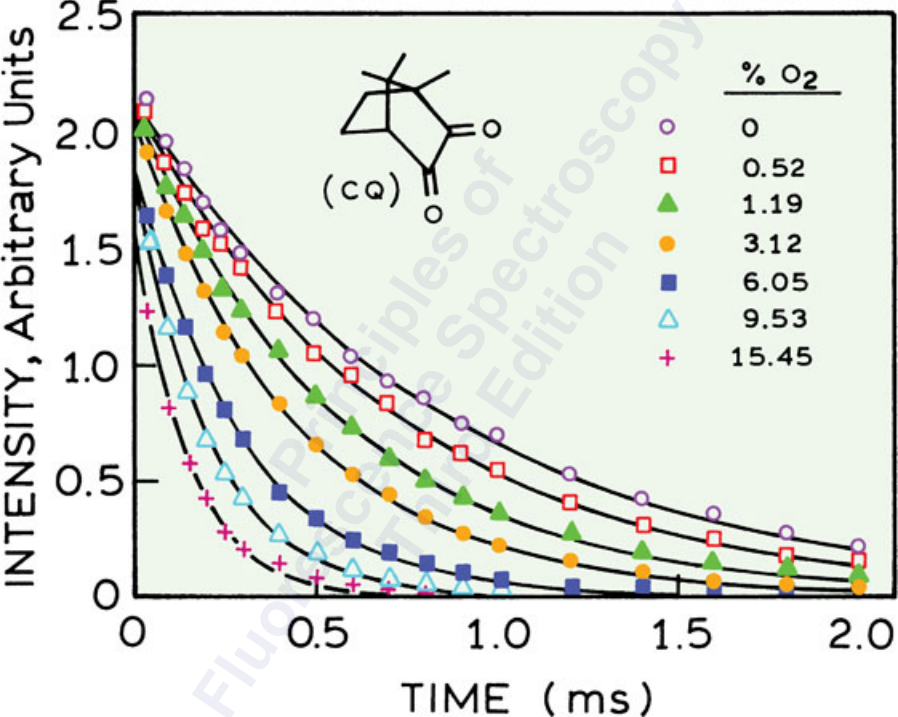

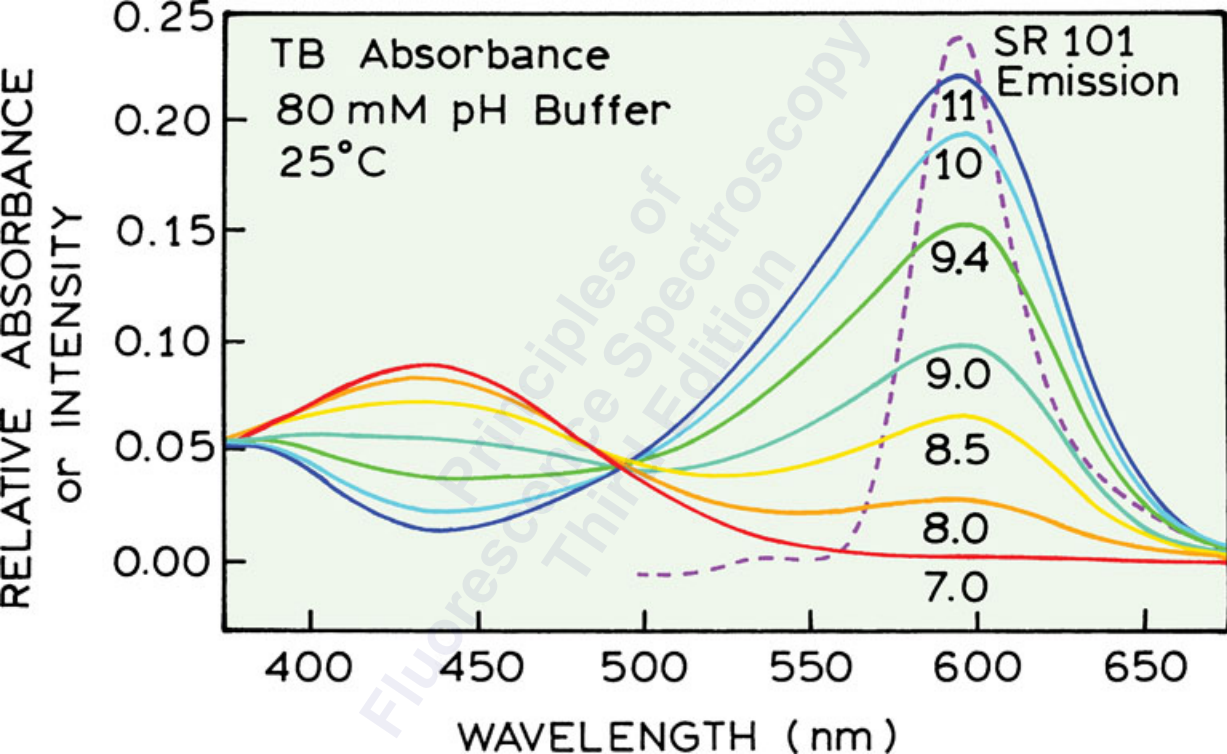

PHASE ( degrees )

at 138.14 MHz

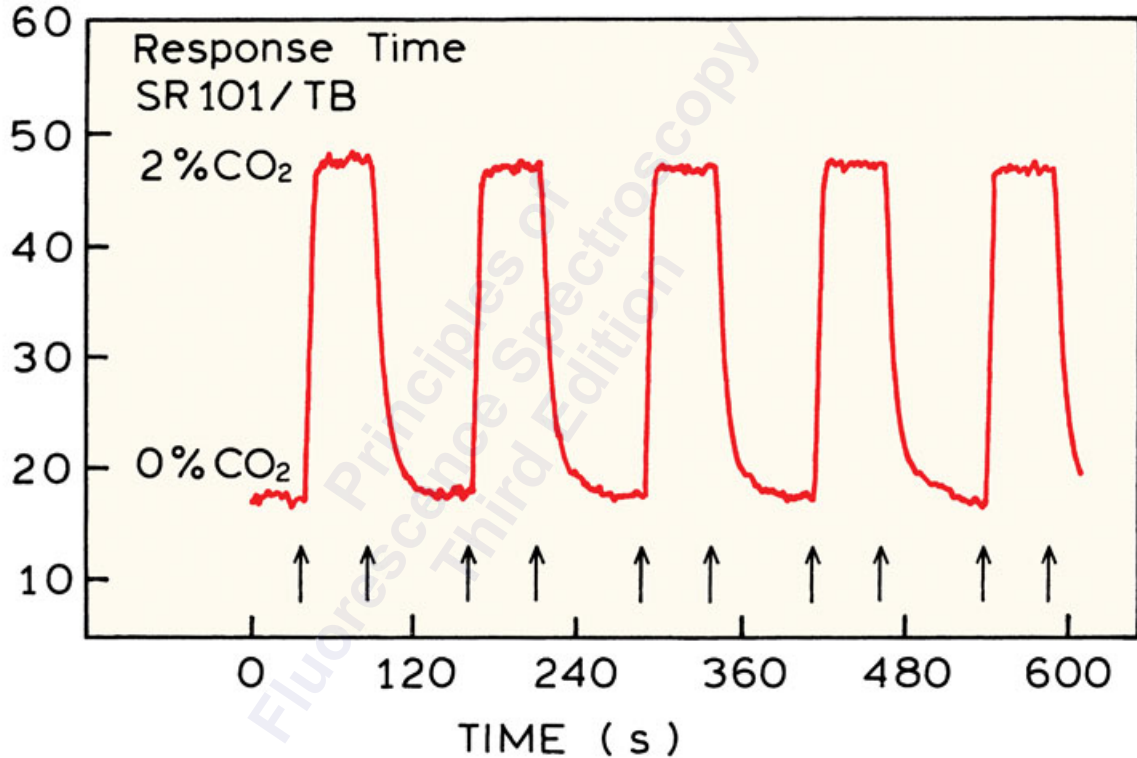

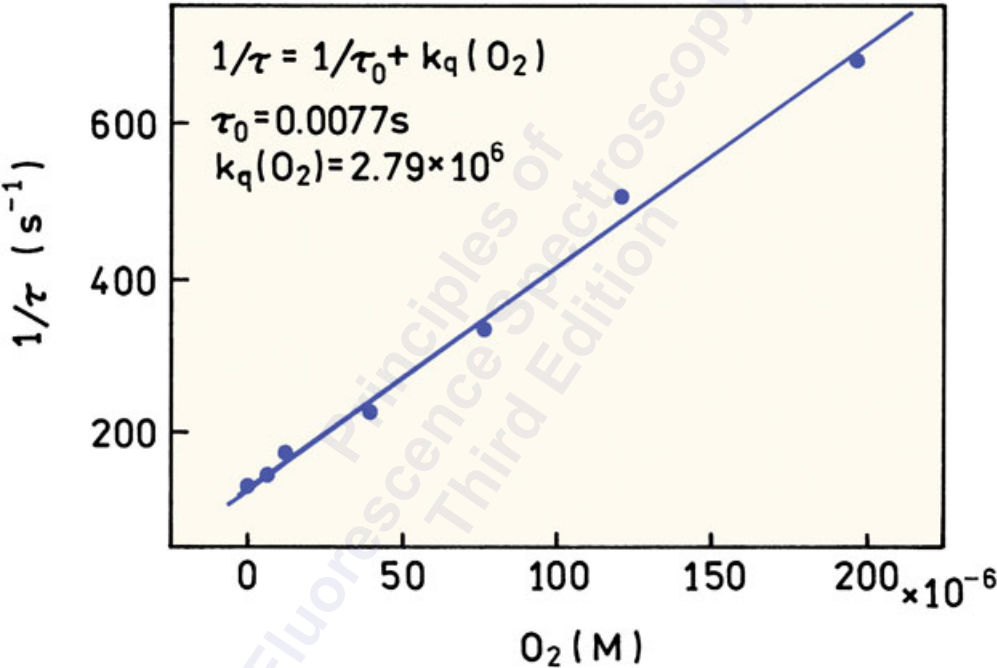

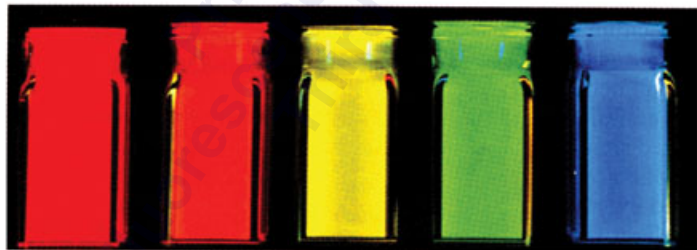
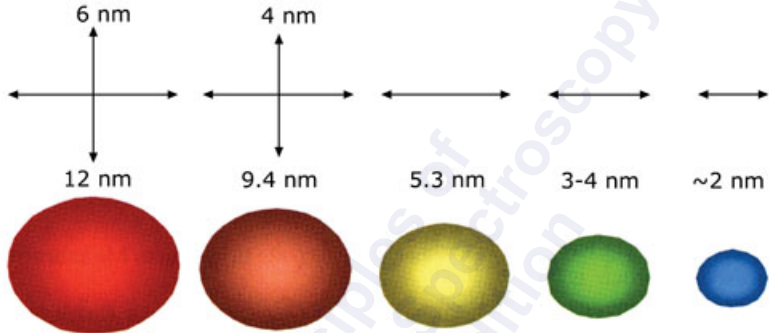

NORMALIZED  
FLUORESCENCE

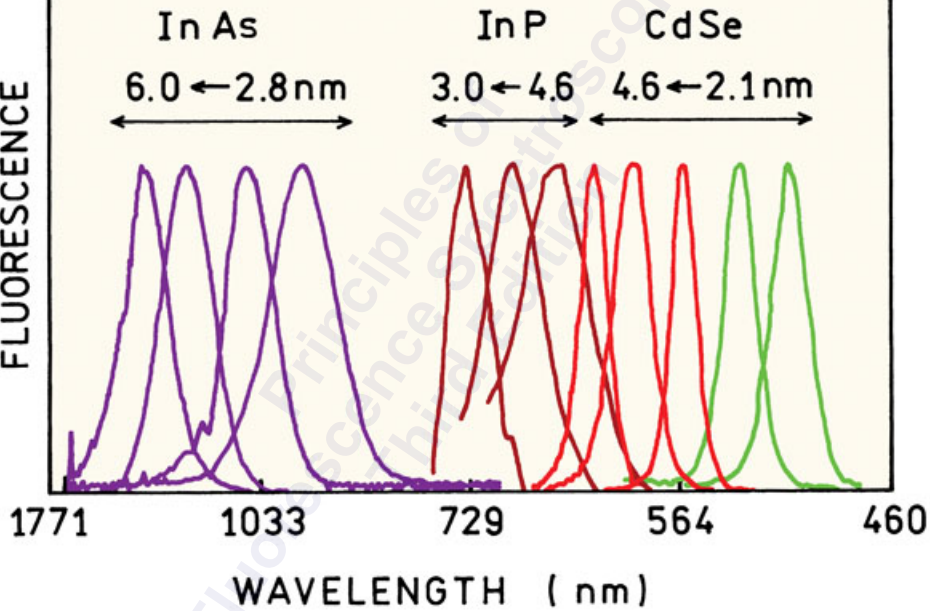

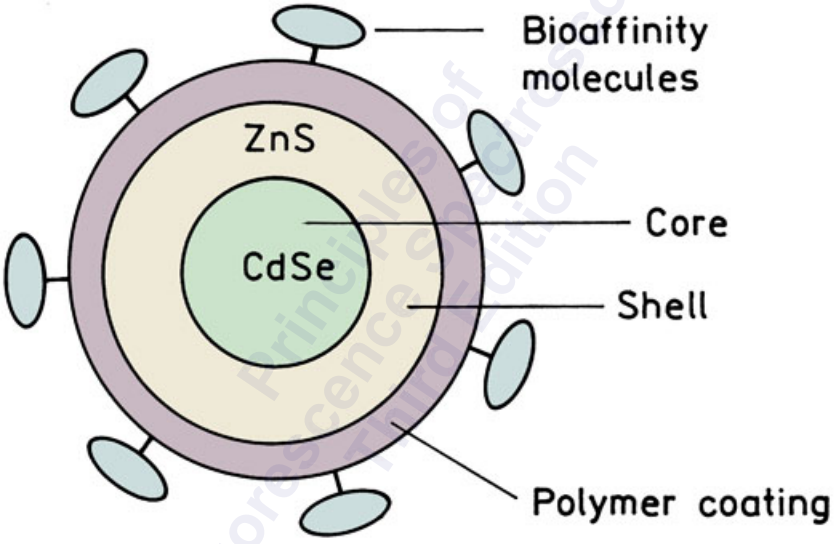

## Bifunctional linkage

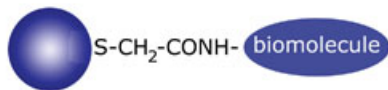

## Electrostatic Attraction



## Hydrophobic Attraction

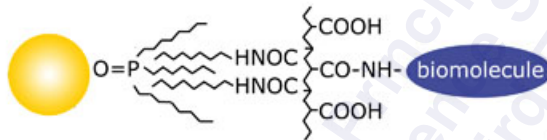

Peptides  
Proteins

## Silanization

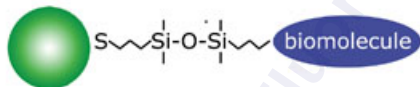

## Nanobeads

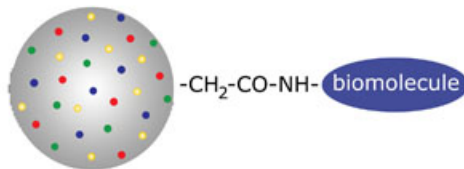



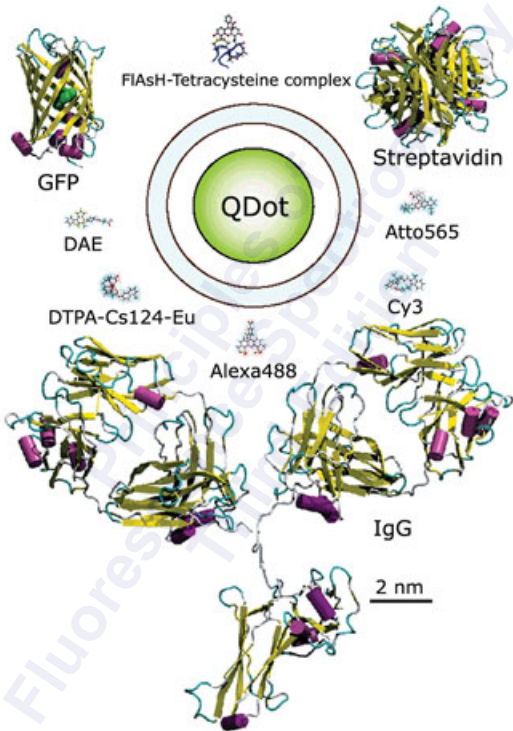

EXCITATION (a.u.)

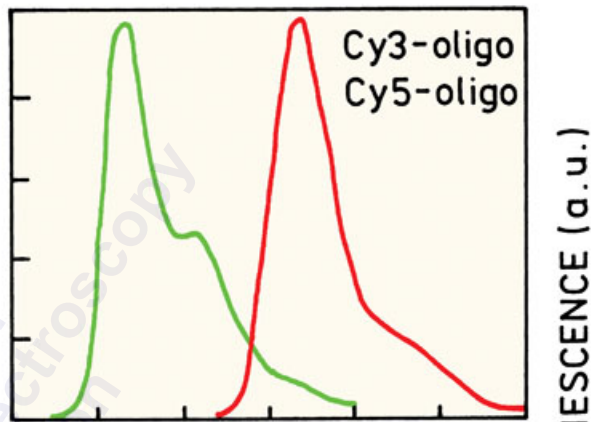
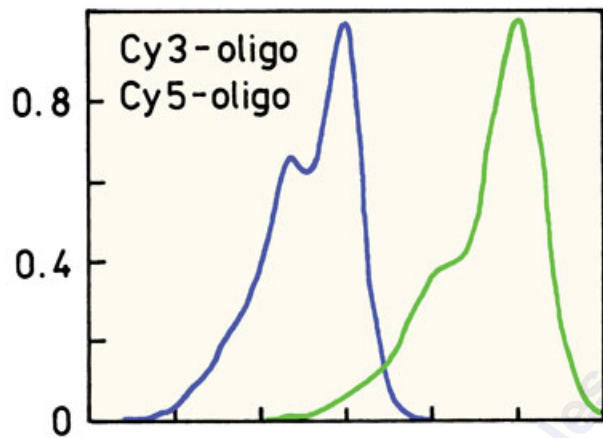

PHOTOLUMINESCENCE (a.u.)

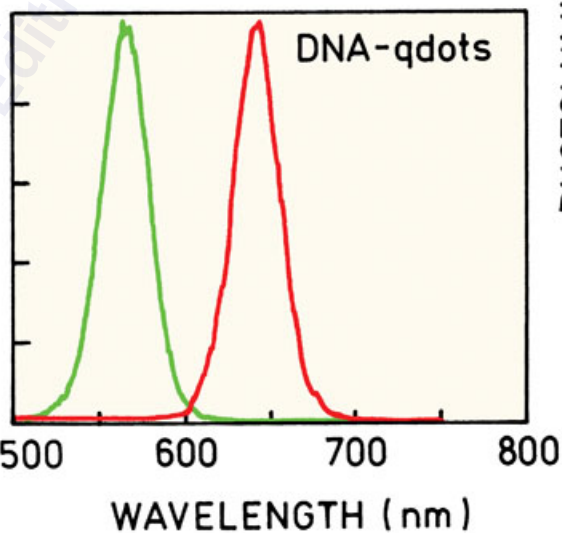
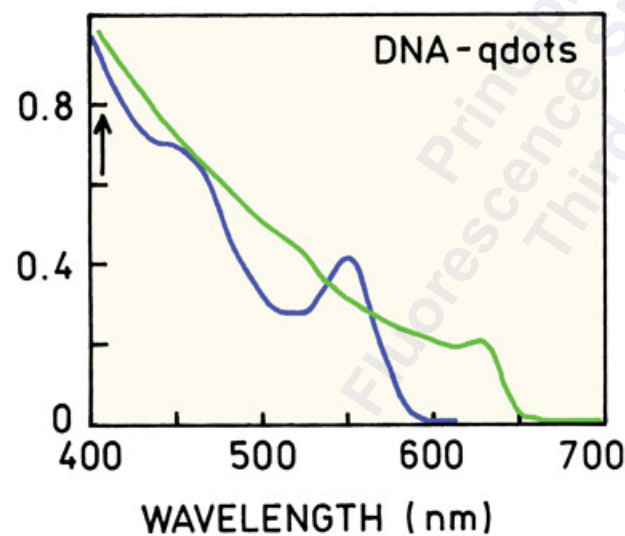

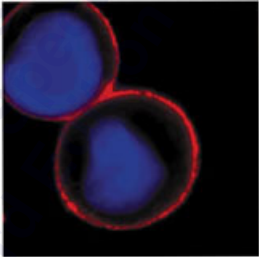
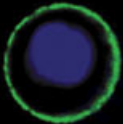

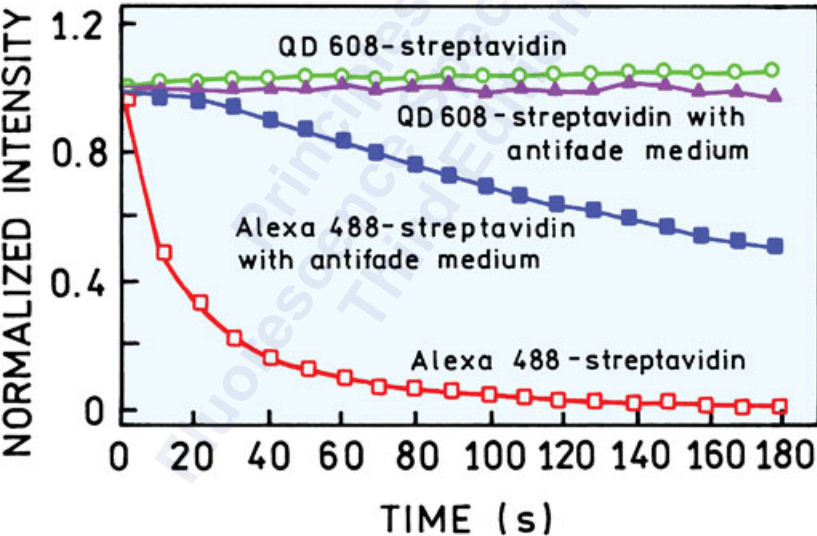
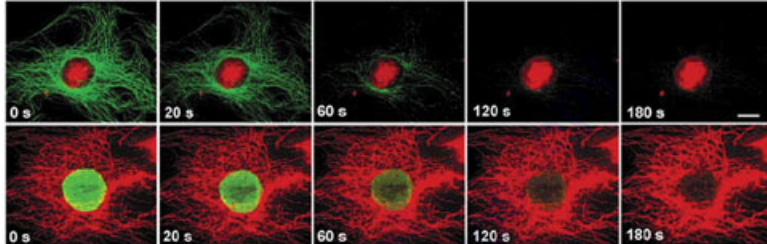

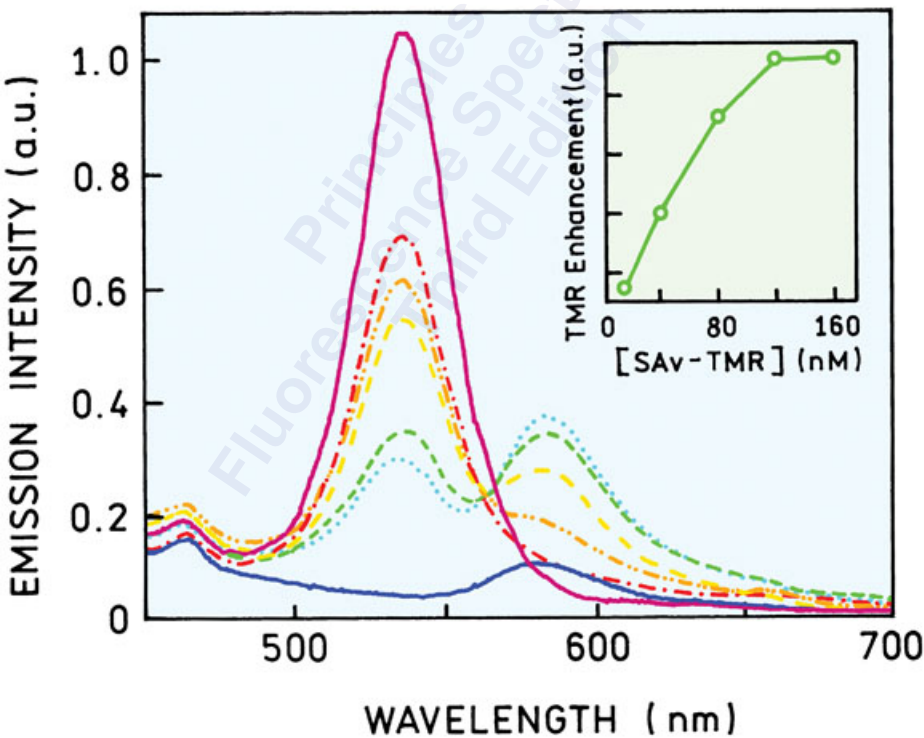
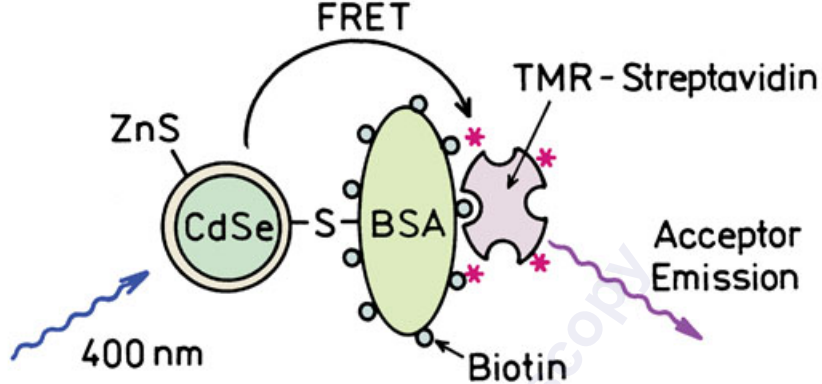

# DTPA - cs124 - R

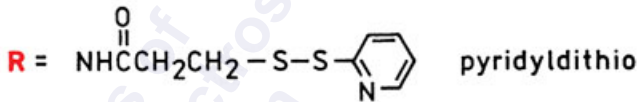
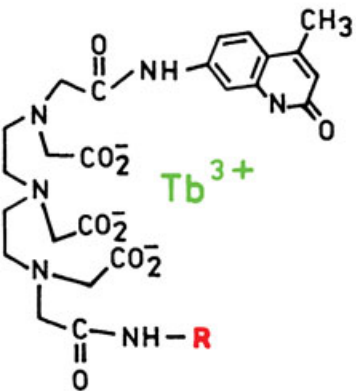

THIOL REACTIVE

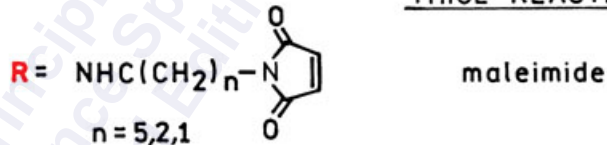

AMINE REACTIVE

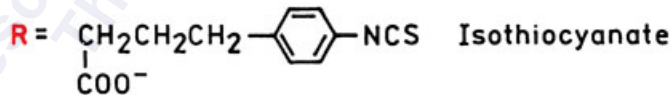

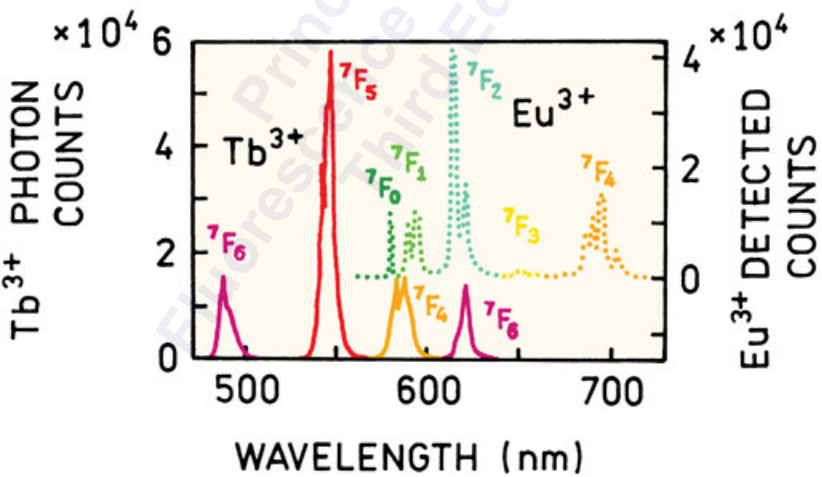
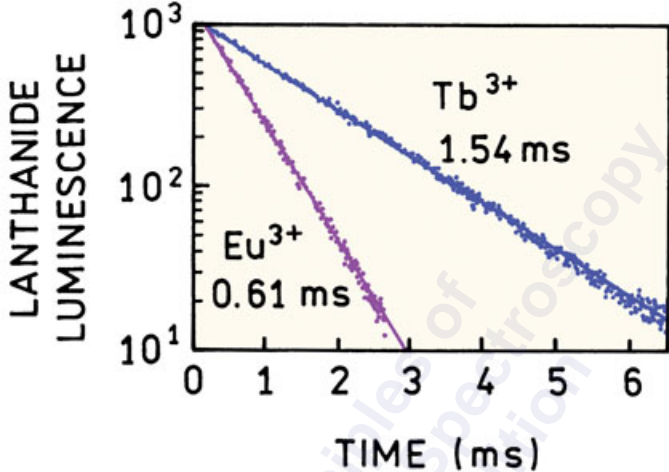

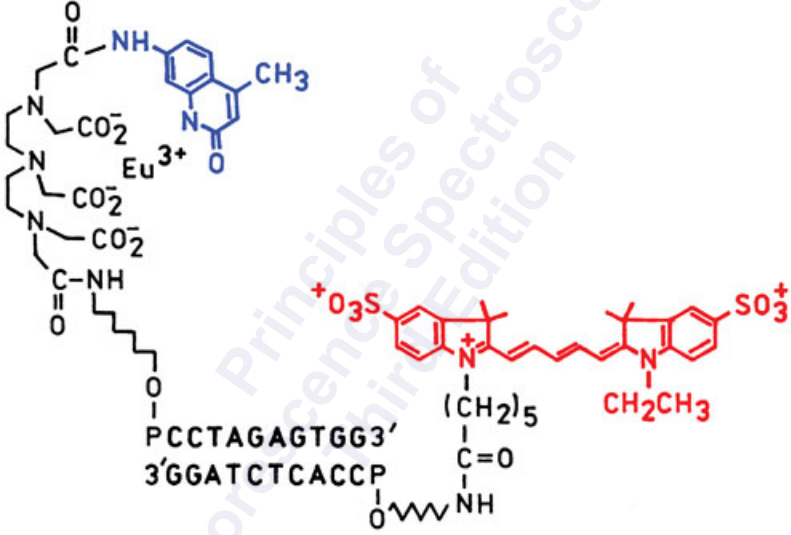



NORMALIZED EMISSION

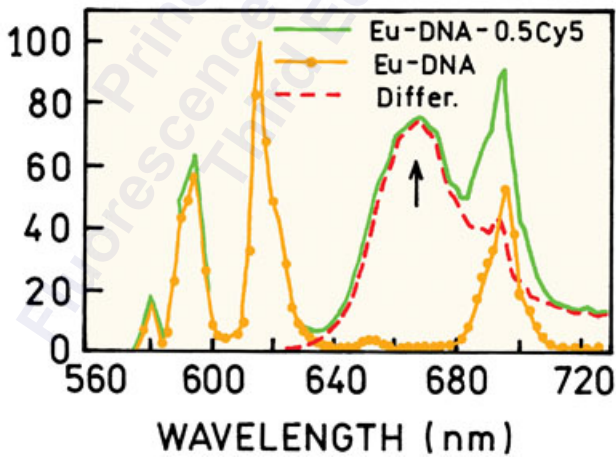
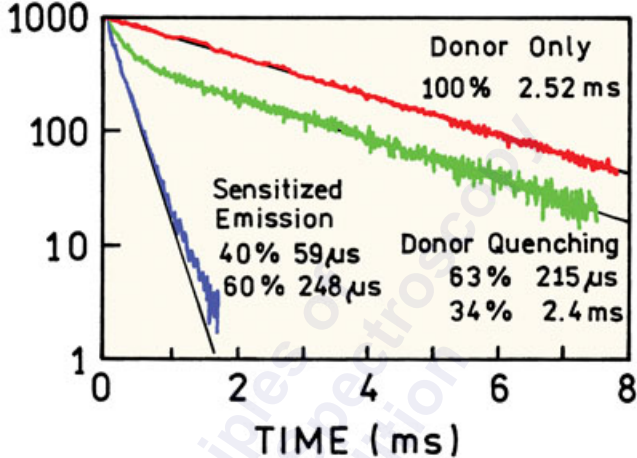

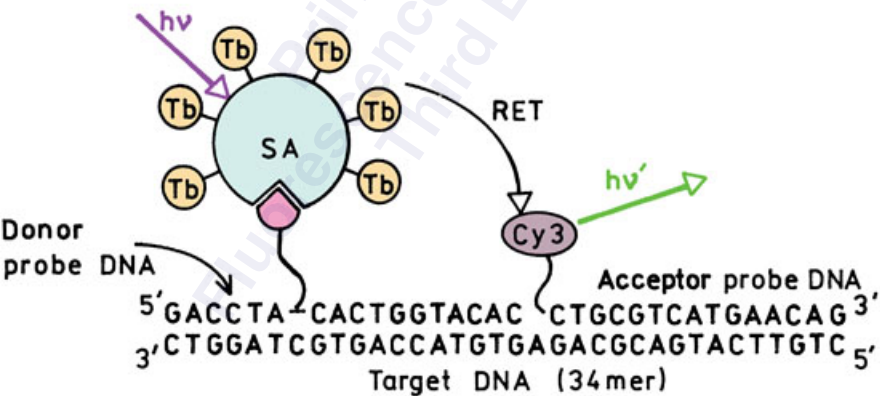
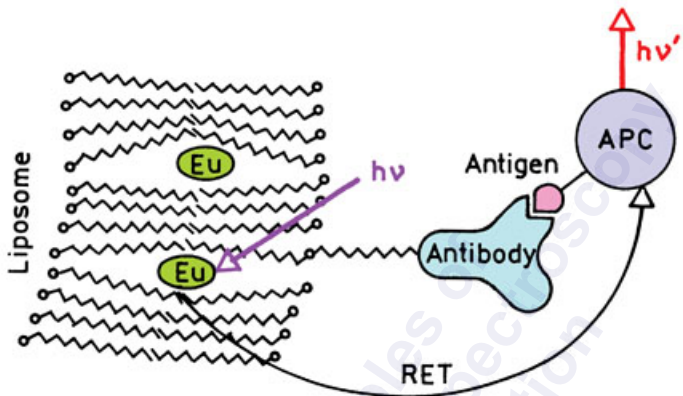

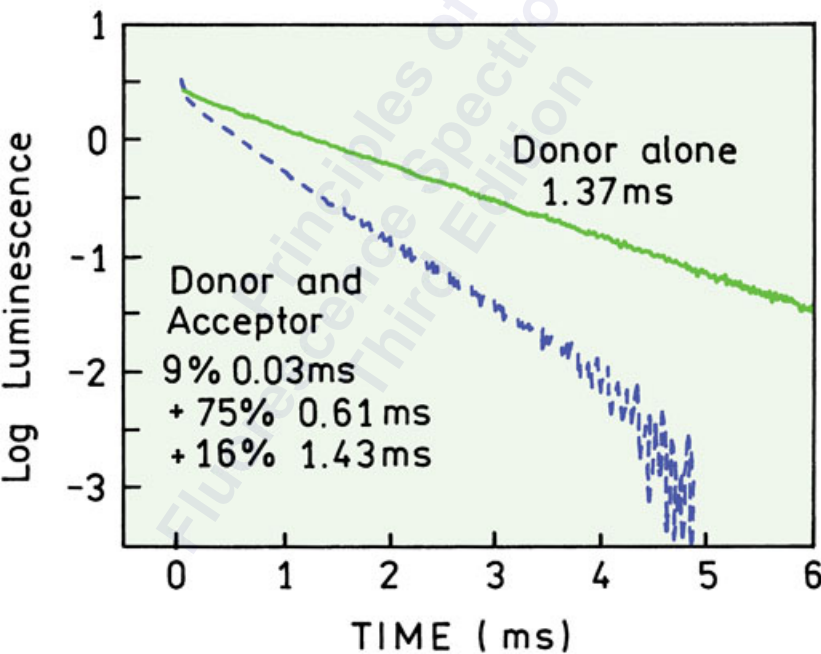
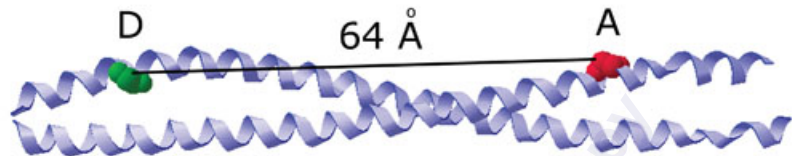

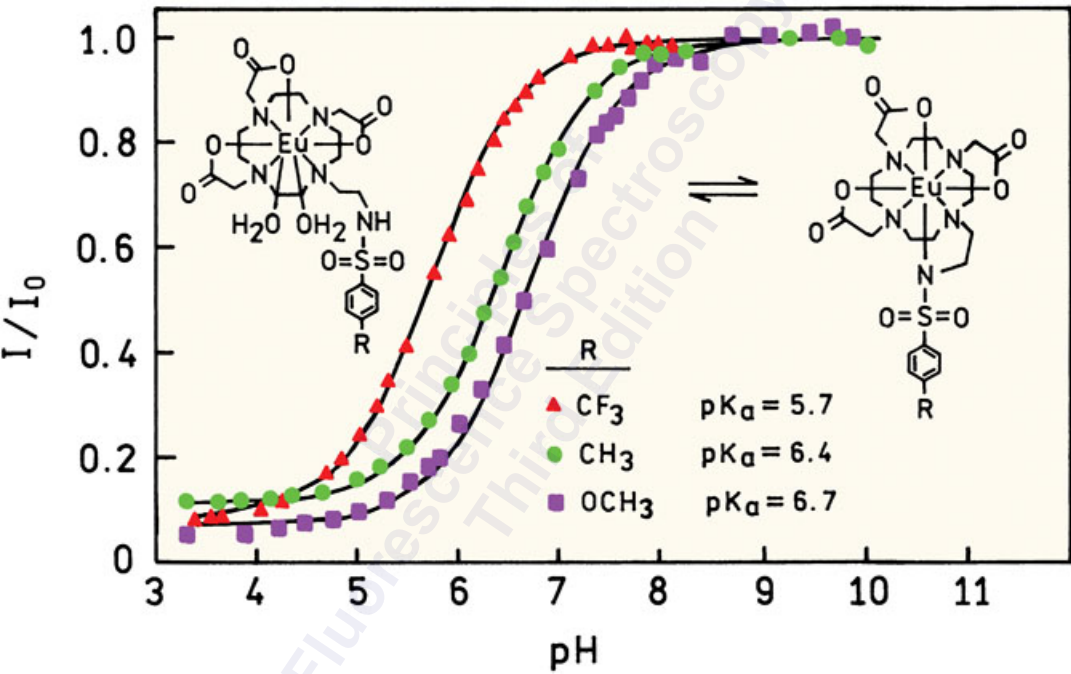

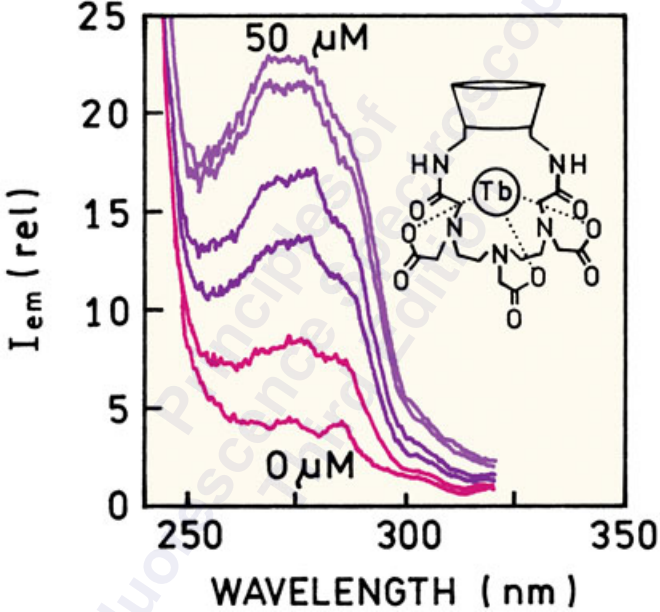

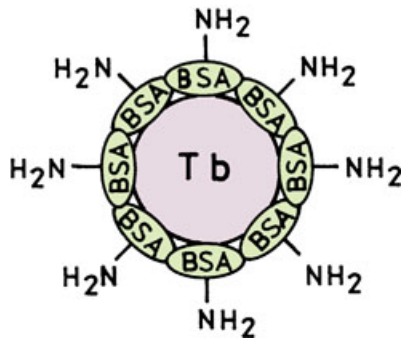
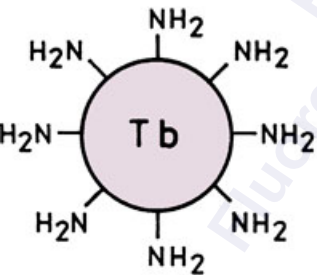
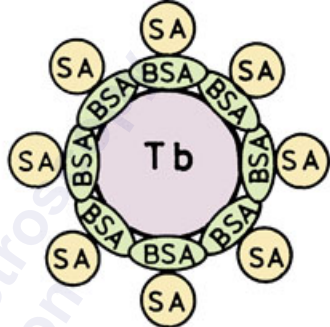
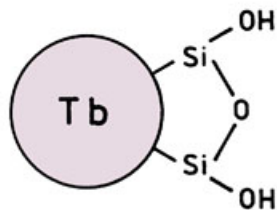

AMFLU-DTPA

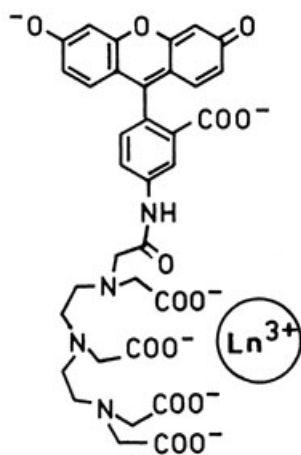

AMEO-DTPA

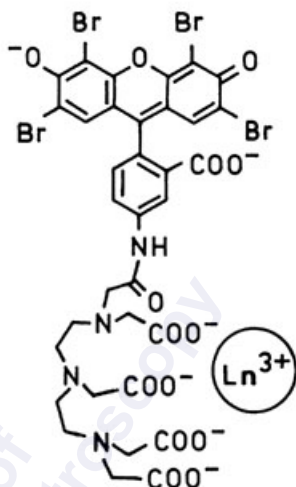

FLUORESCENCE INTENSITY

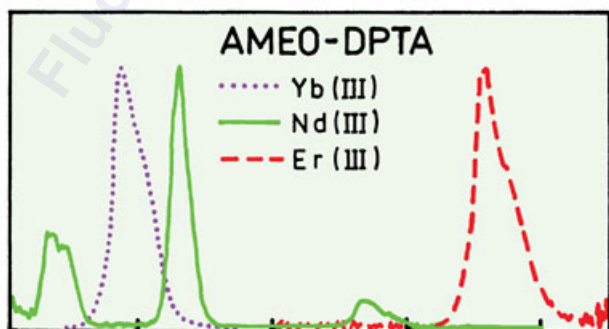
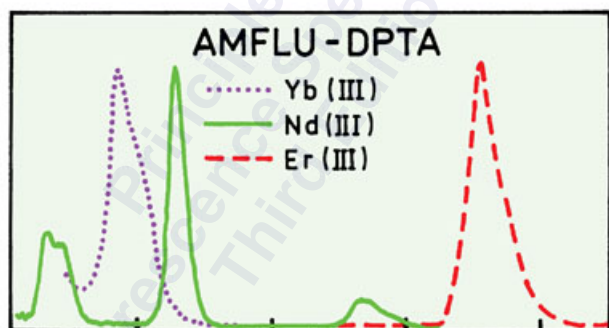

1000 1200 1400 1600

WAVELENGTH (nm)

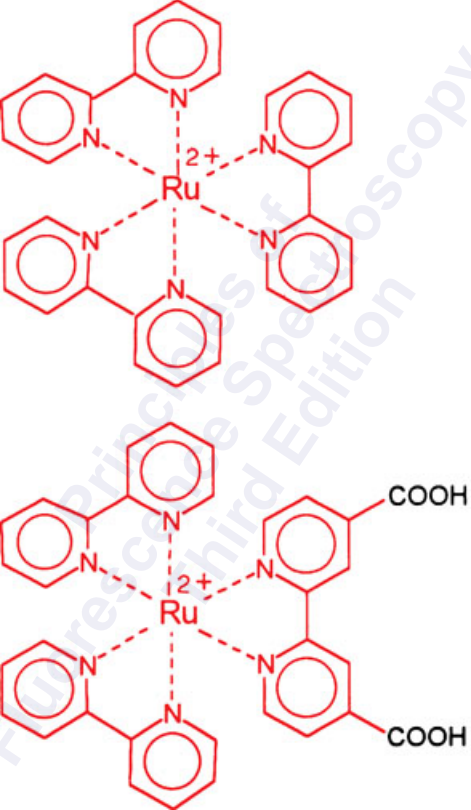



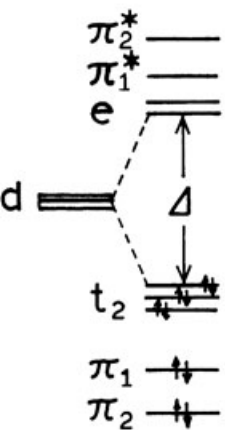

ORBITALS

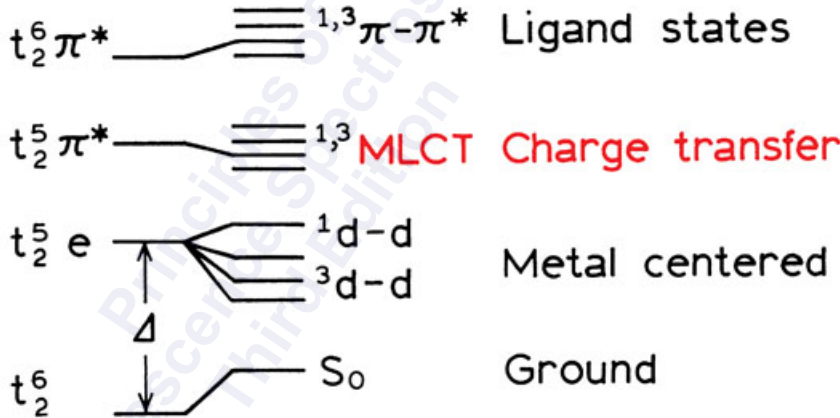

STATES

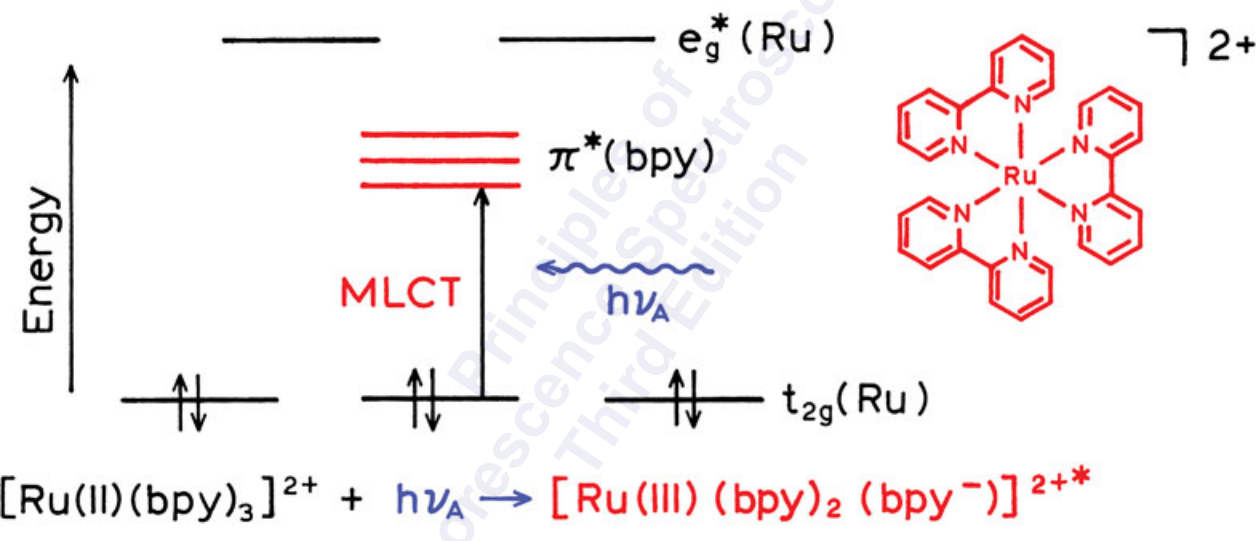

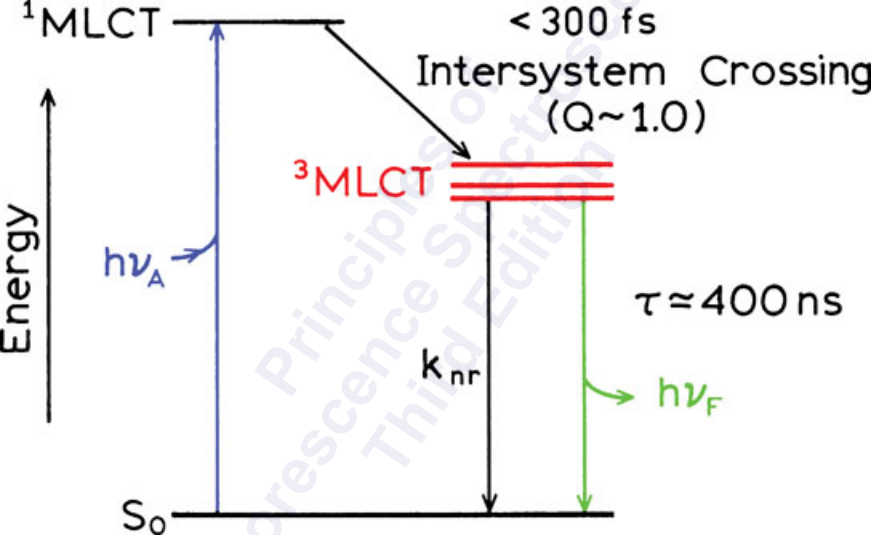

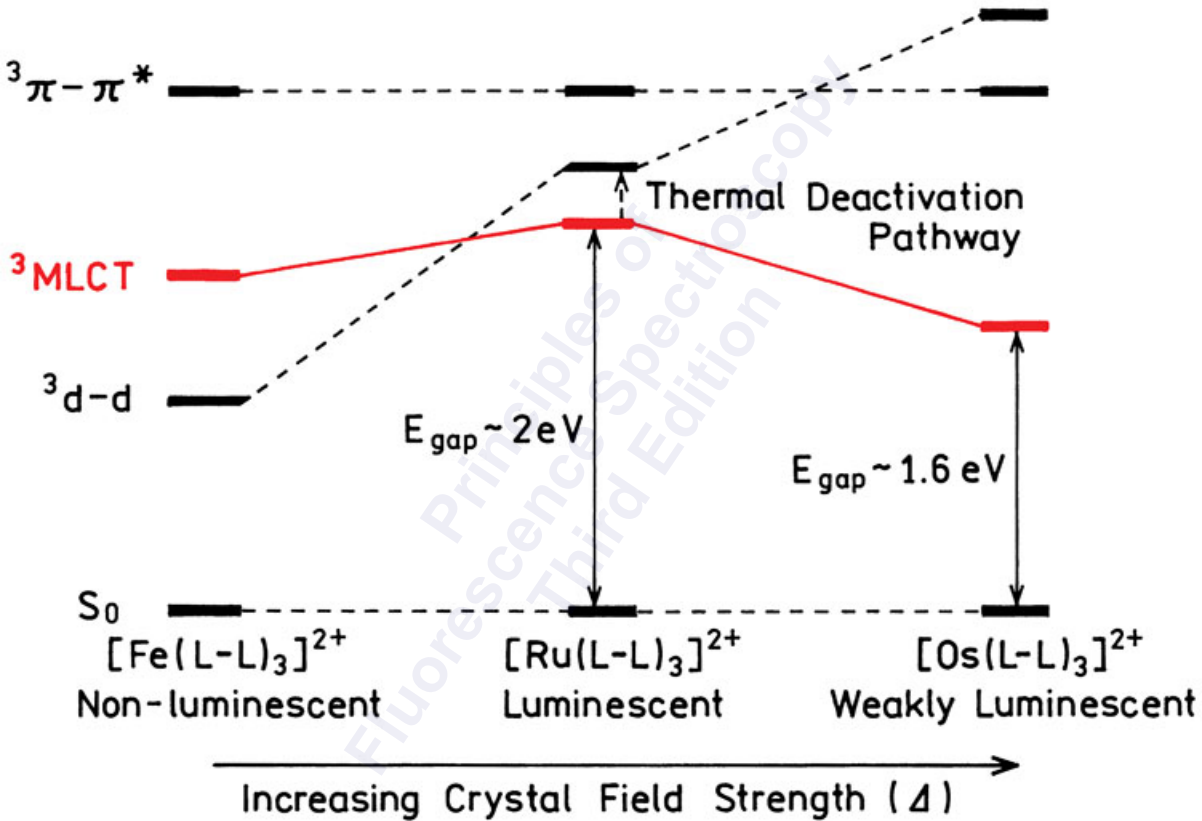

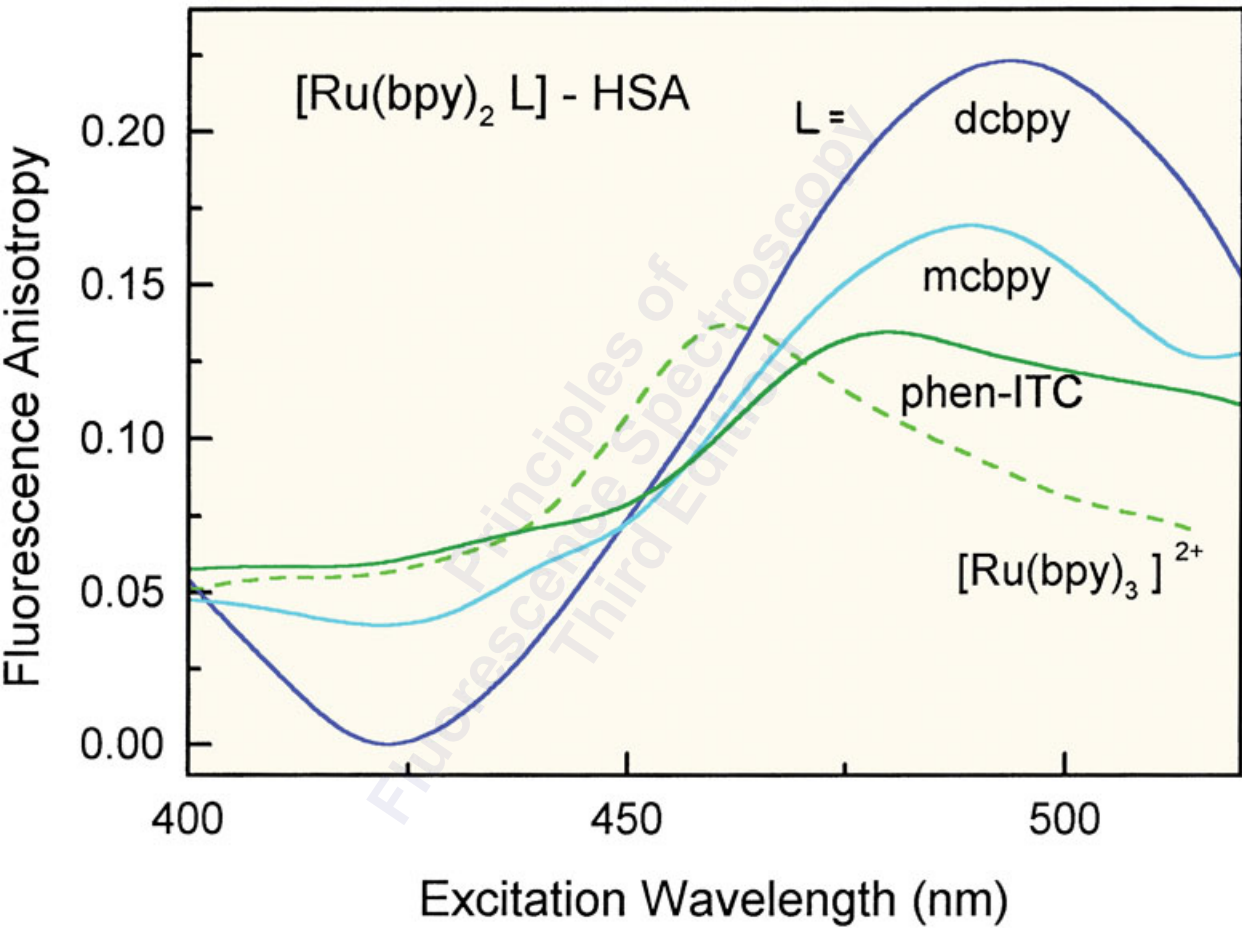

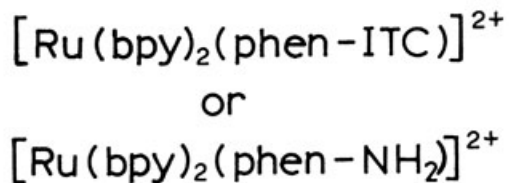
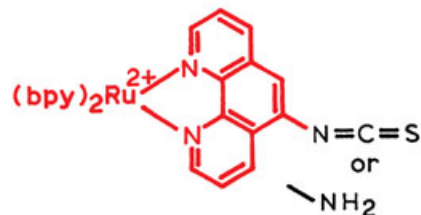
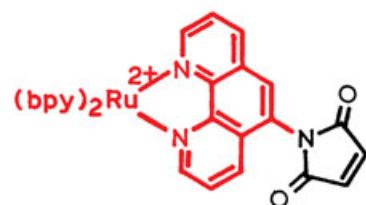
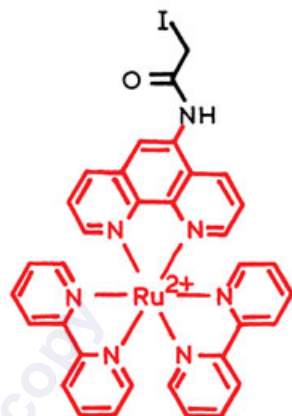
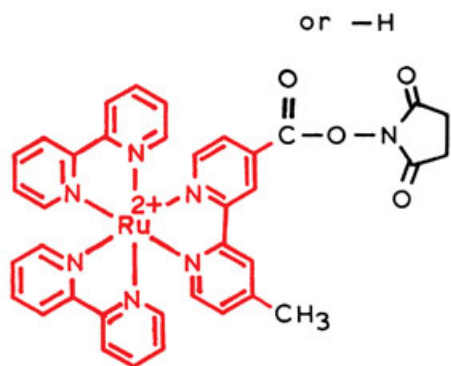

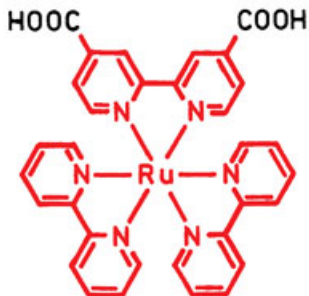
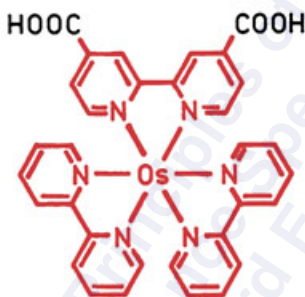
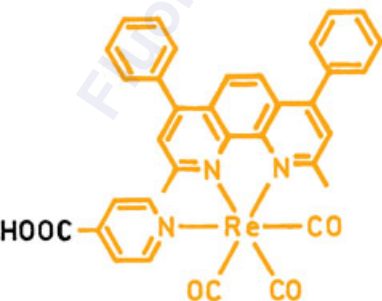
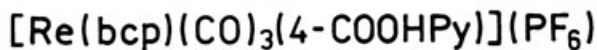

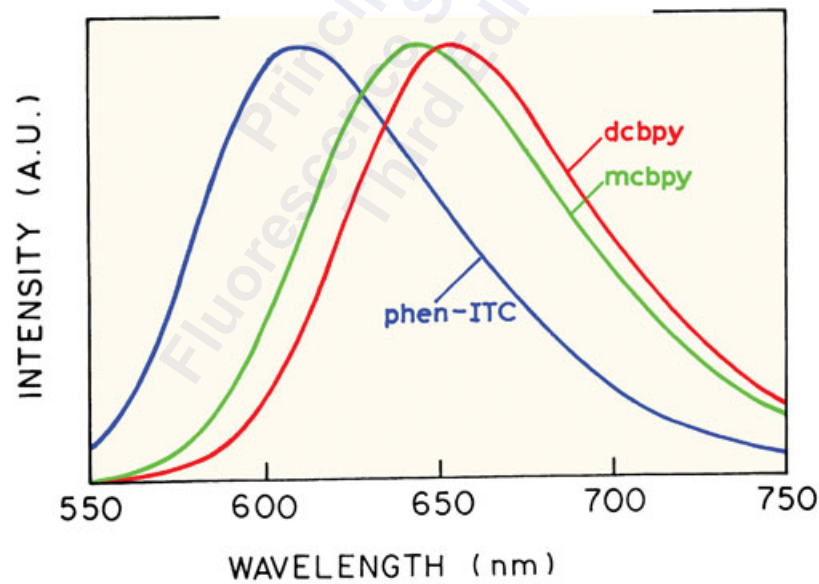
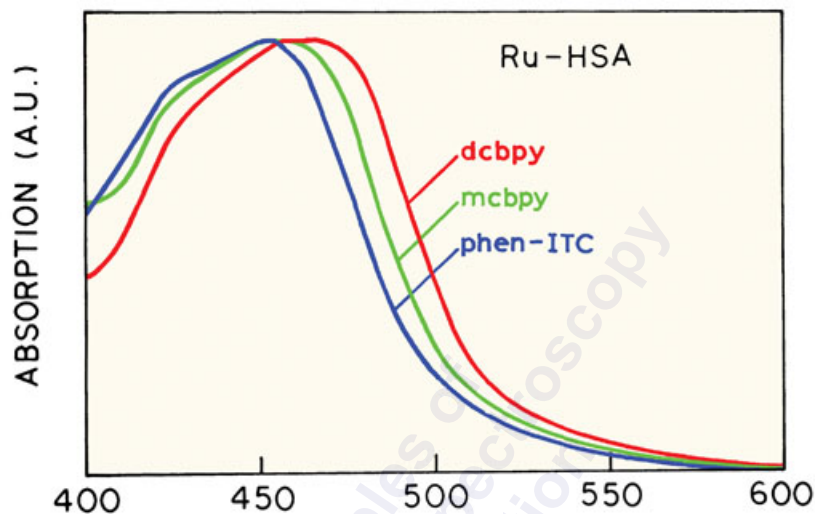
 $\lceil 2+$ 
 $\tau = 336 \text{ ns}$   
 $Q = 0.0035$ 

 $\lceil 2+$ 
 $\tau = 18 \text{ ns}$   
 $Q < 0.005$ 

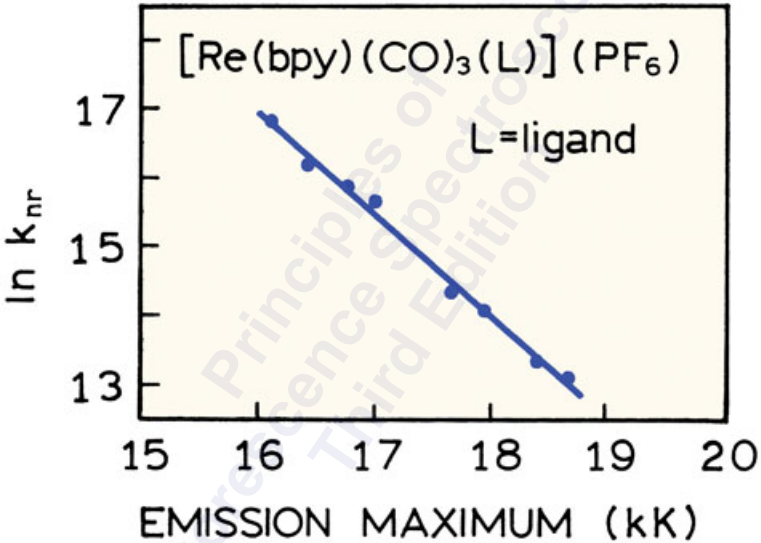
 $\lceil +$ 
 $\tau = 2700 \text{ ns}$   
 $Q = 0.20$ 

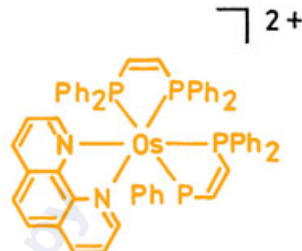
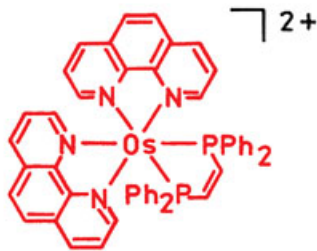
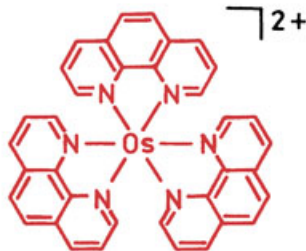
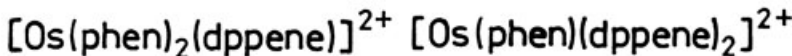
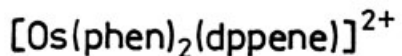







Relative Energy Gap Magnitude

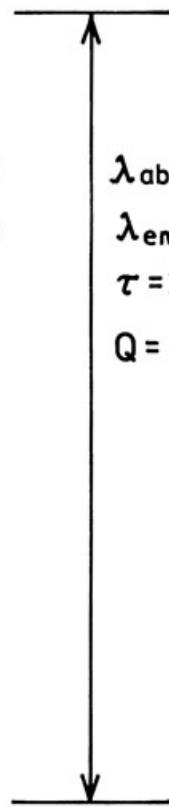
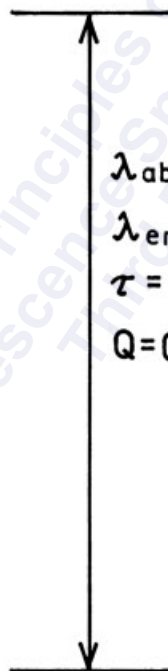
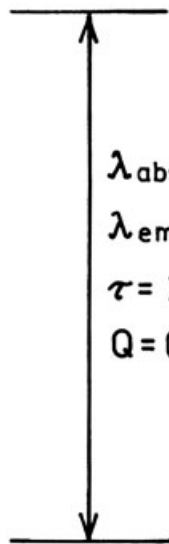

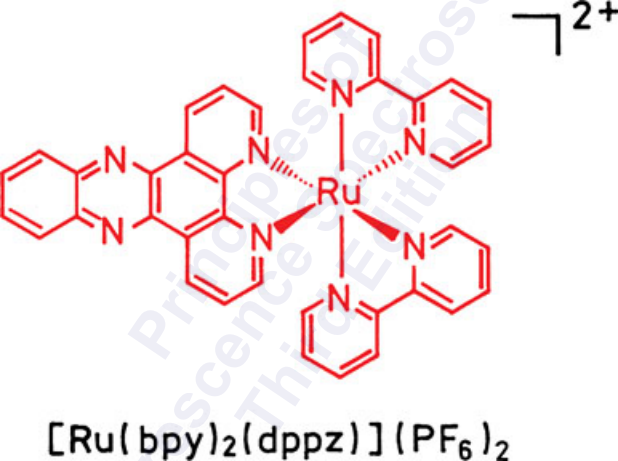

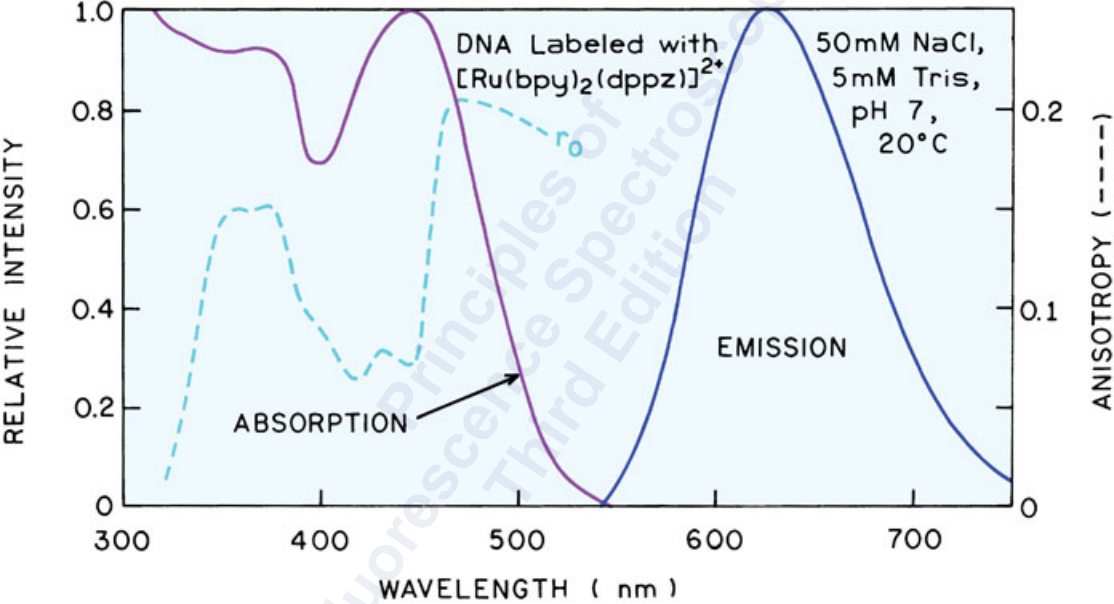

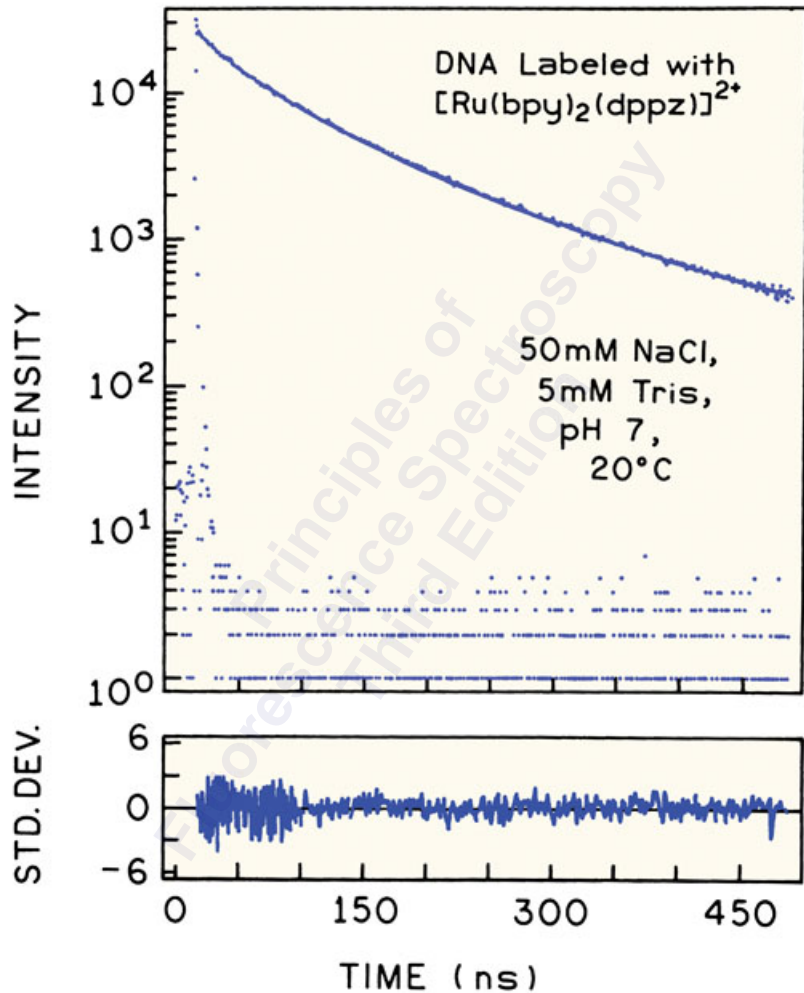

ANISOTROPY

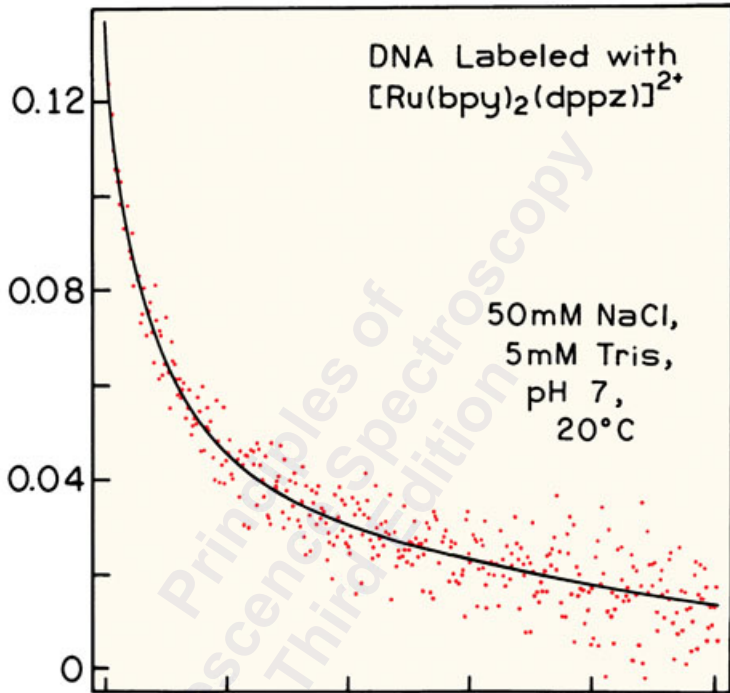

STD. DEV.

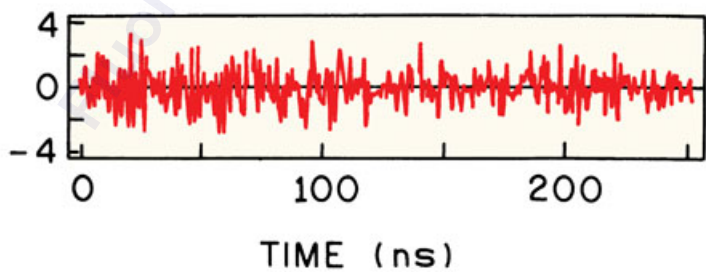

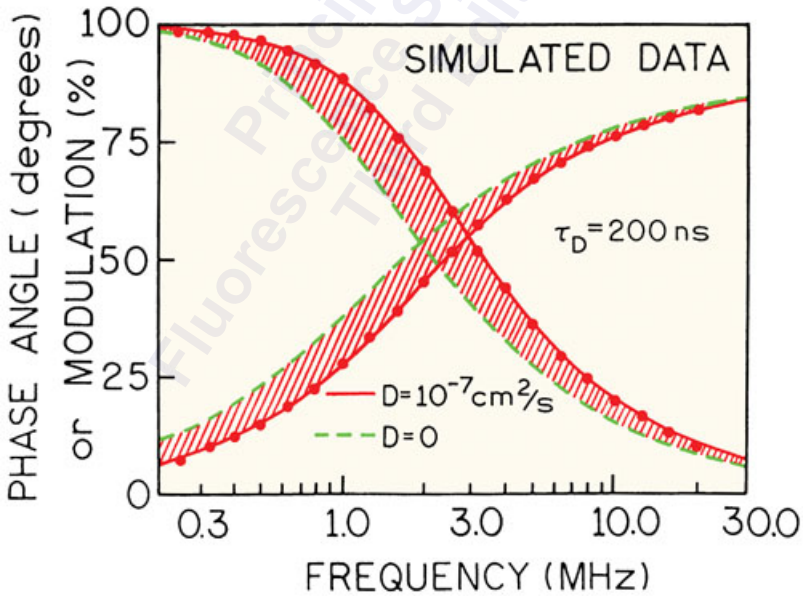
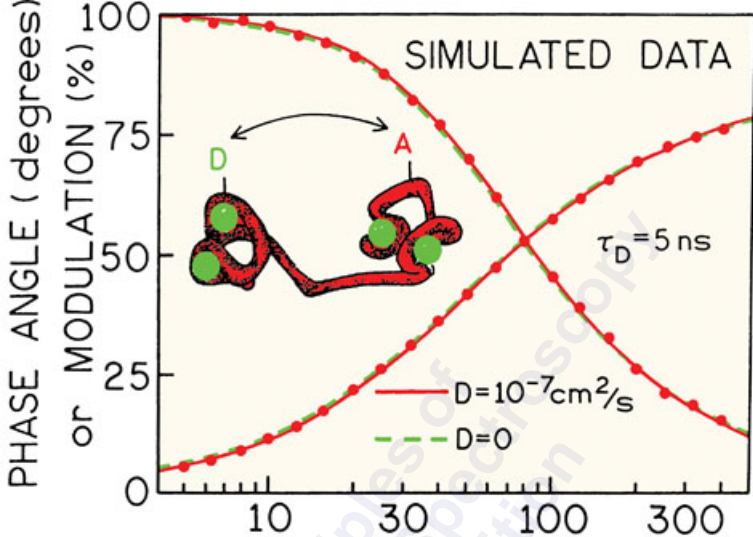

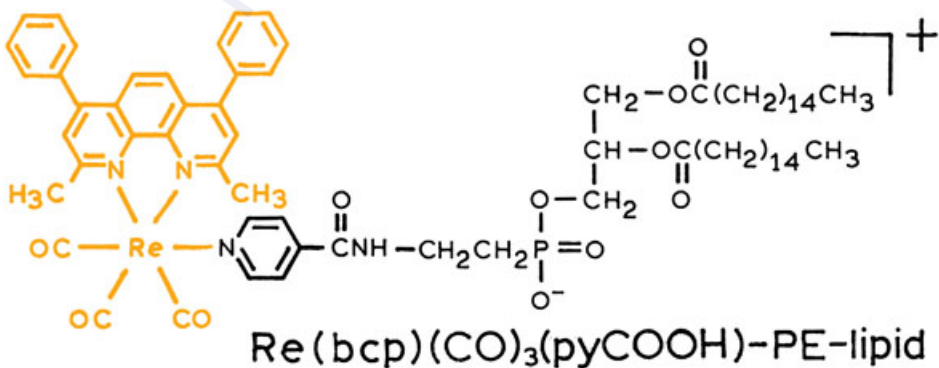
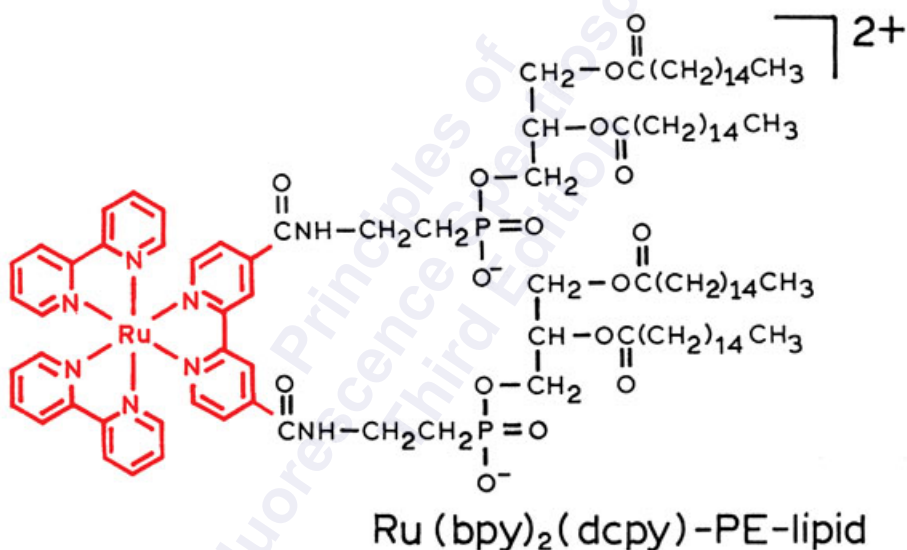
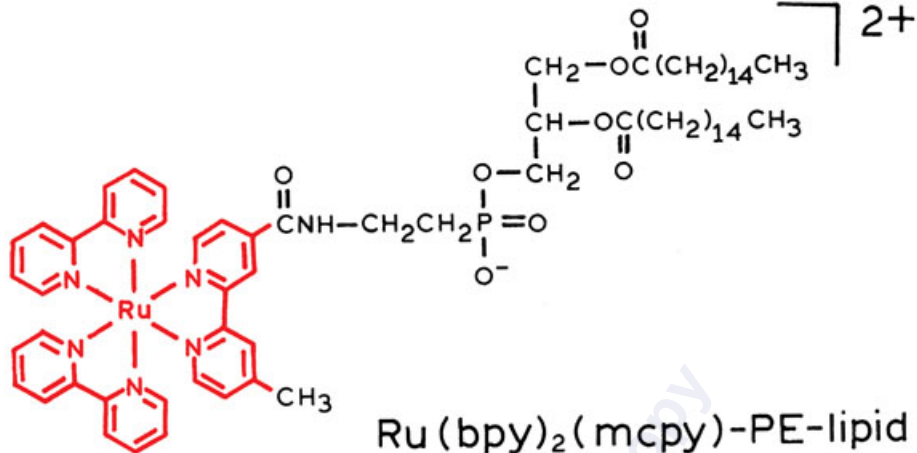



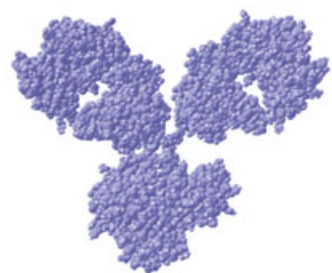

IgG

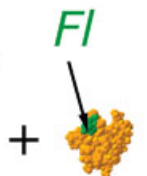

FI-A

$r \approx 0$

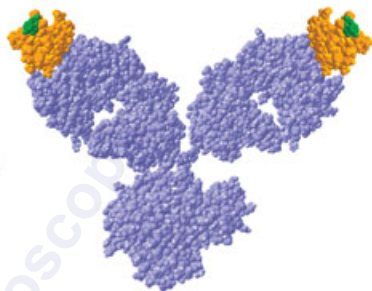
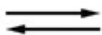

$r \approx r_0$

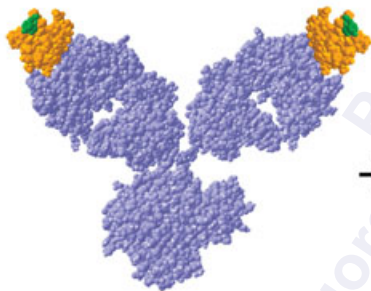

$r \approx r_0$

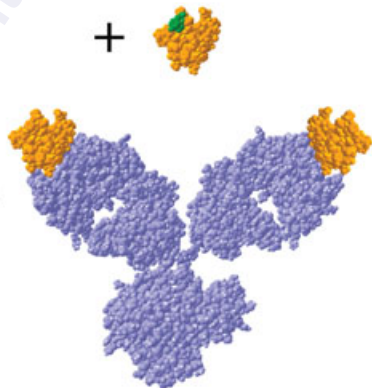

$r \approx 0$

Fluorescence Spectroscopy  
Third Edition

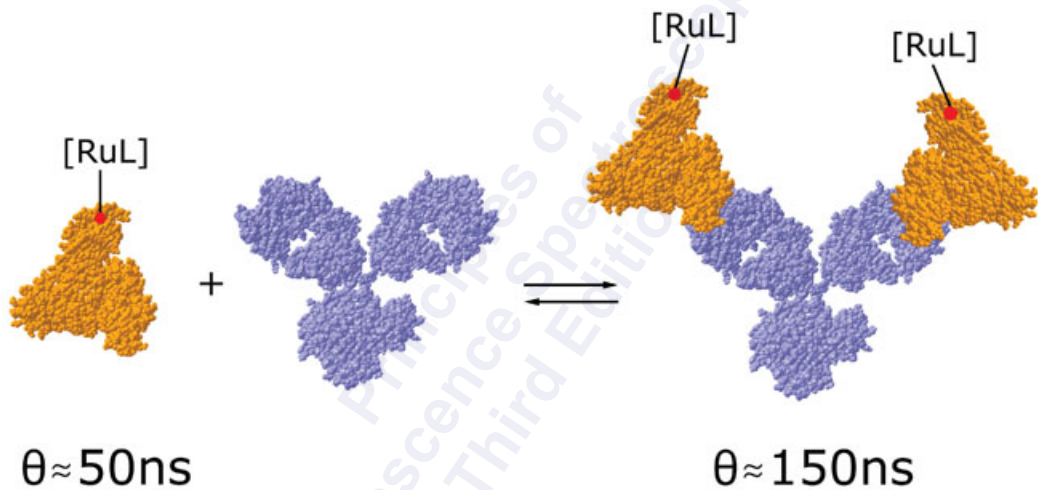

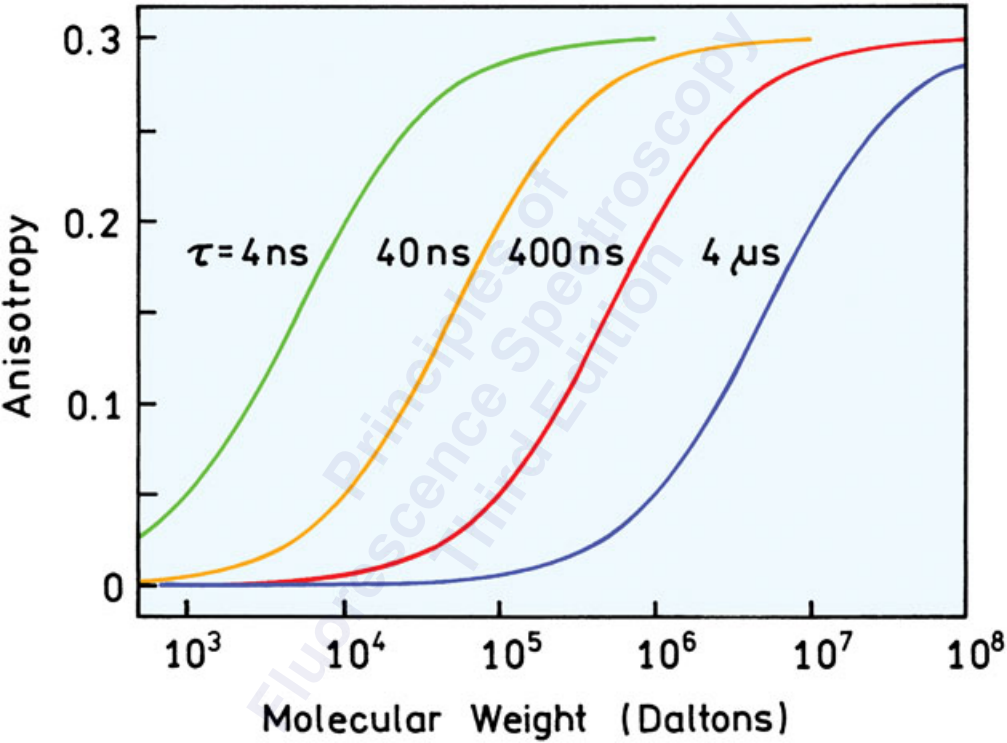

RELATIVE INTENSITY

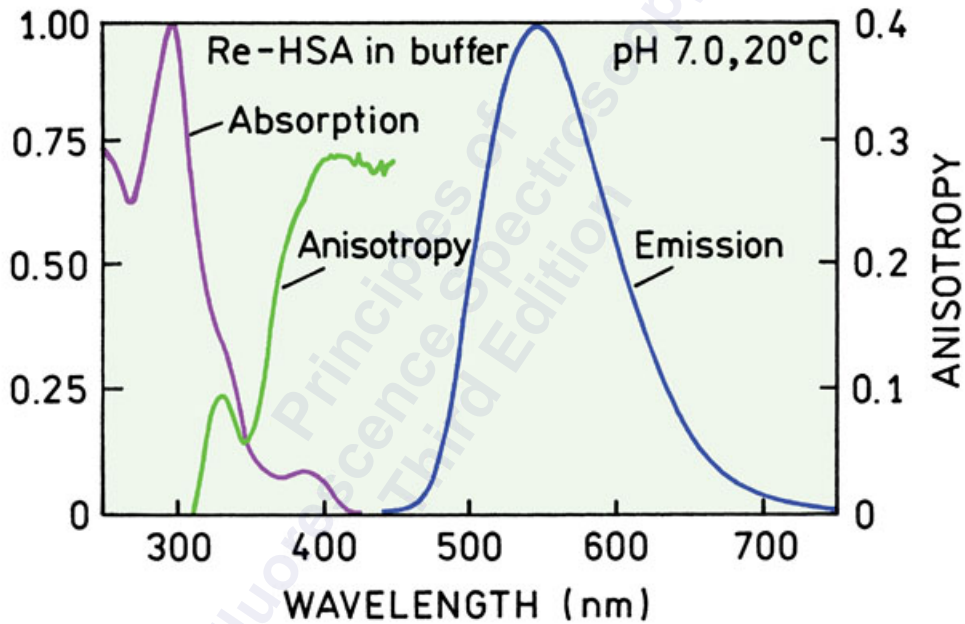

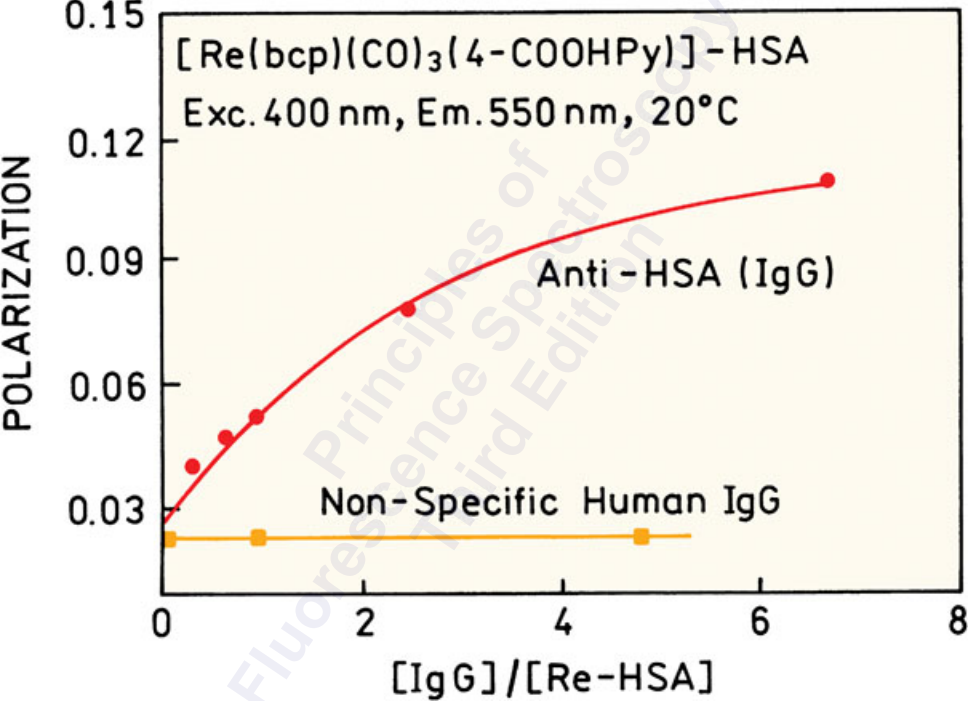

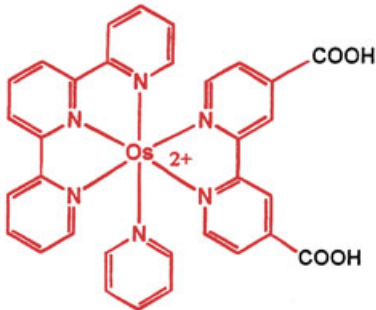

$$\lambda_{\text{abs}} = 550 \text{ nm}, \lambda_{\text{em}} = 640 \text{ nm}, \tau = 130 \text{ ns}$$

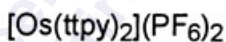
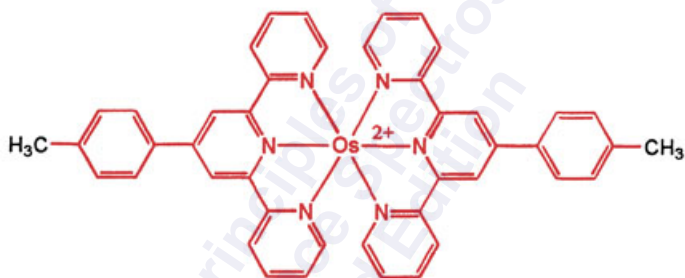

$$\lambda_{\text{abs}} = 600 \text{ nm}, \lambda_{\text{em}} = 735 \text{ nm}, \tau = 220 \text{ ns}$$

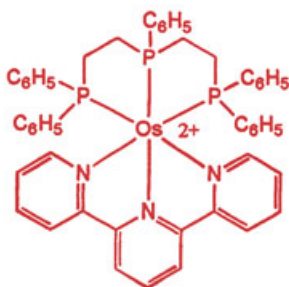

$$\lambda_{\text{abs}} = 470 \text{ nm}, \lambda_{\text{em}} = 710 \text{ nm}, \tau = 230 \text{ ns}$$

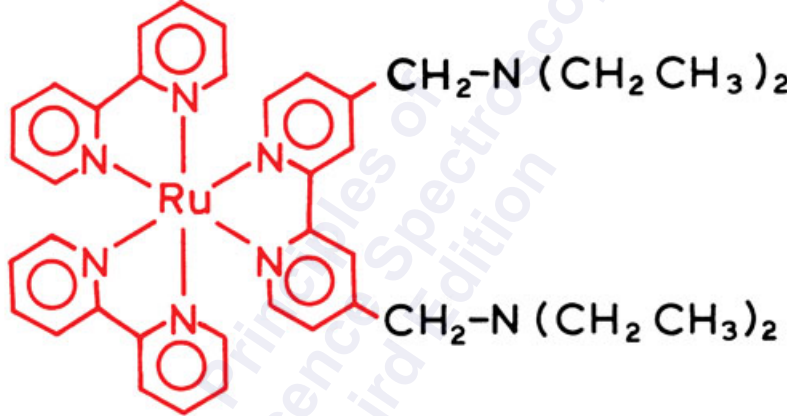

Fluorescence intensity

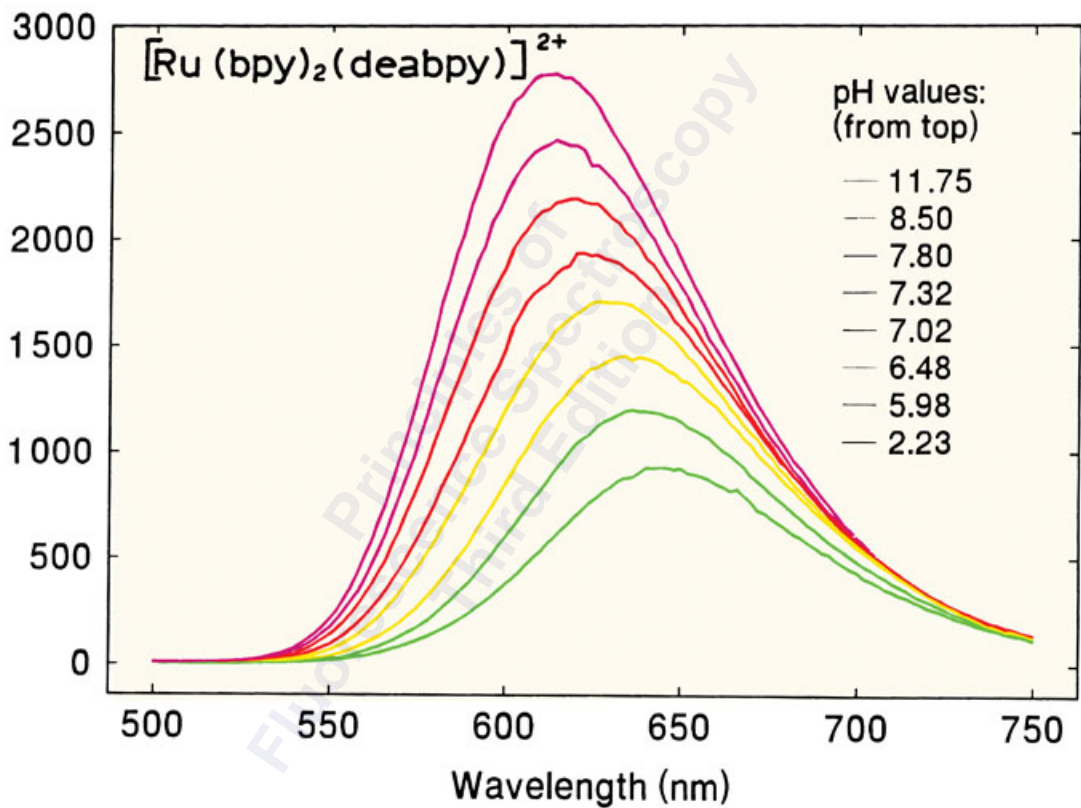



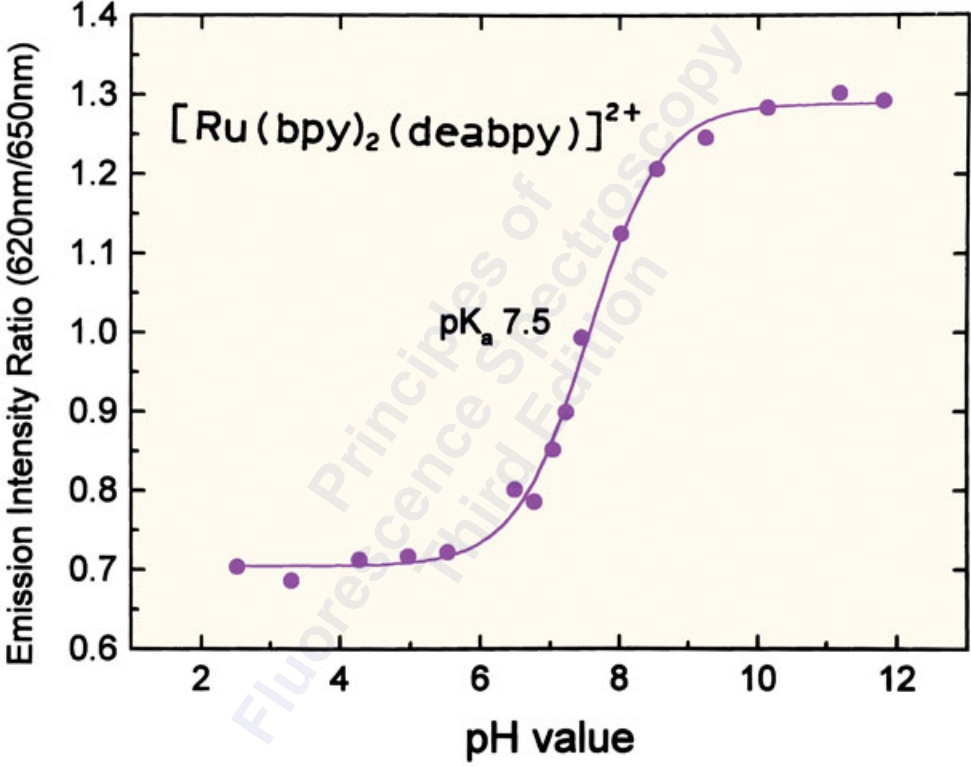

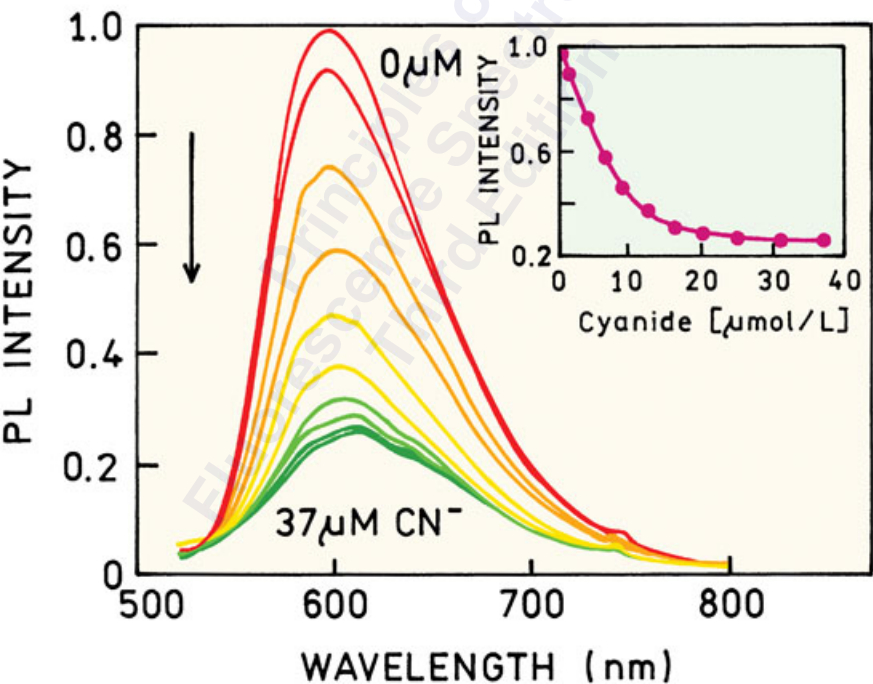
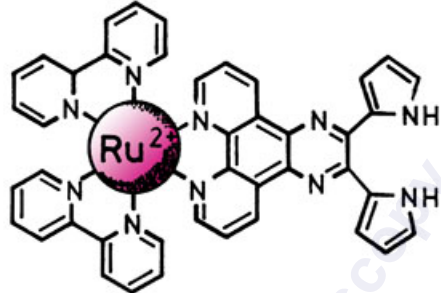

FRACTION OF INITIAL INTENSITY

Exc. 488 nm

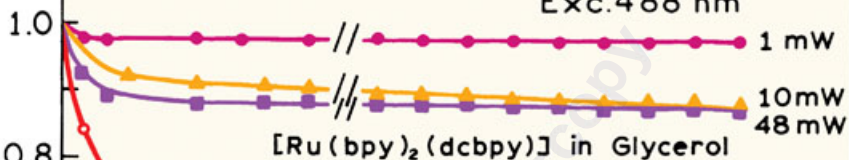

Fluorescein in Glycerol

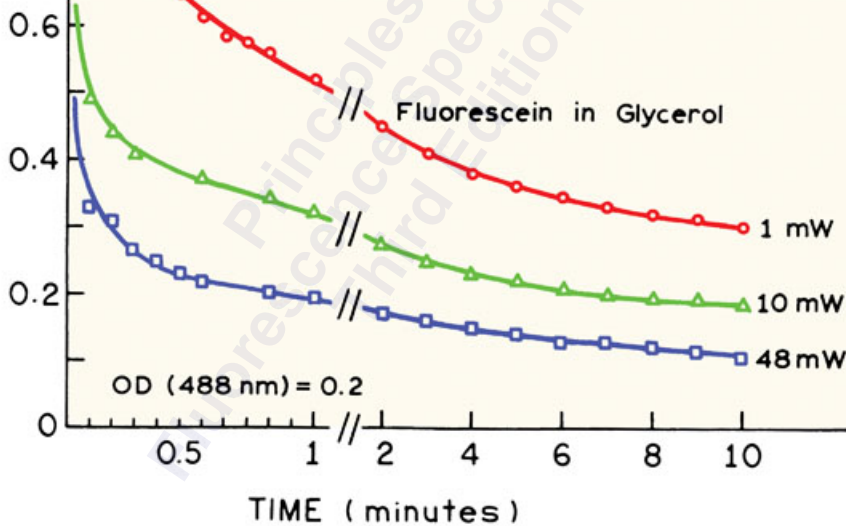

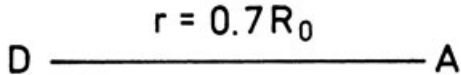

$$\tau_D = 1000 \text{ ns}$$

$$\tau_A = 1 \text{ ns}$$

$$\tau_{DA} = 100 \text{ ns}$$

$$\tau_{AD} = 100 \text{ ns}$$

$$Q_D = 0.05$$

$$Q_A = 1.0$$

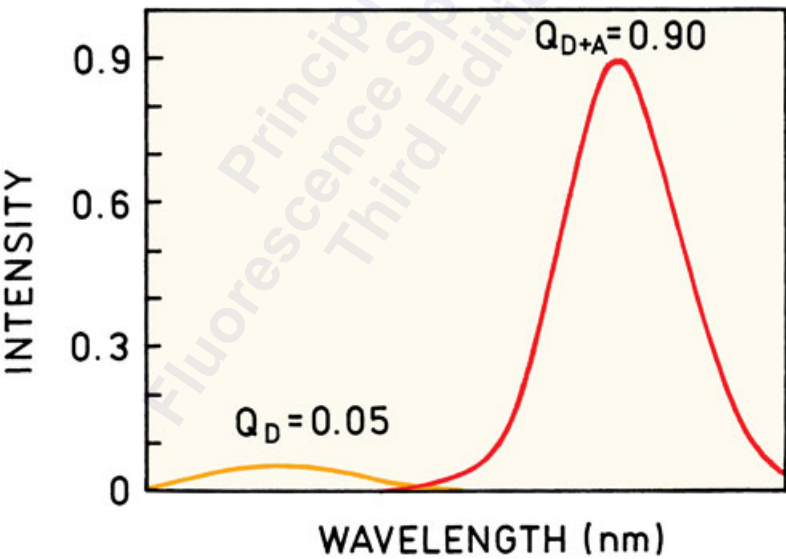

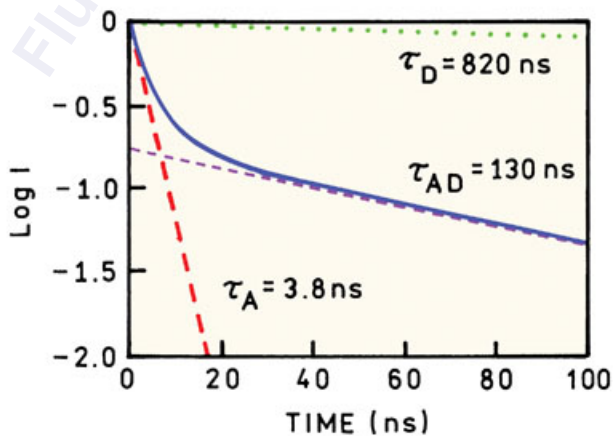
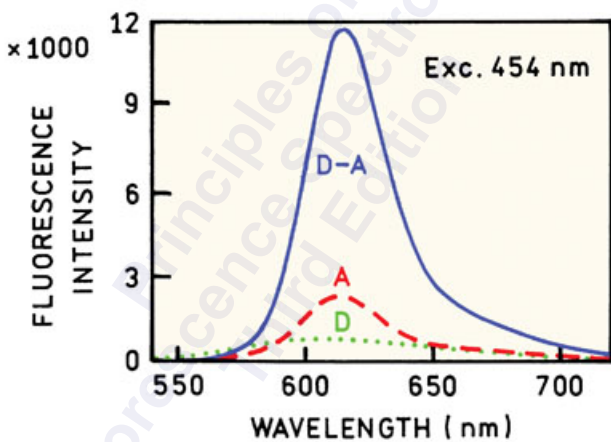
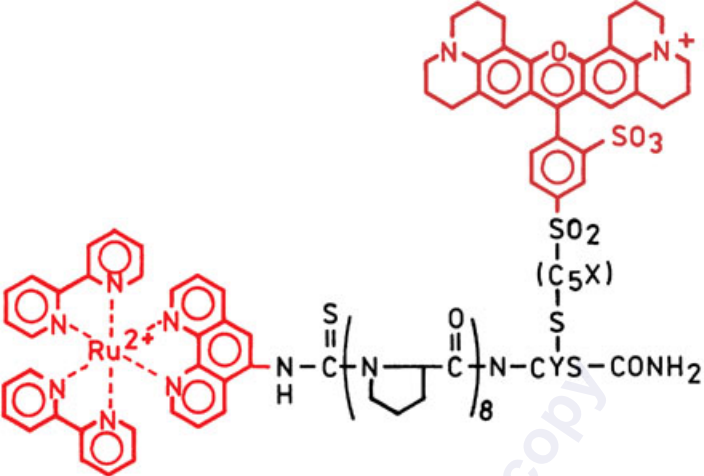

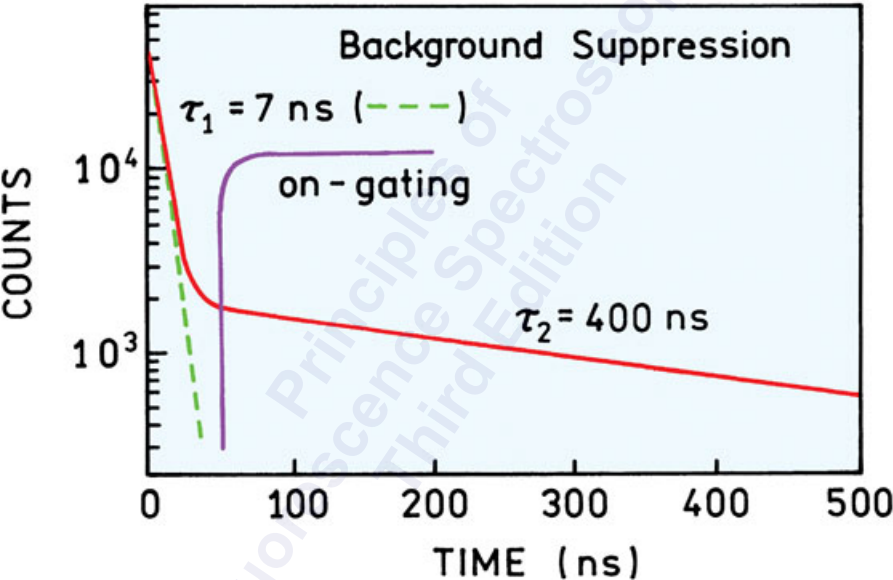

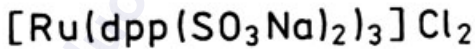
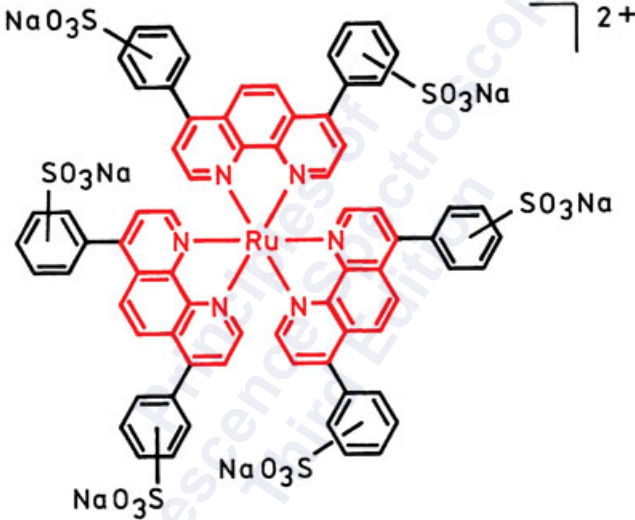

PHASE ANGLE (degrees)  
or MODULATION (%)

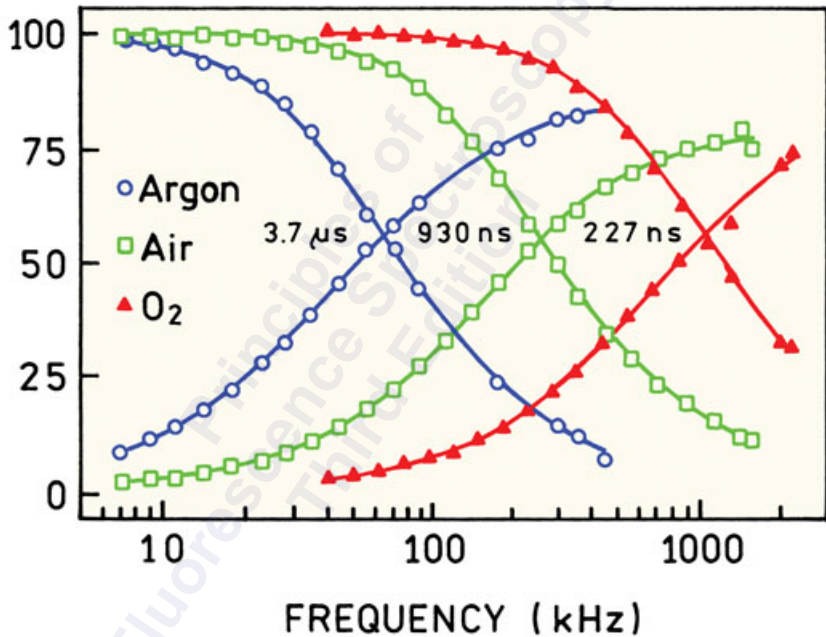



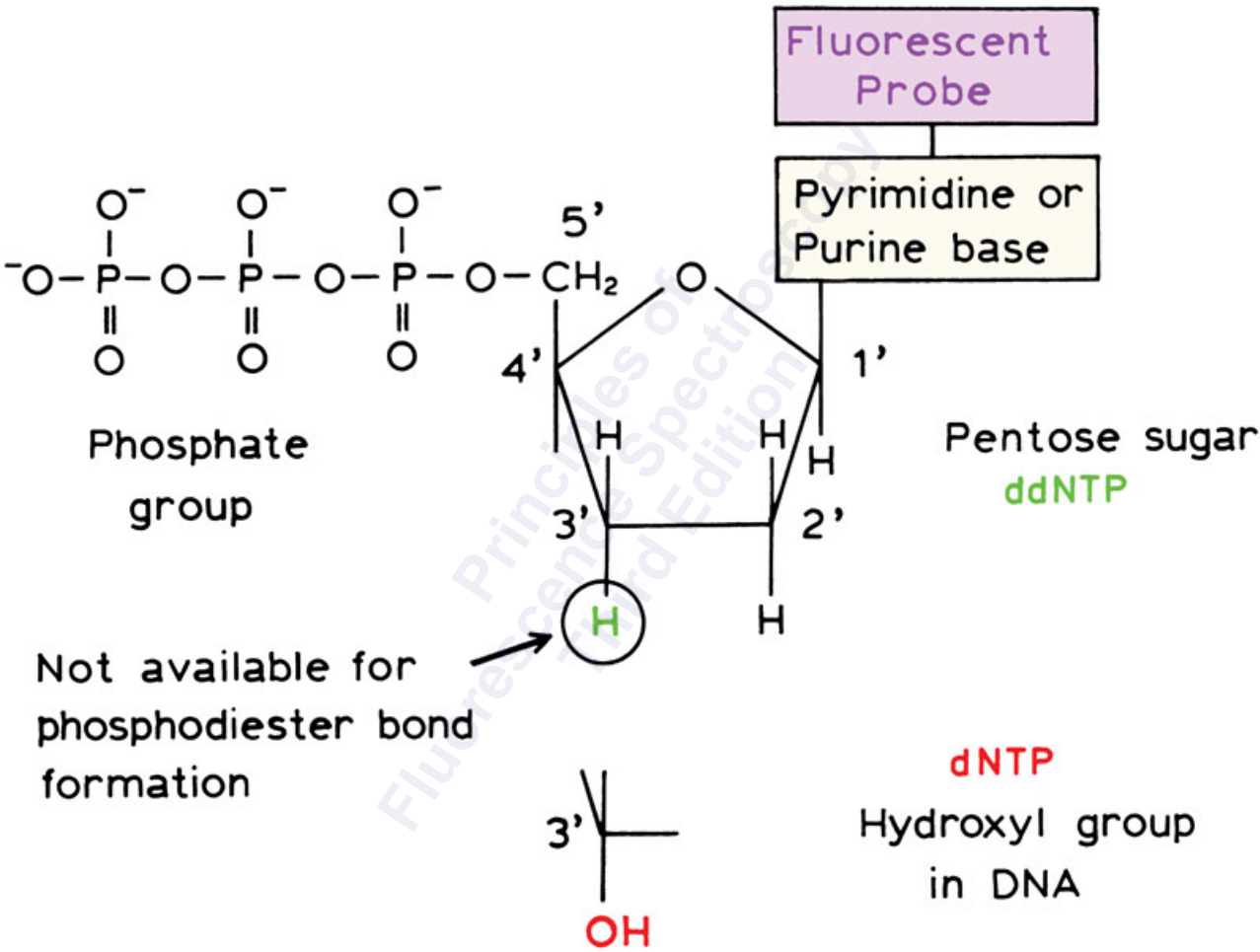

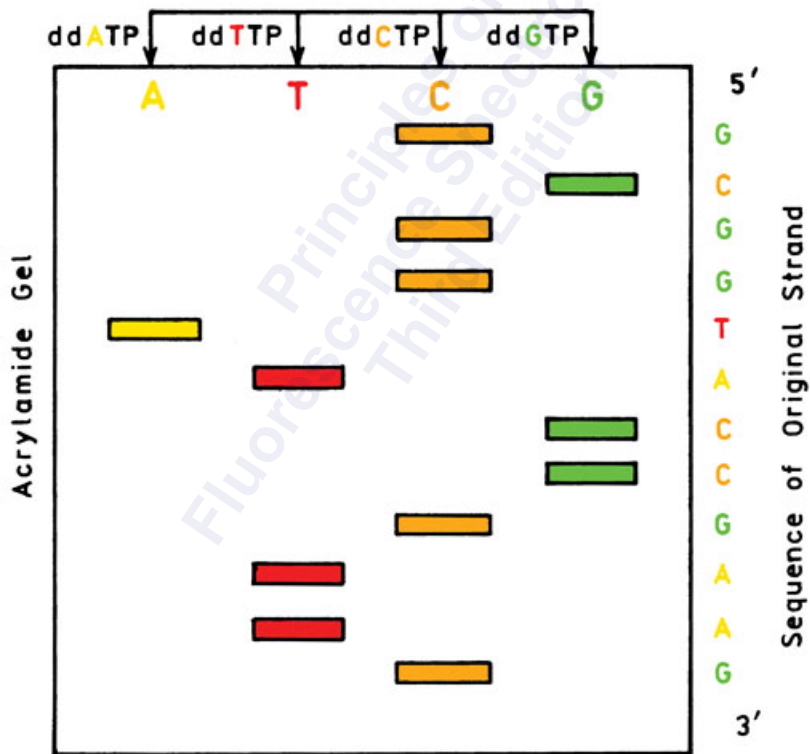
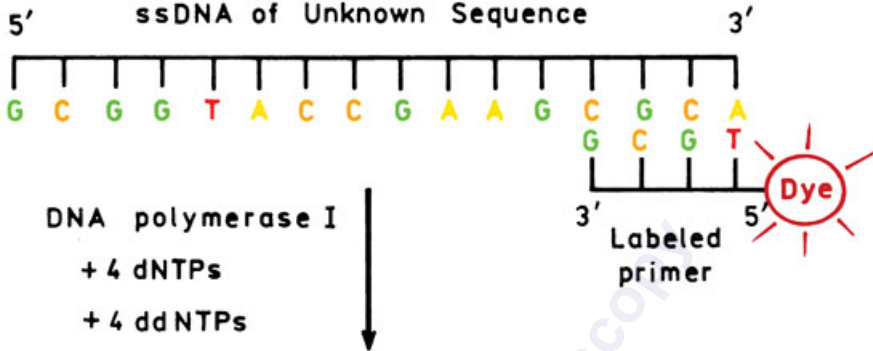

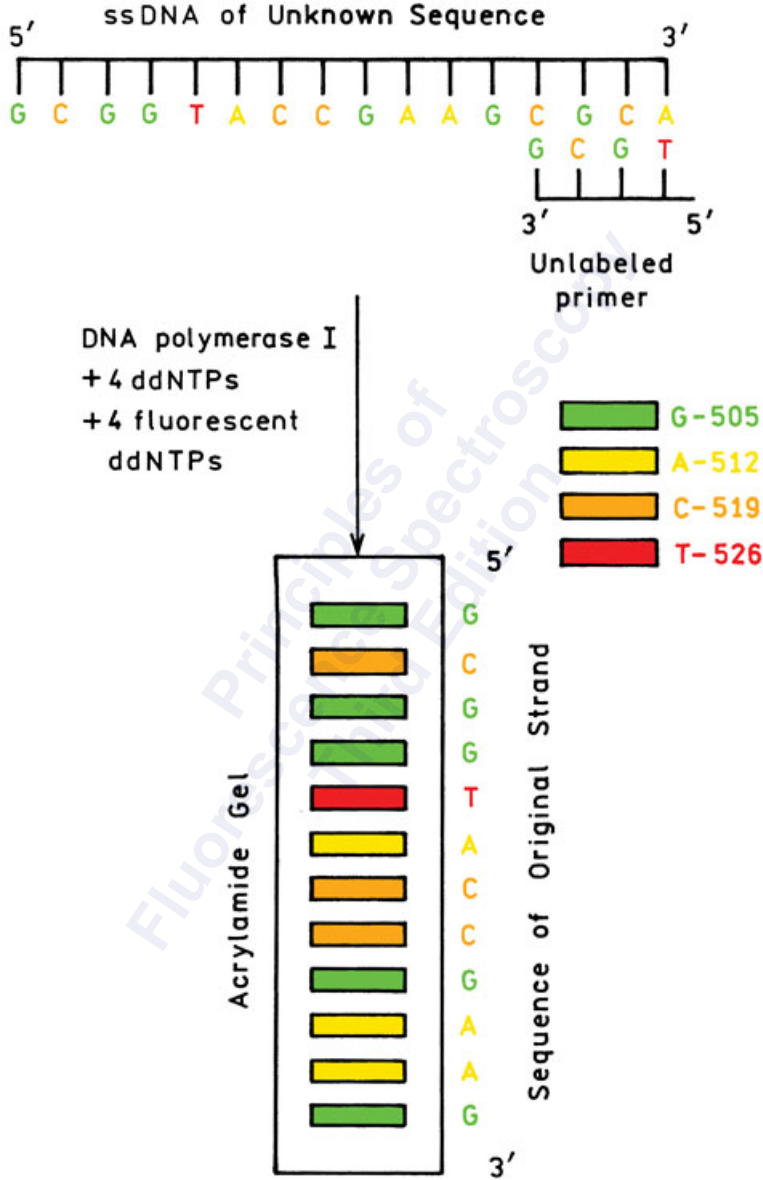

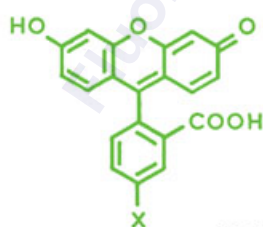
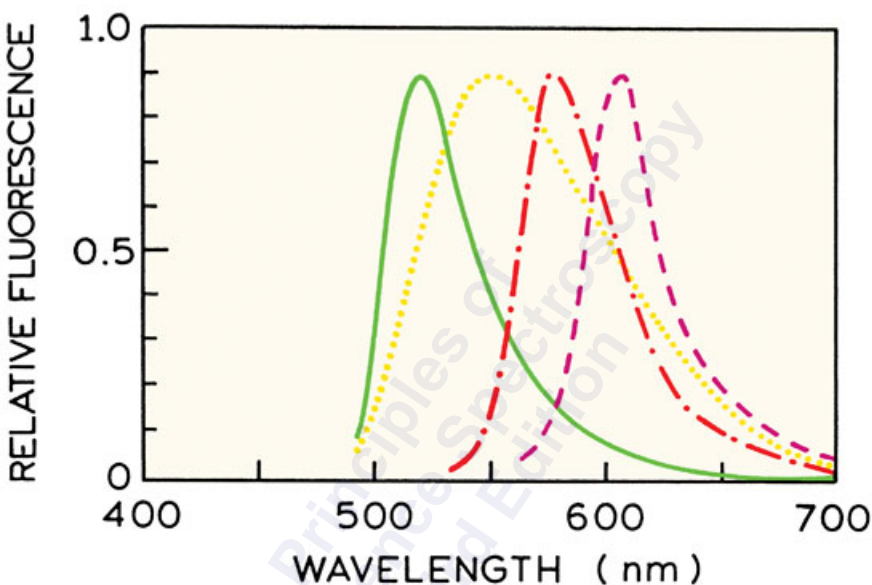
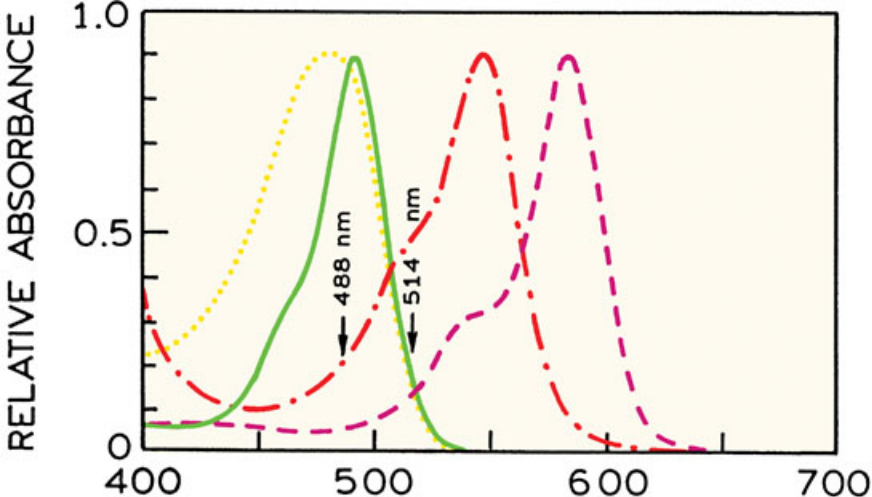

3.3ns

Fluorescein

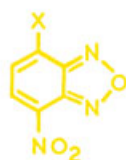

1.1 ns

NBD

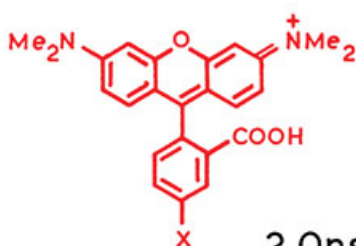

2.0ns

Tetramethylrhodamine

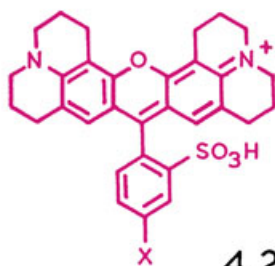

4.2ns

Texas Red

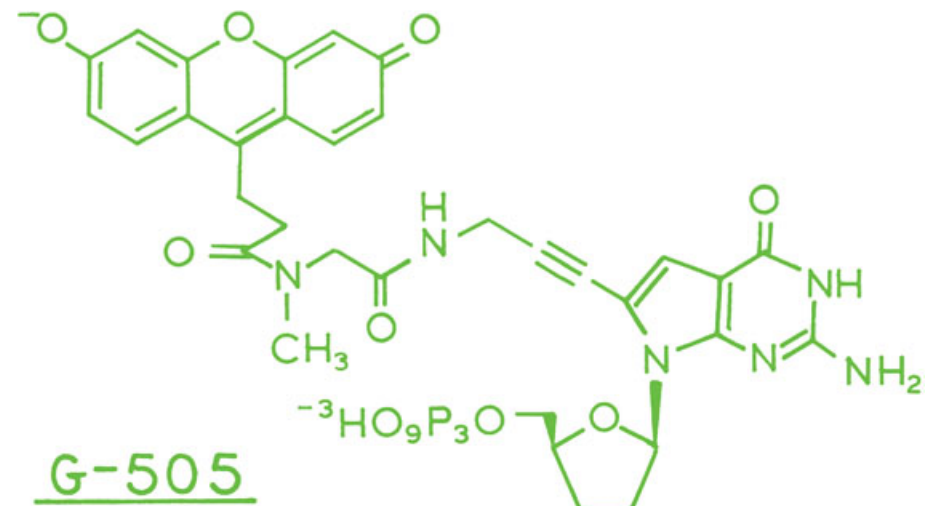
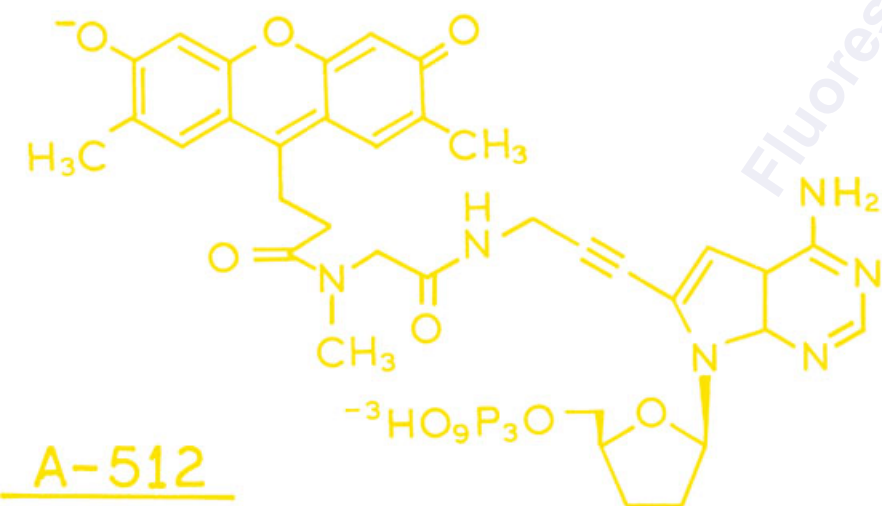
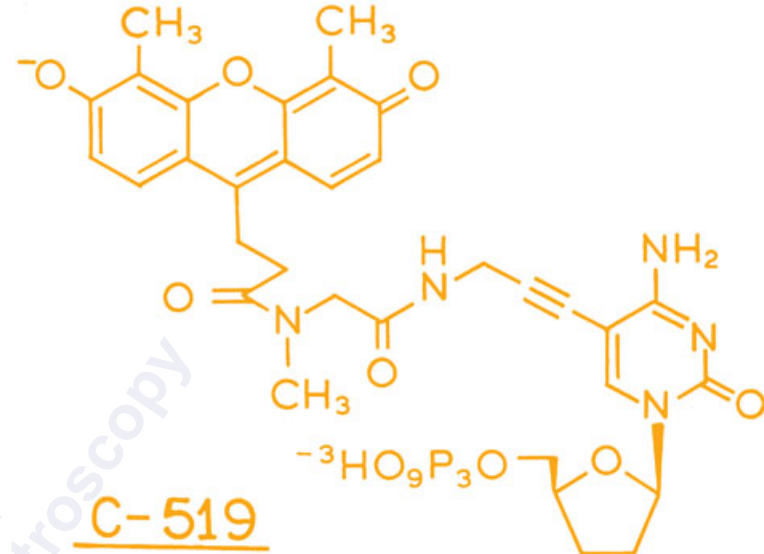
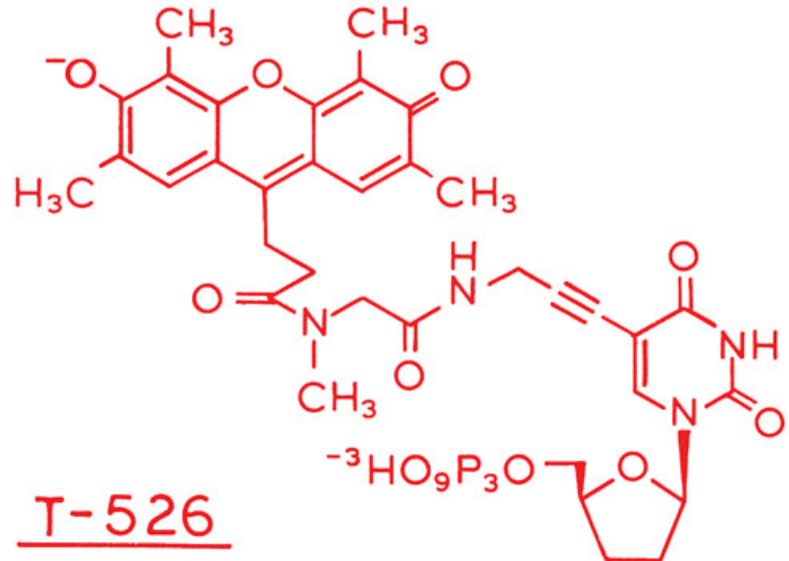

Principles of  
Fluorescence Spectroscopy  
Third Edition

ABSORBANCE

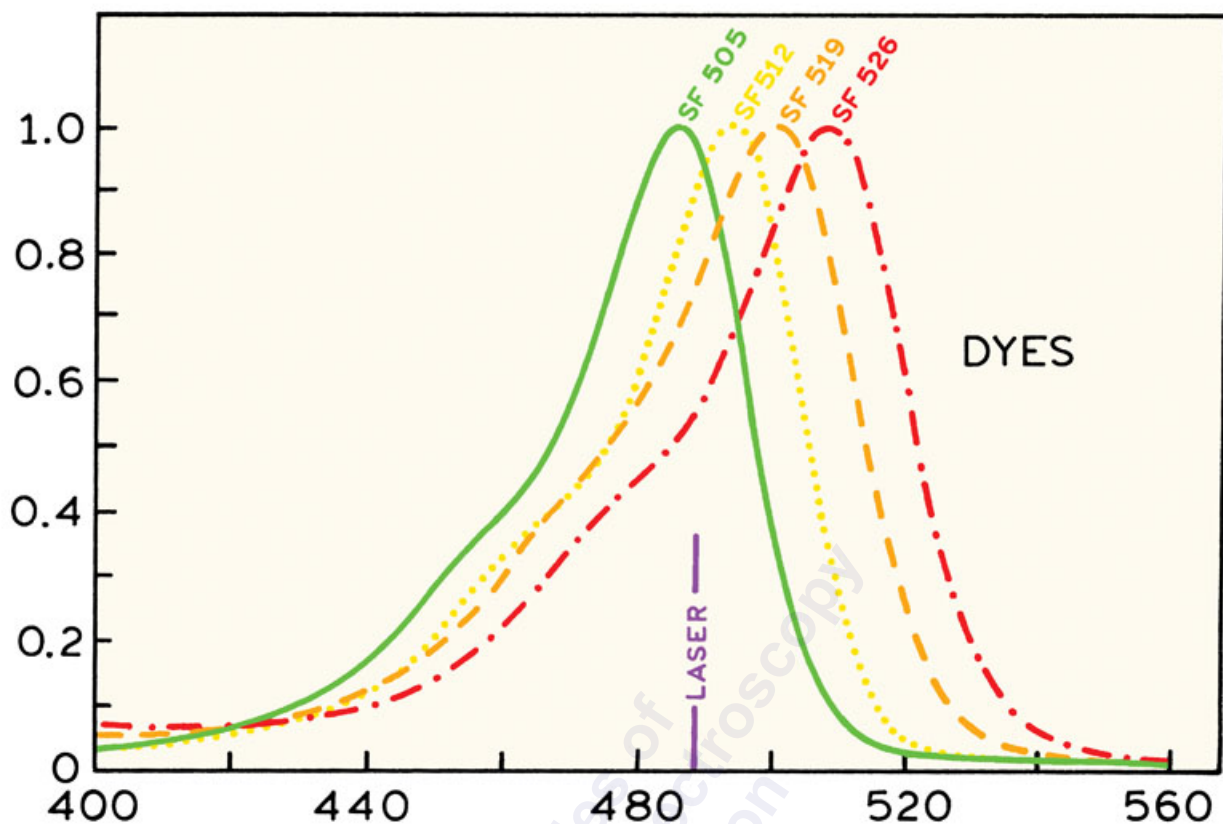

FLUORESCENCE

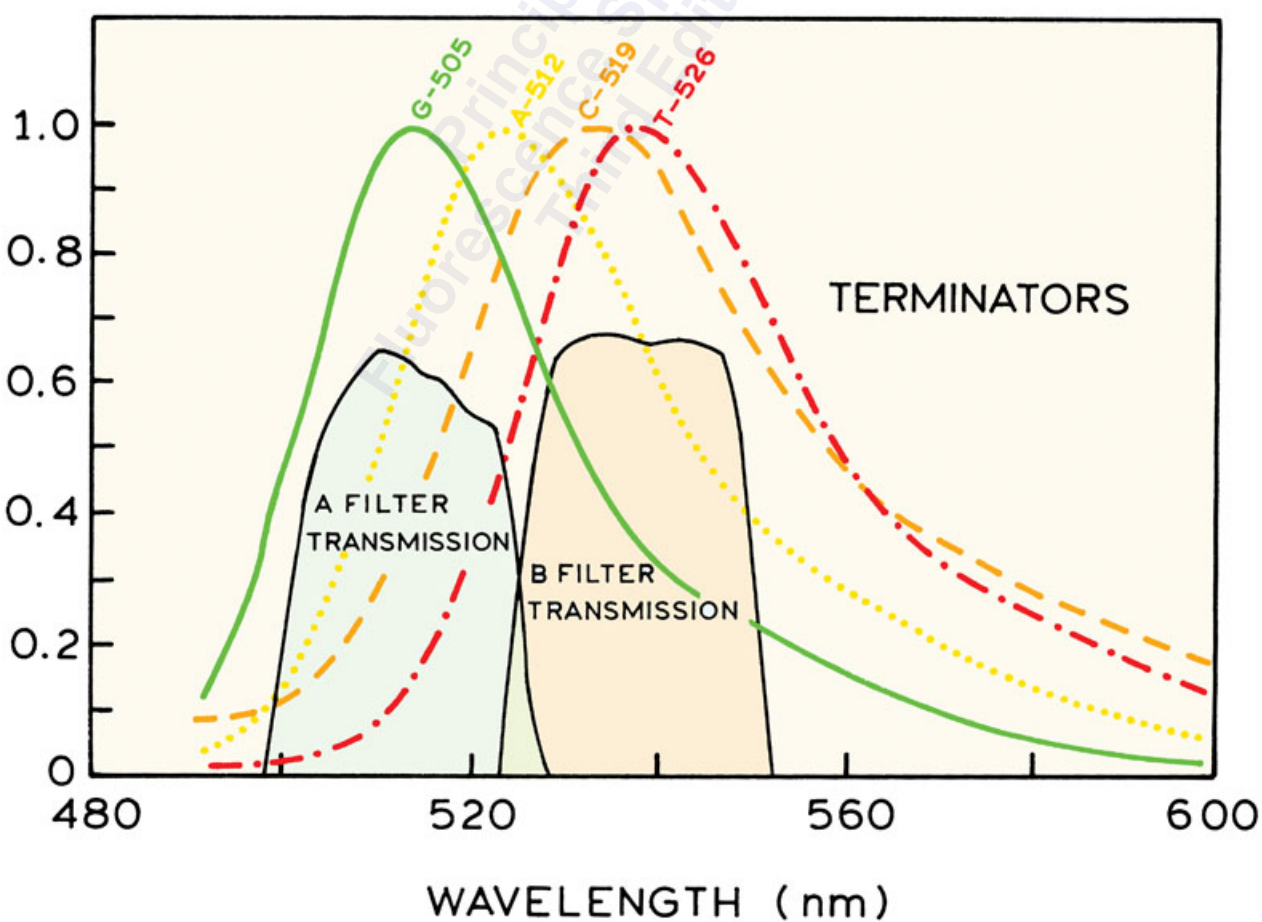

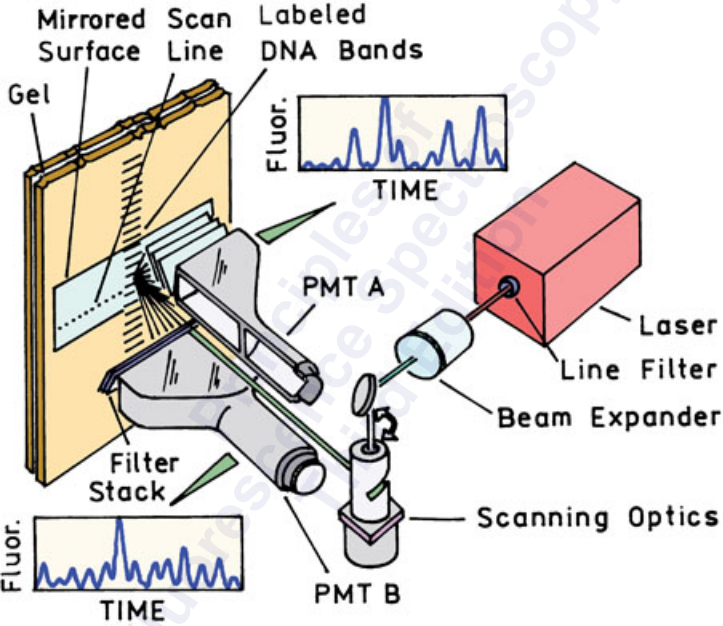



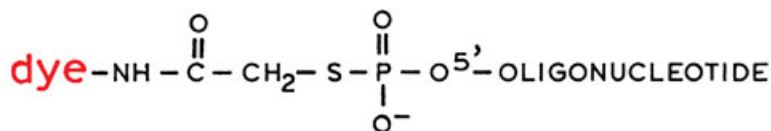
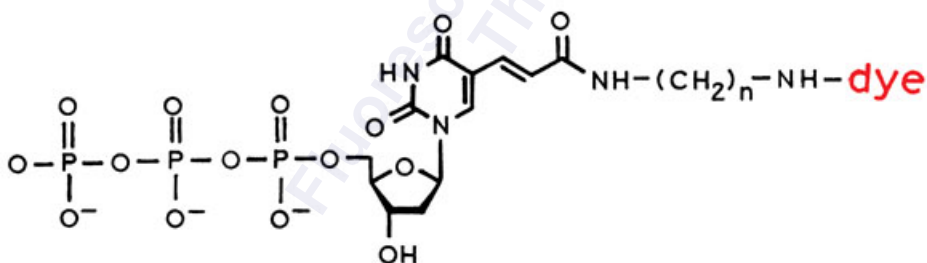
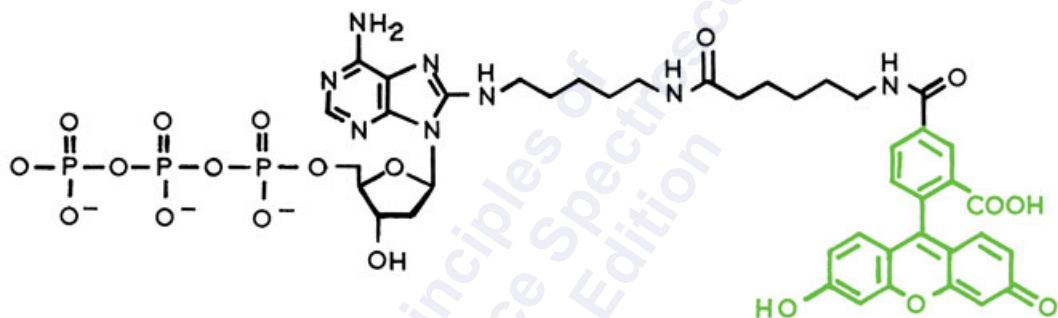
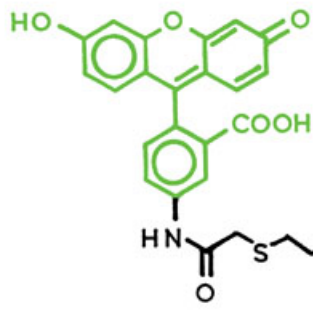



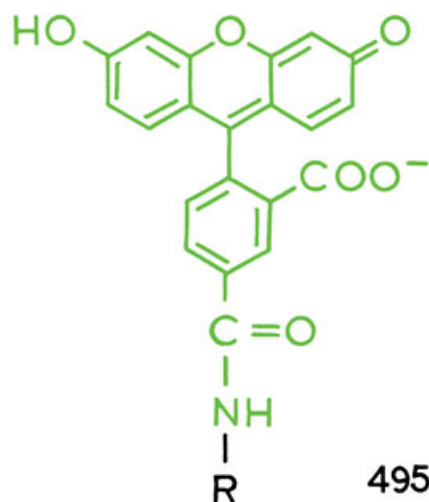

495/525 nm

FAM or F

5-carboxyfluorescein

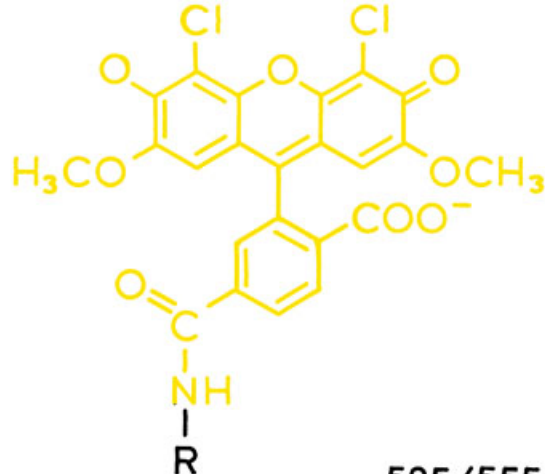

525/555 nm

JOE or J

2',7'-dimethoxy-4',5'-  
dichloro-6-carboxy-  
fluorescein

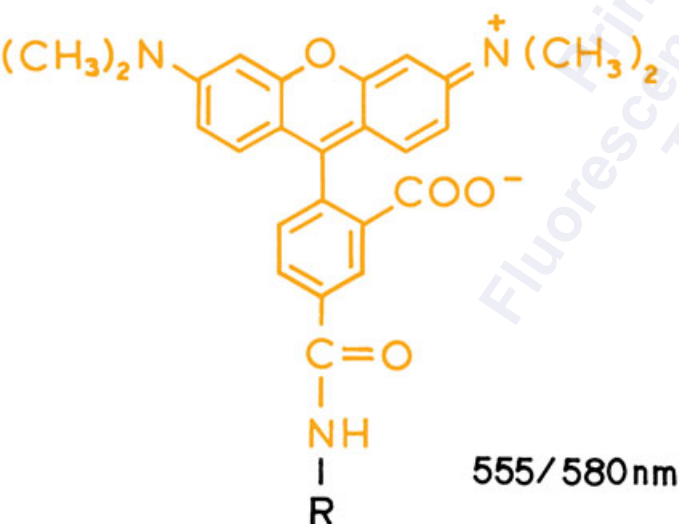

555/580 nm

TAMRA or T

N,N,N',N'-tetramethyl-6-  
carboxyrhodamine

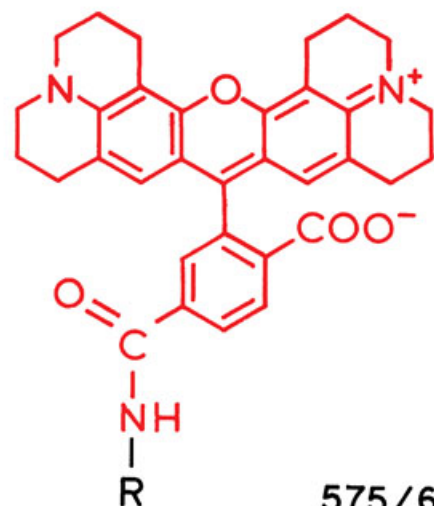

575/602 nm

ROX or R

5-carboxy-X-  
rhodamine

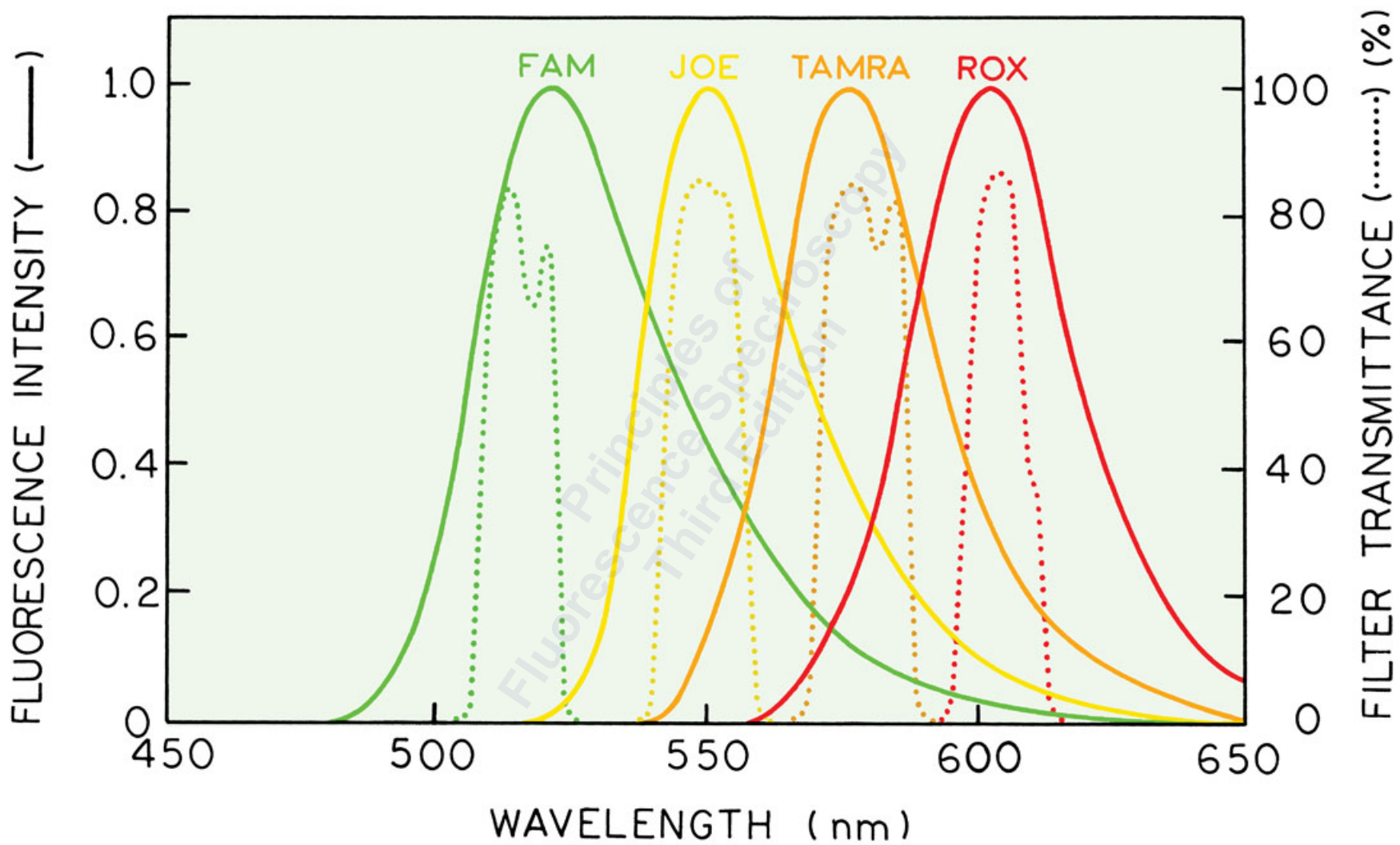

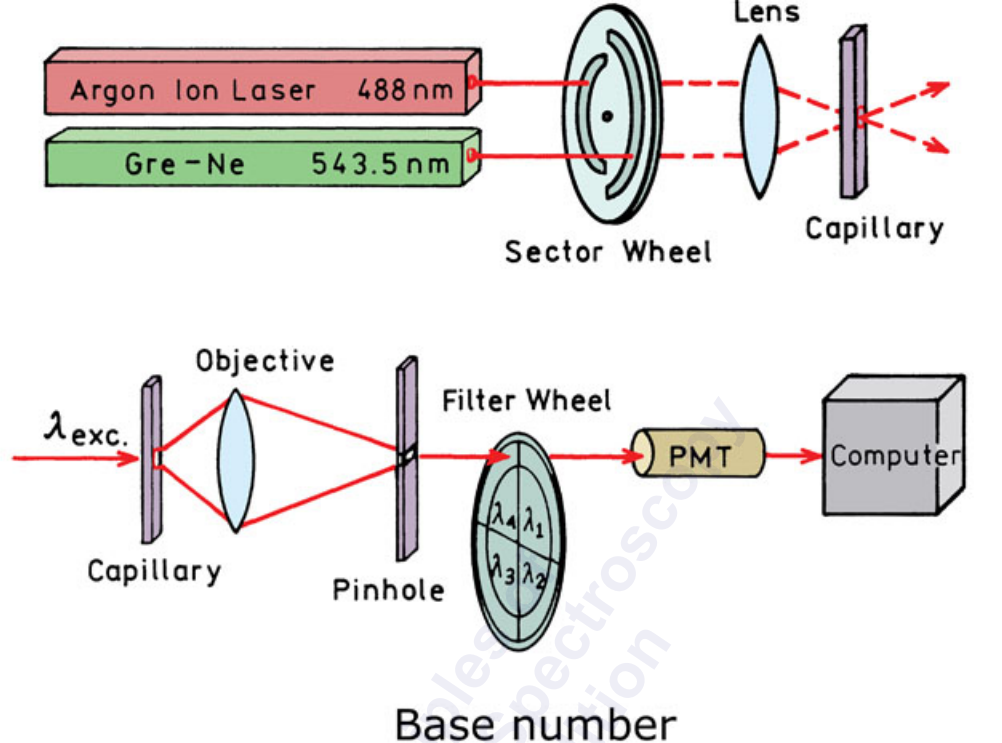

Signal (arbitrary units)

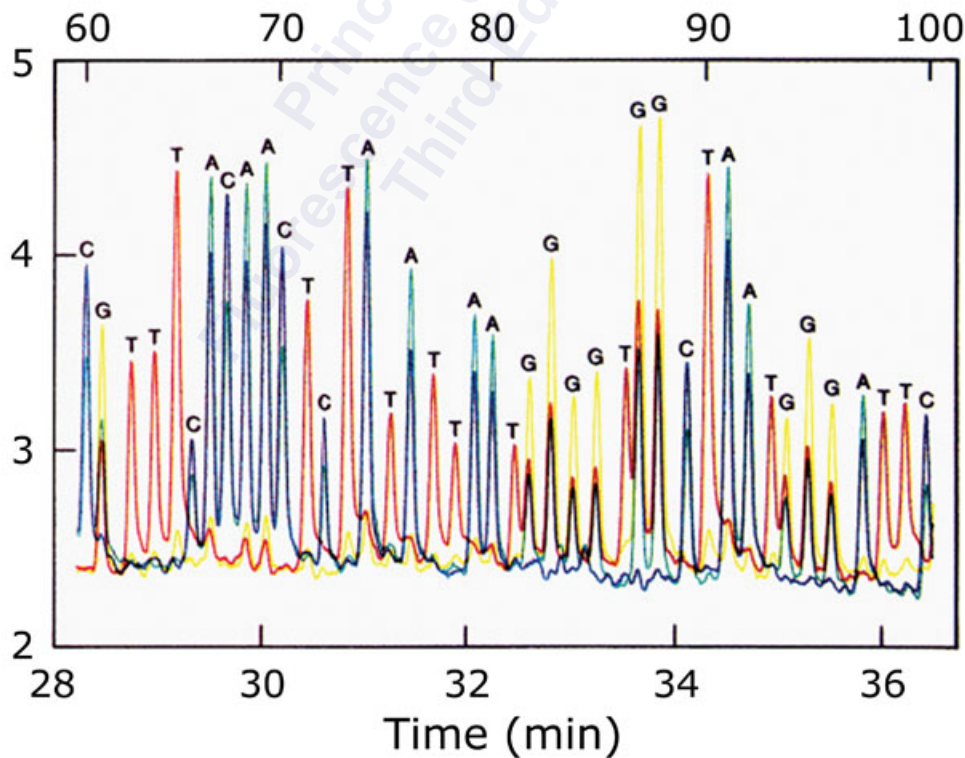

Excitation

488 nm

Emission

525 nm



ENERGY TRANSFER

555 nm



ENERGY TRANSFER

580 nm

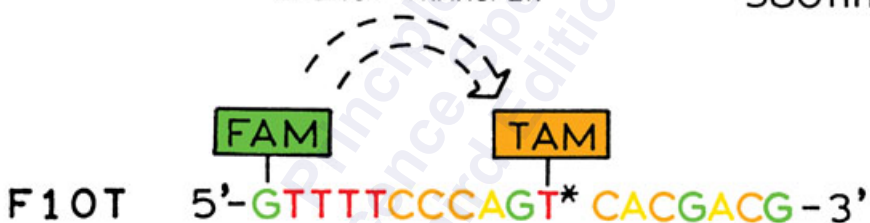

ENERGY TRANSFER

605 nm



Donor      Acceptor



↑  
Desired Primer Sequence

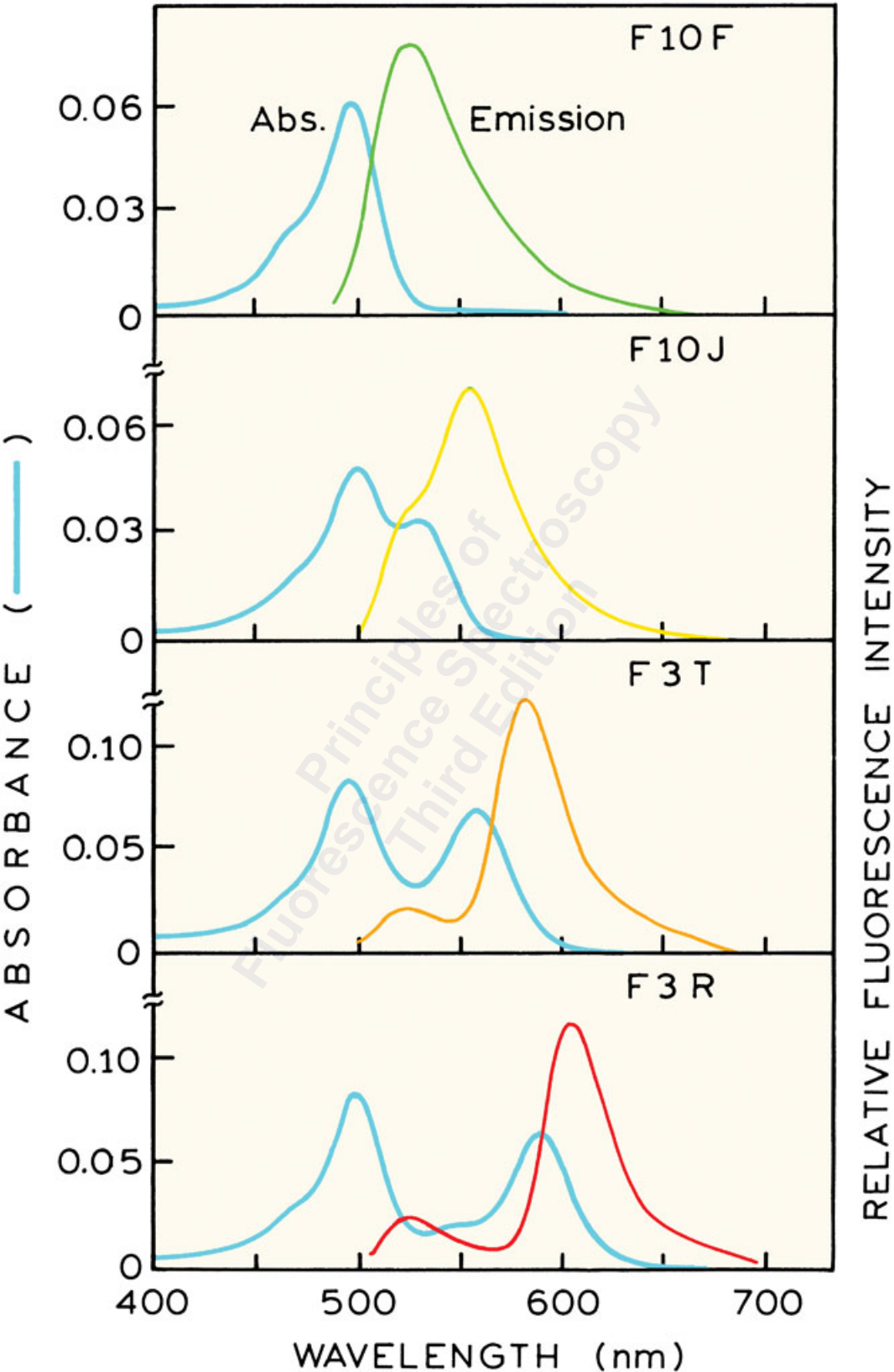



NORMALIZED FLUORESCENCE INT.

F10F F10J F3T F3R

500 550 600 650 700  
WAVELENGTH (nm)

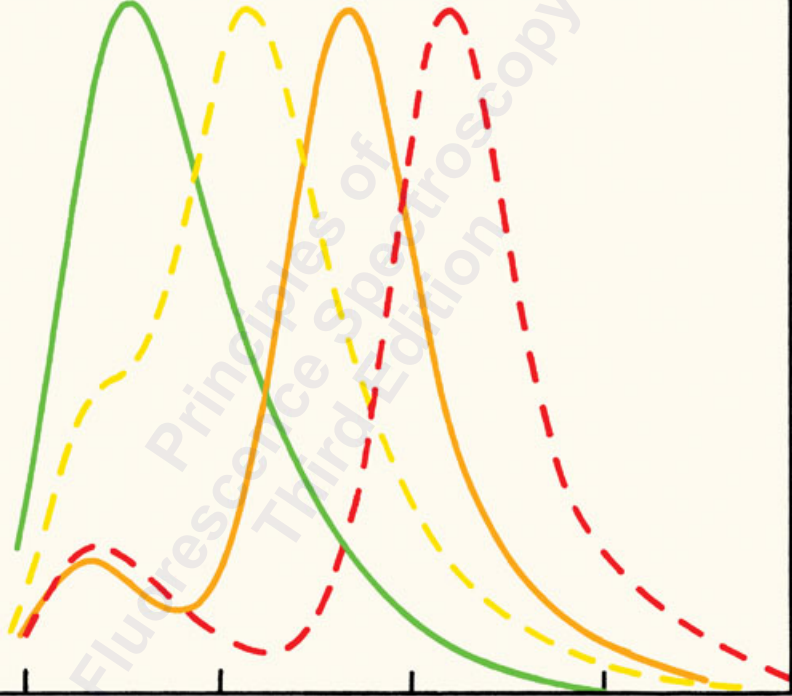



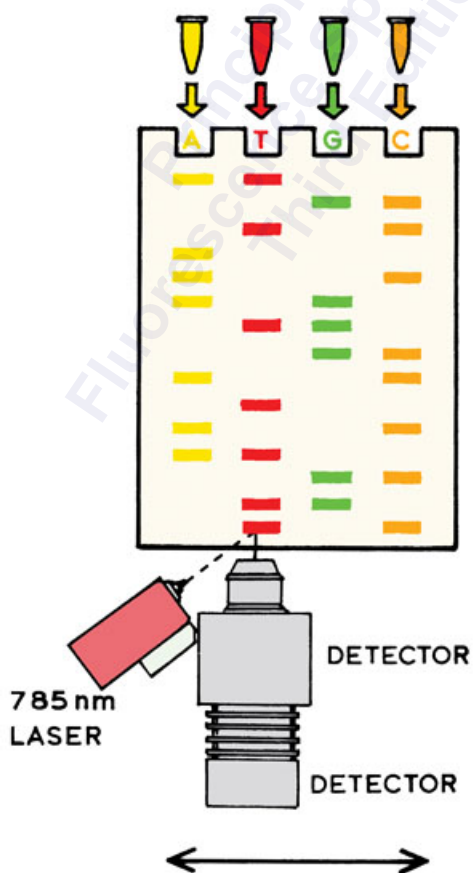
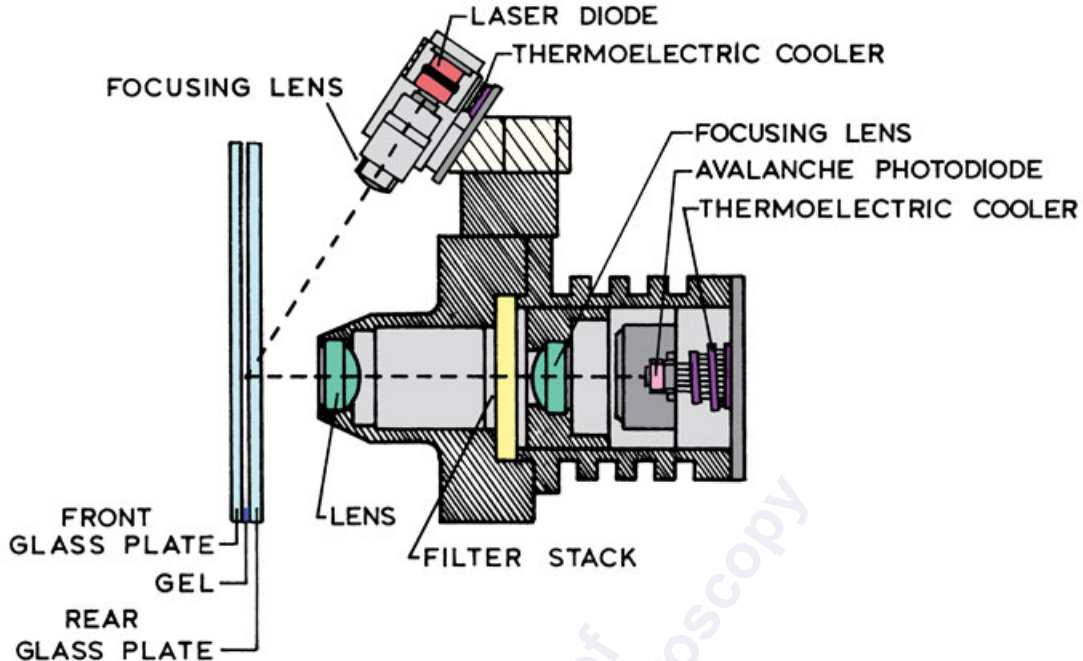





Normal 

Mutant 

↓  
Restriction digest of DNA

↓  
Electrophoresis

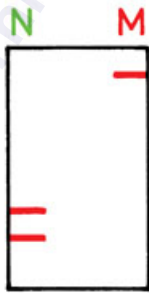

ABSORPTION or FLUORESCENCE

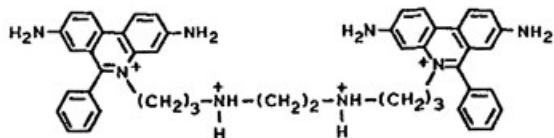
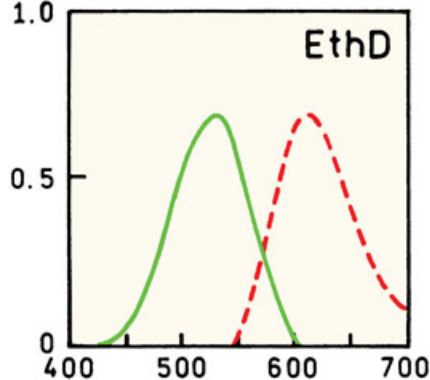

**EthD**

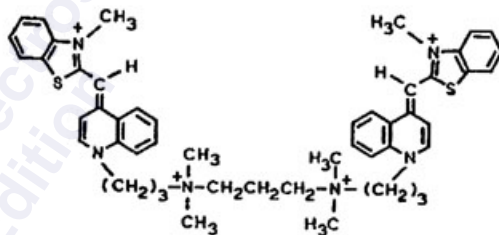
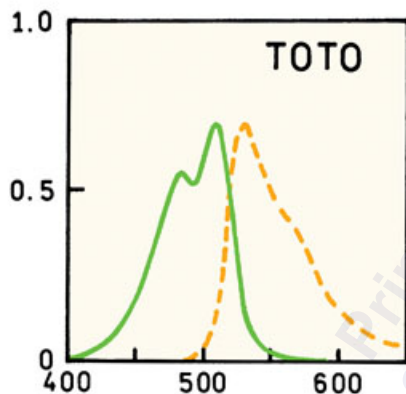

**TOTO**

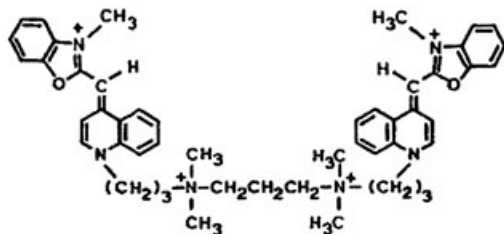
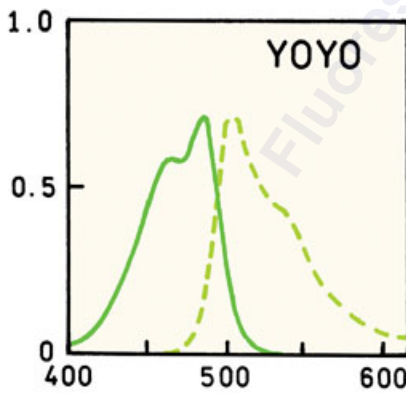

**YOYO**

WAVELENGTH (nm)

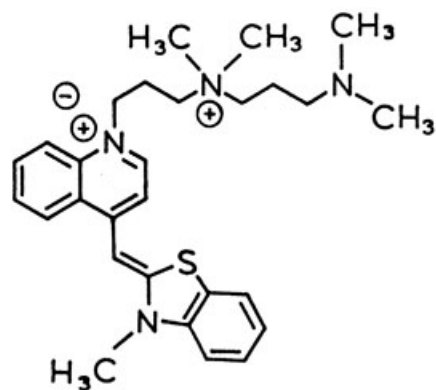

TO

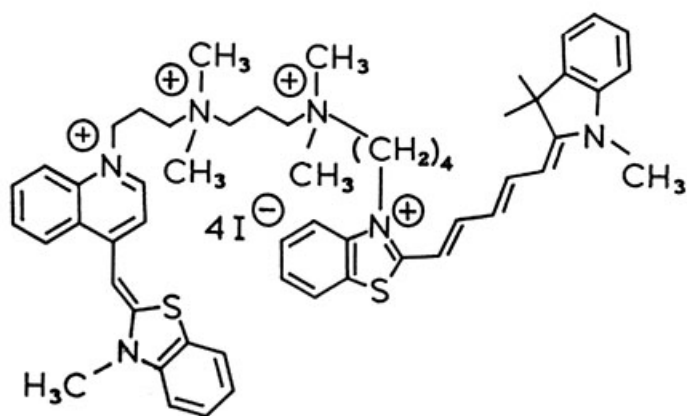

TOTIN

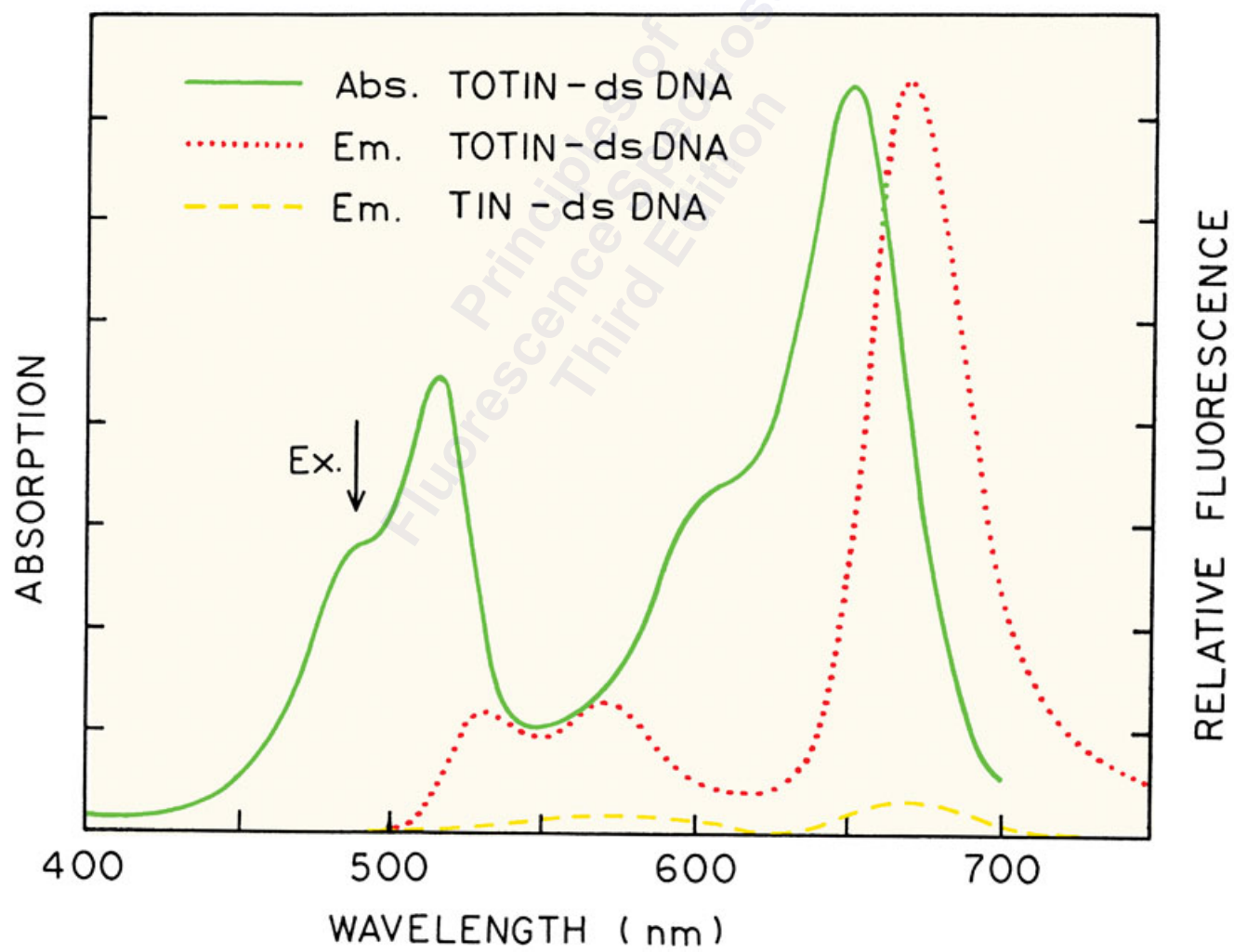

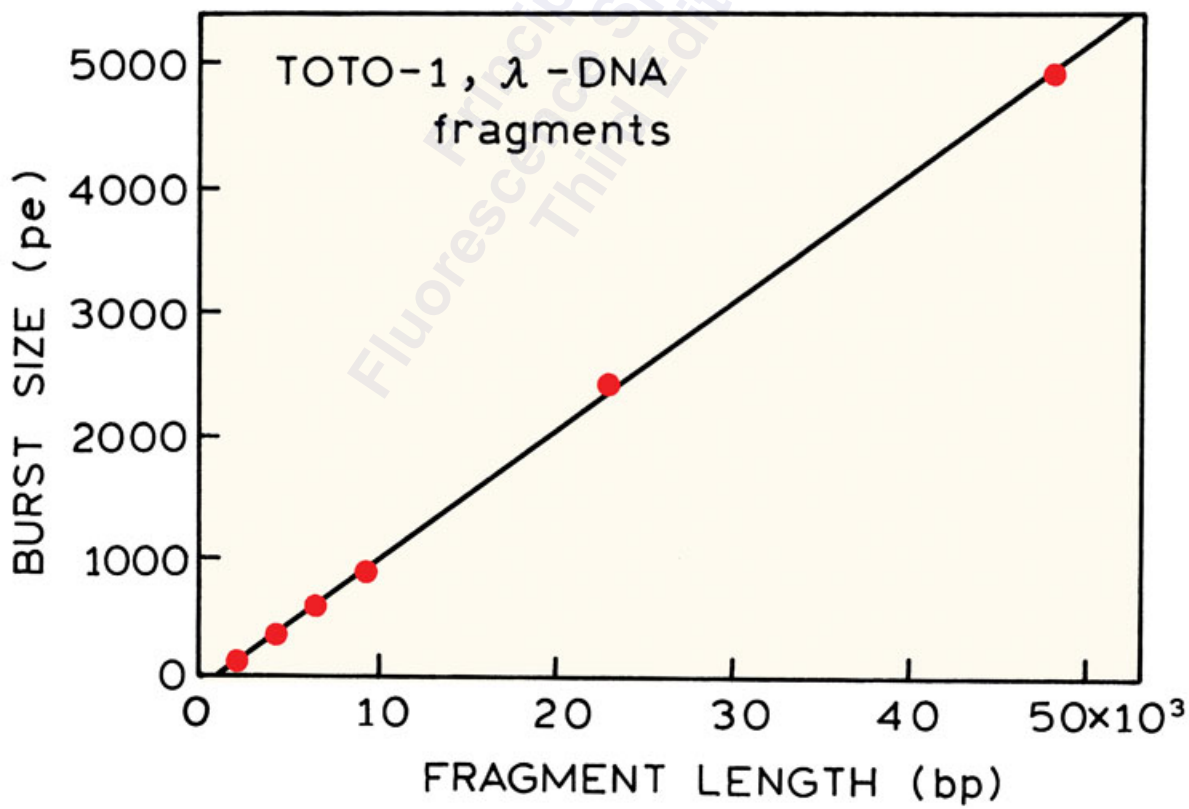
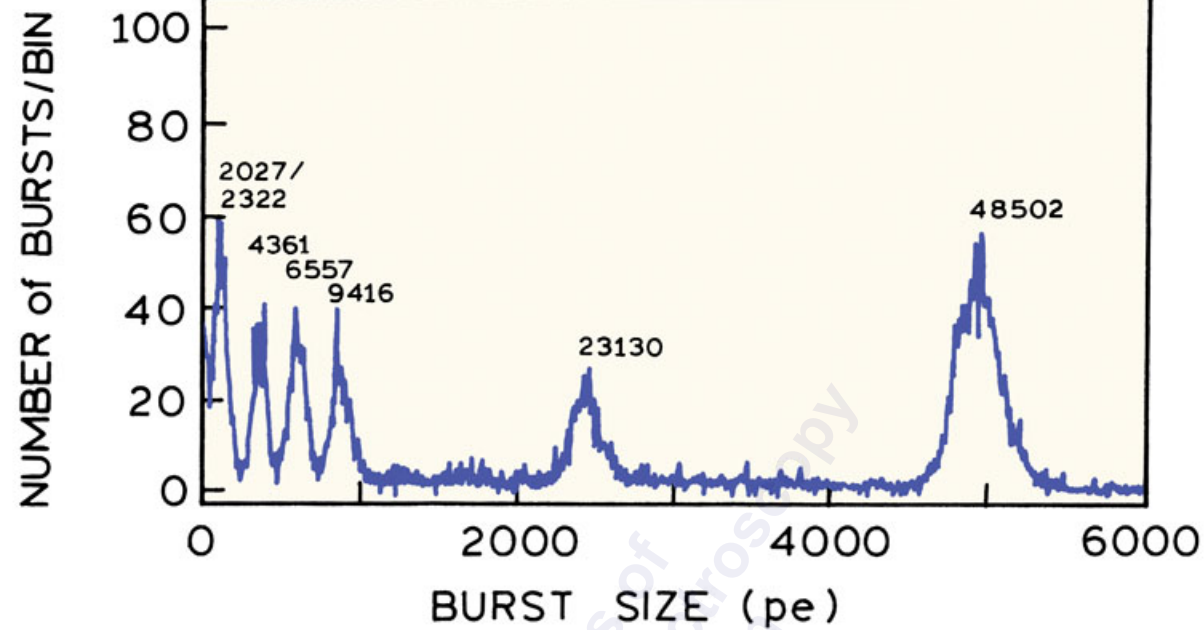

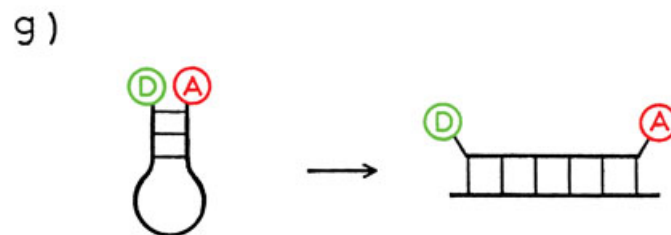
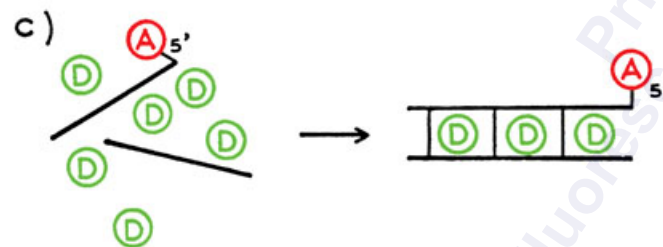
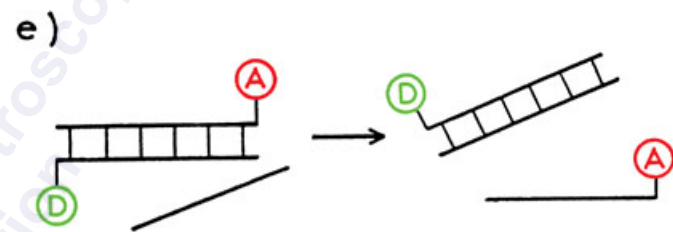
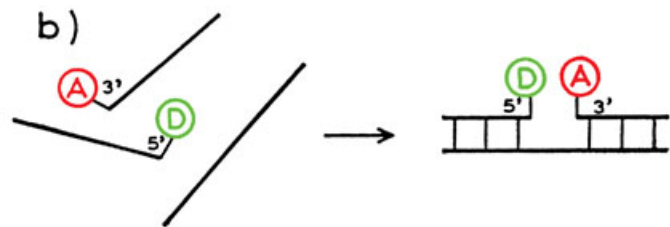
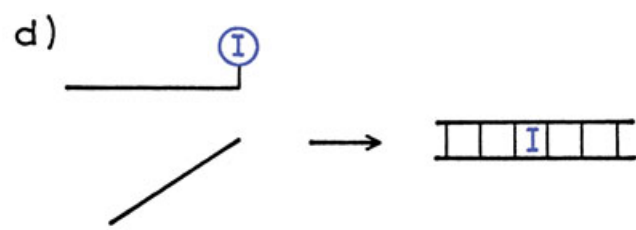
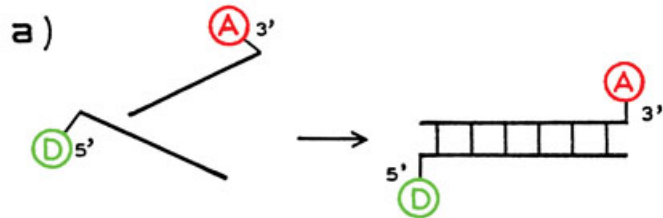





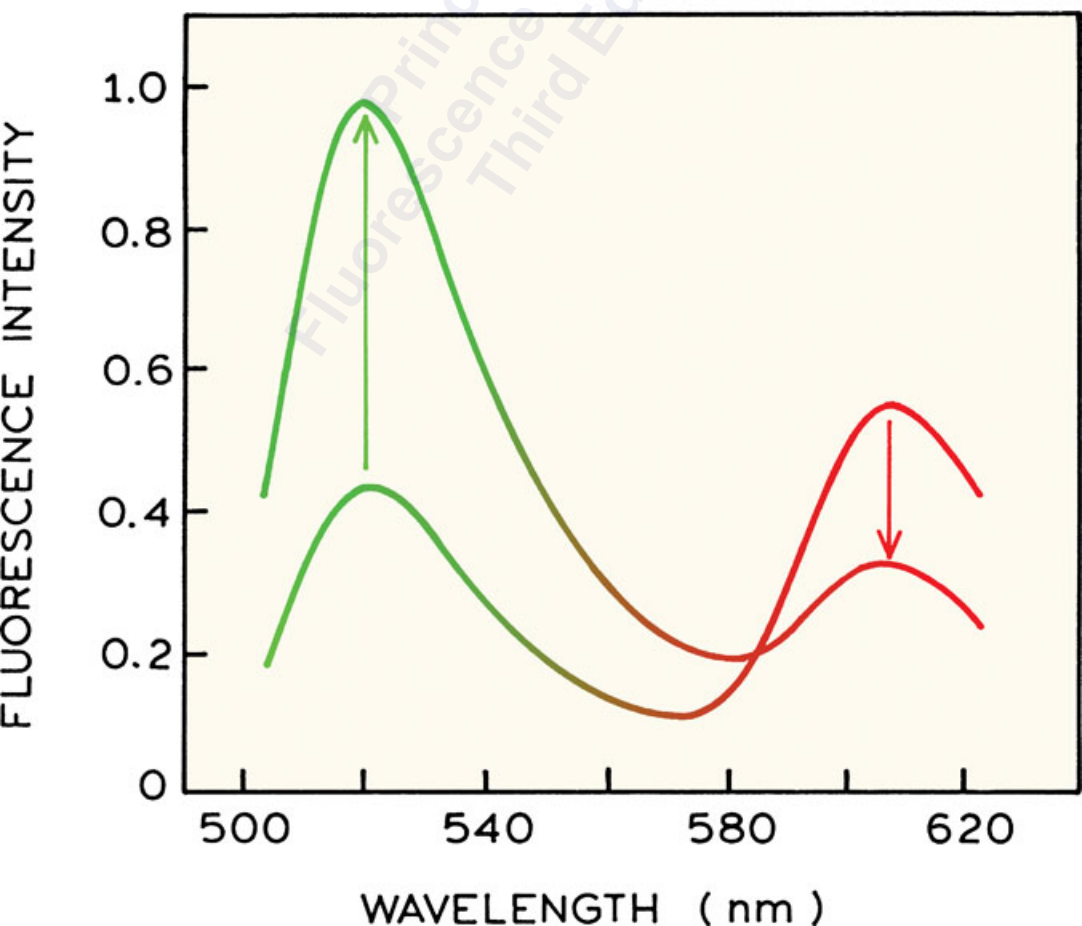
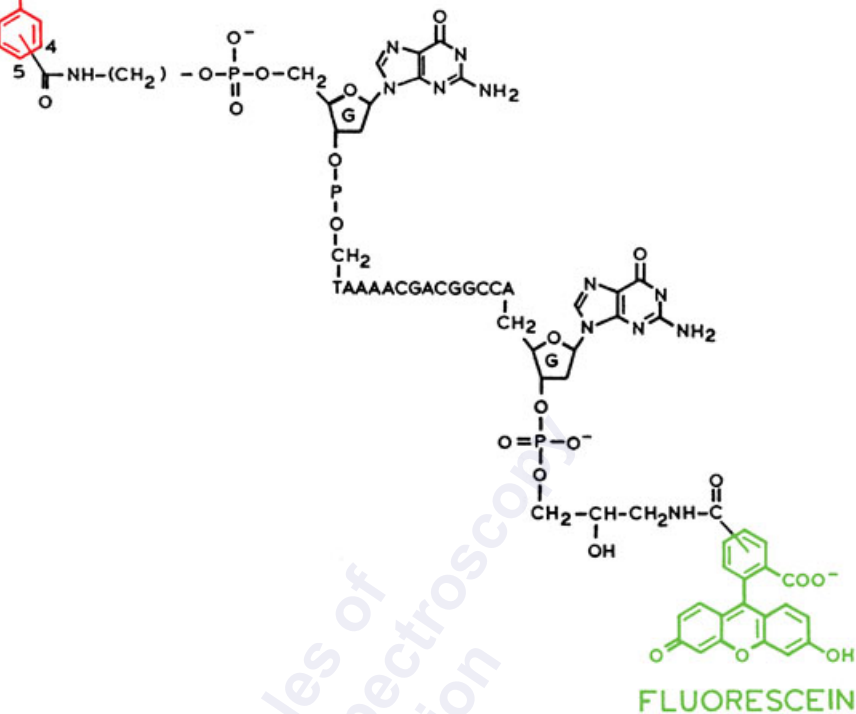



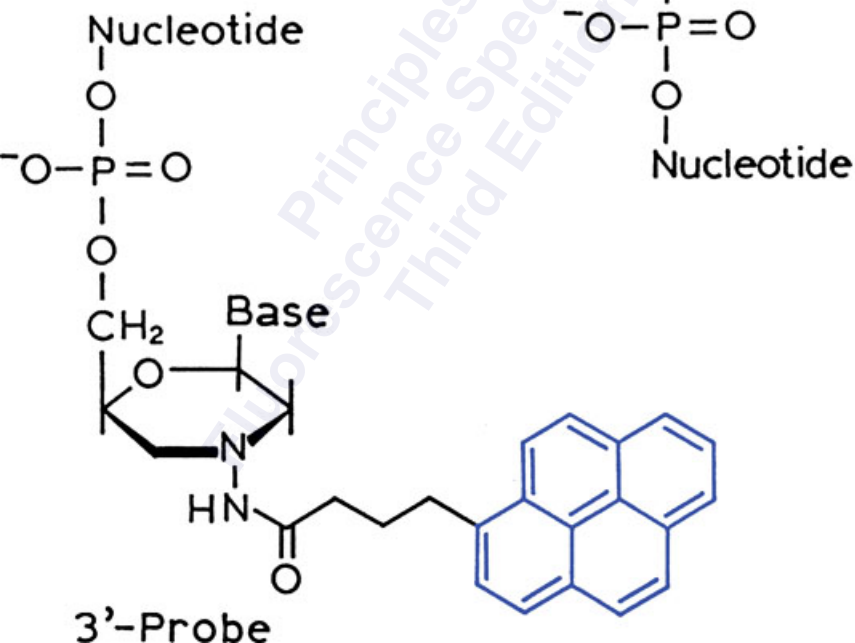
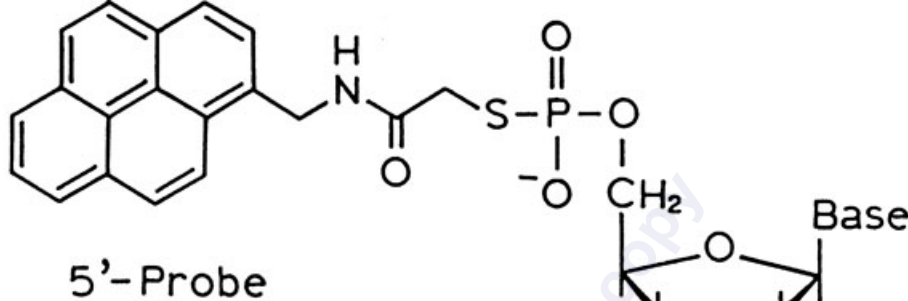

Target 32-mer

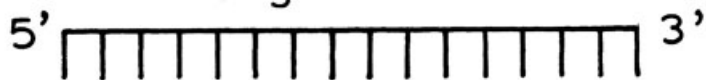

5'-Probe

3'-Probe

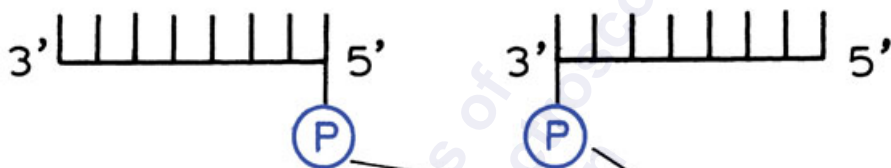

Pyrene

Hybridization

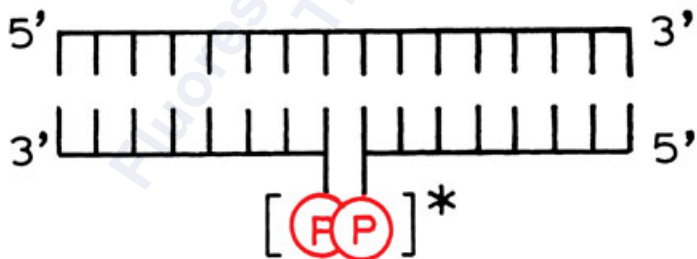

Excimer Emission

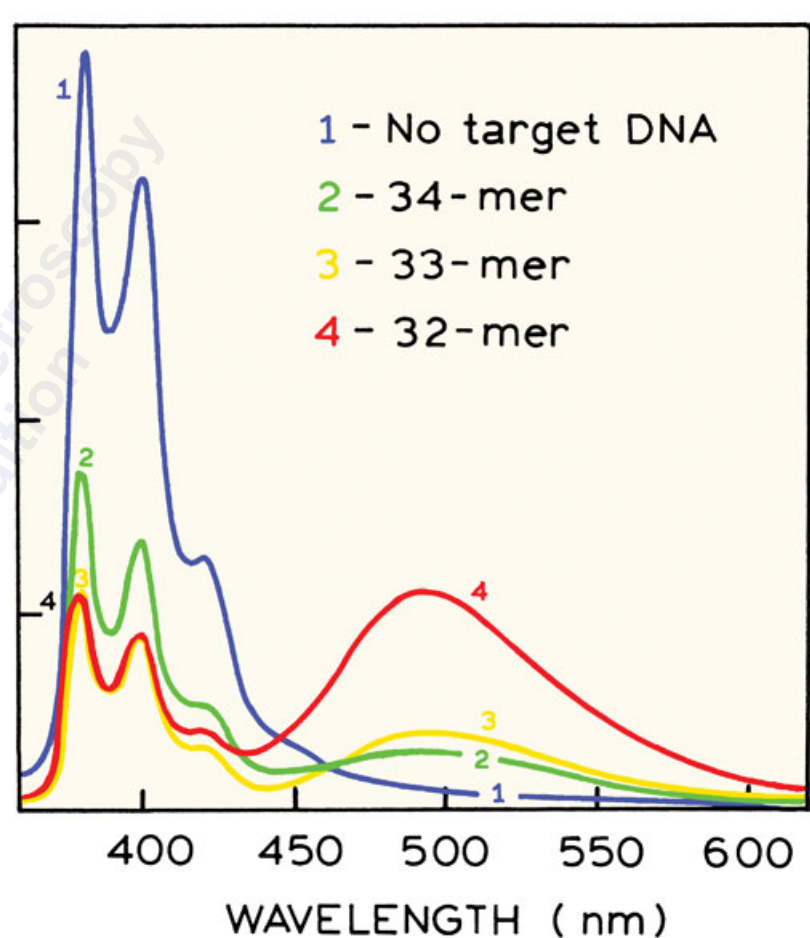
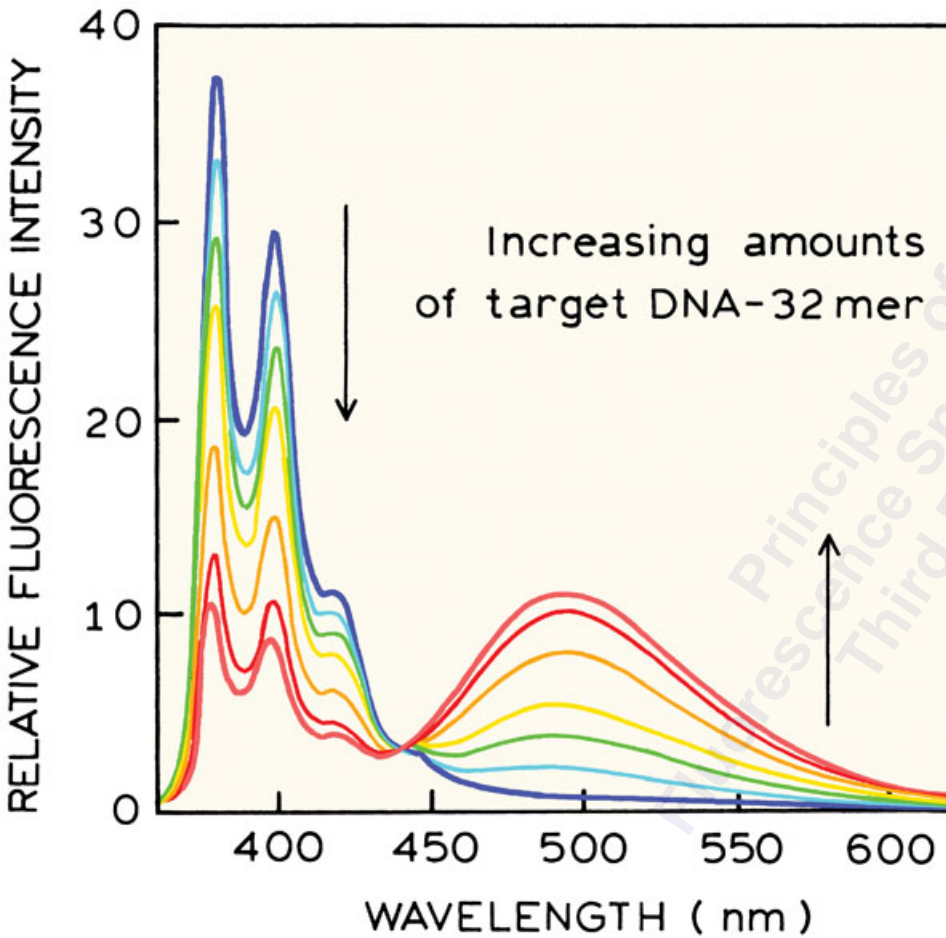

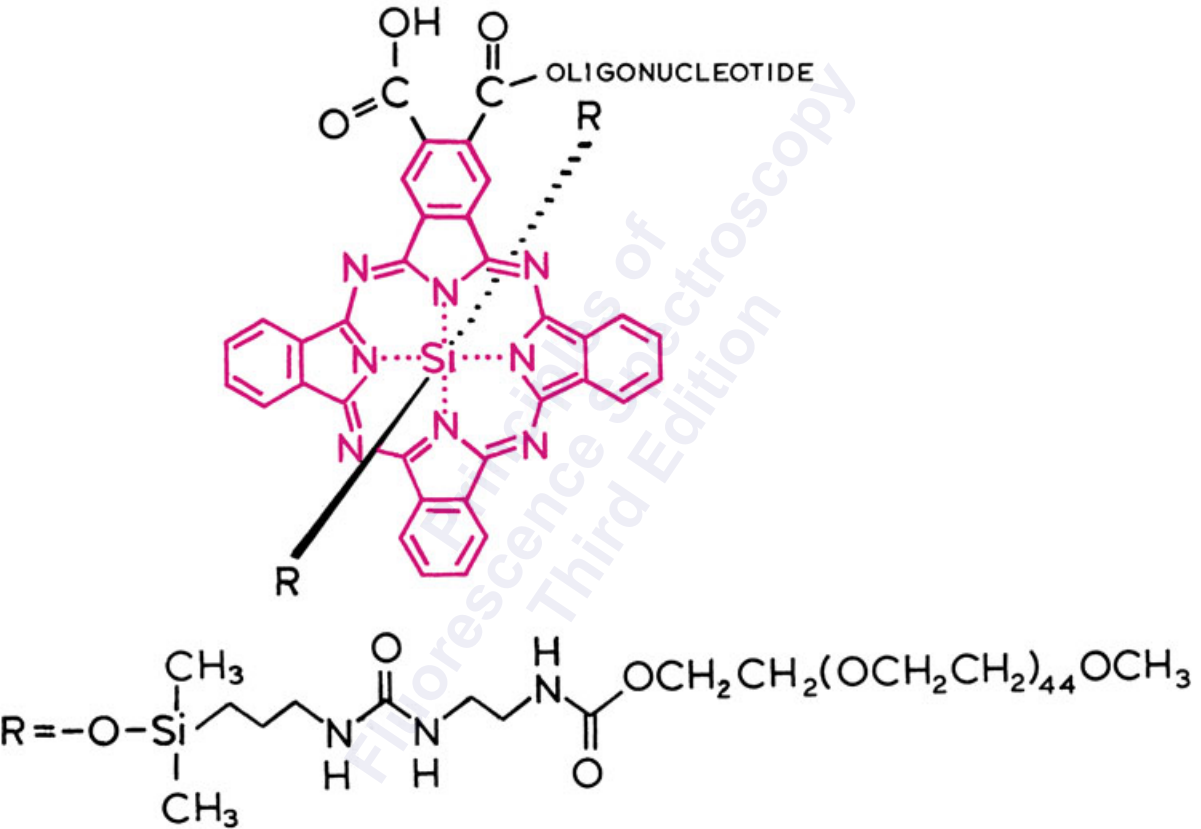

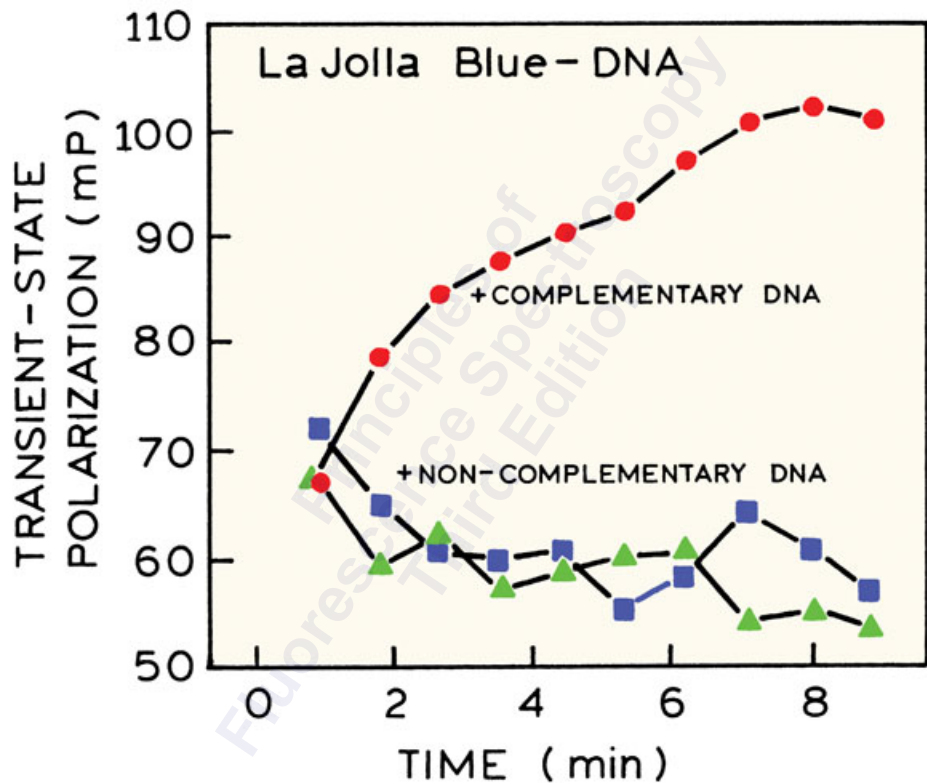

# POLYMERIZATION

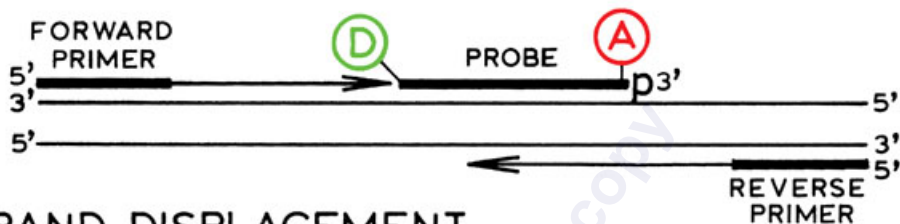

## STRAND DISPLACEMENT

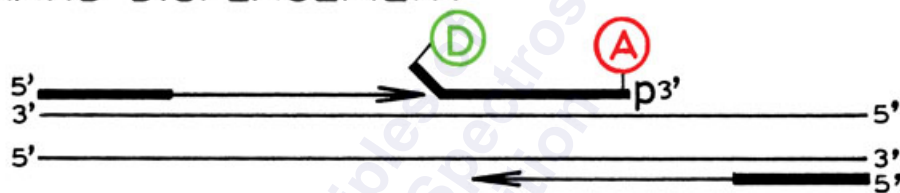

## CLEAVAGE

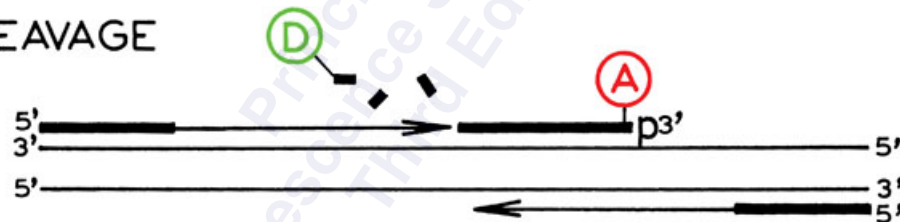

## POLYMERIZATION COMPLETED



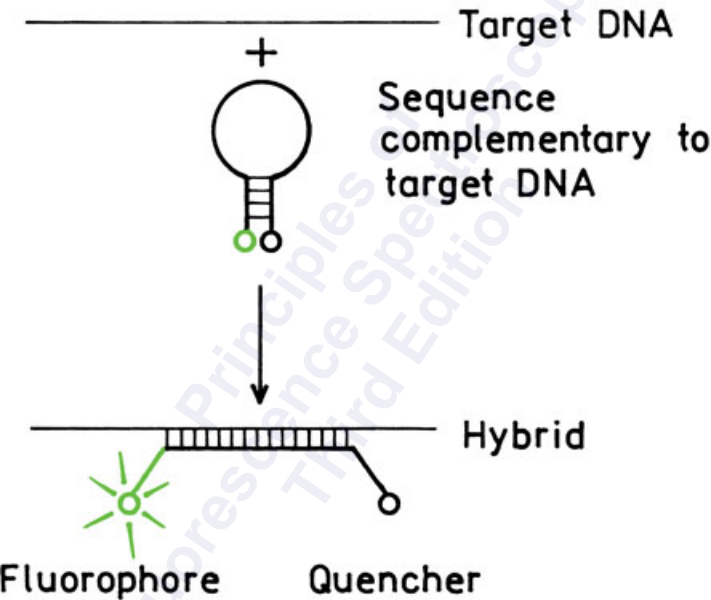

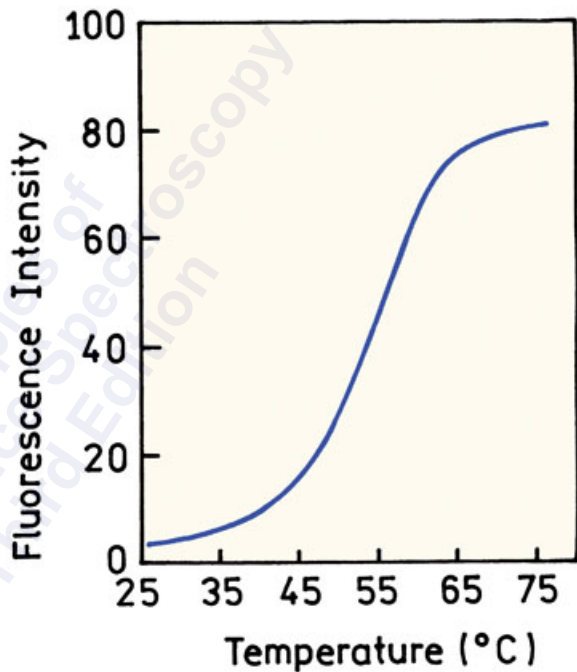
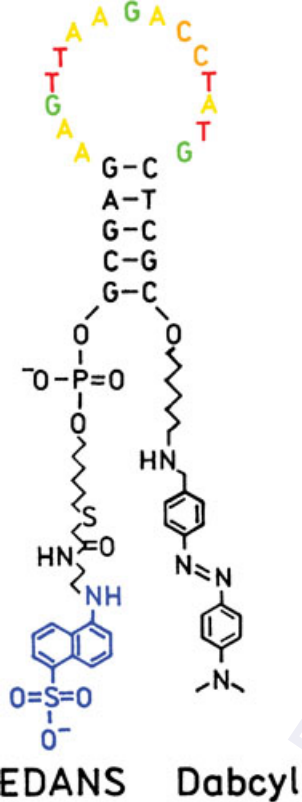



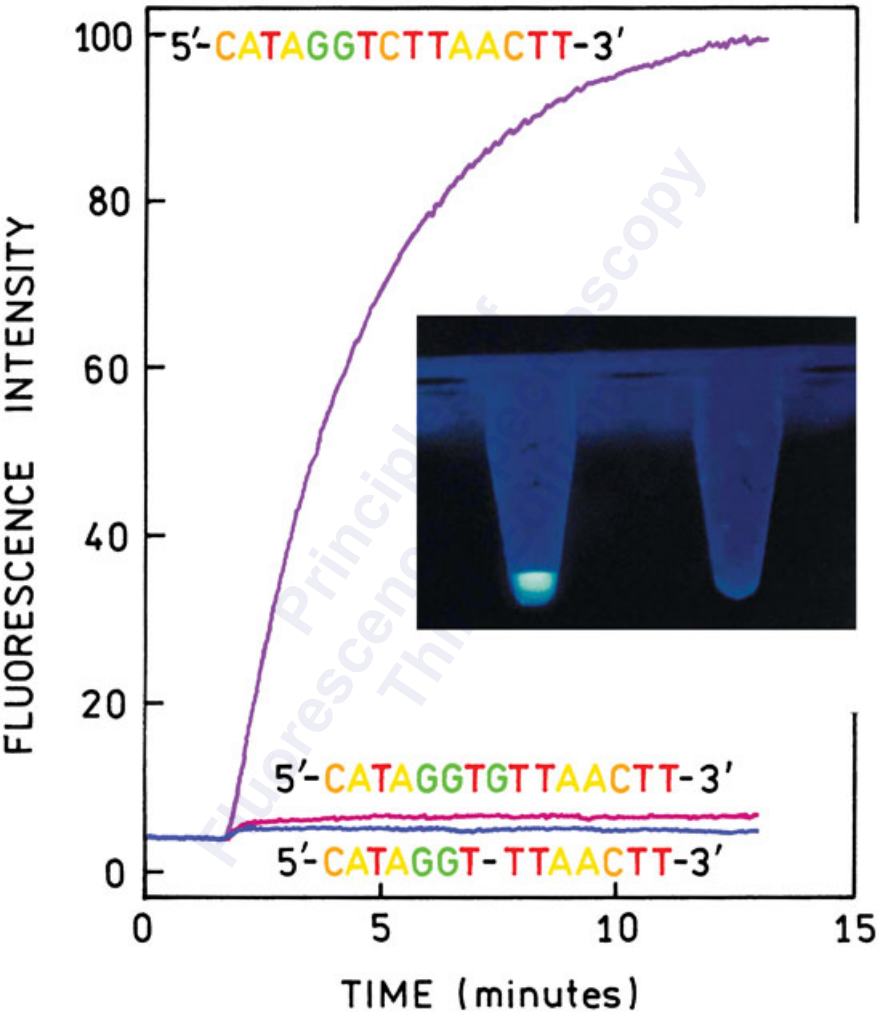

FLUORESCENCE

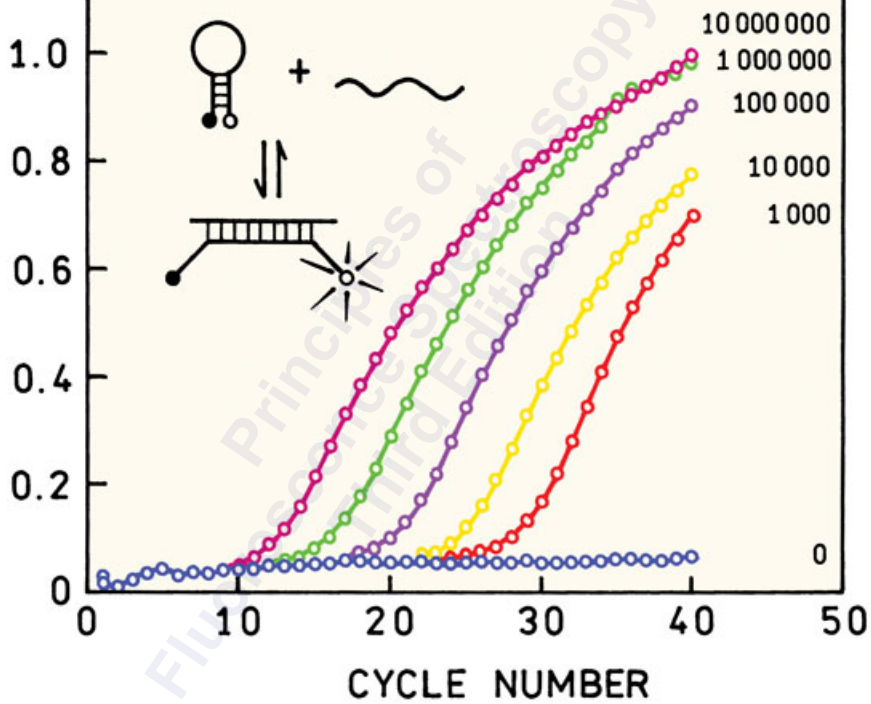



Donor beacon

Acceptor beacon

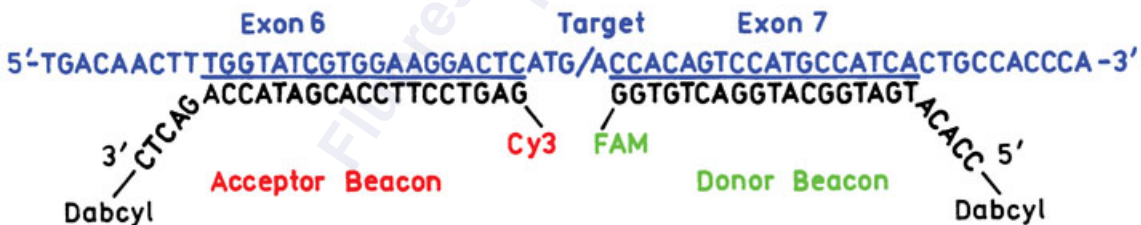
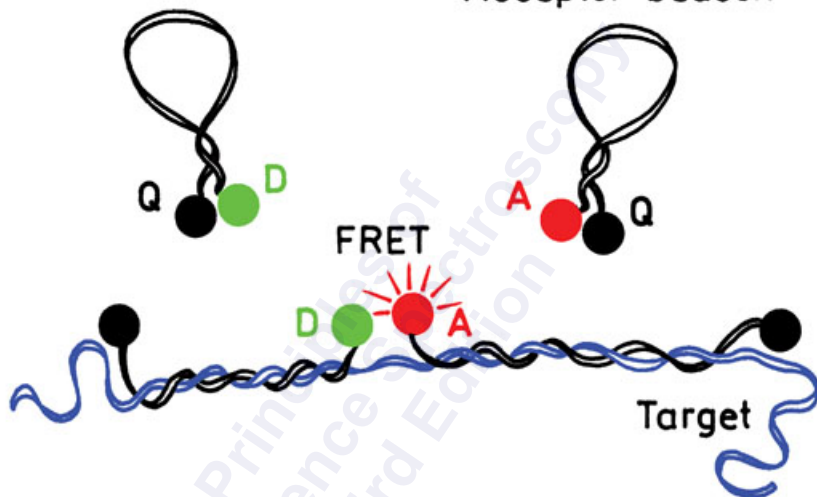

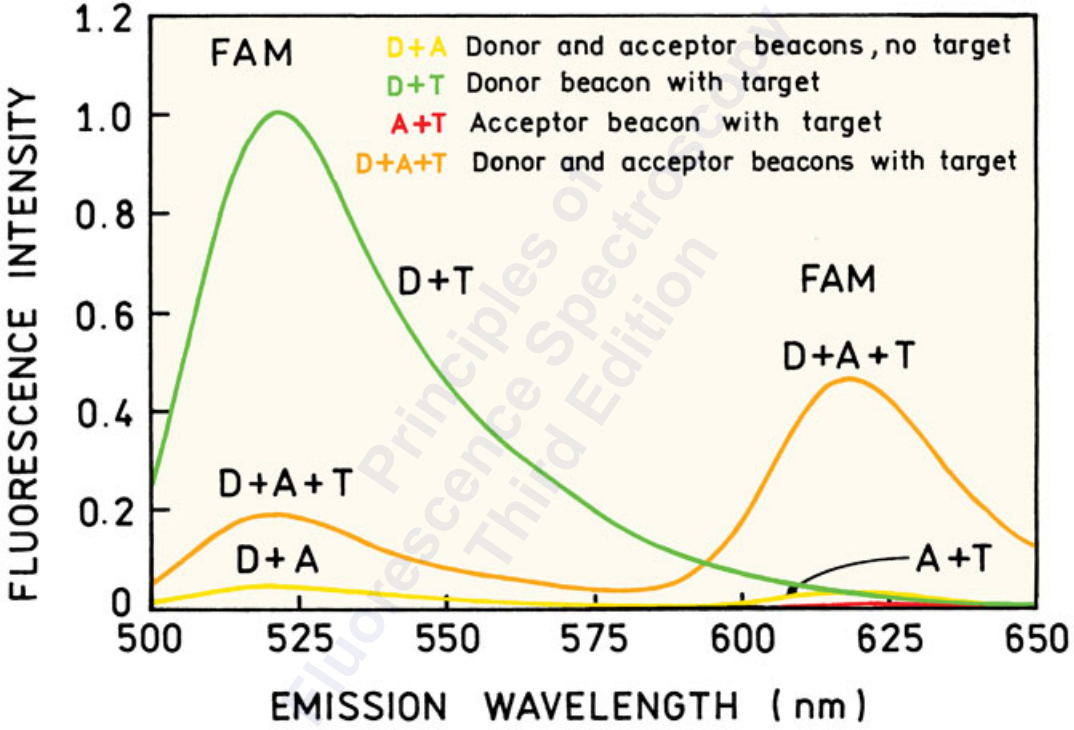

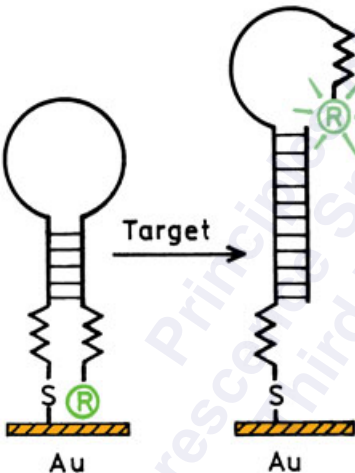

No target

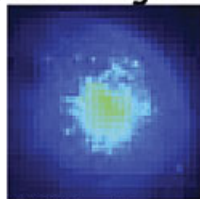

With target

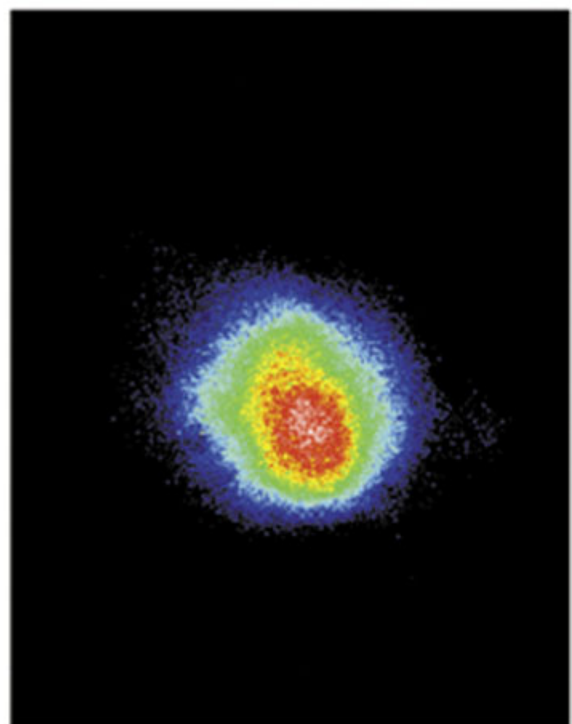
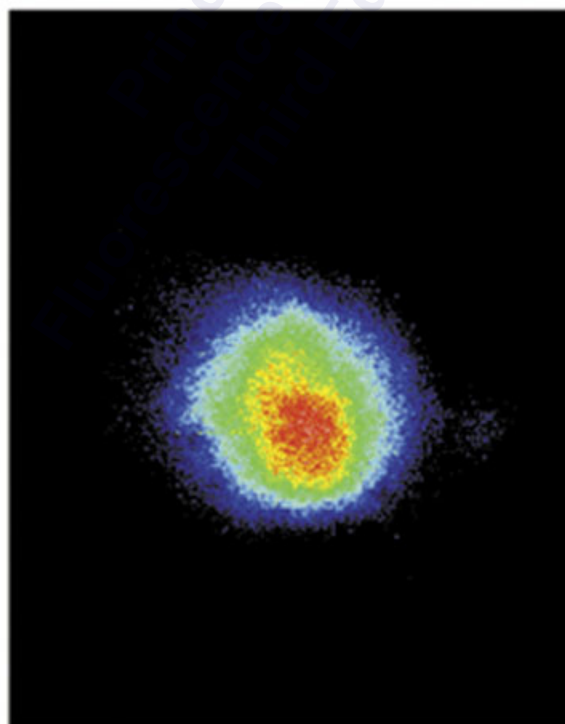
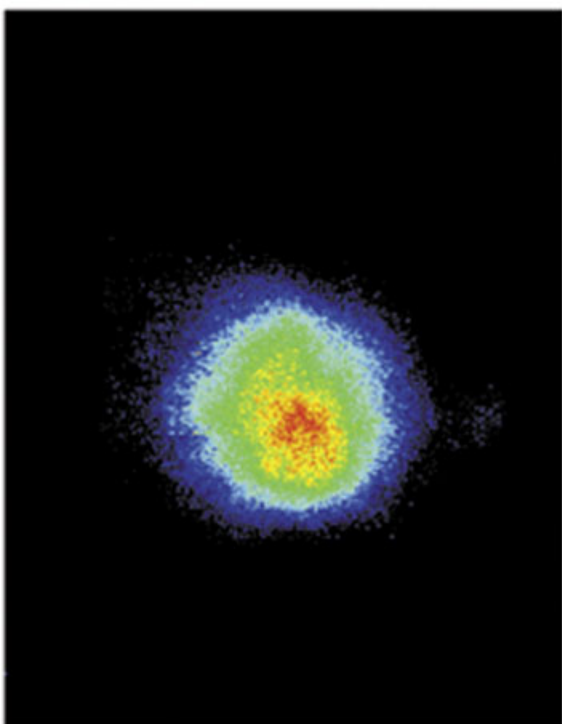
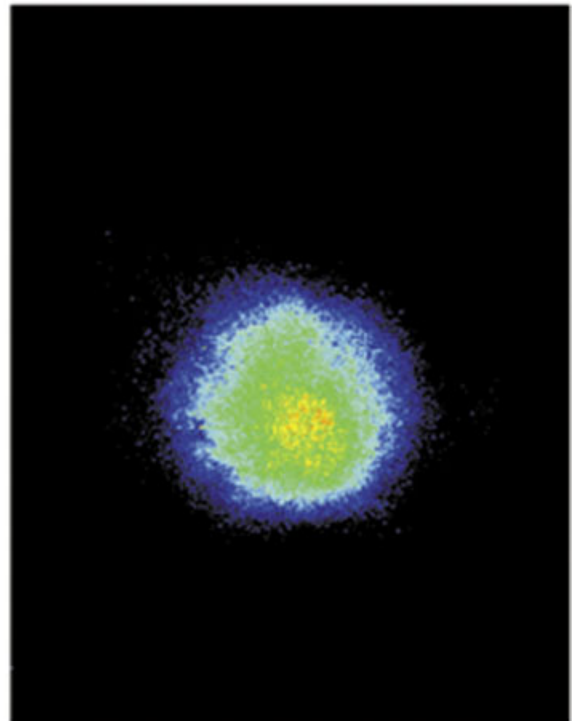
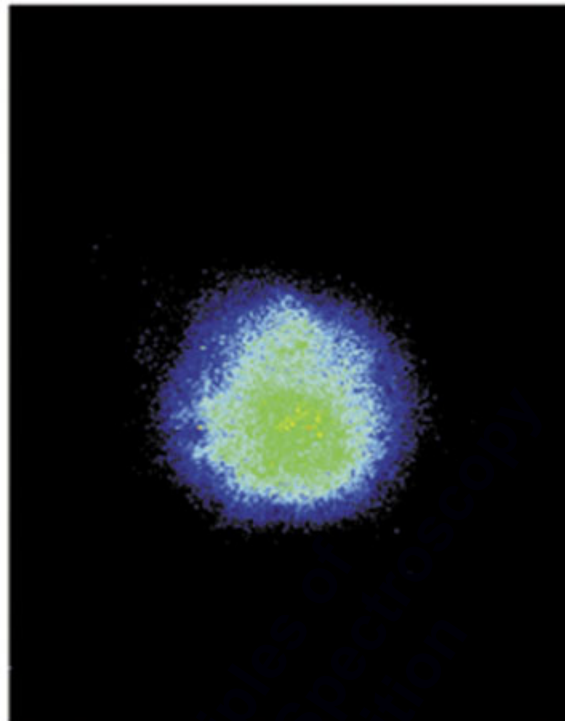
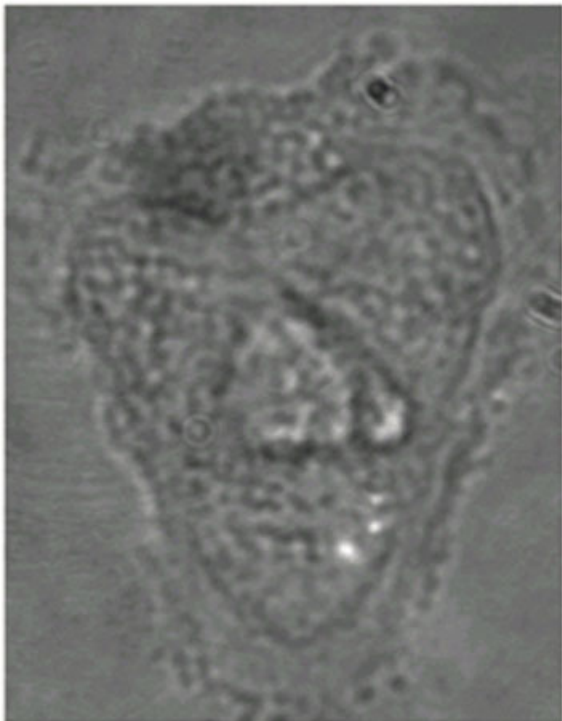

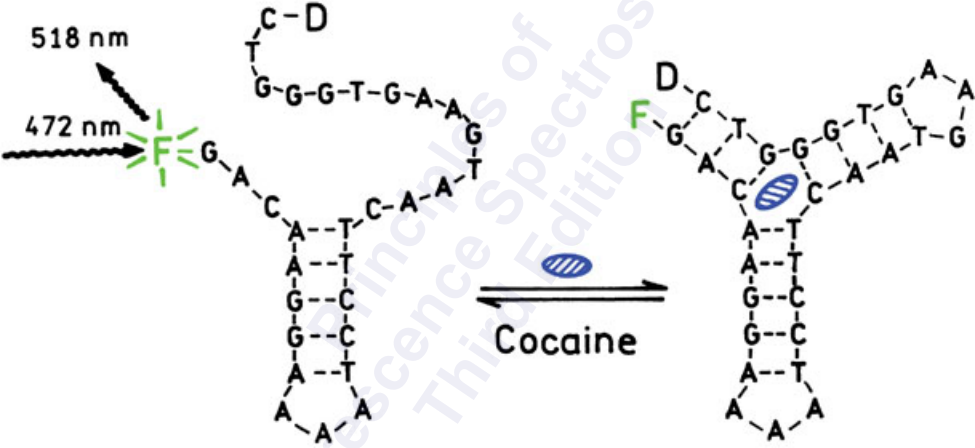



% Q

100

90

80

70

60

50

1

10

100

1000

10000

Concentration ( $\mu\text{M}$ )

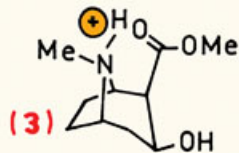
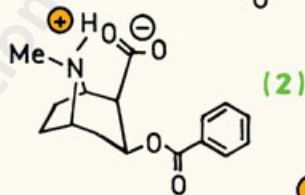
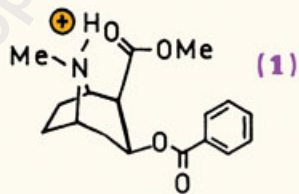

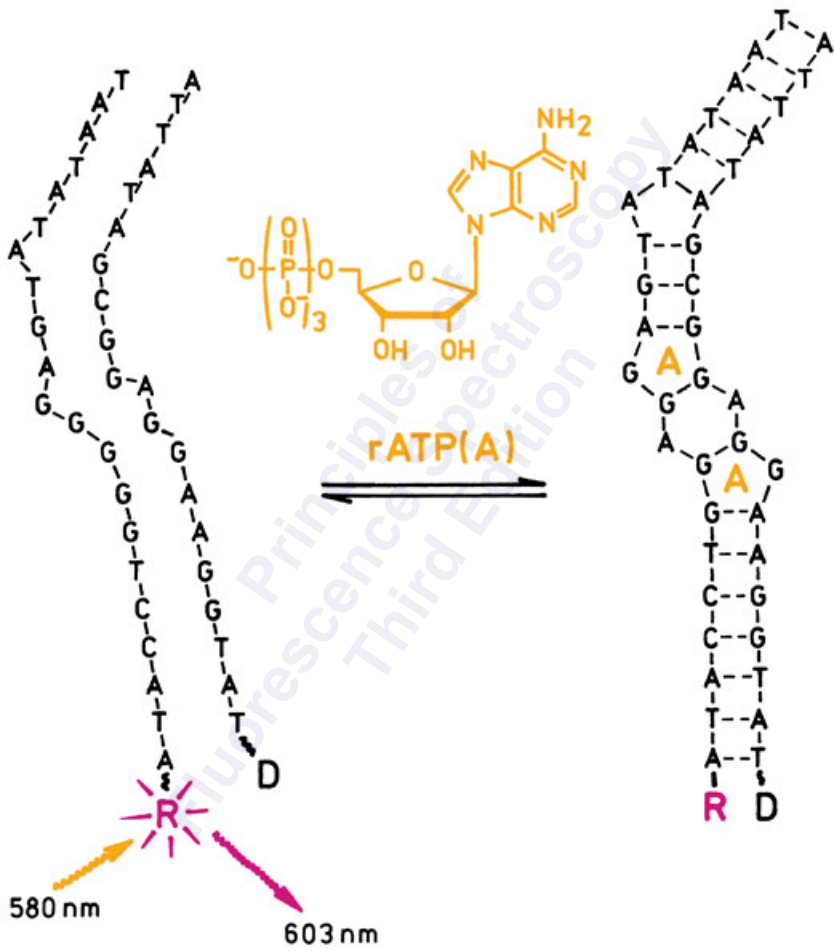

% Quench

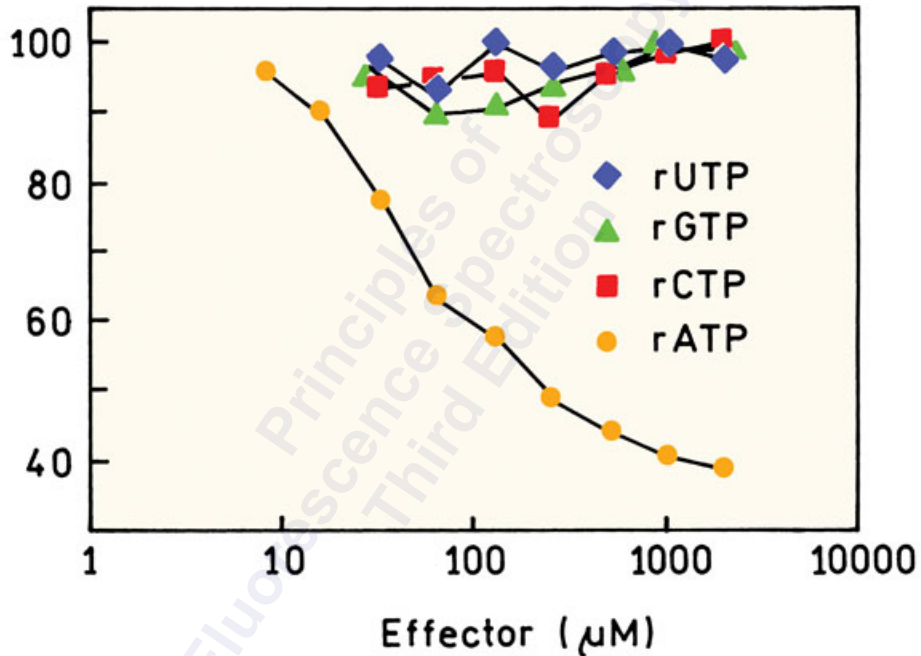

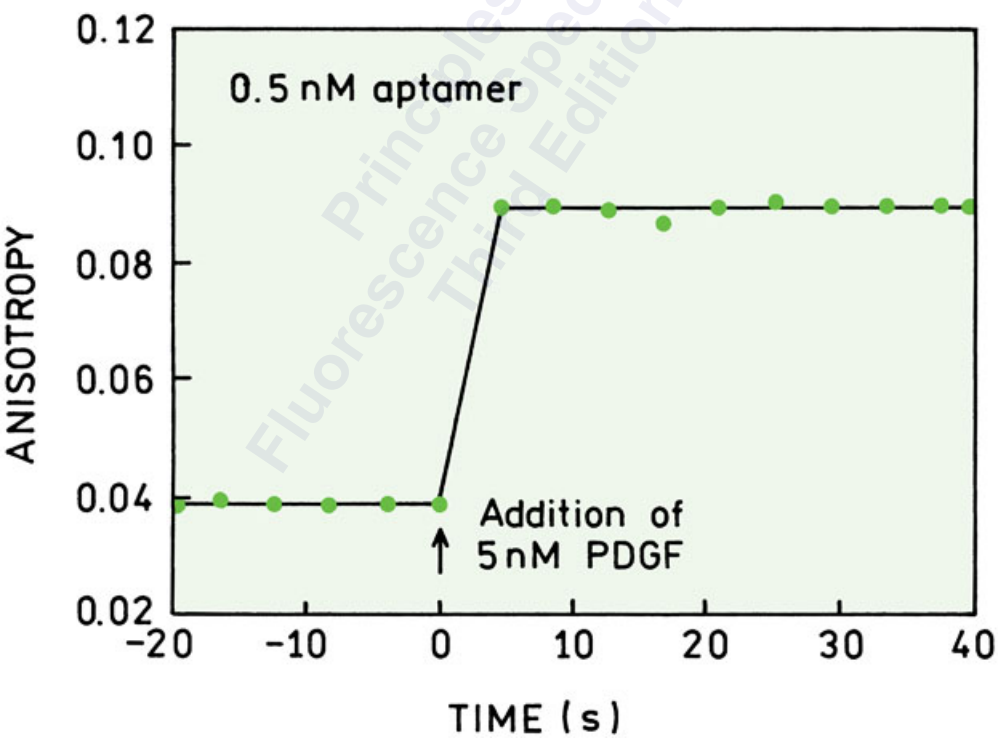
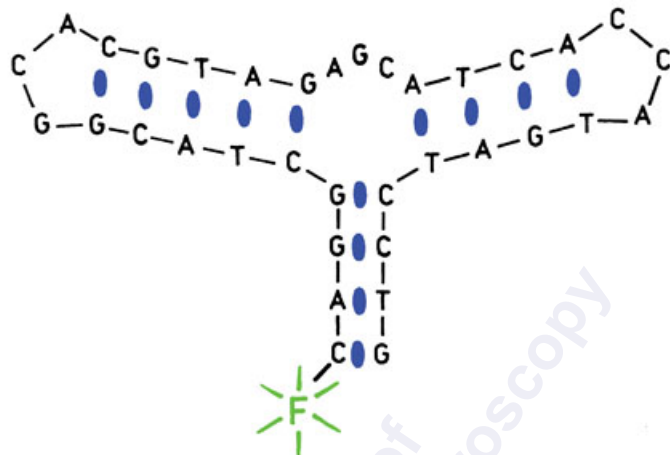

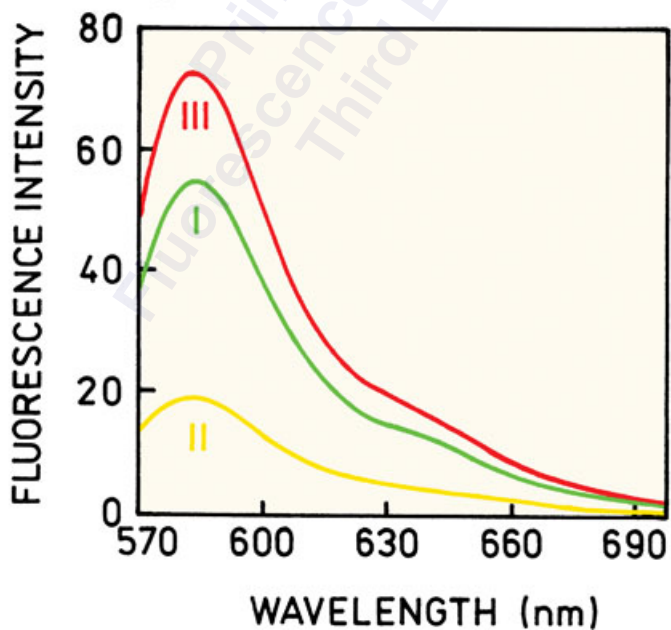
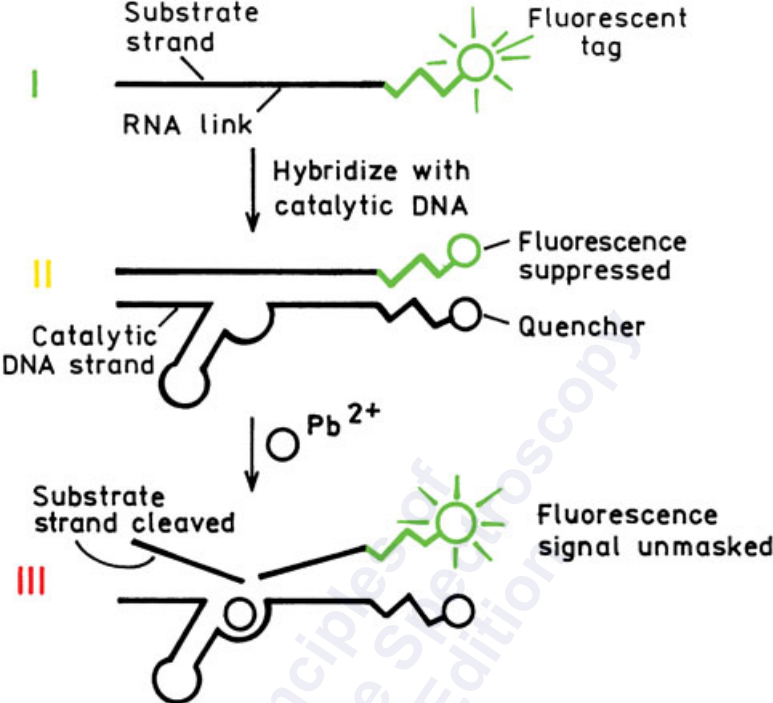

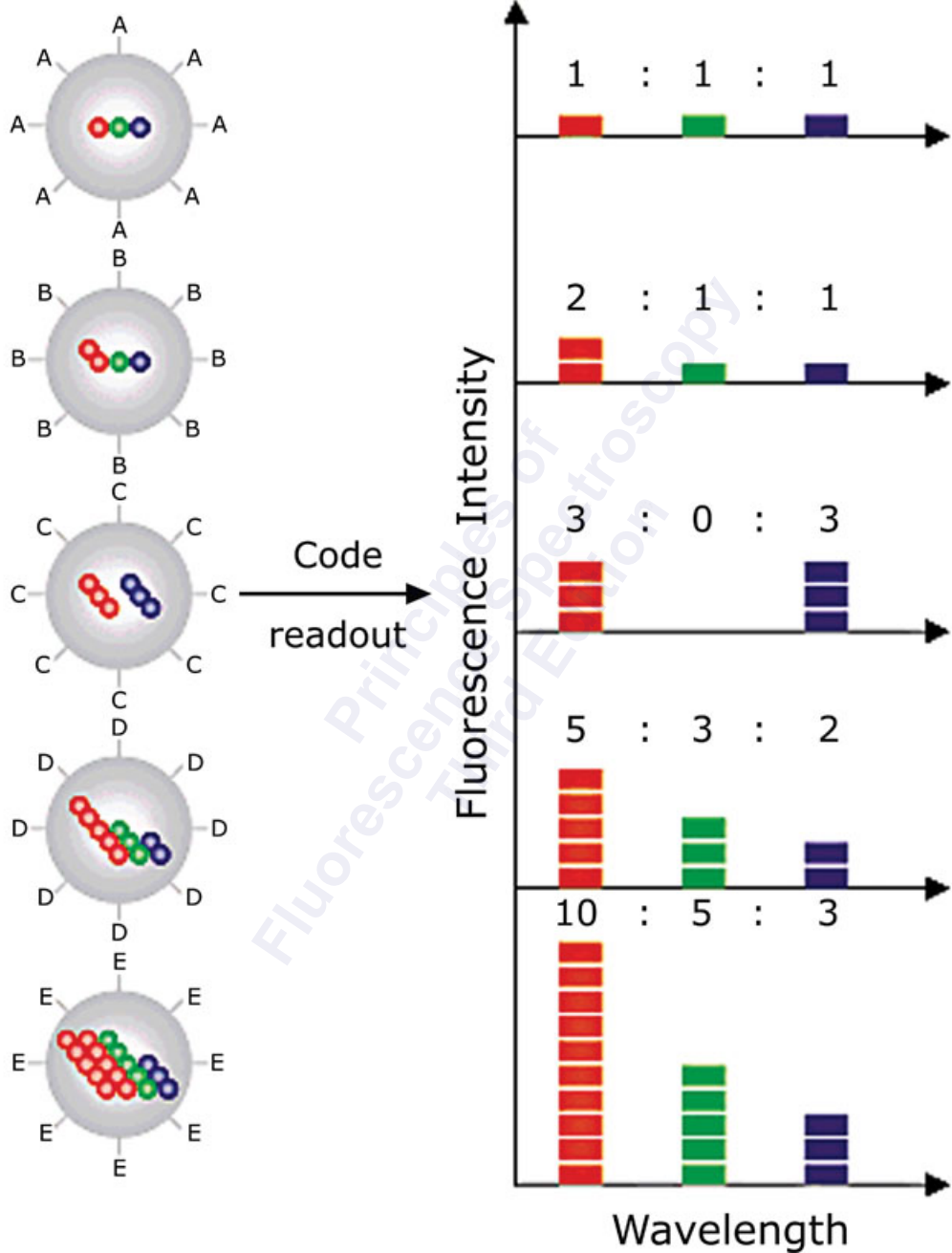

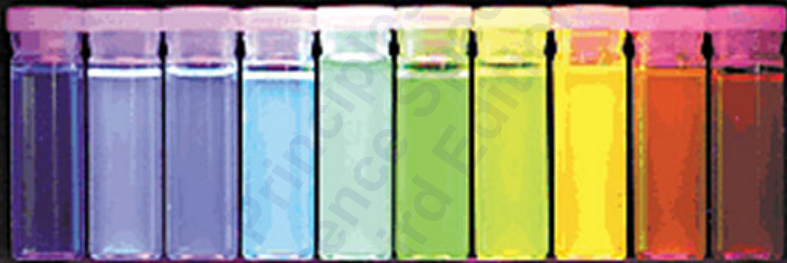

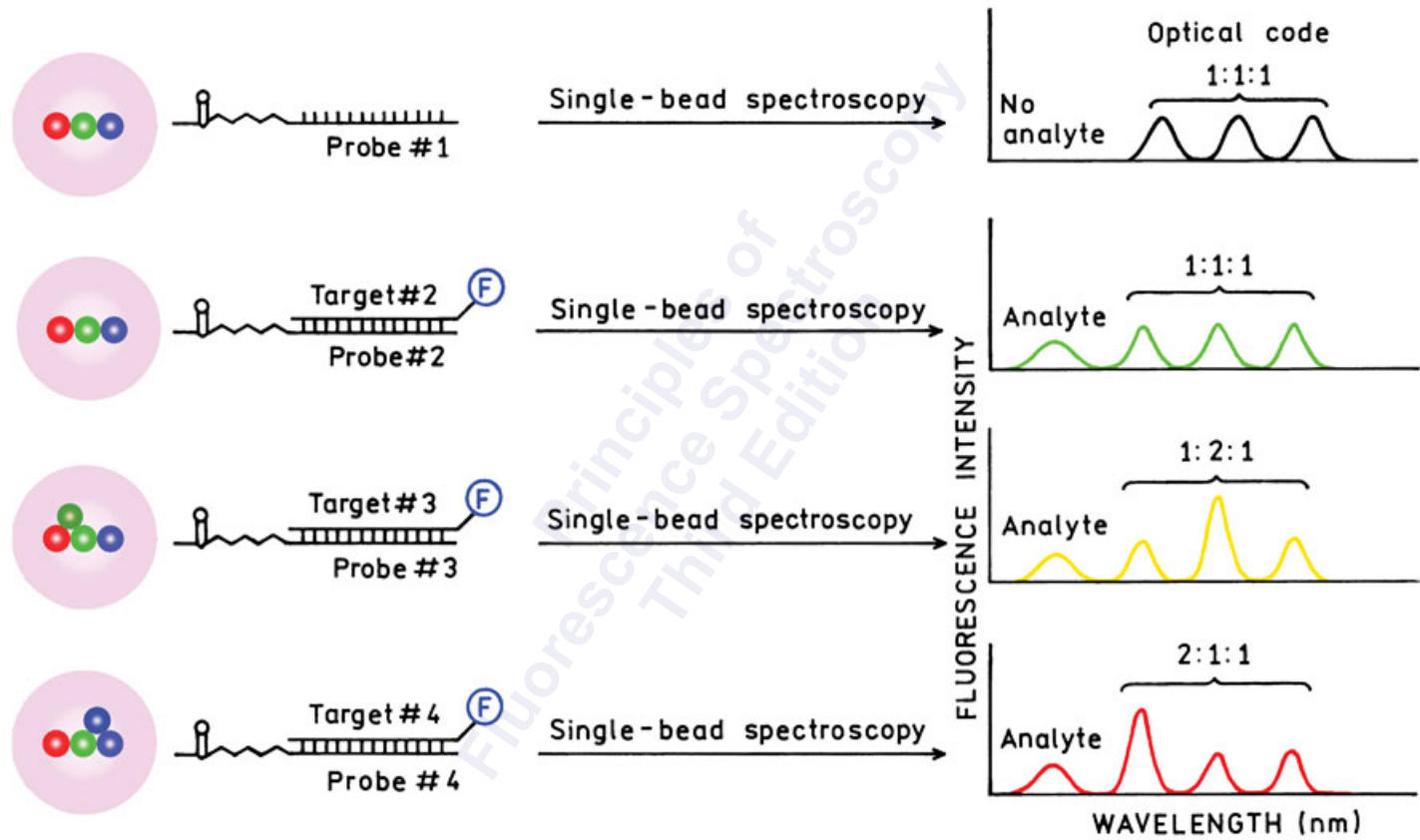



FLUORESCENCE INTENSITY

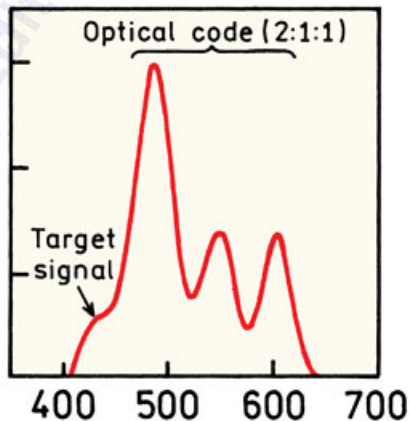
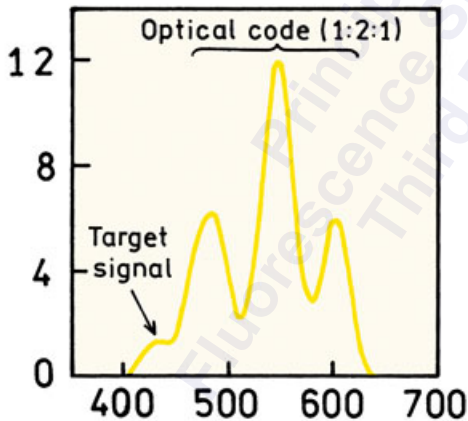
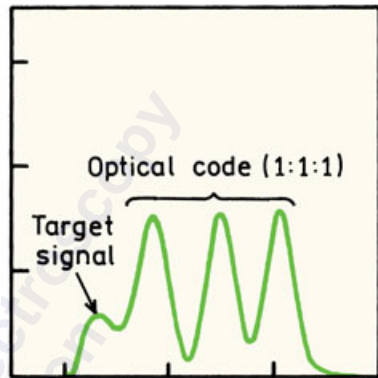
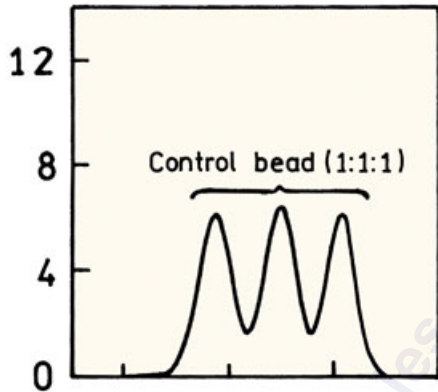

WAVELENGTH (nm)

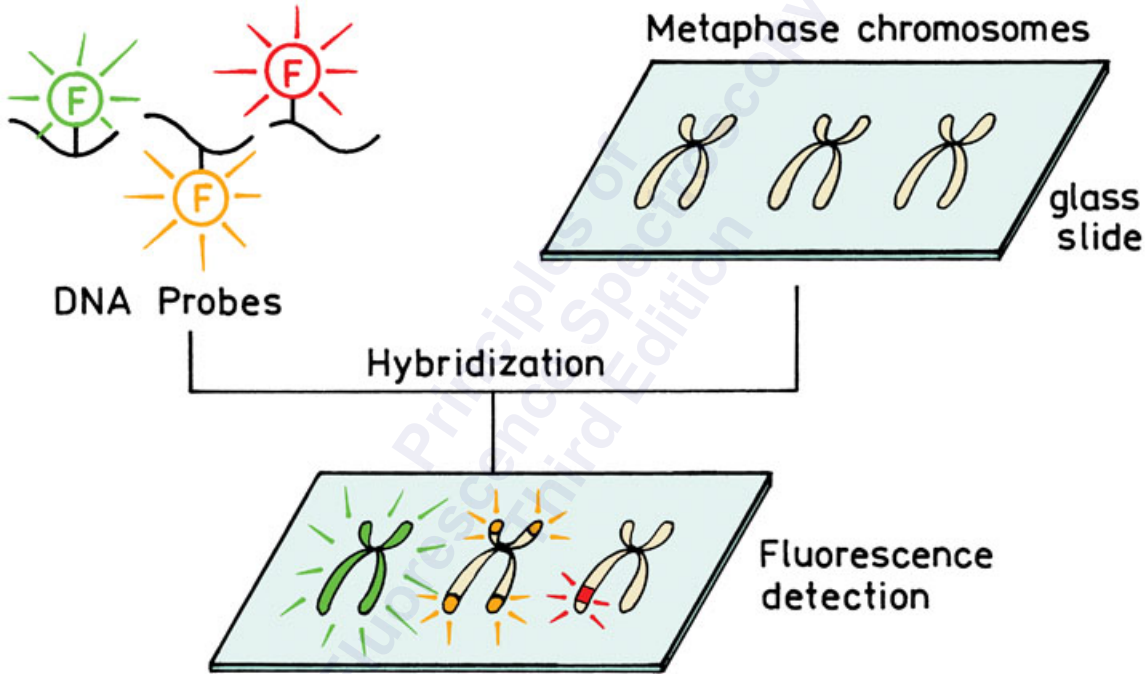

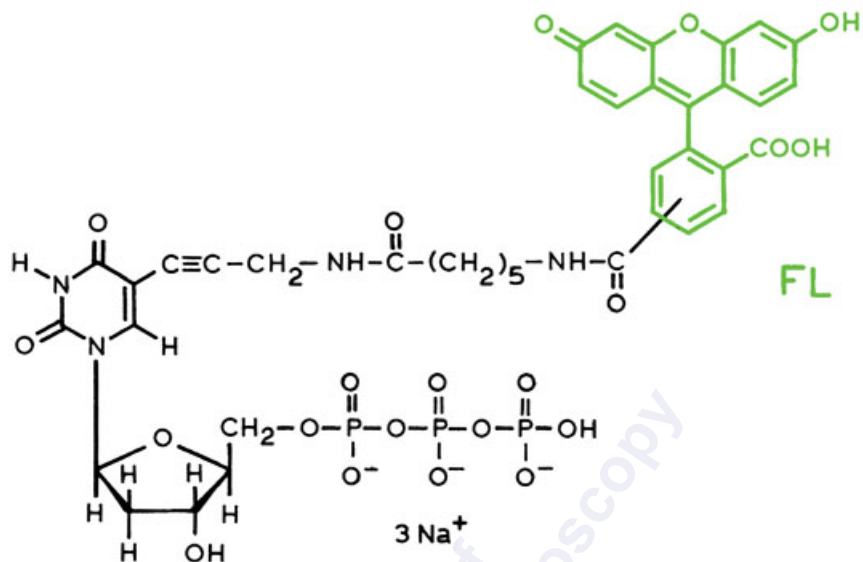

FLUORESCENCE EMISSION

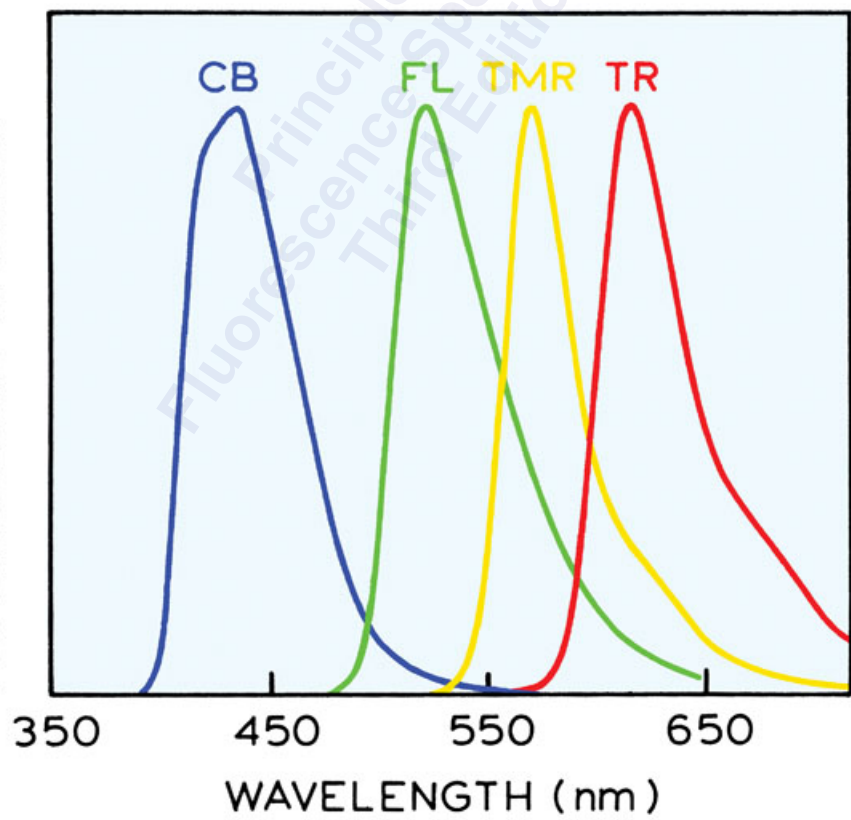

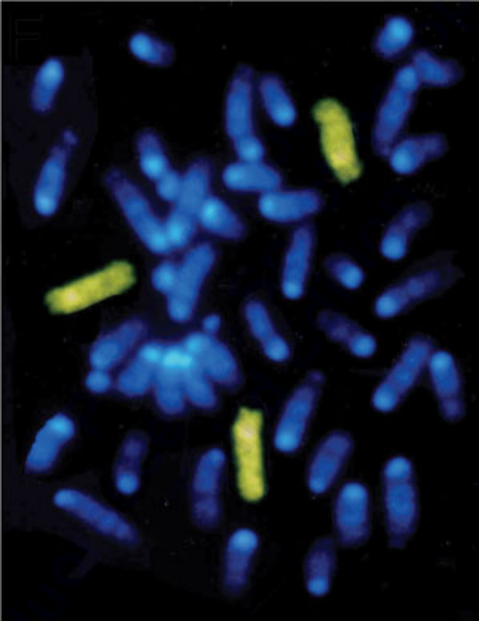

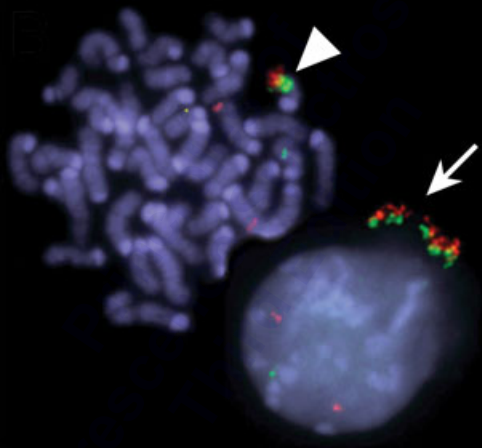

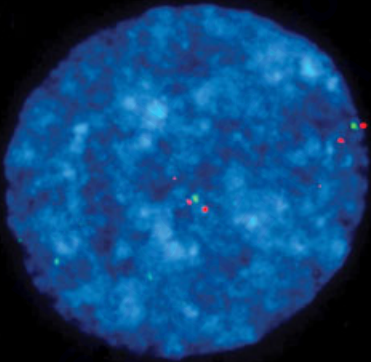

## Optical head

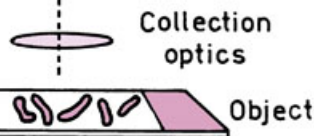
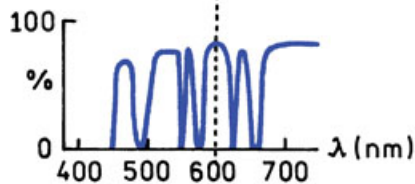
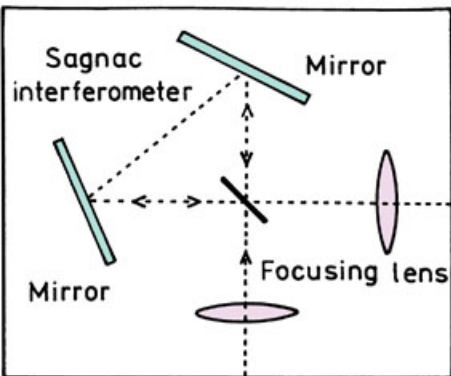

## Interferogram cube

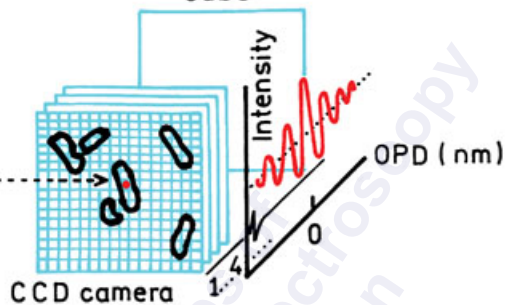

Fourier transformation  
Emission spectra  
Mathematical pixel classification

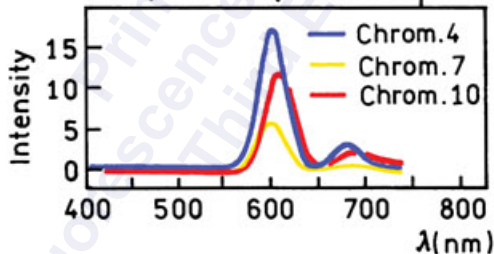

## Classification colors

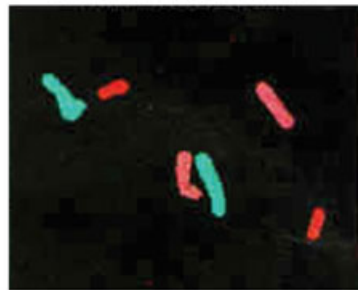

## Display colors

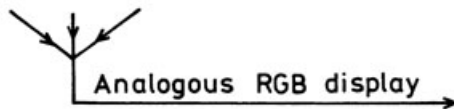
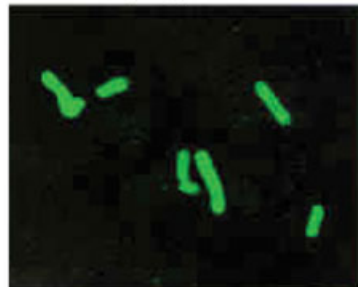

Display Colors

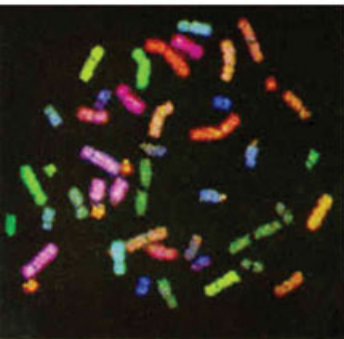

Clasifcation Colors

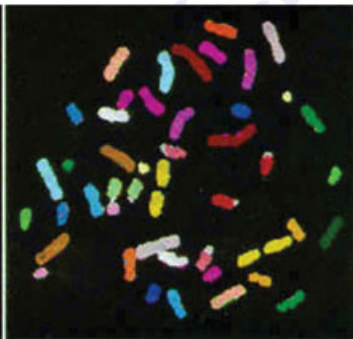

Sorted Chromosomes

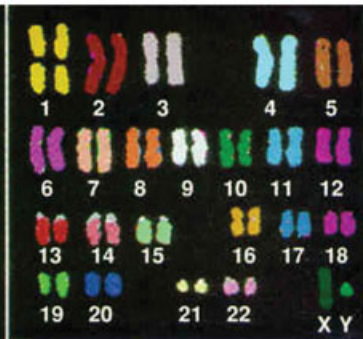



Inverse DAPI

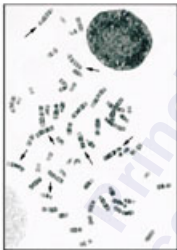

RGB



SKY



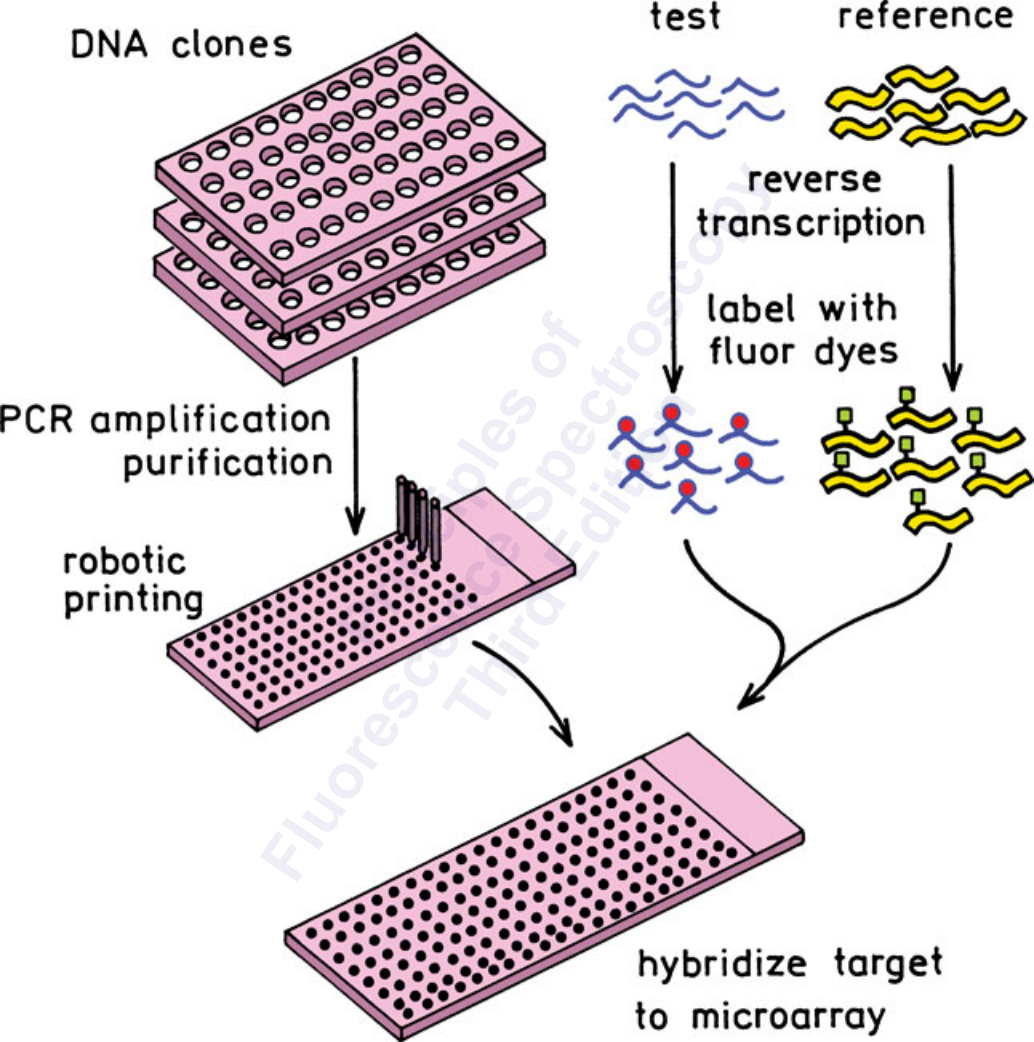

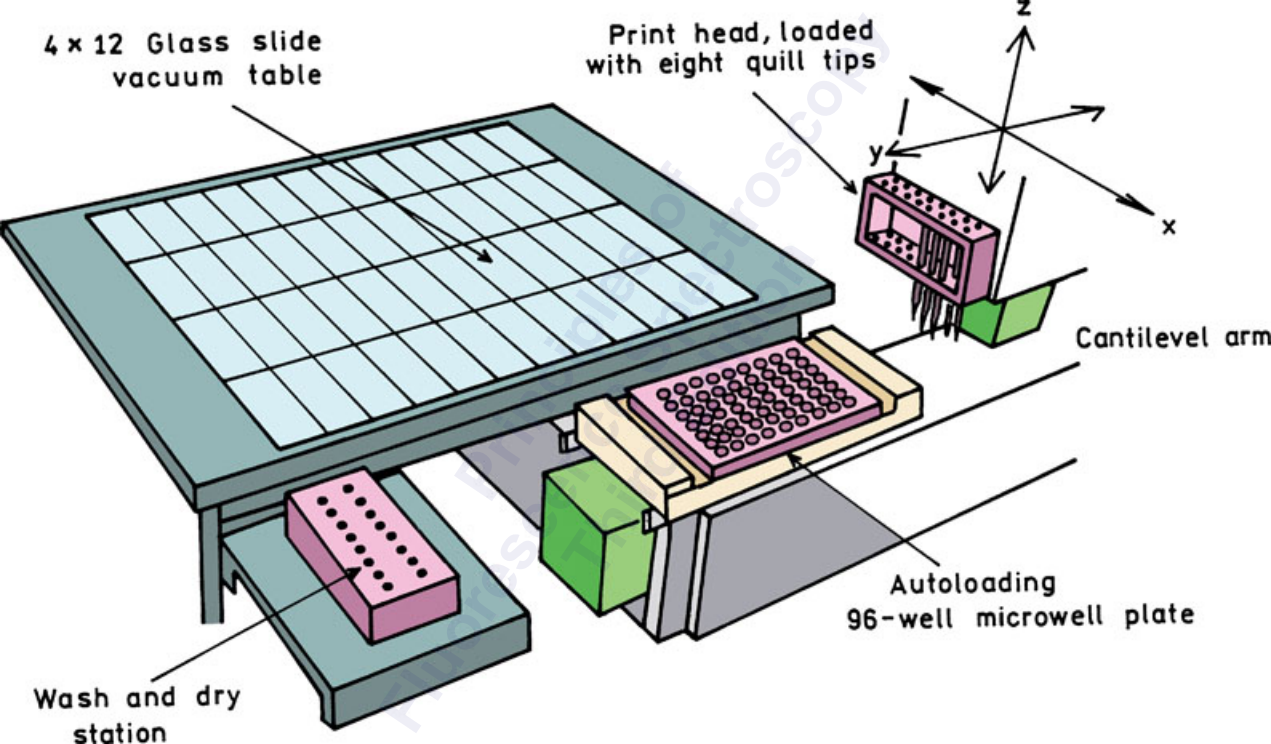

Control

Sample

mRNA

Cy3  
cDNA

Cy5  
cDNA

DNA microarray

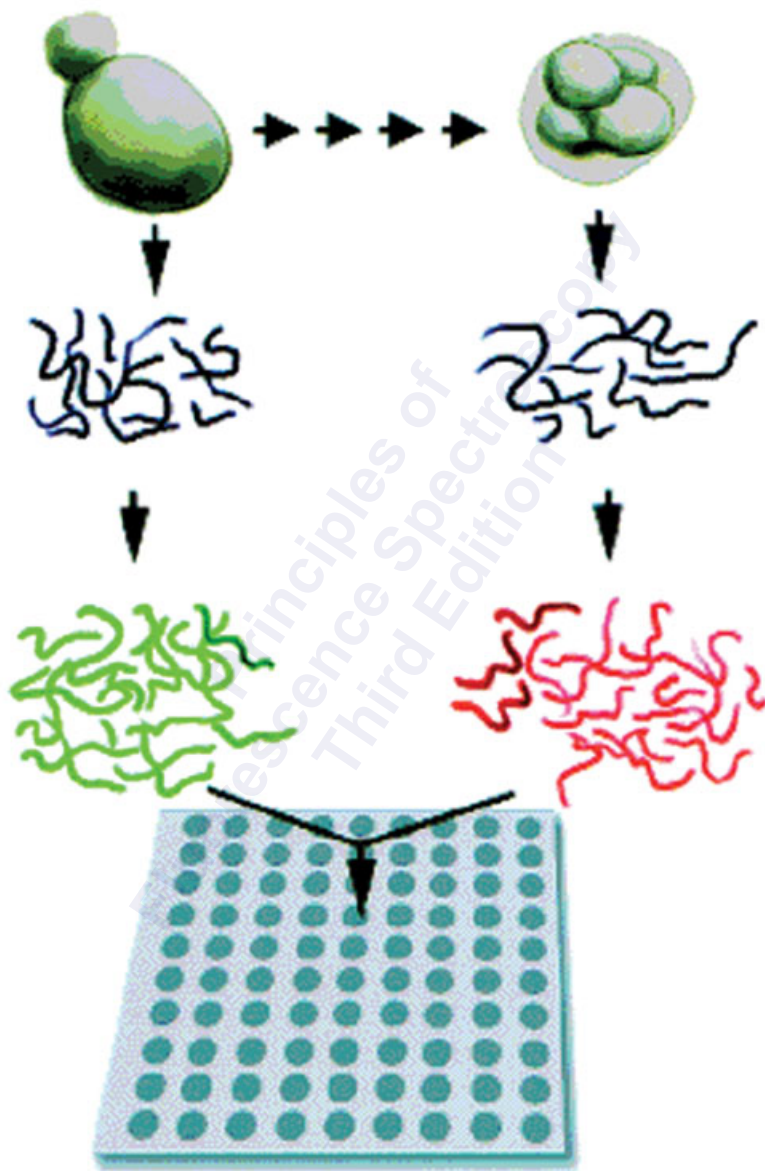

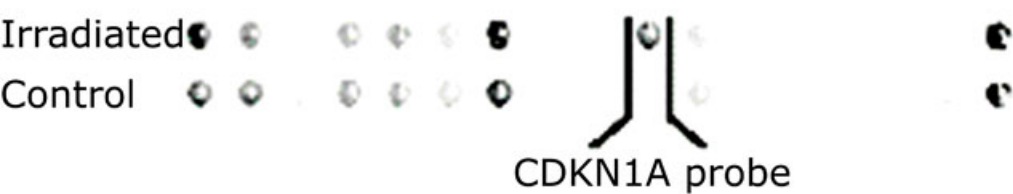
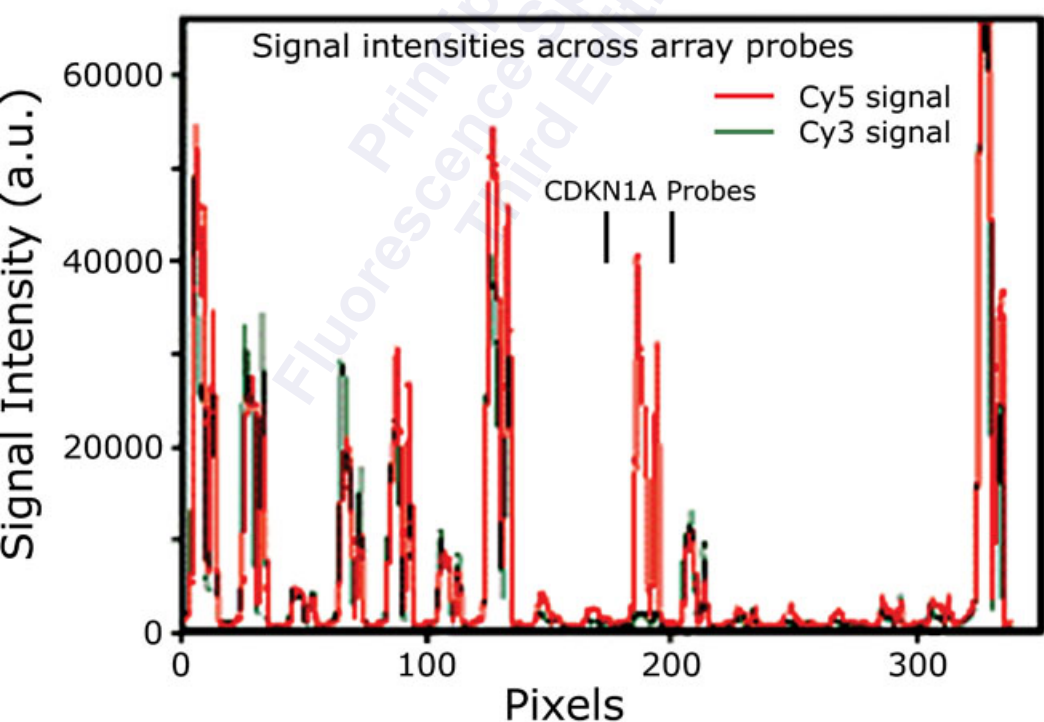
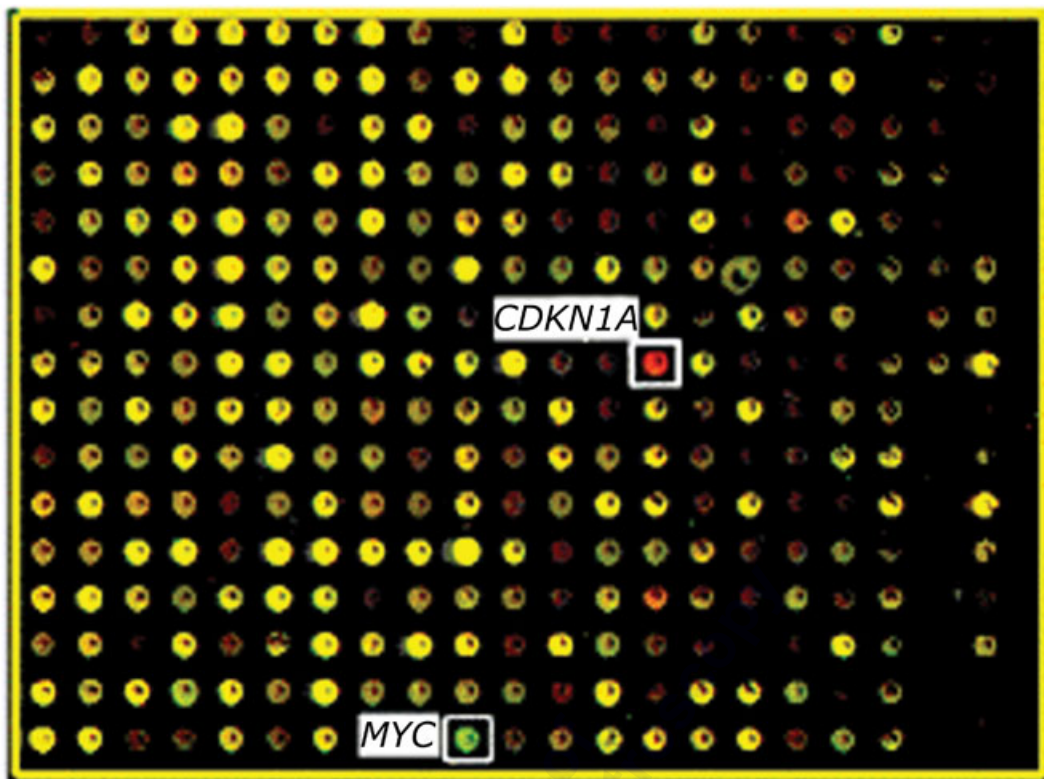



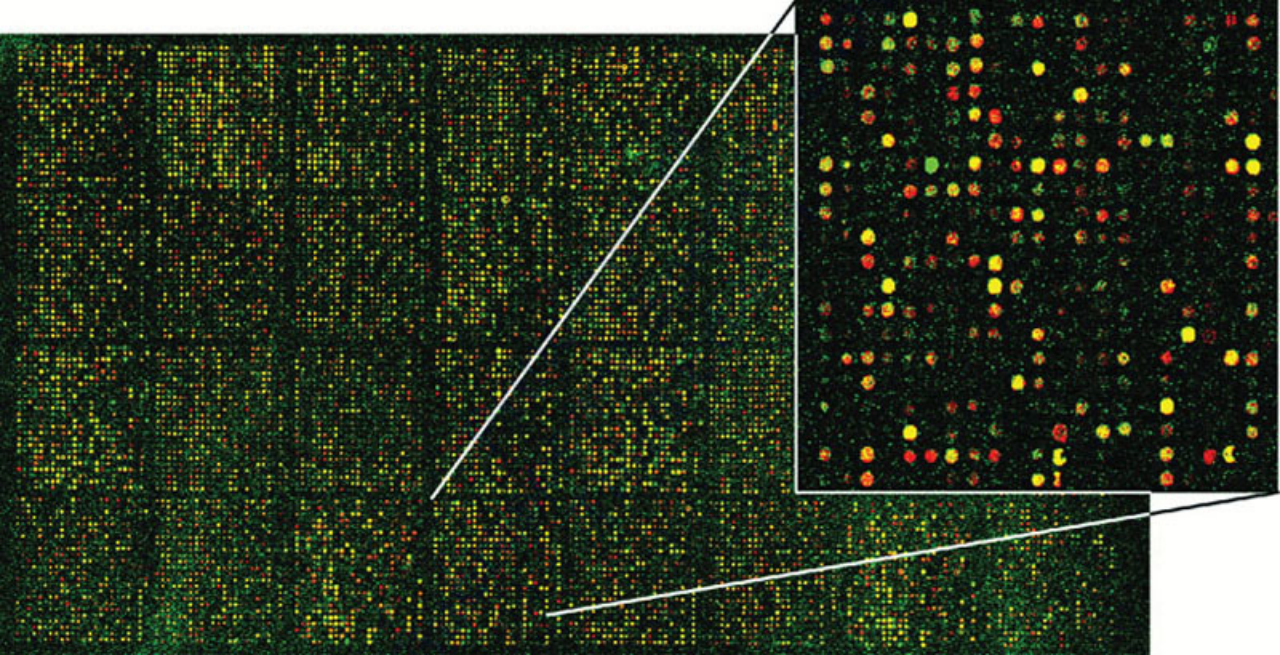

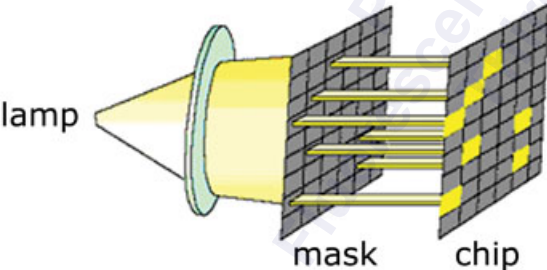
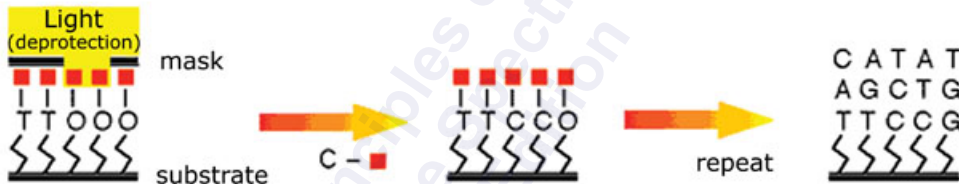
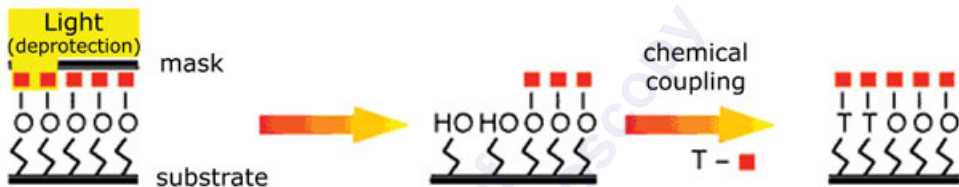

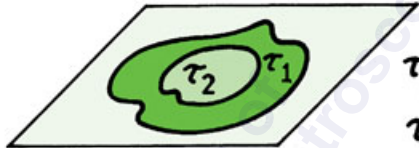

$$\tau_1 = f[\text{Ca}^{2+}]_1$$

$$\tau_2 = f[\text{Ca}^{2+}]_2$$

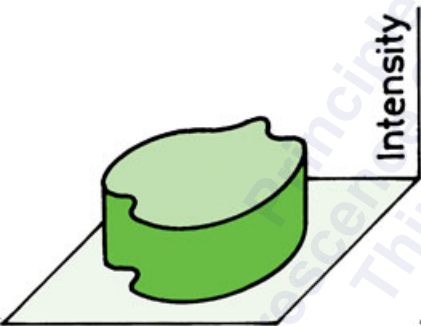

Intensity Image

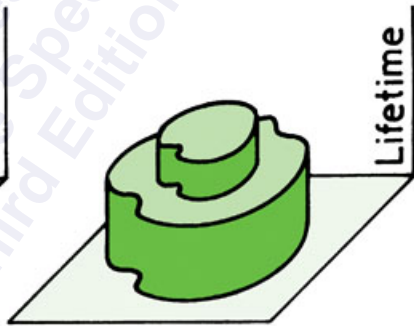

Lifetime Image



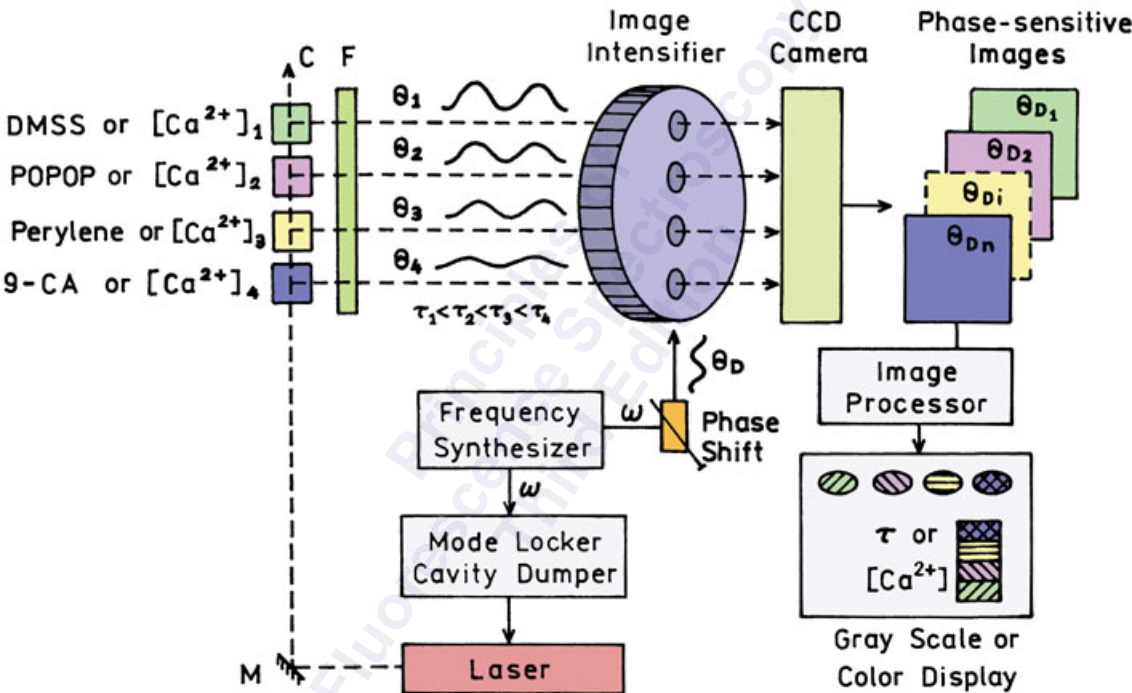

Intensity

Lifetime

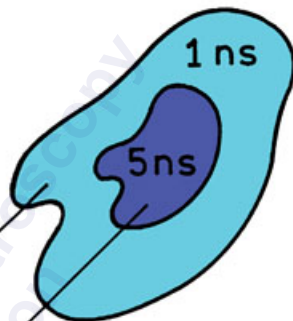
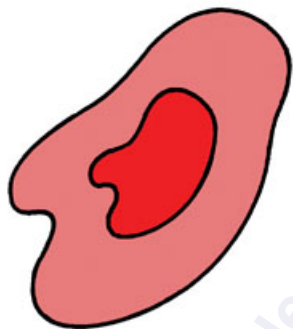

Phase Sensitive  
Intensity

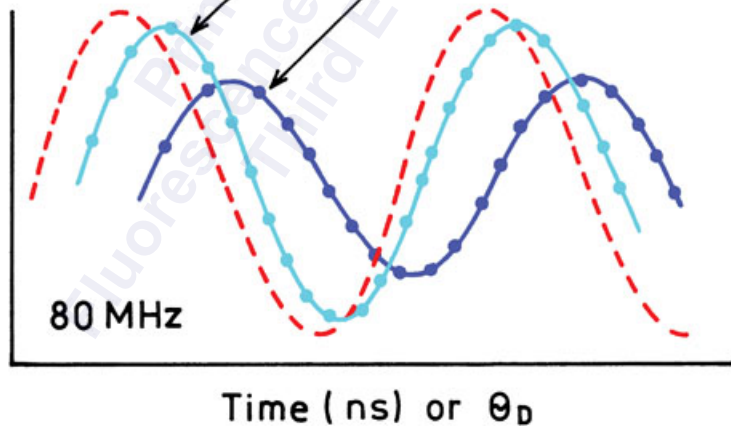

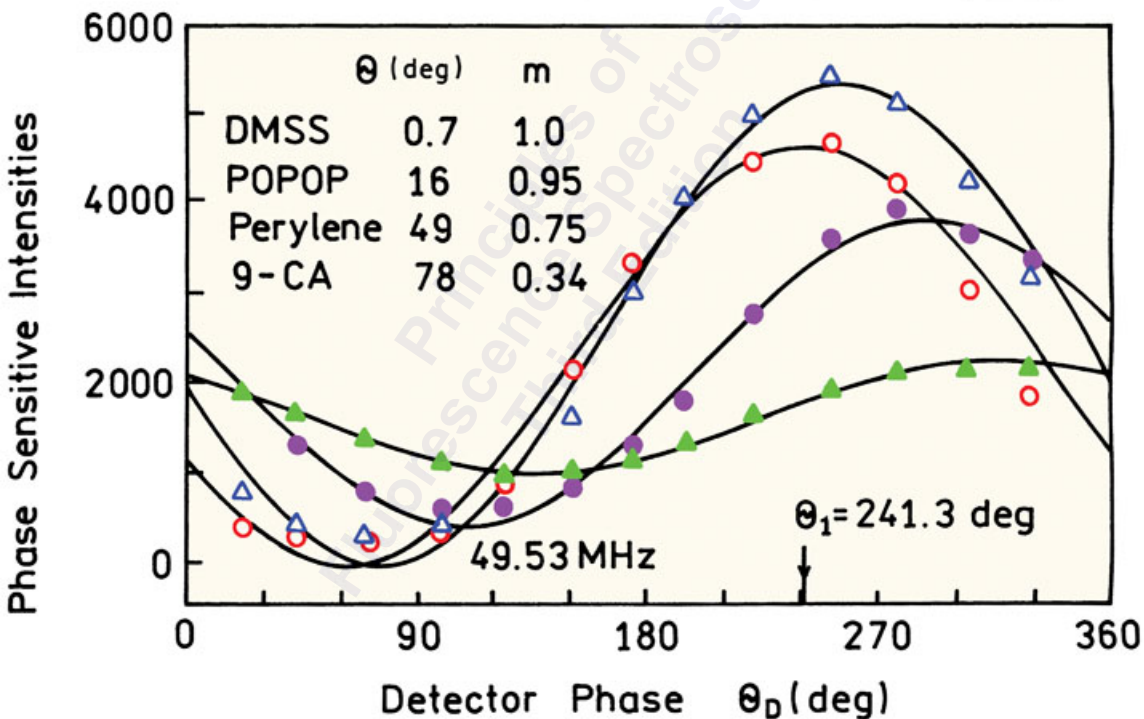
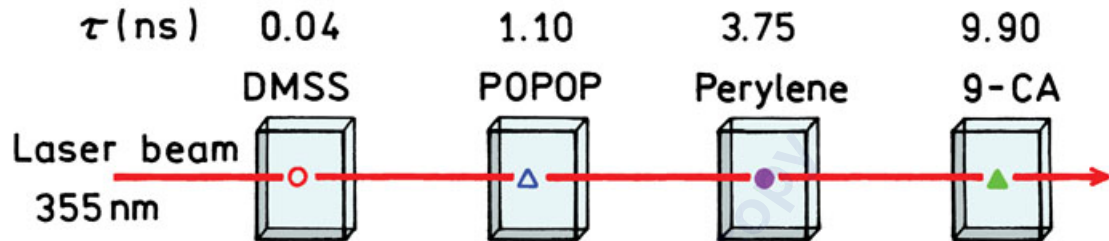

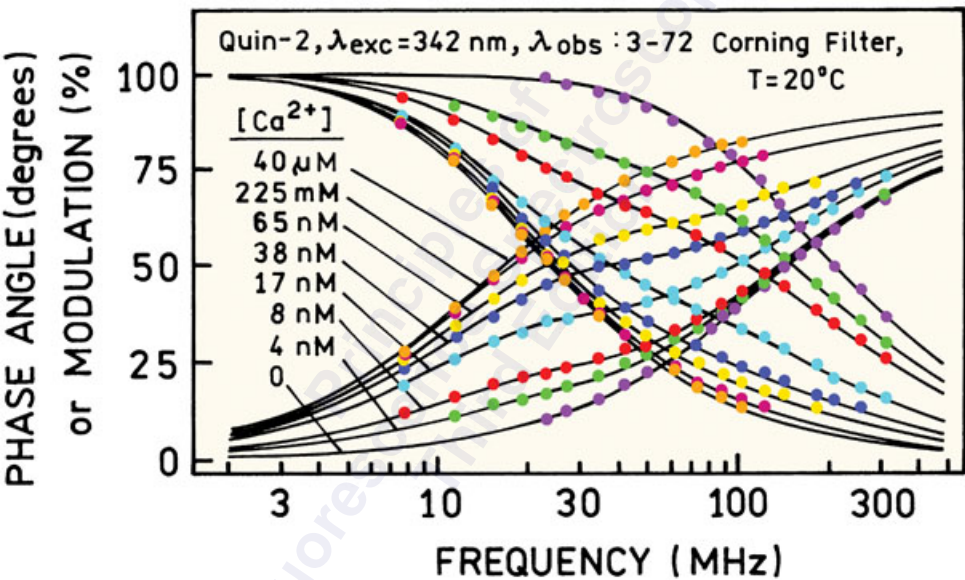

PHASE ANGLE (degrees)  
or MODULATION (%)

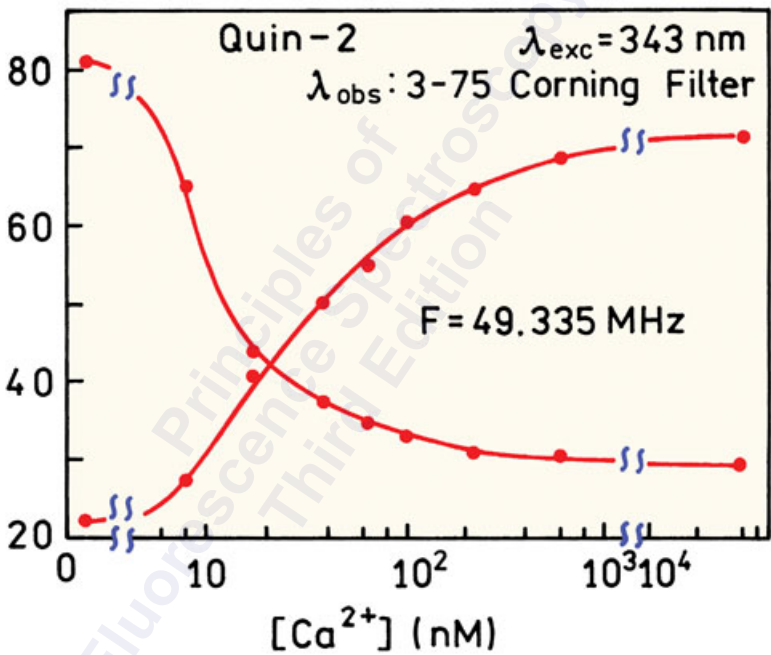

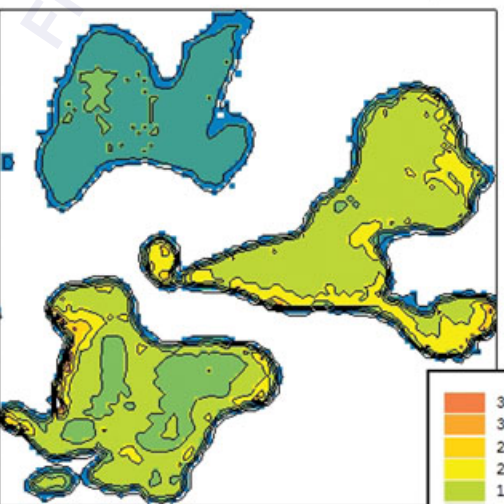
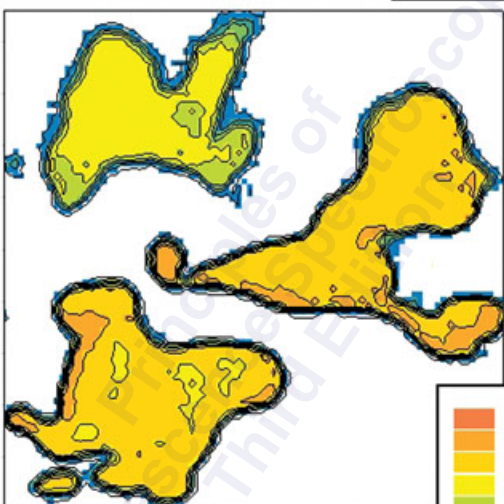
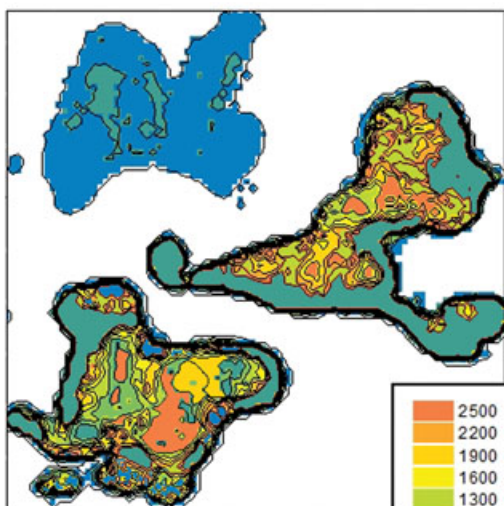

PMA (min)

0

20

40

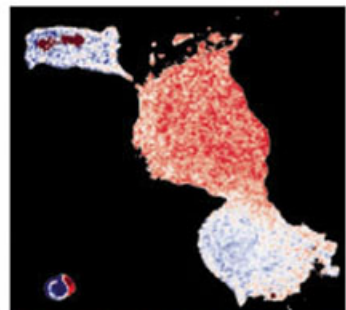
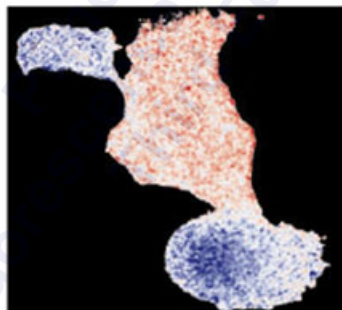
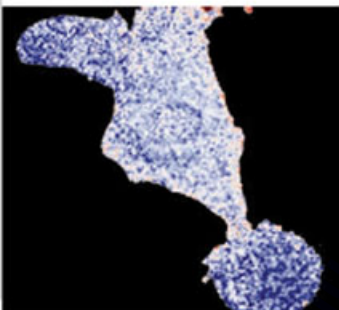
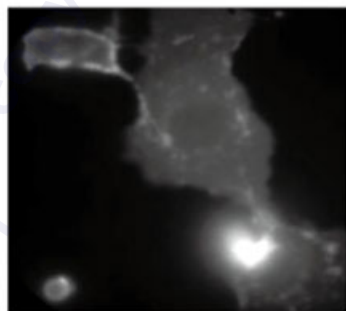
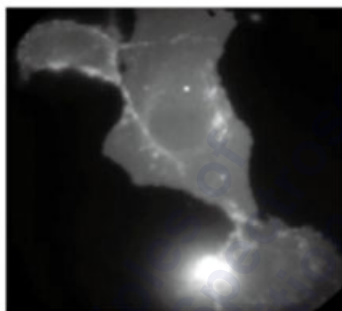
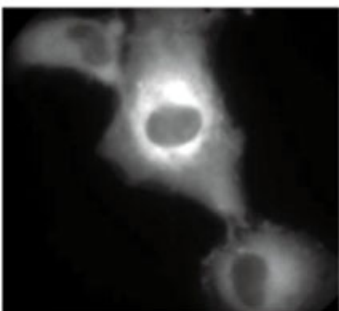

1.5

$\tau(\text{ns})$

2.9



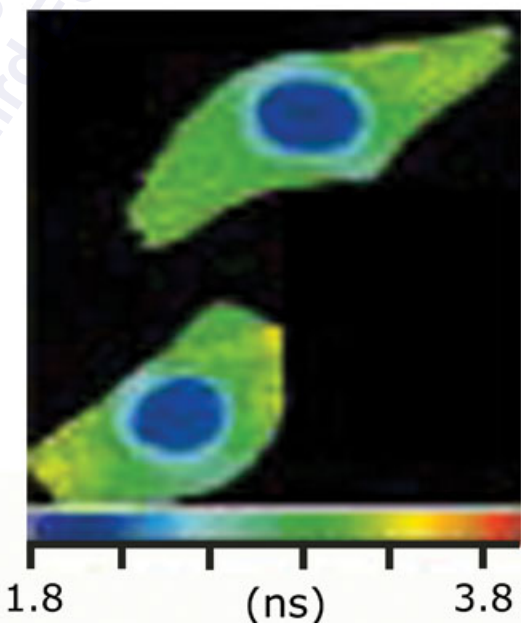
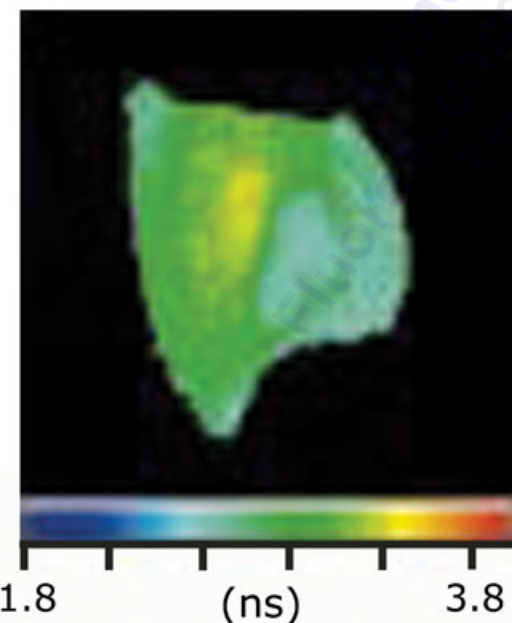
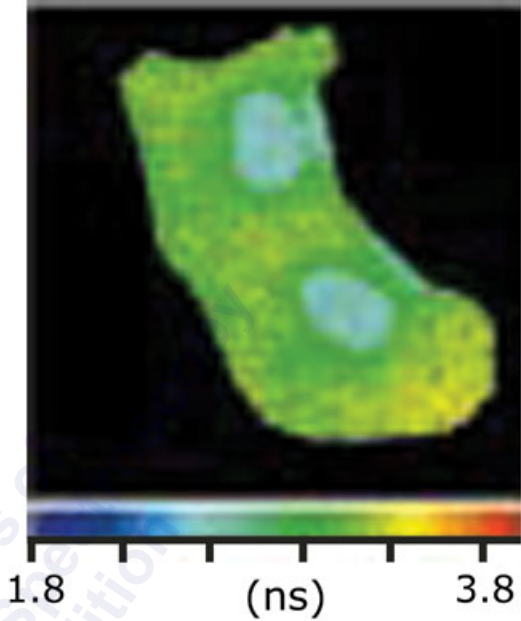
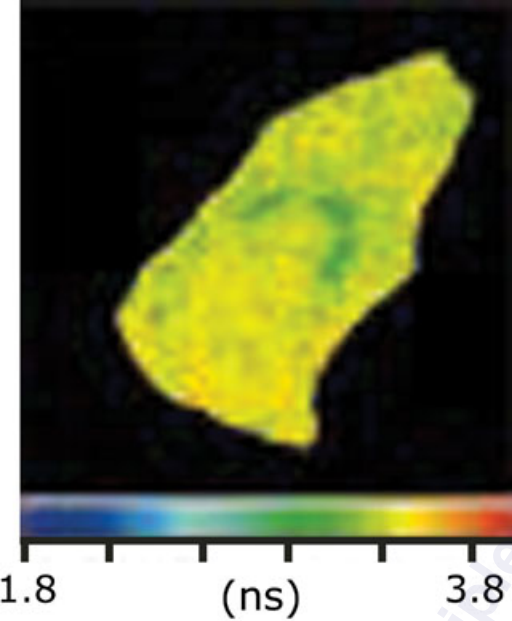



Intensity

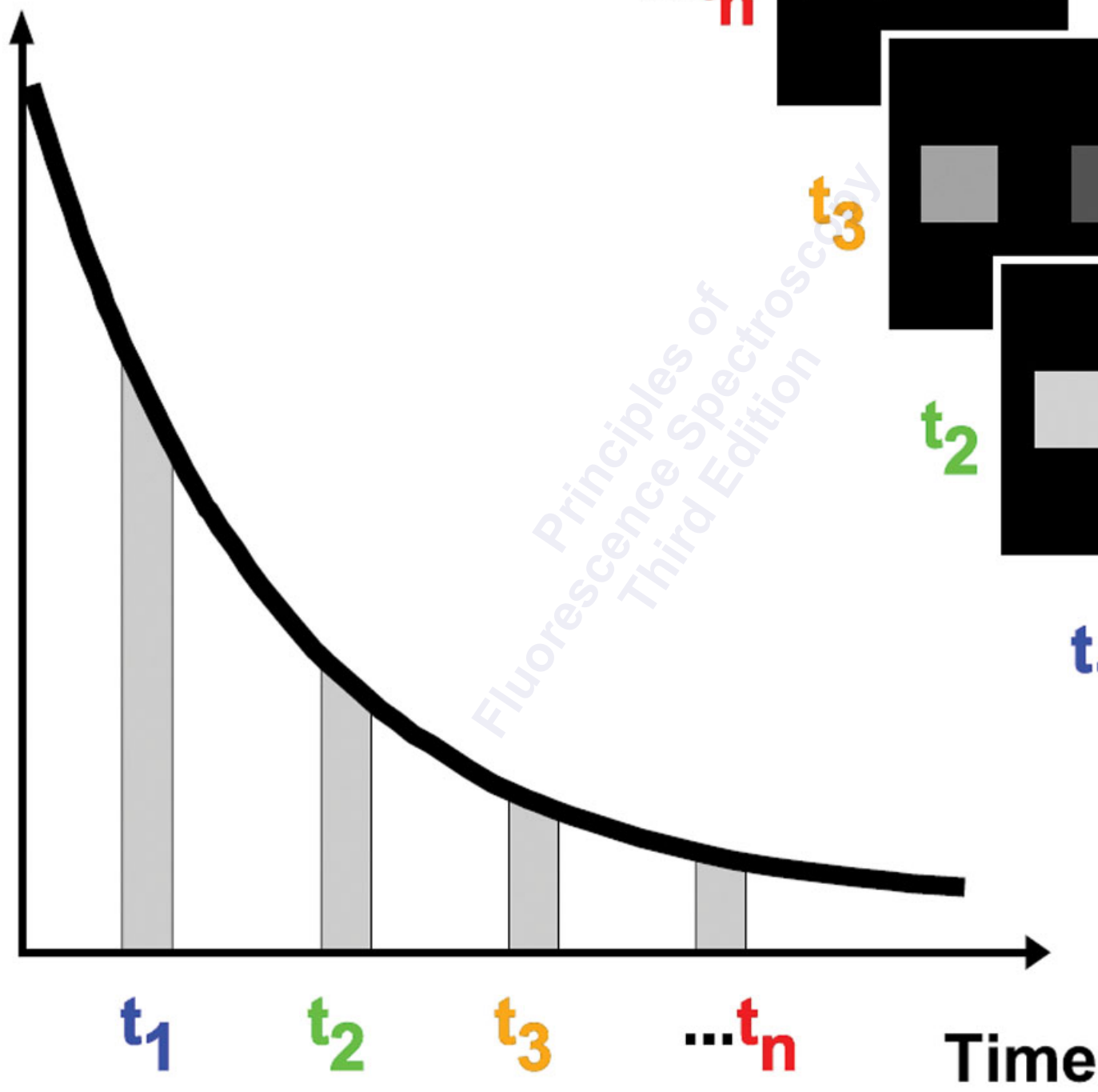

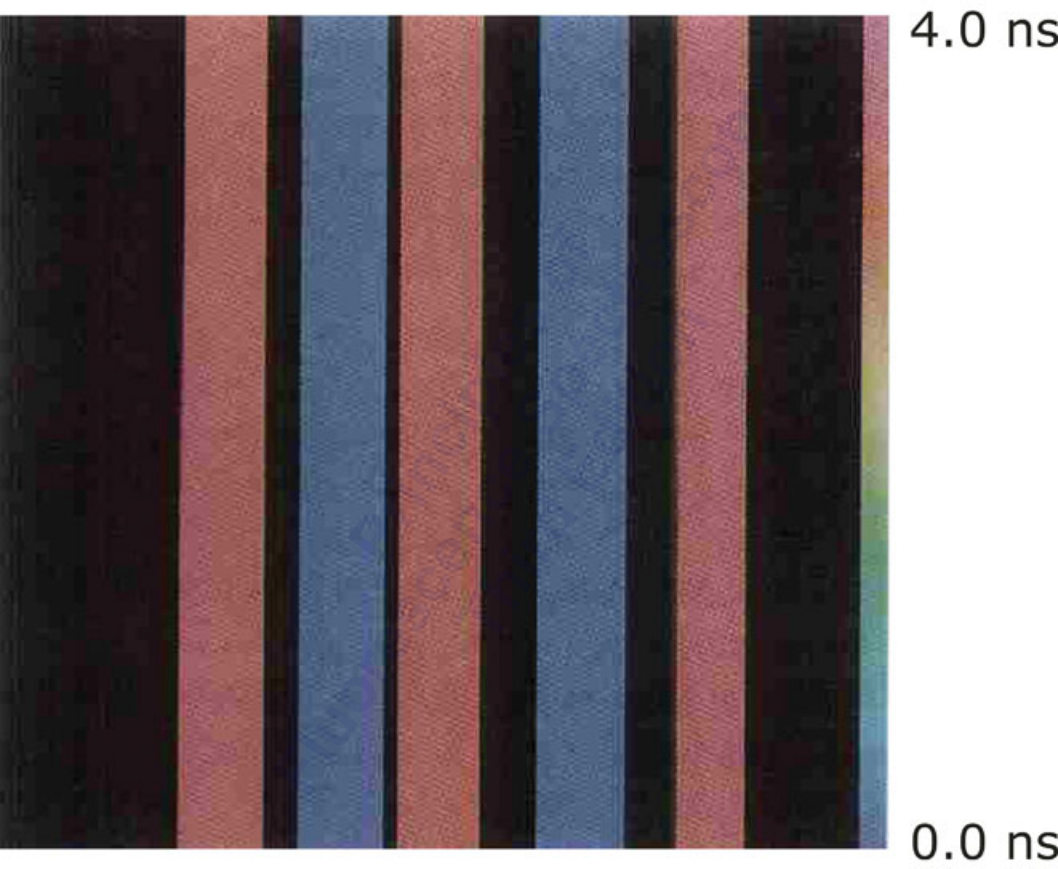

2.55 ns

1.28 ns

0 ns



10  $\mu\text{m}$

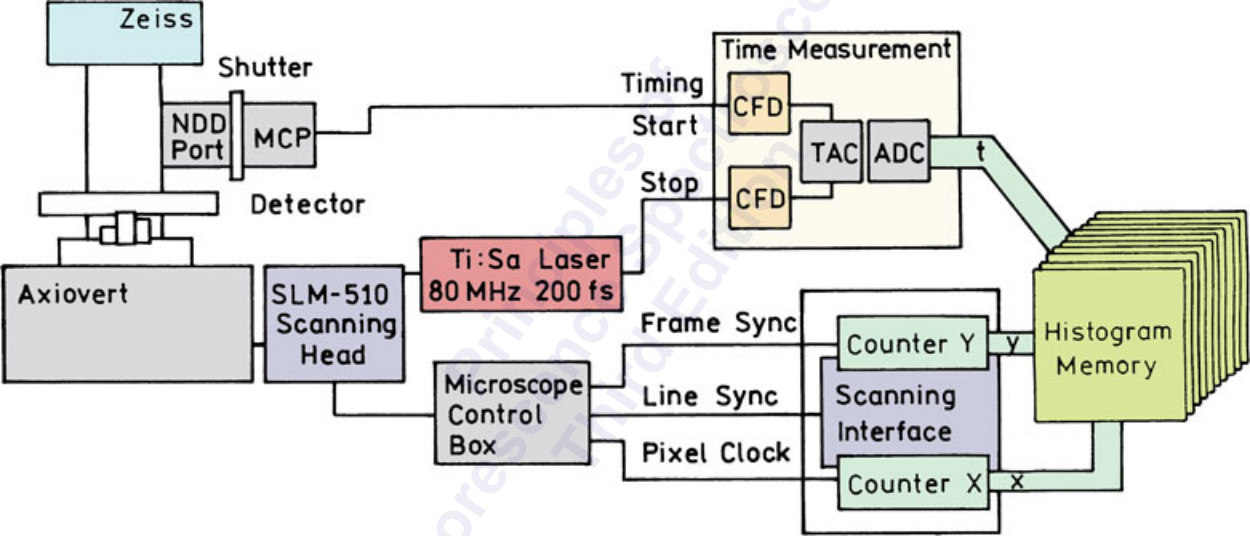

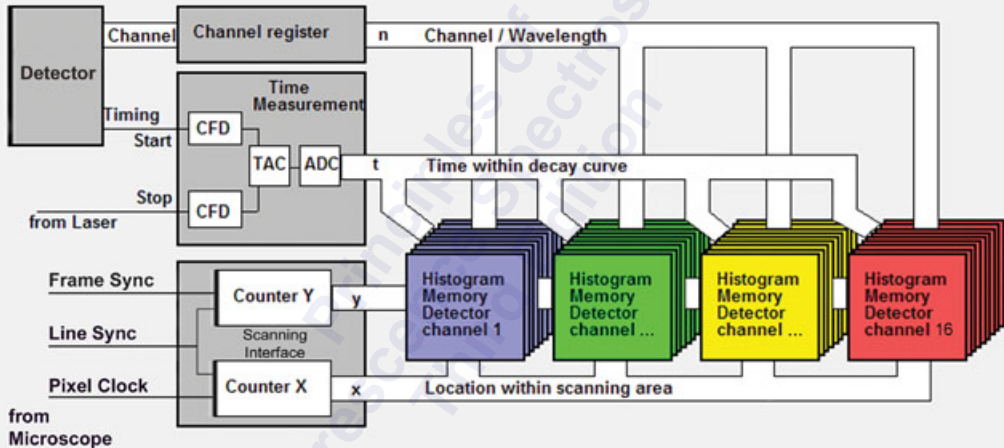

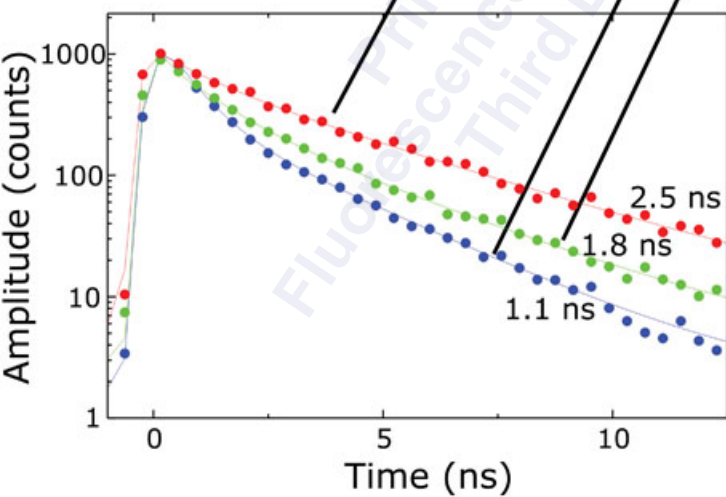
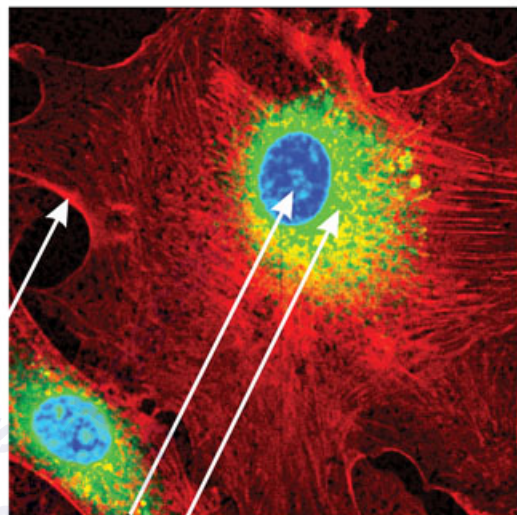
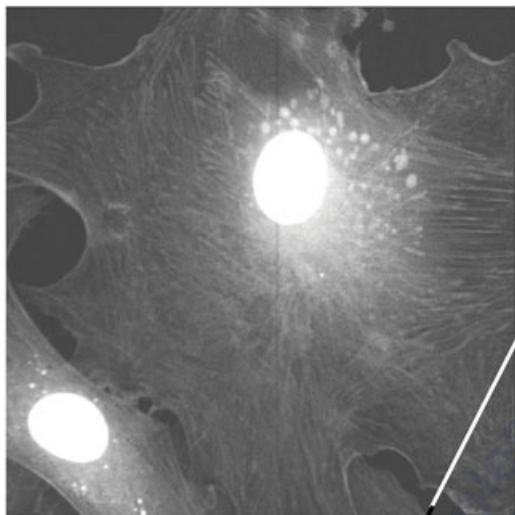

Lifetime (ps)

2500



2000



1500



1000



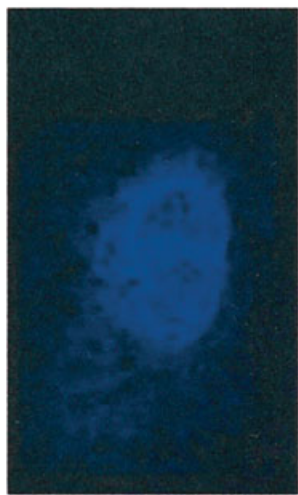

1000 2500

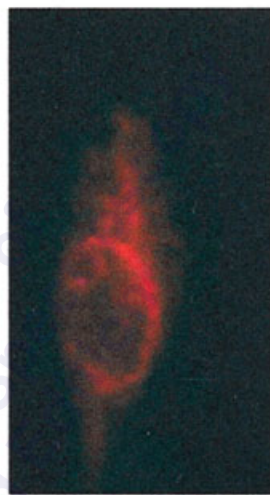
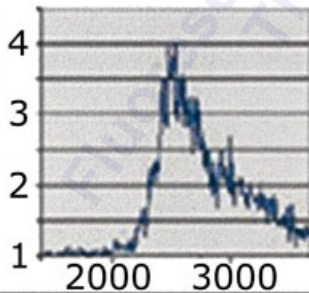

1000 2500

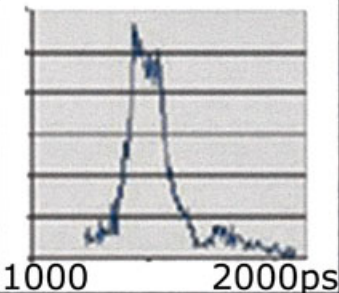

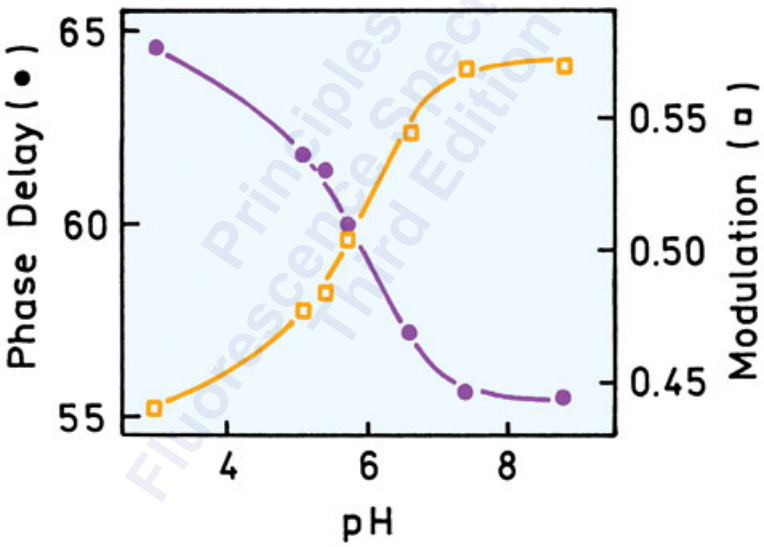
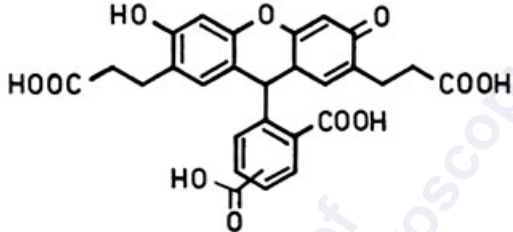



Intensity

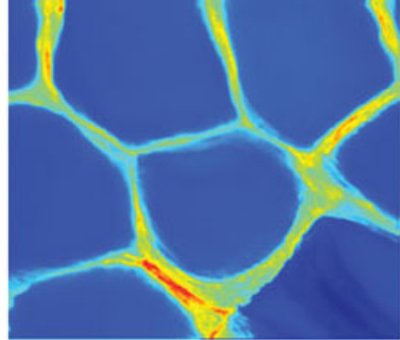

100

1000

Modulation  
uncorrected for  $\eta$

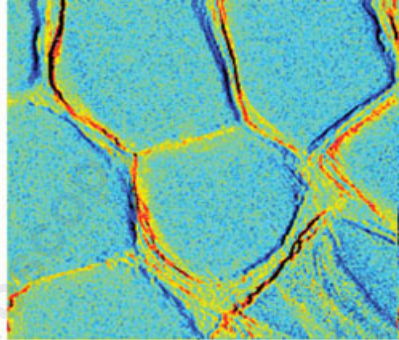

0.2

0.7

$\tau$  (ns)  
uncorrected for  $\eta$

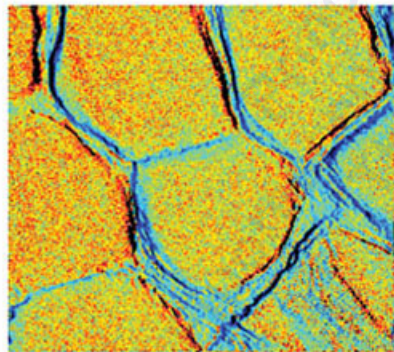

2

5

pH  
corrected for  $\eta$

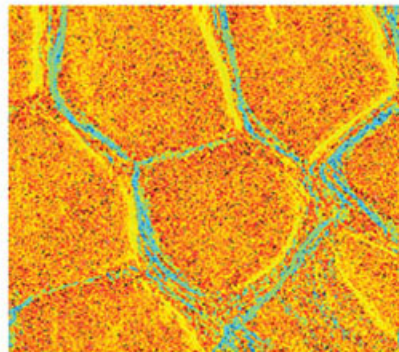

4.0

8.0

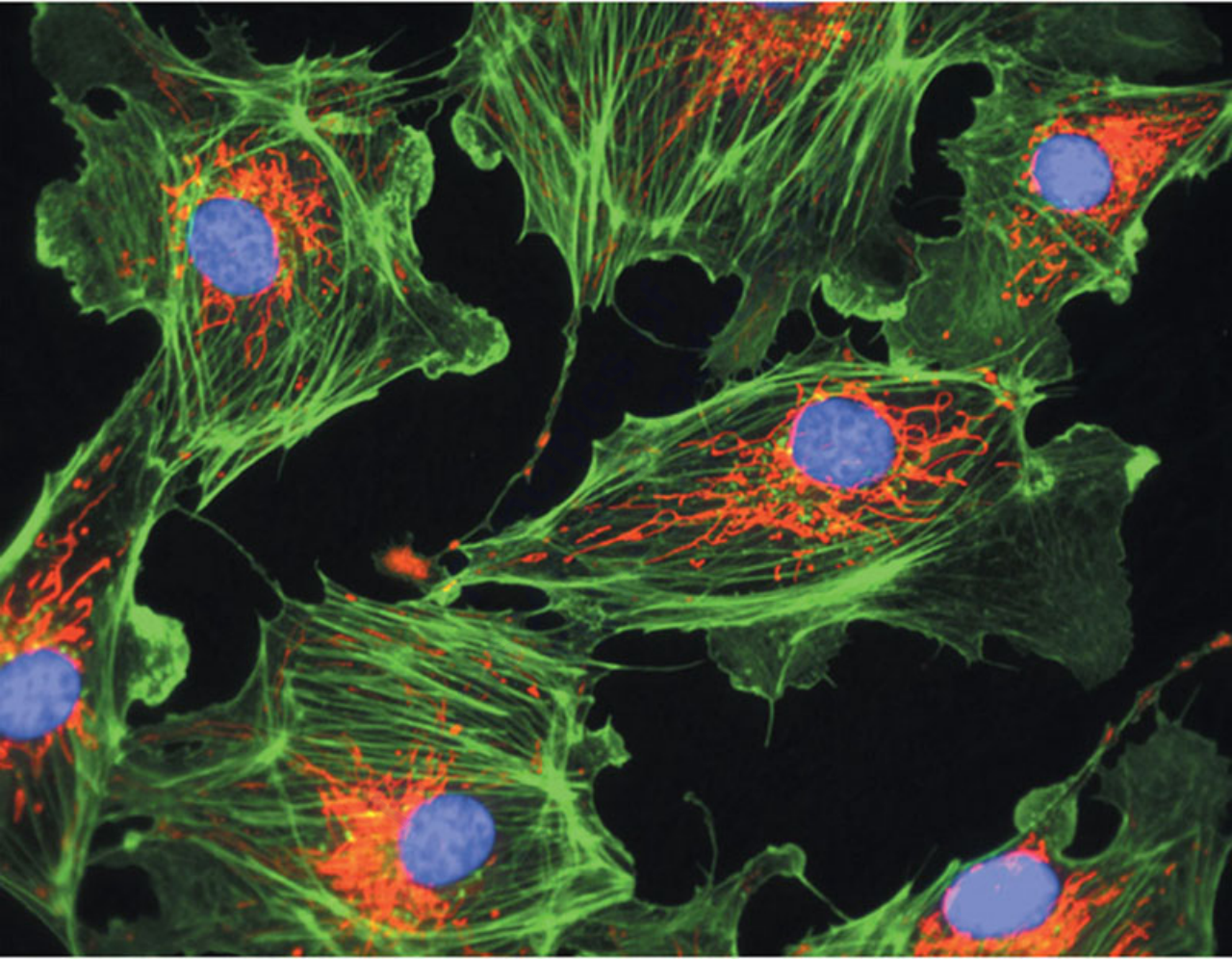

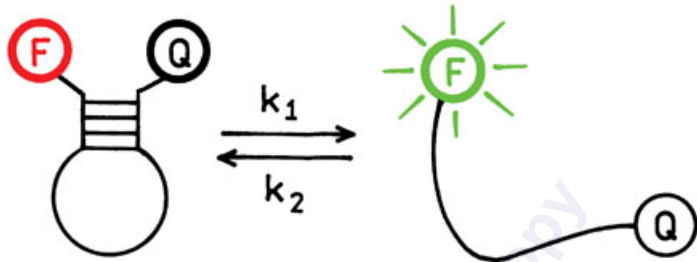

### Single Molecule Spectra

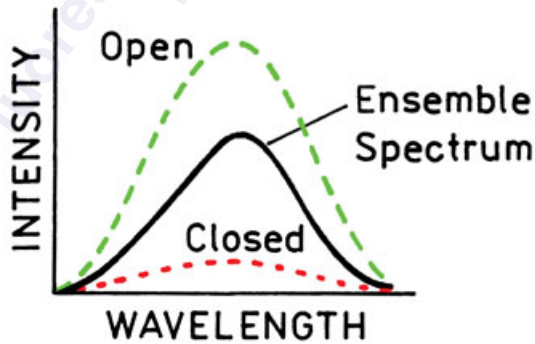
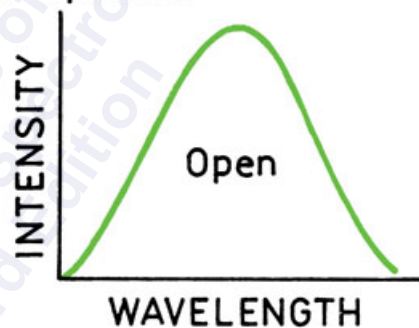
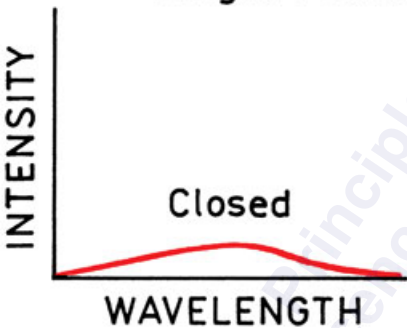

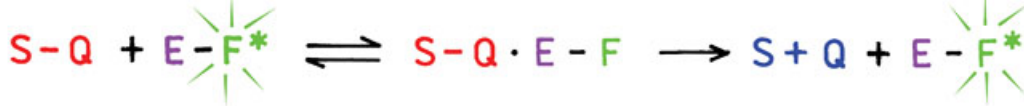

Add  $S-Q$

Ensemble Measurement

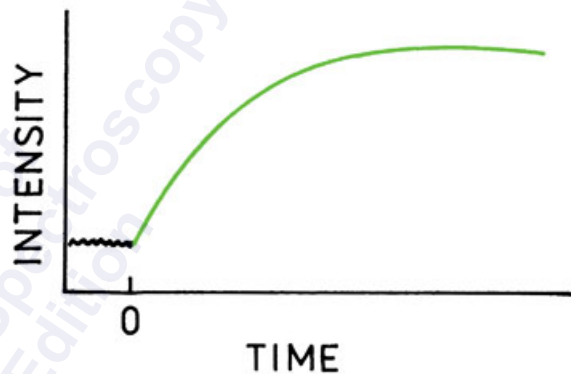
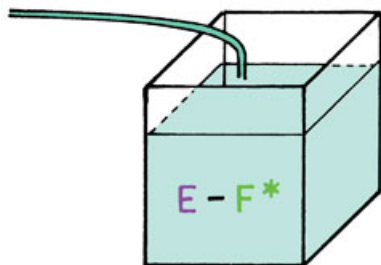

Single Molecule Measurement

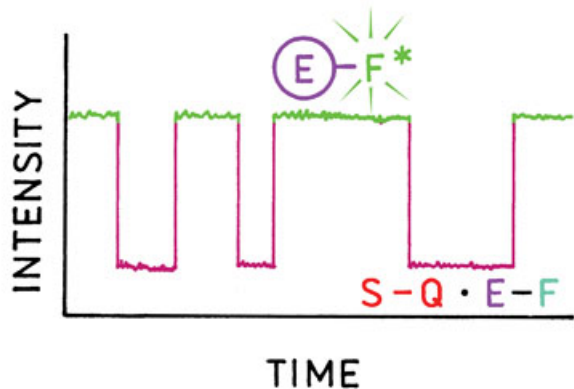
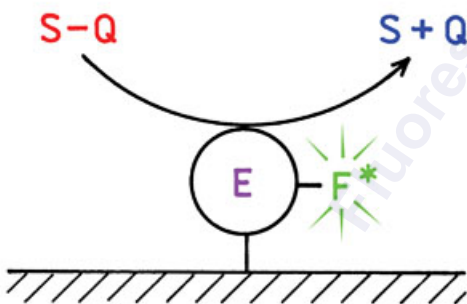

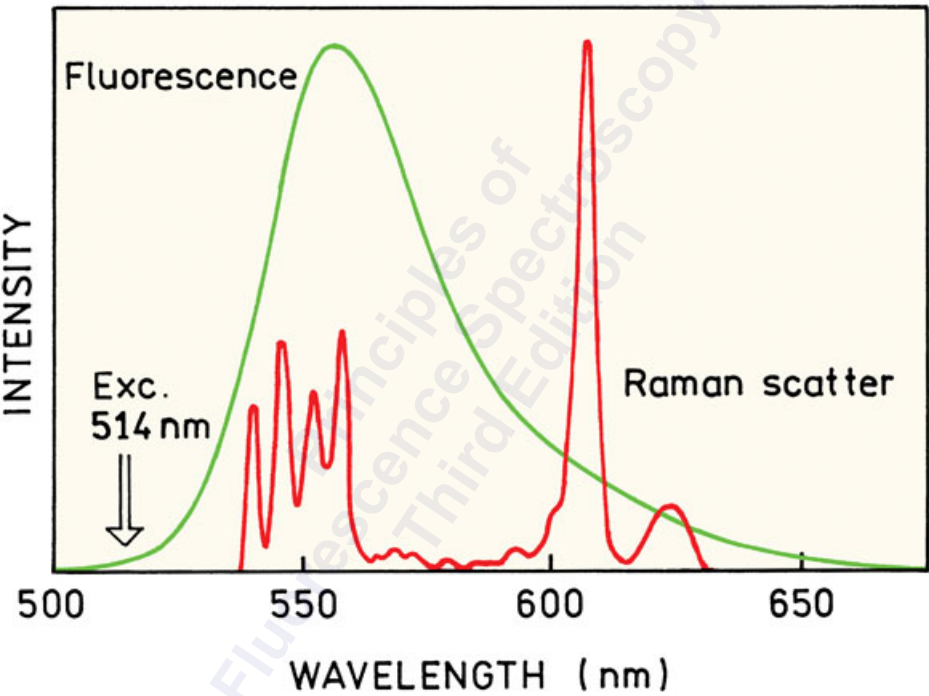

One R6G molecule

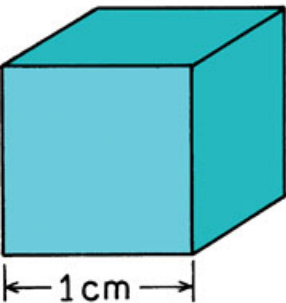

$$I_F \approx 1.0$$

$$I_{RS} \approx 10^{10}$$

$$V = 1 \text{ ml}$$

One R6G

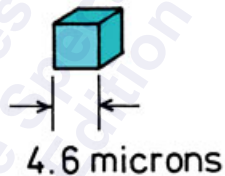

$$I_F \approx 1.0$$

$$I_{RS} \approx 1.0$$

$$V = 97 \text{ fl}$$

One R6G

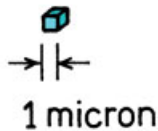

$$I_F \approx 1.0$$

$$I_{RS} \approx 10^{-2}$$

$$V = 1 \text{ fl}$$



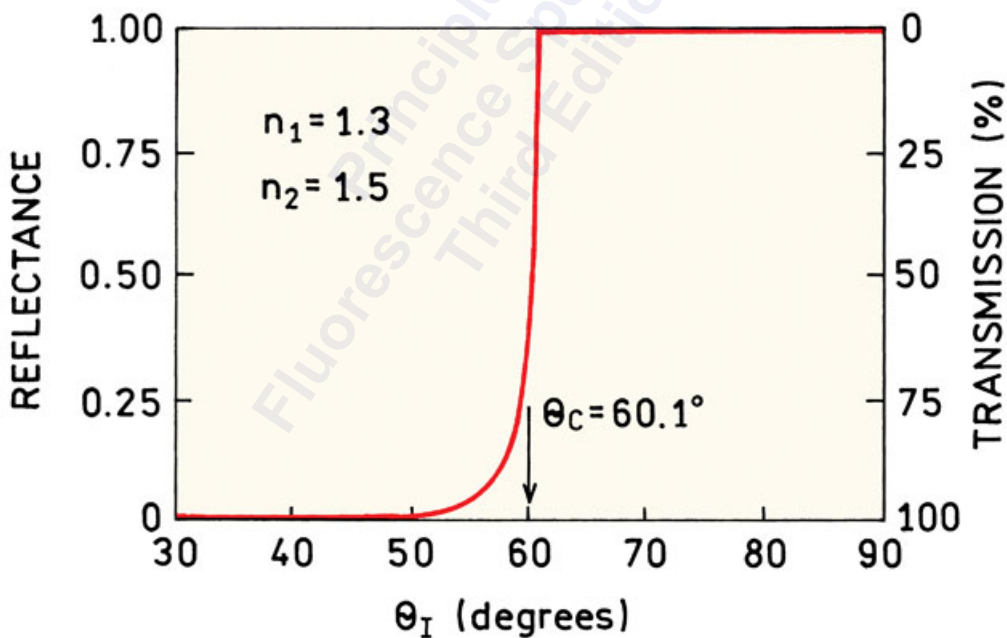
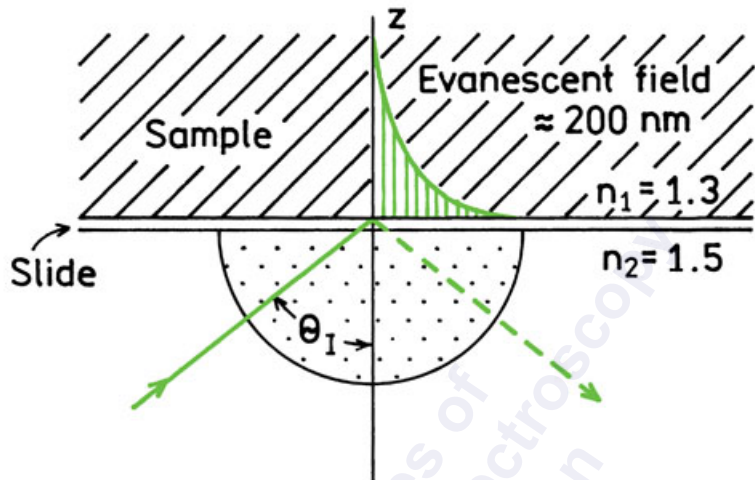

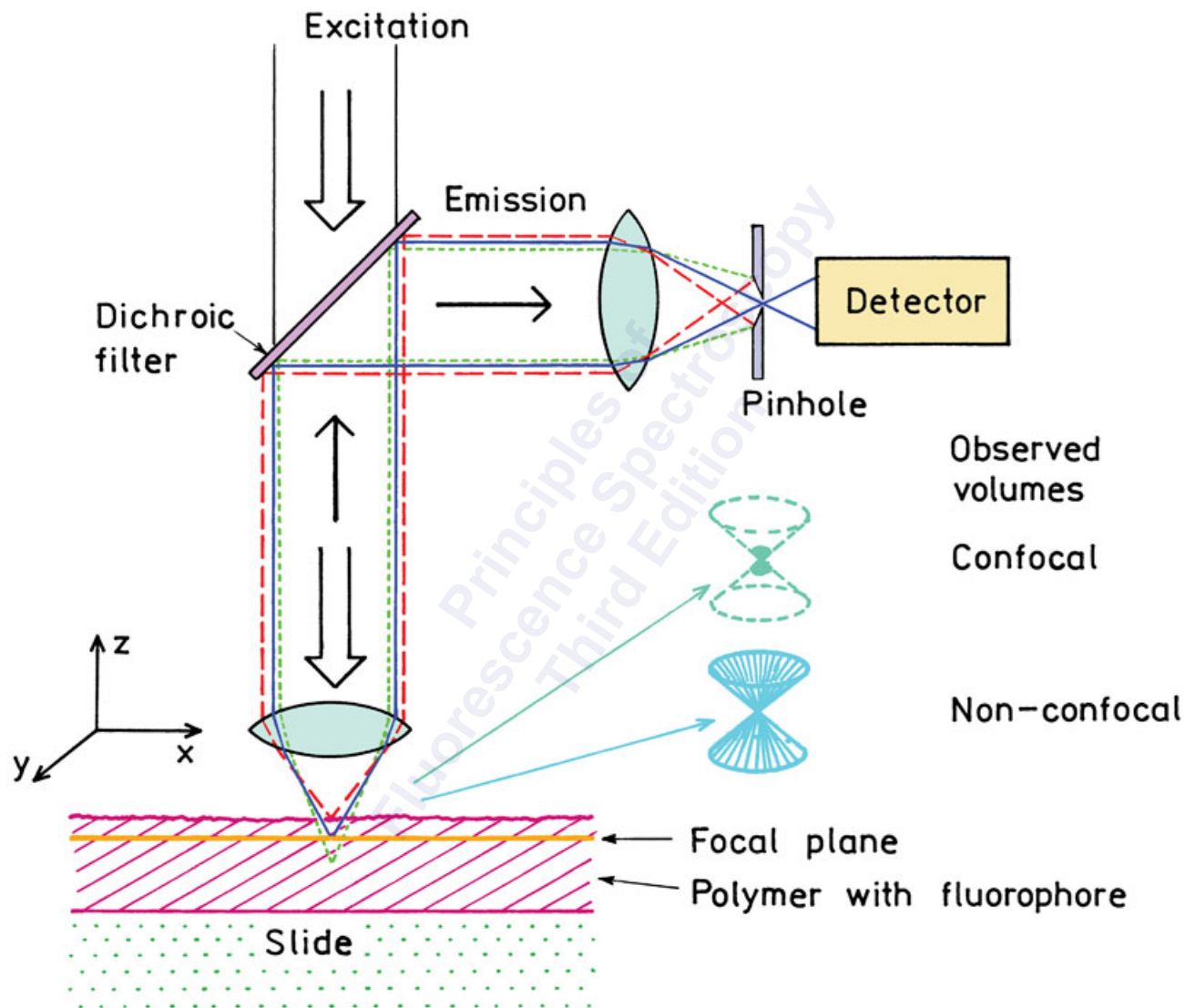



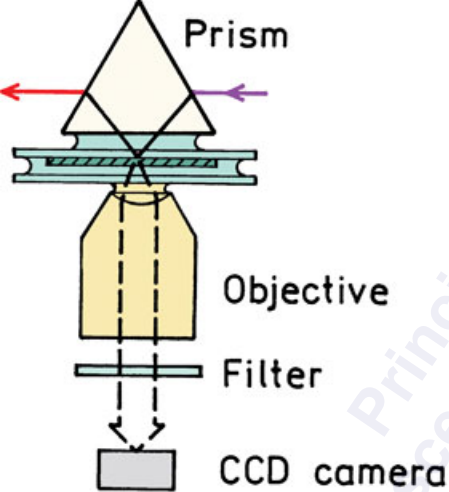

Prism - TIR

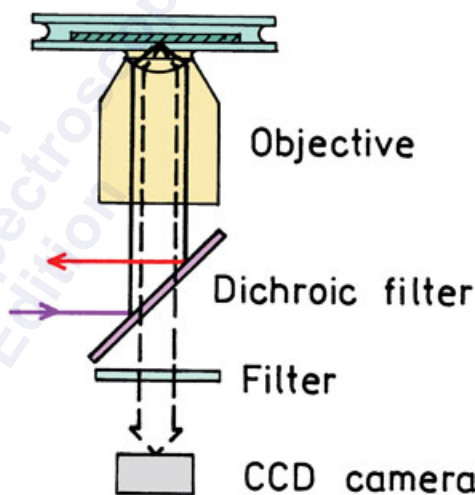

Objective - TIR

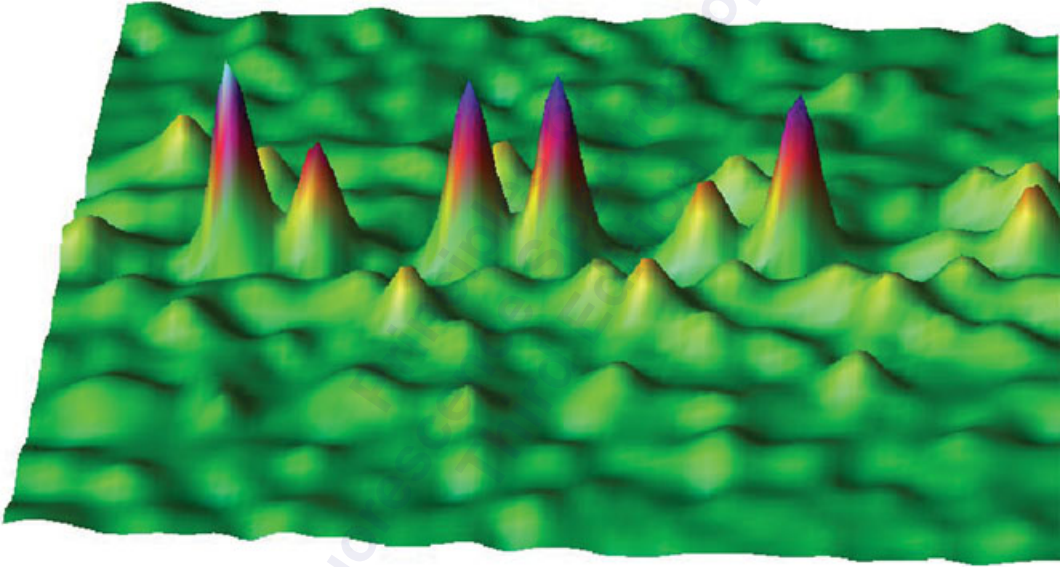

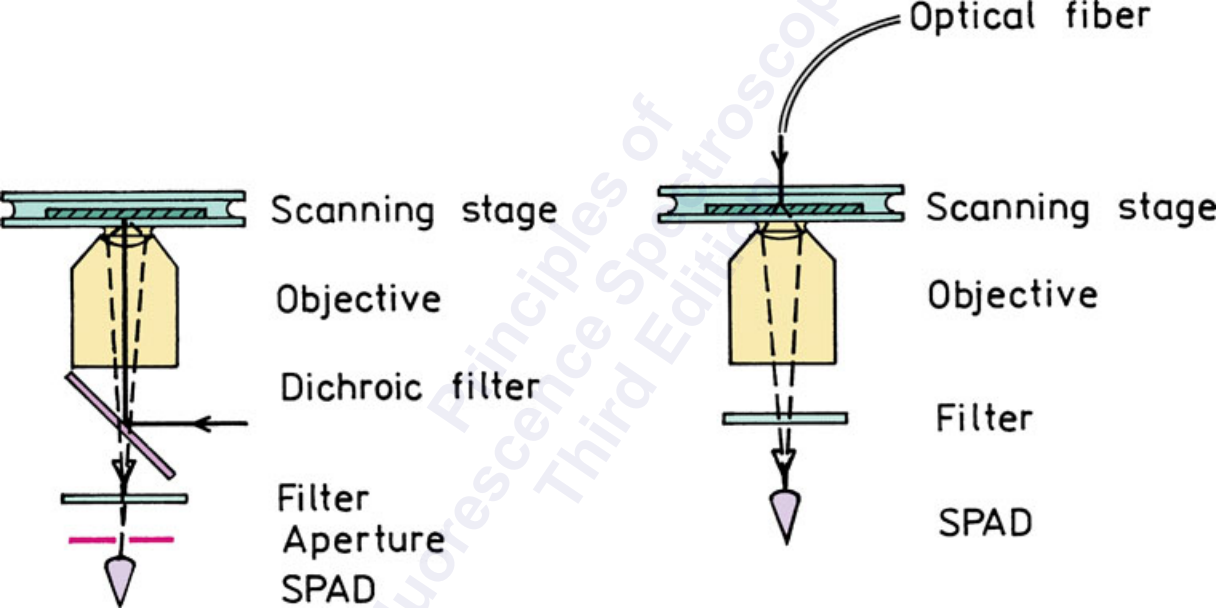

2.0262  
1.6382  
1.25021  
0.862208  
0.47421  
0.086213

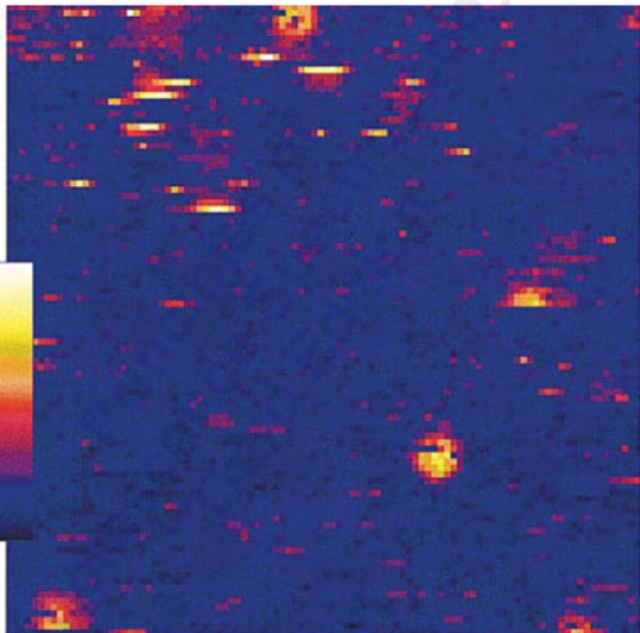

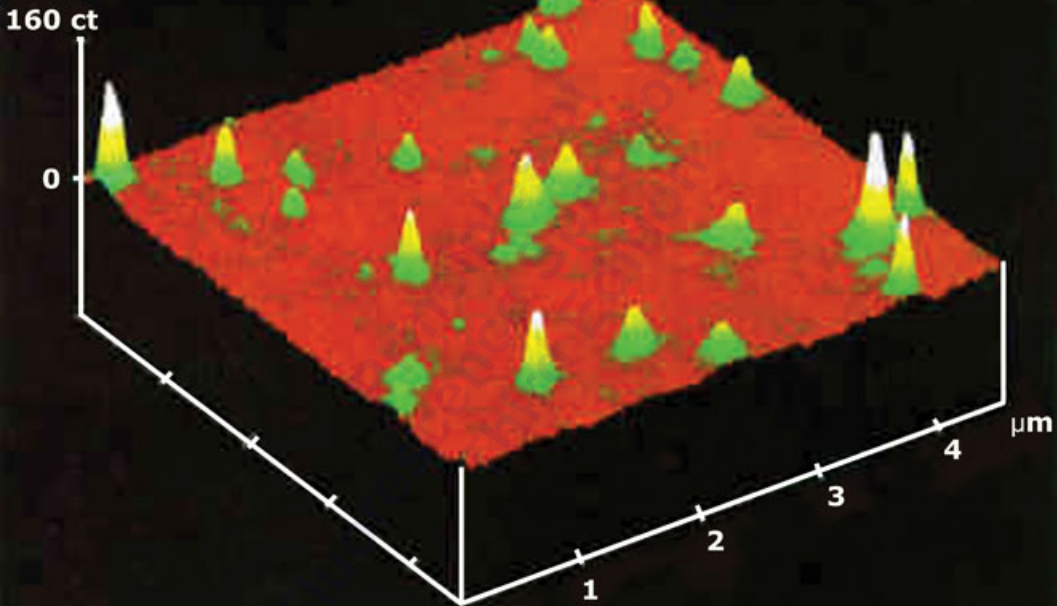

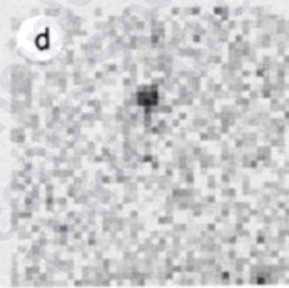
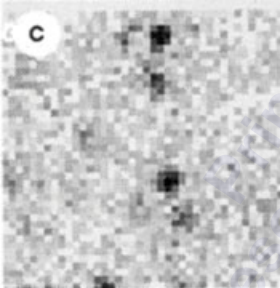
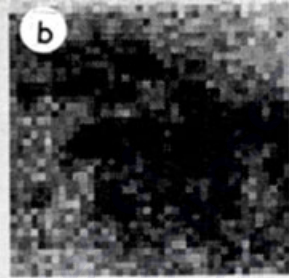
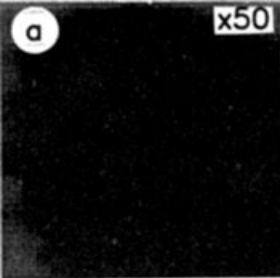

5  $\mu\text{m}$

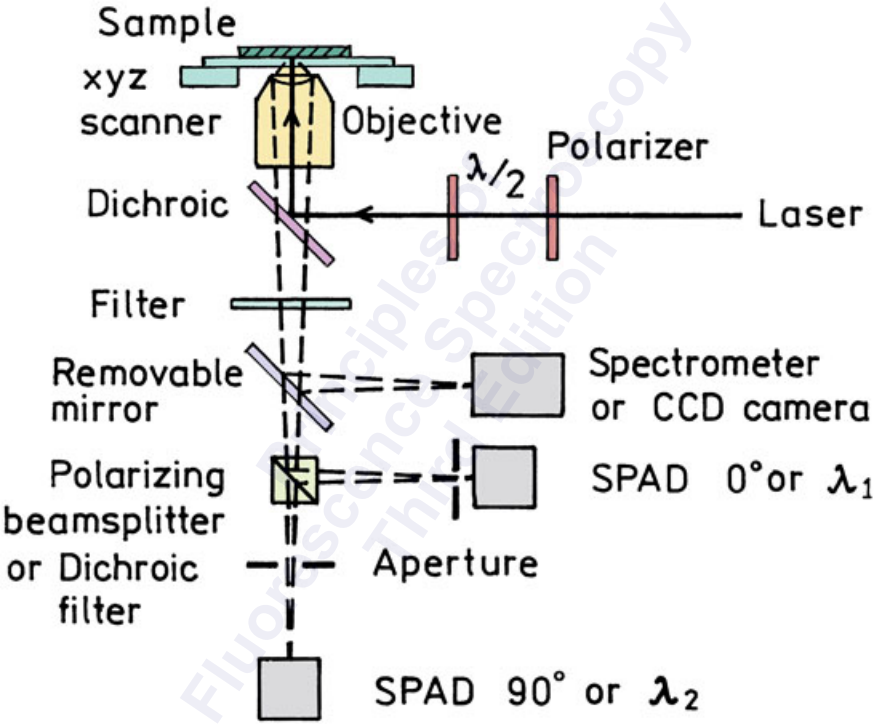

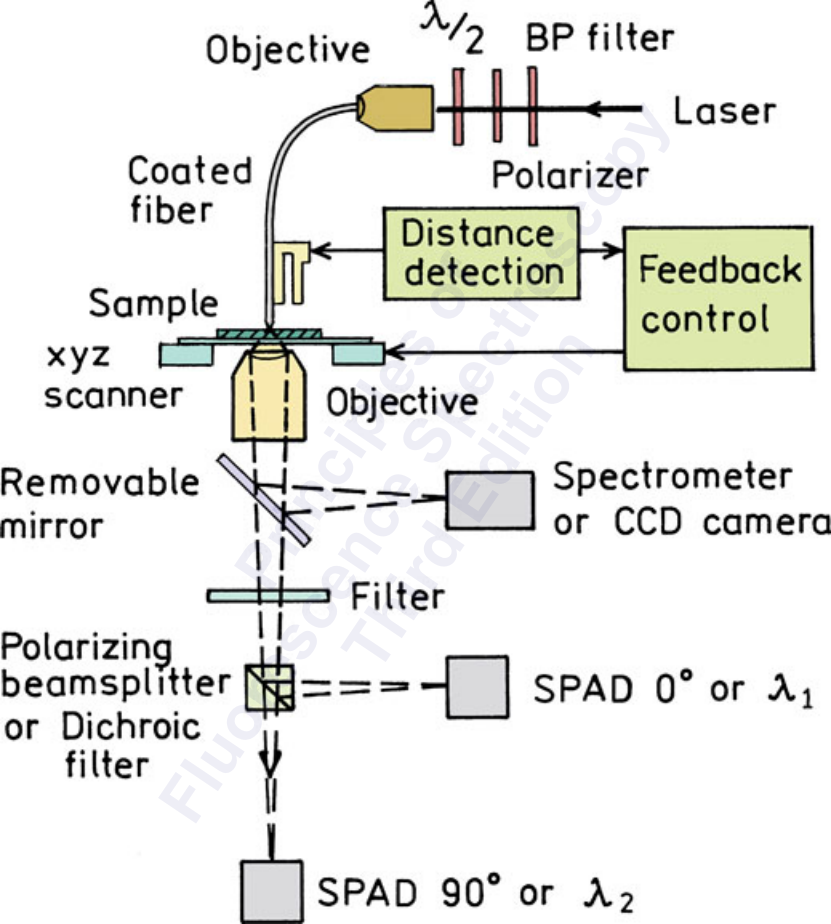



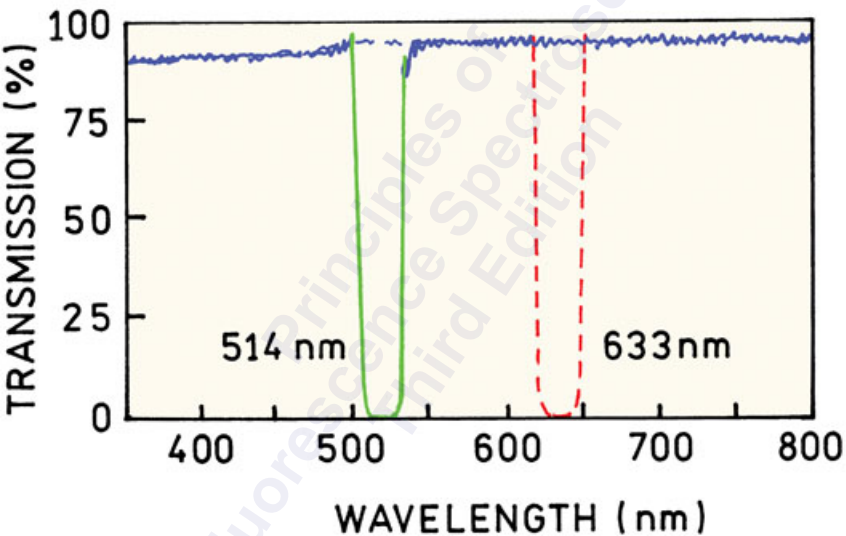

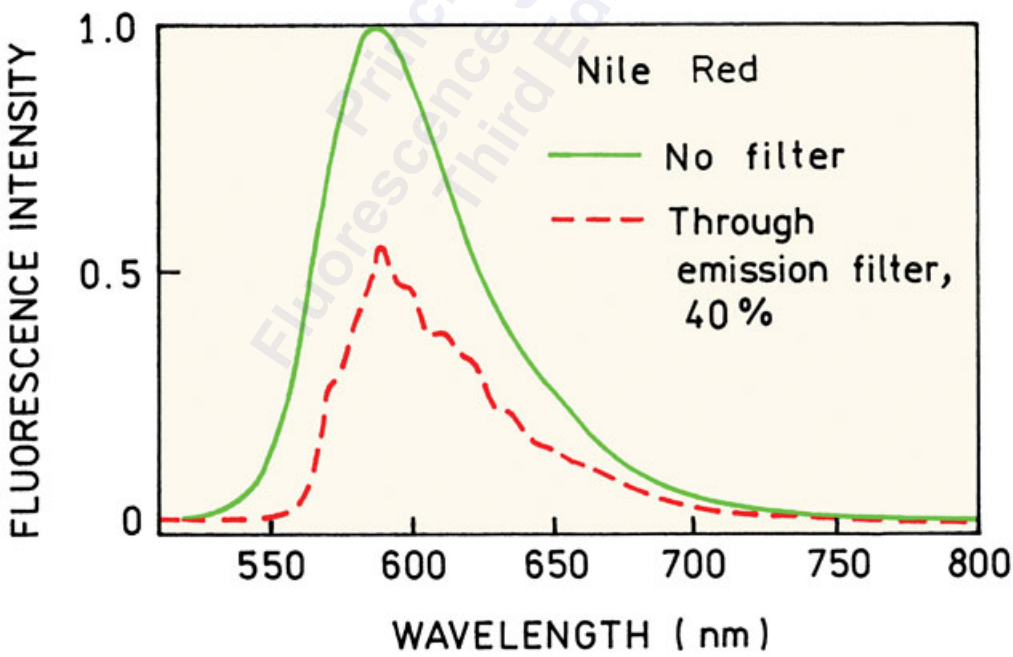
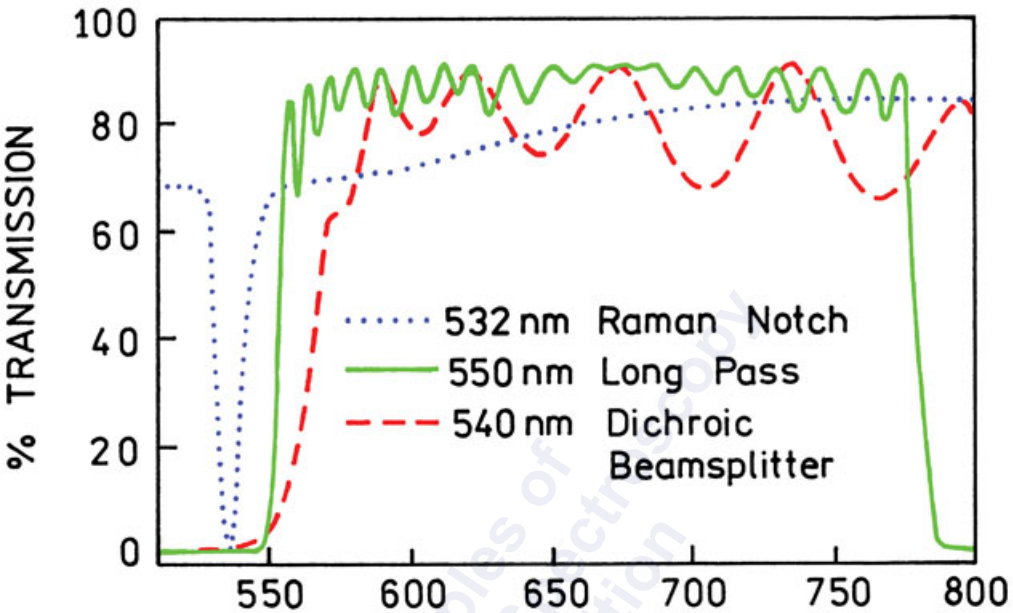

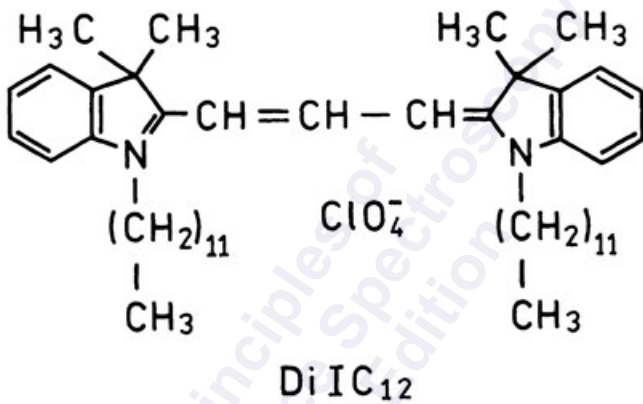

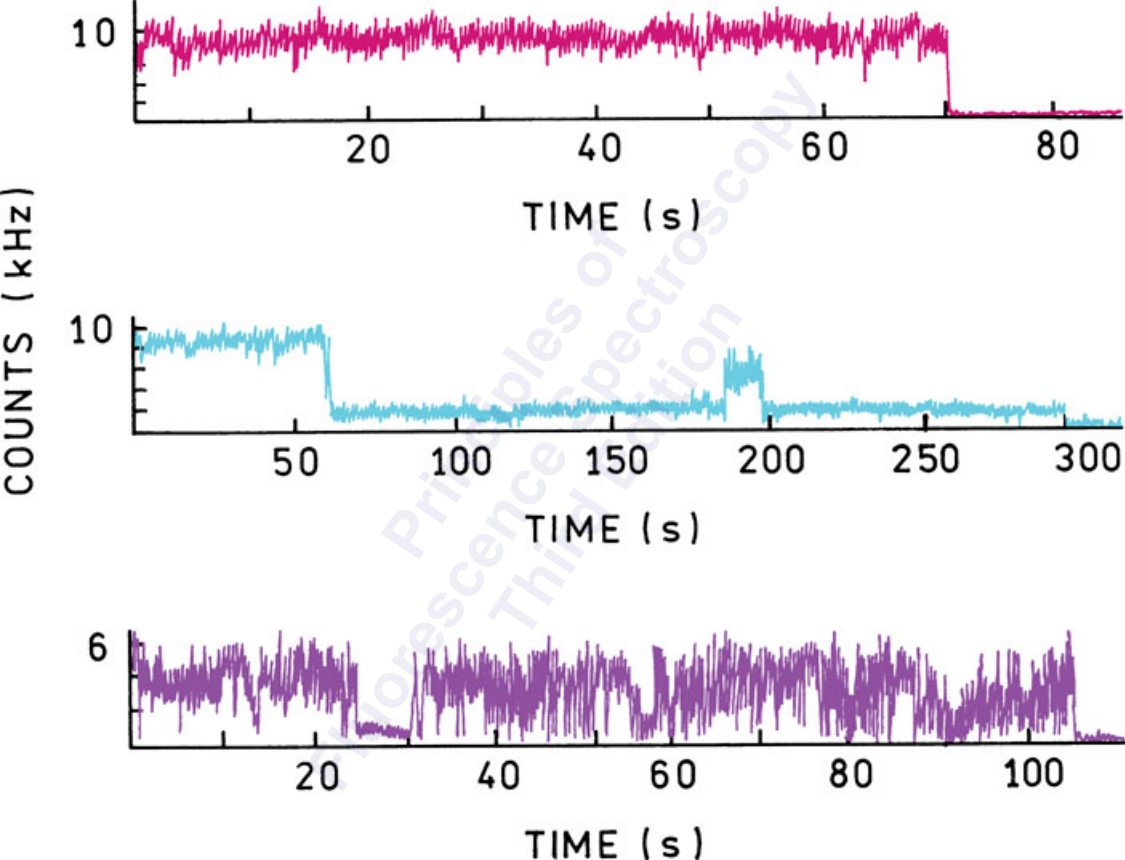

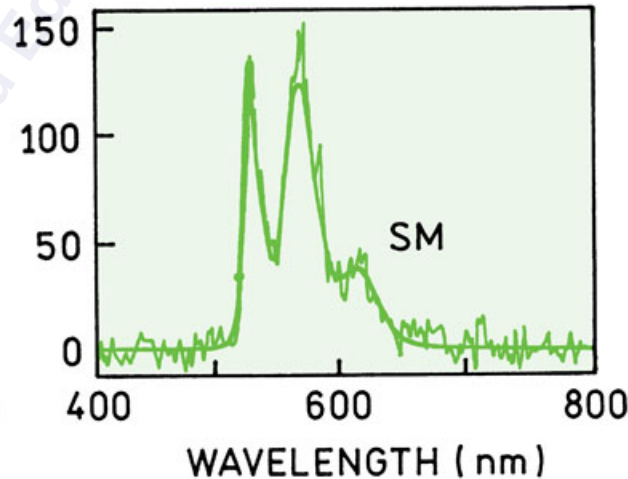
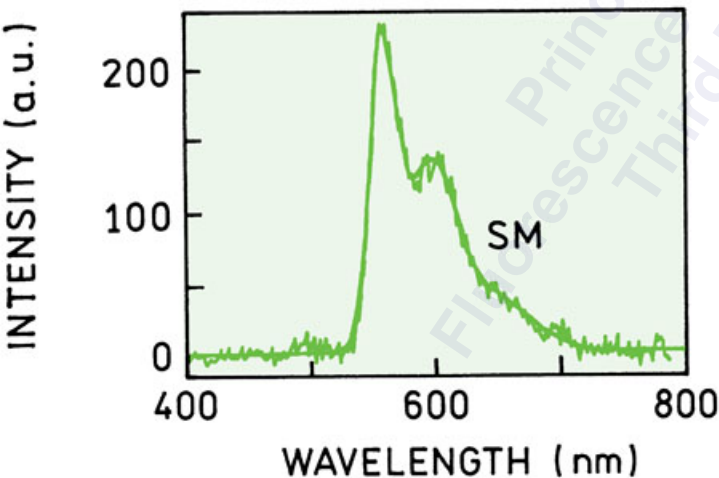
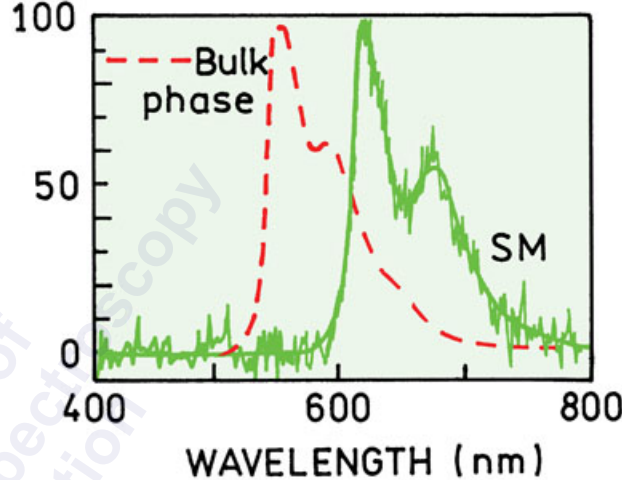
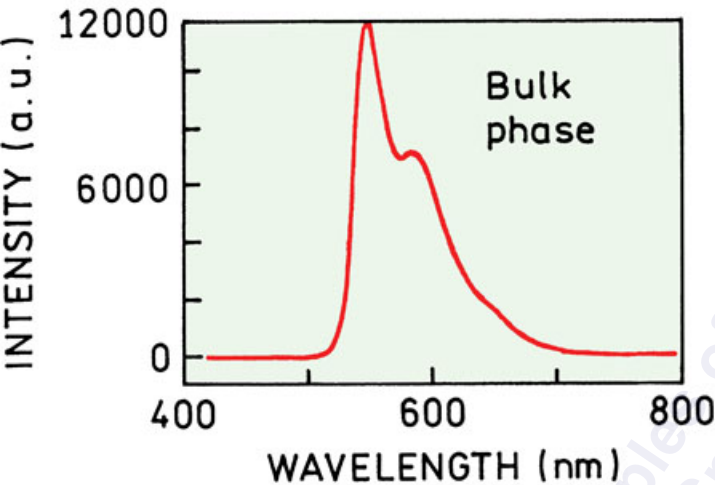

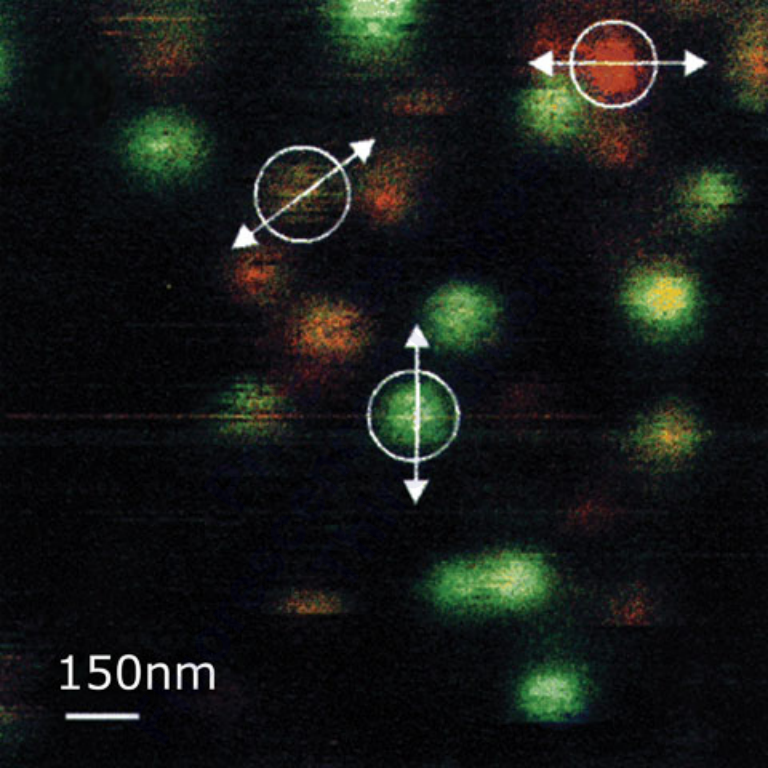

150nm

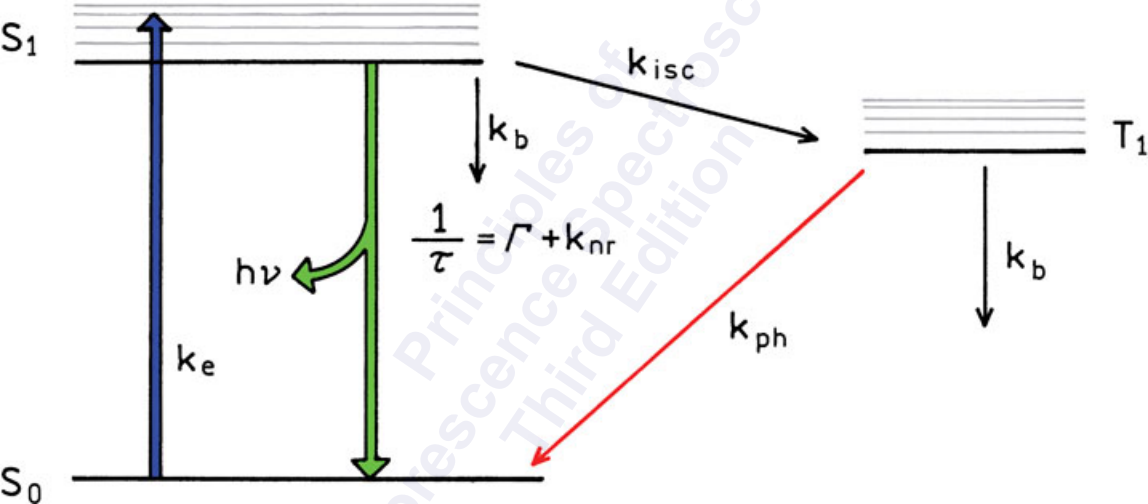

PHOTONS / RECORD

300

200

100

0

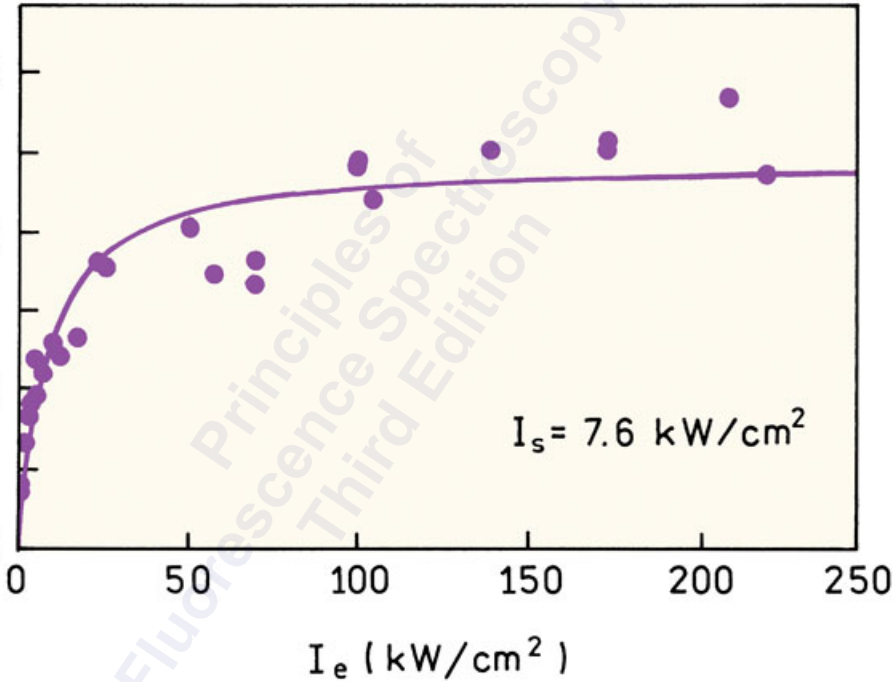

$I_e \text{ (kW/cm}^2\text{)}$

$I_s = 7.6 \text{ kW/cm}^2$



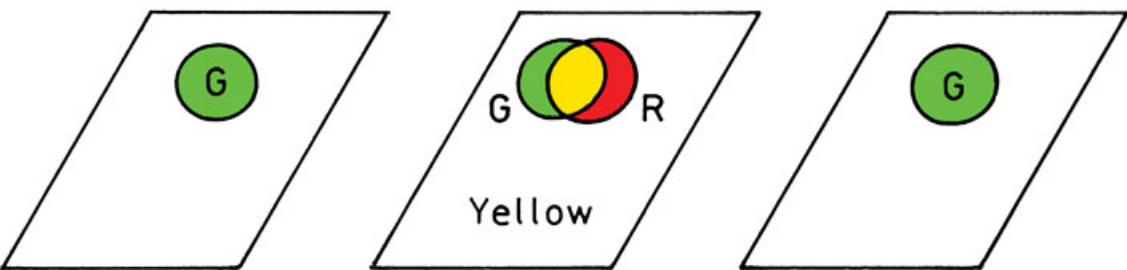
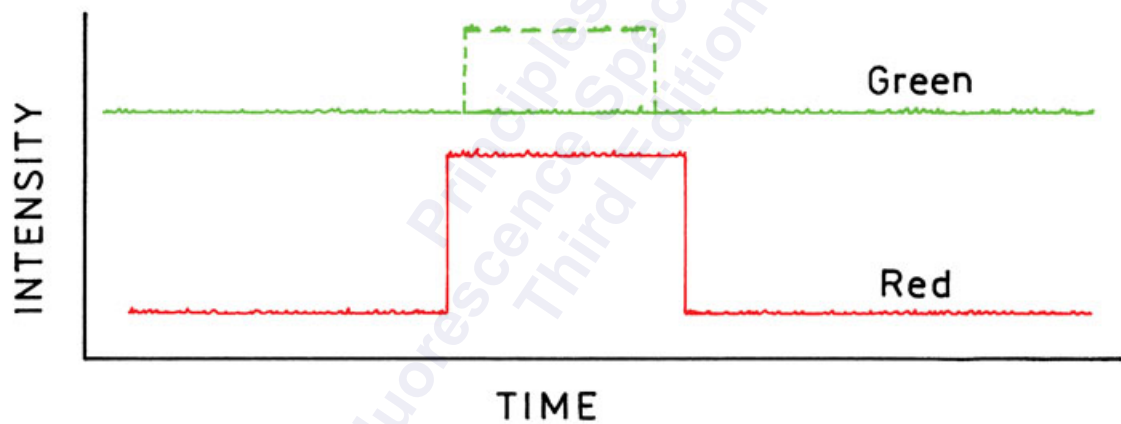
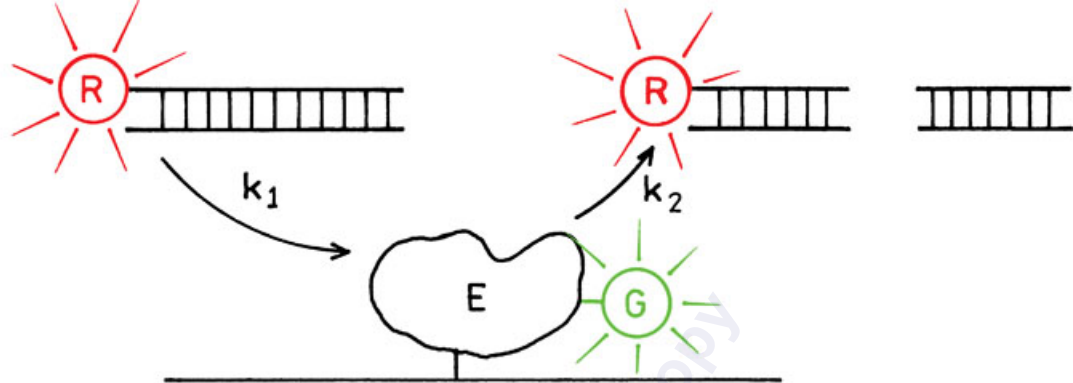

ATP

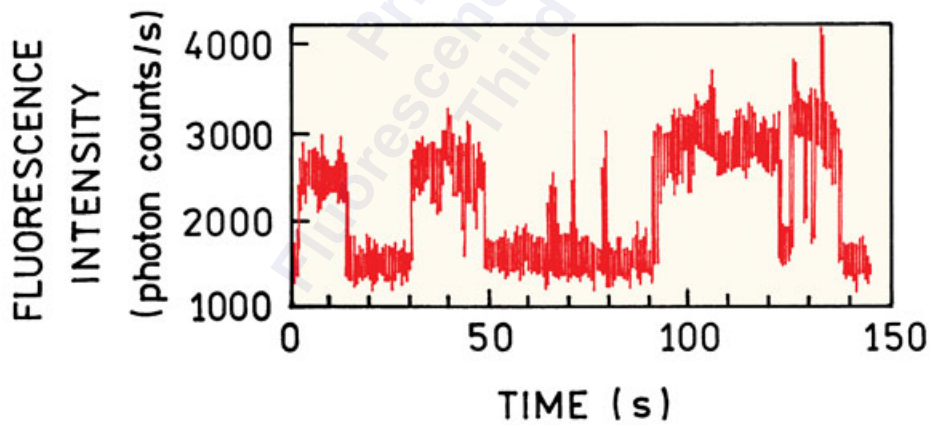
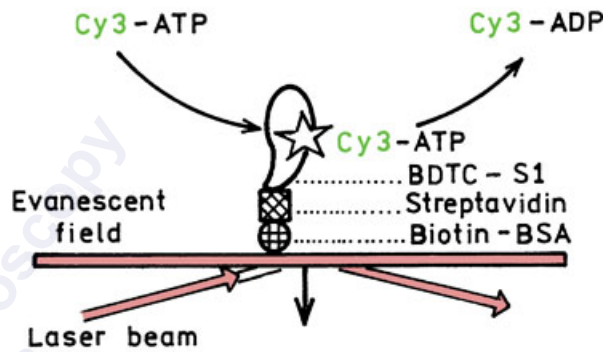
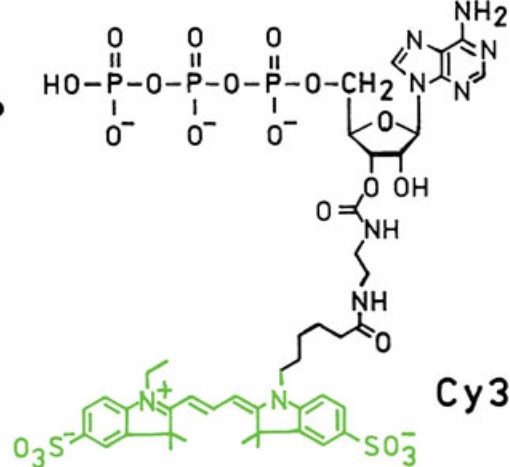

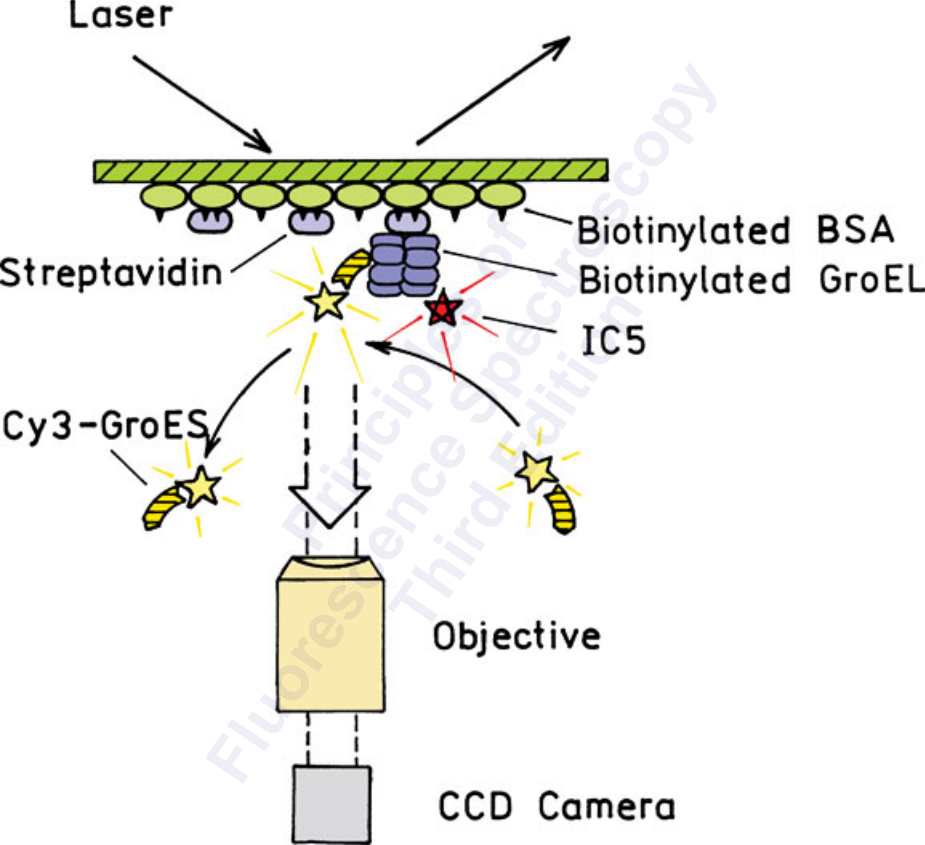

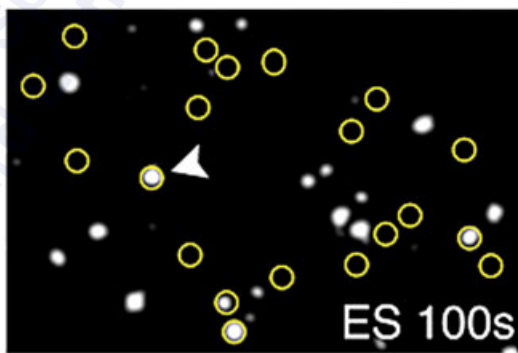
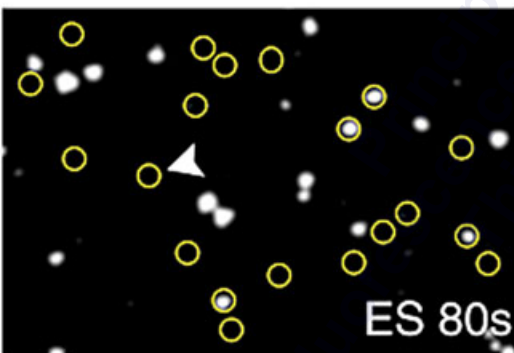
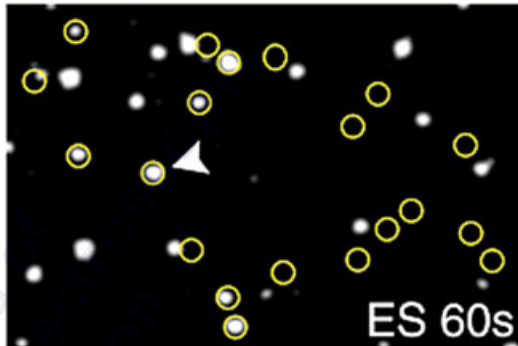

10  $\mu\text{m}$

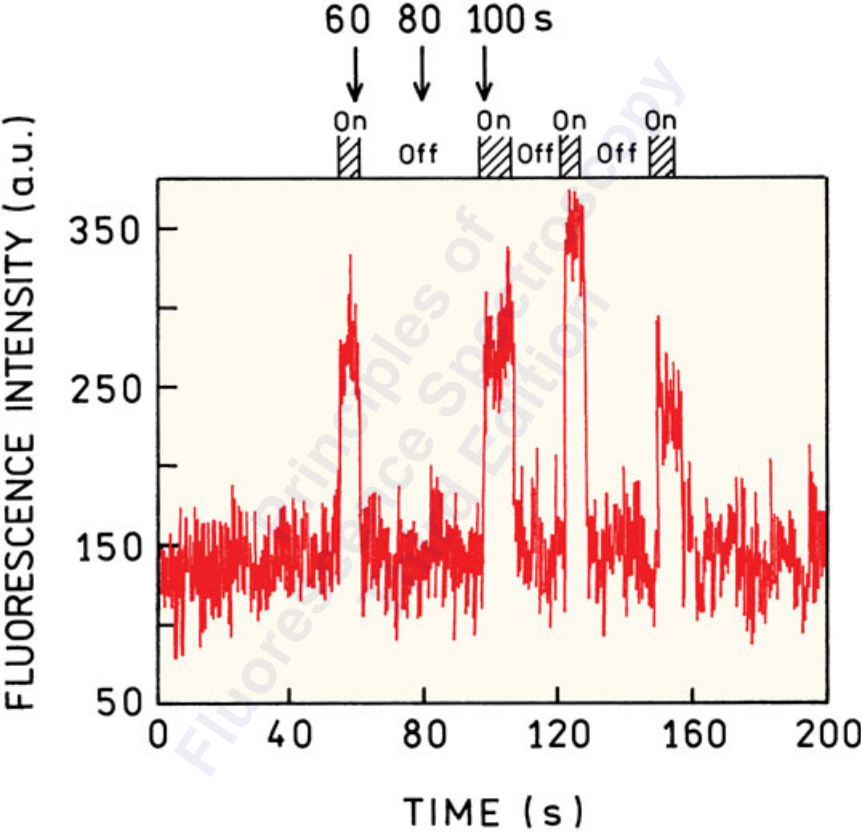

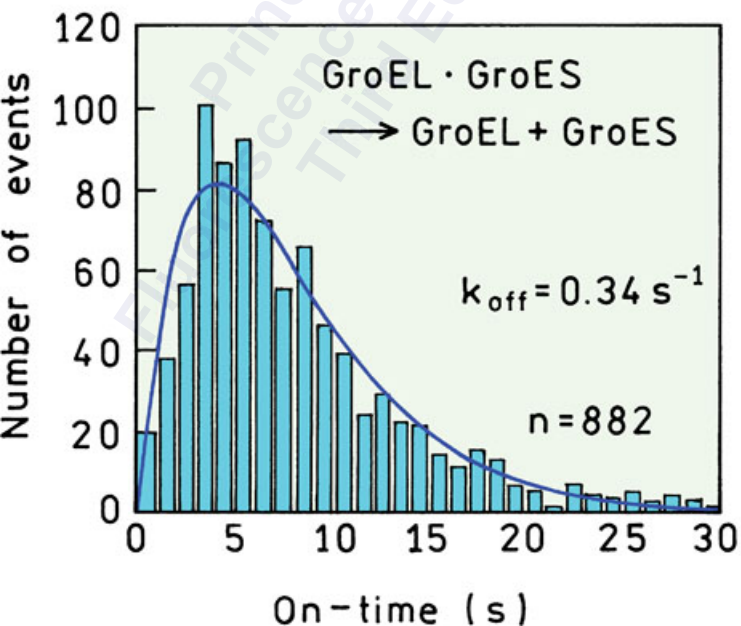
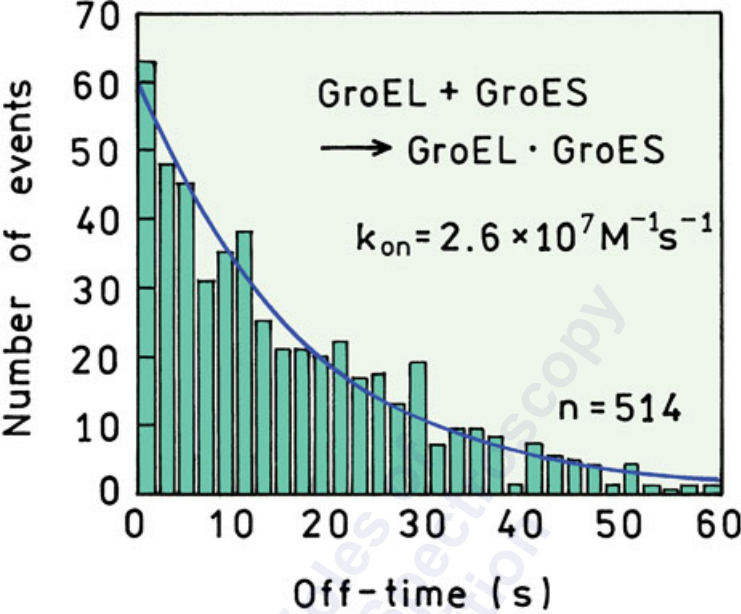

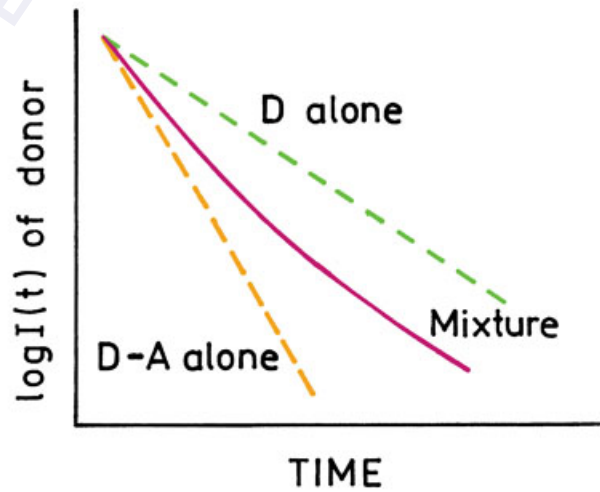
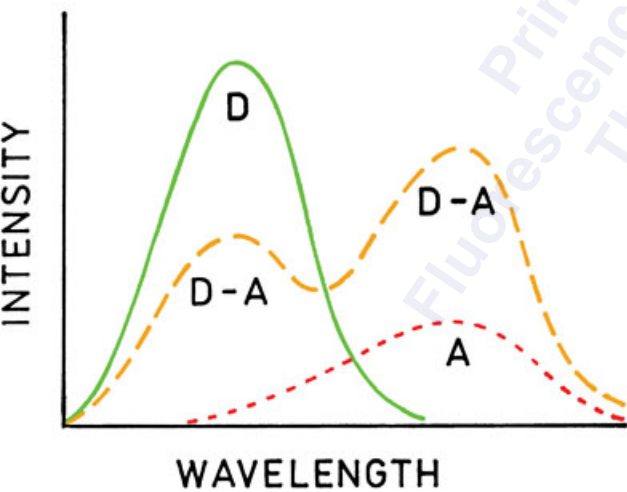
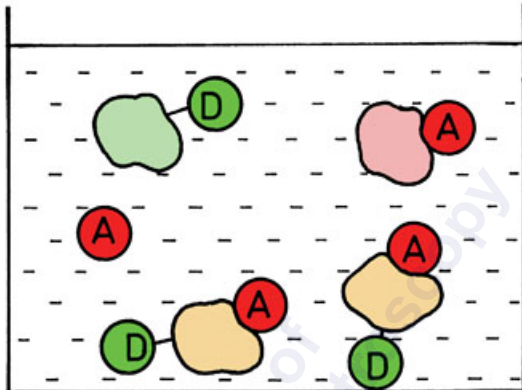

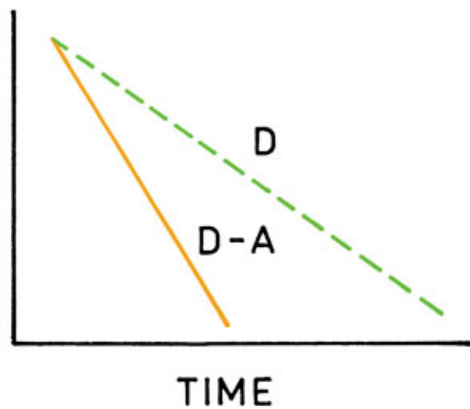
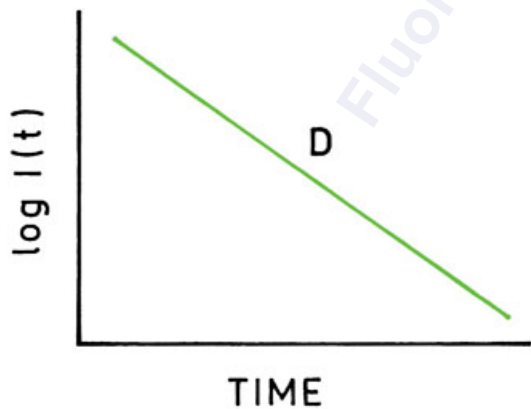
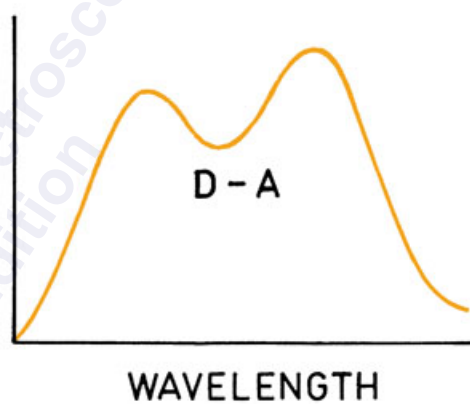
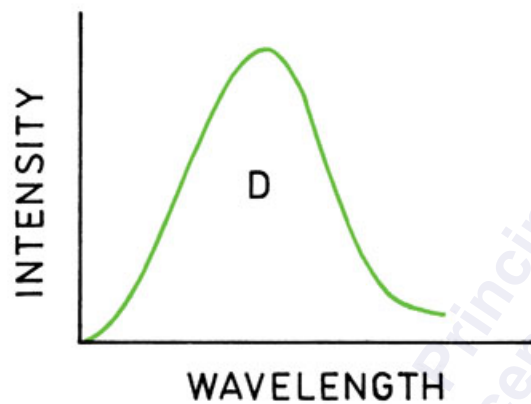
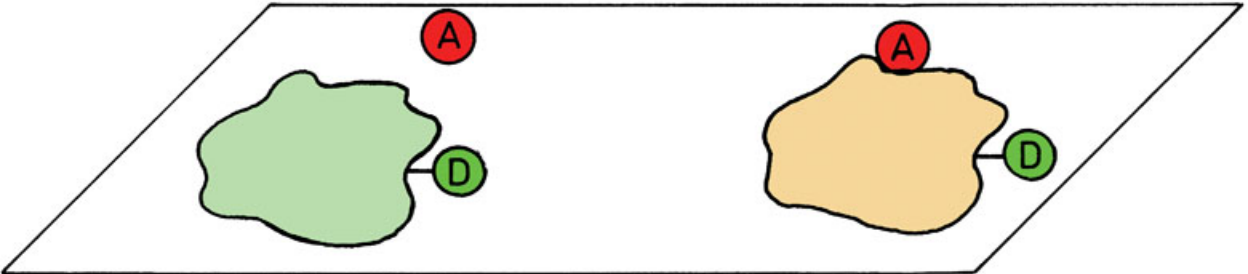



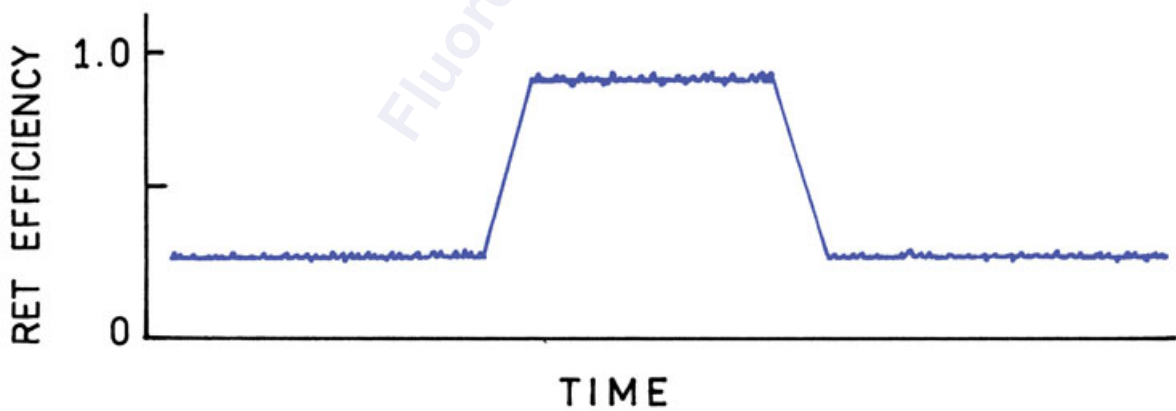
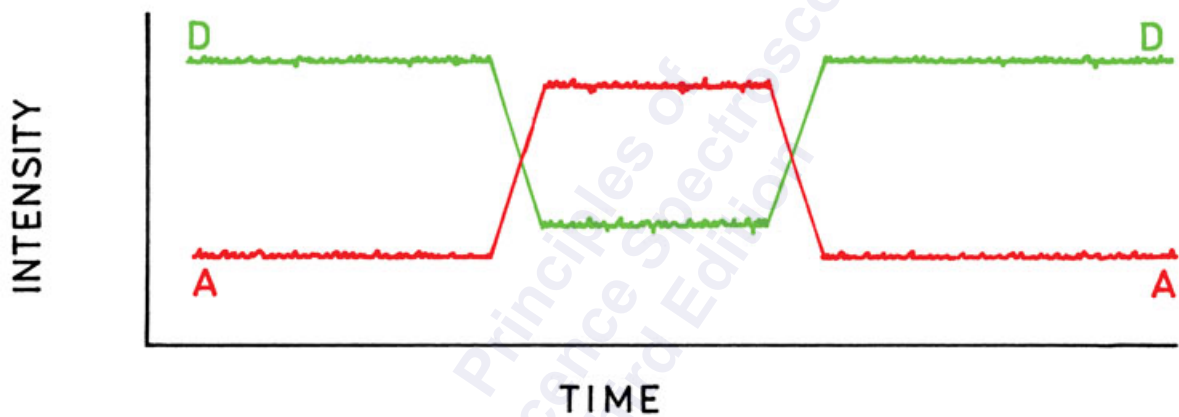
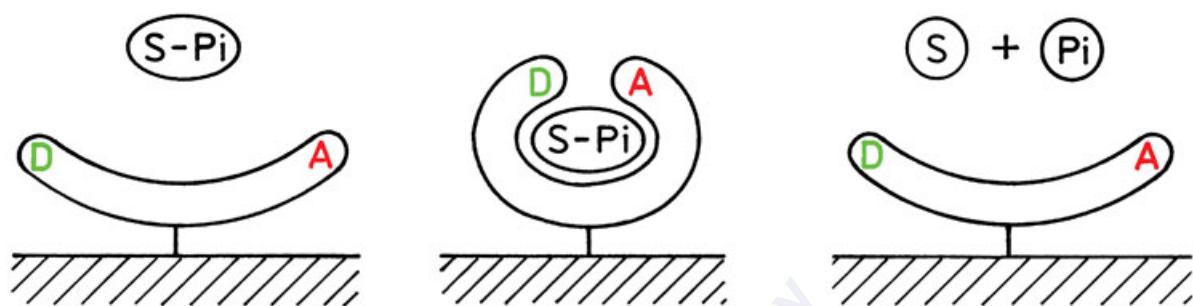

## P1 Undocked

## P1 Docked

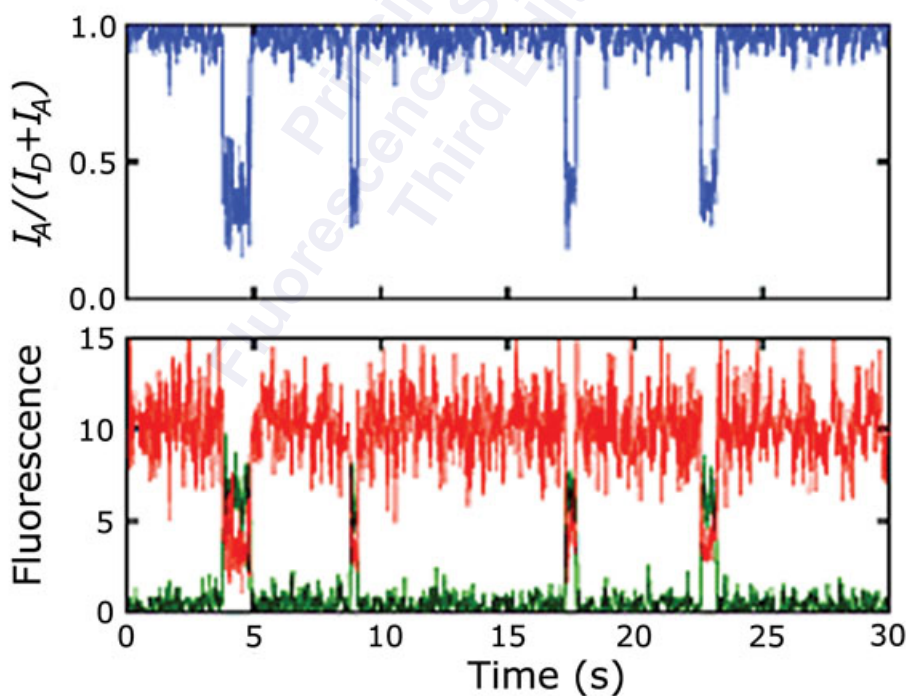
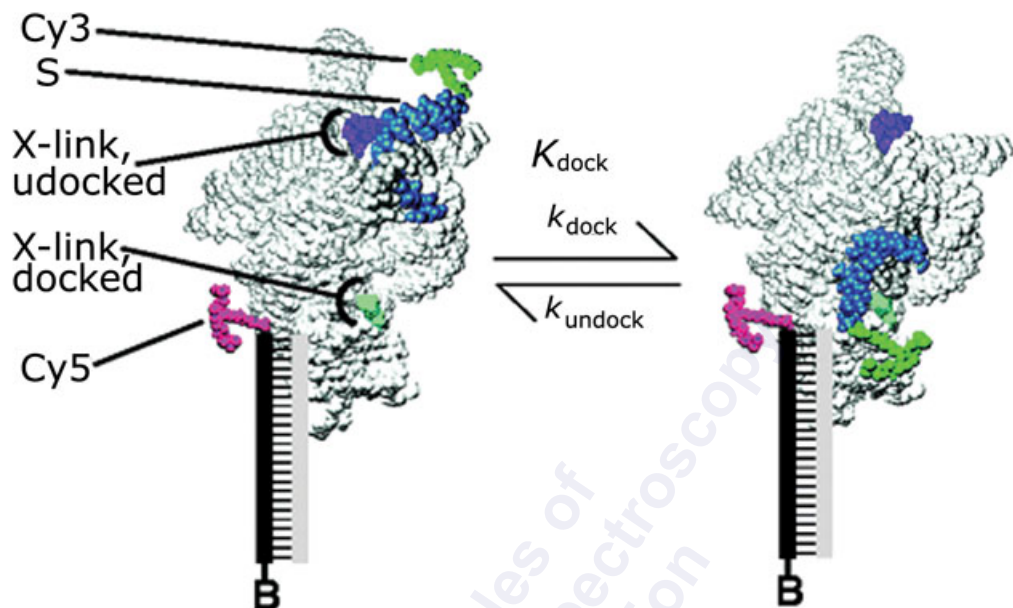

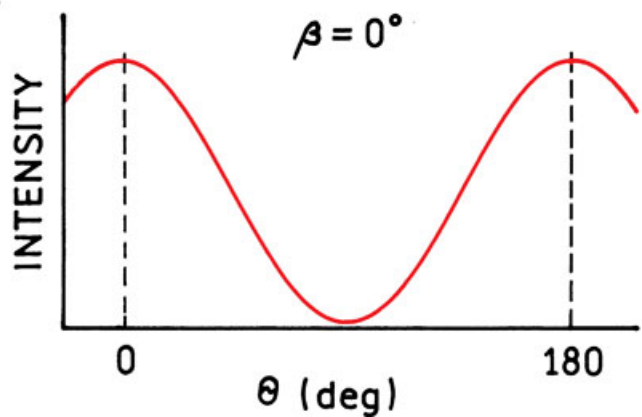
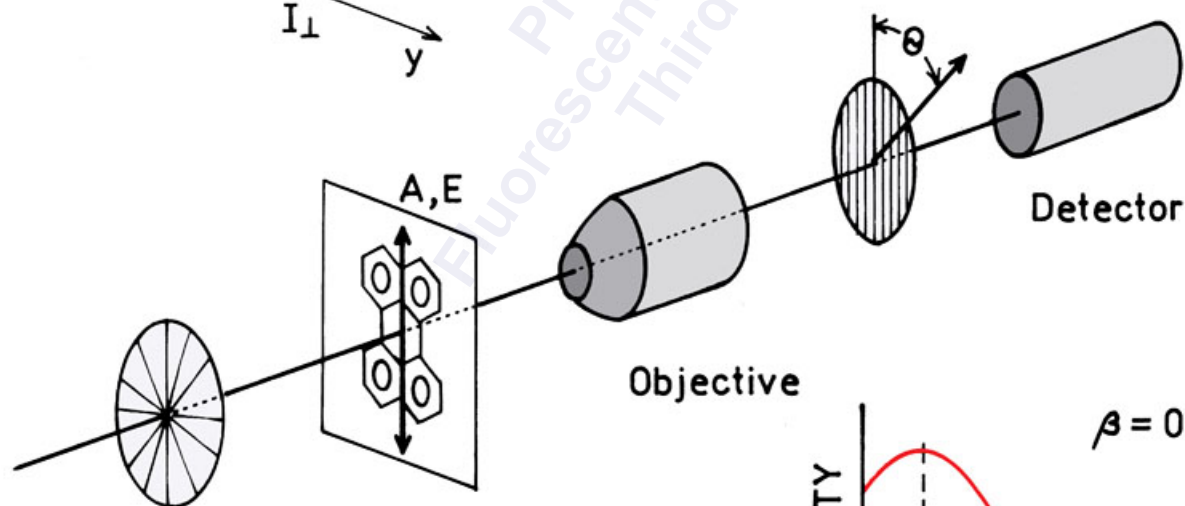
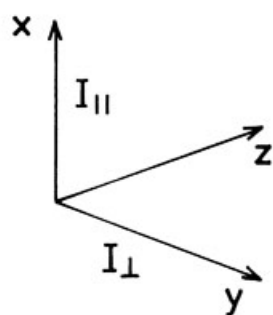
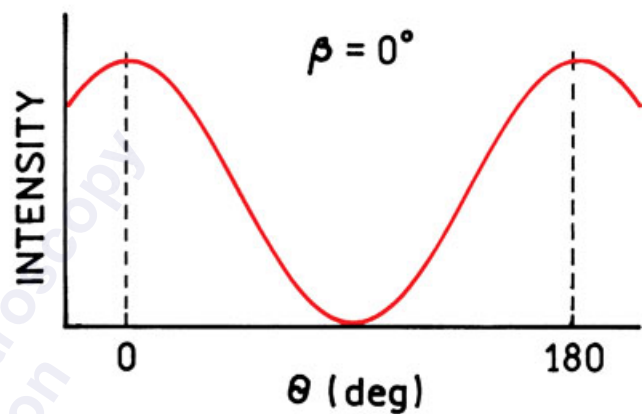
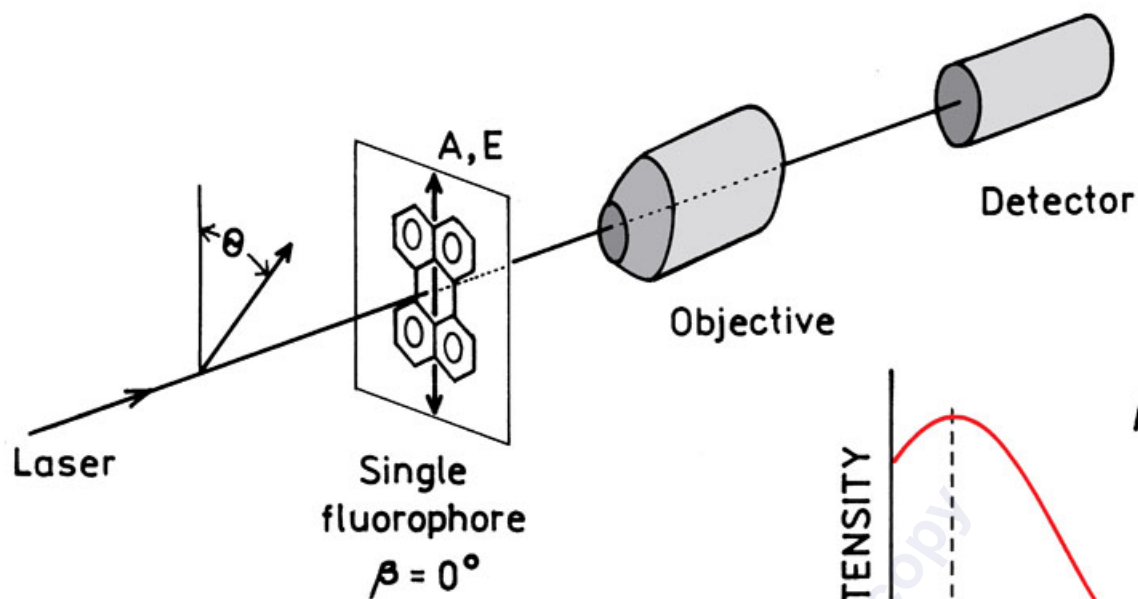

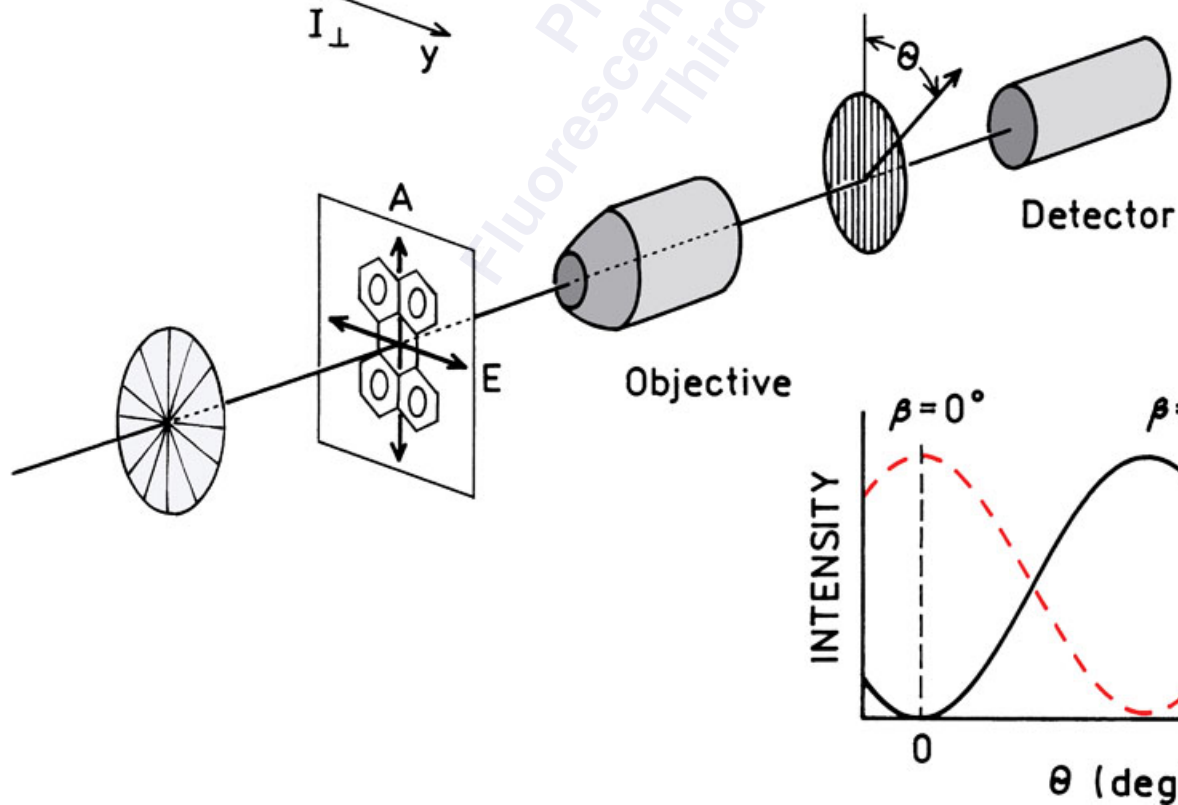
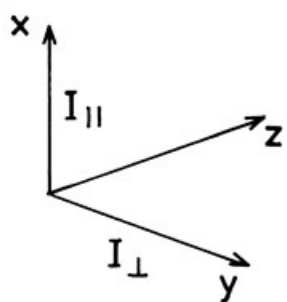
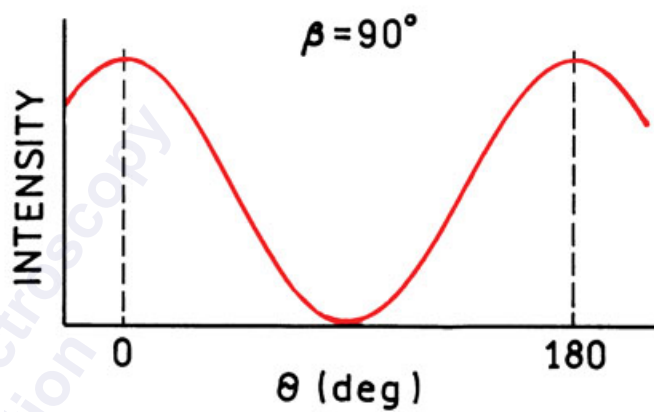
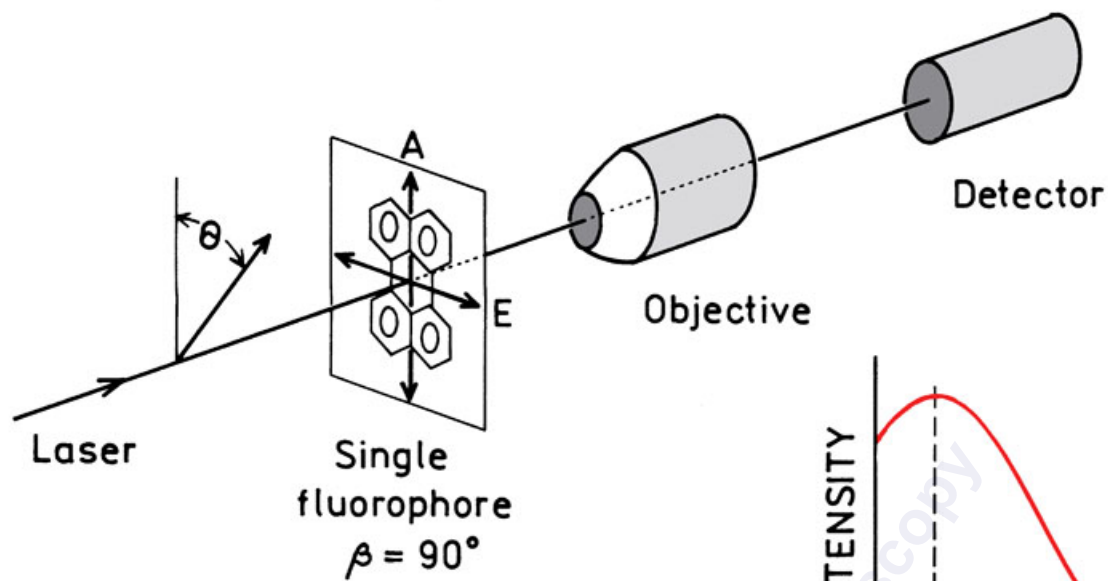

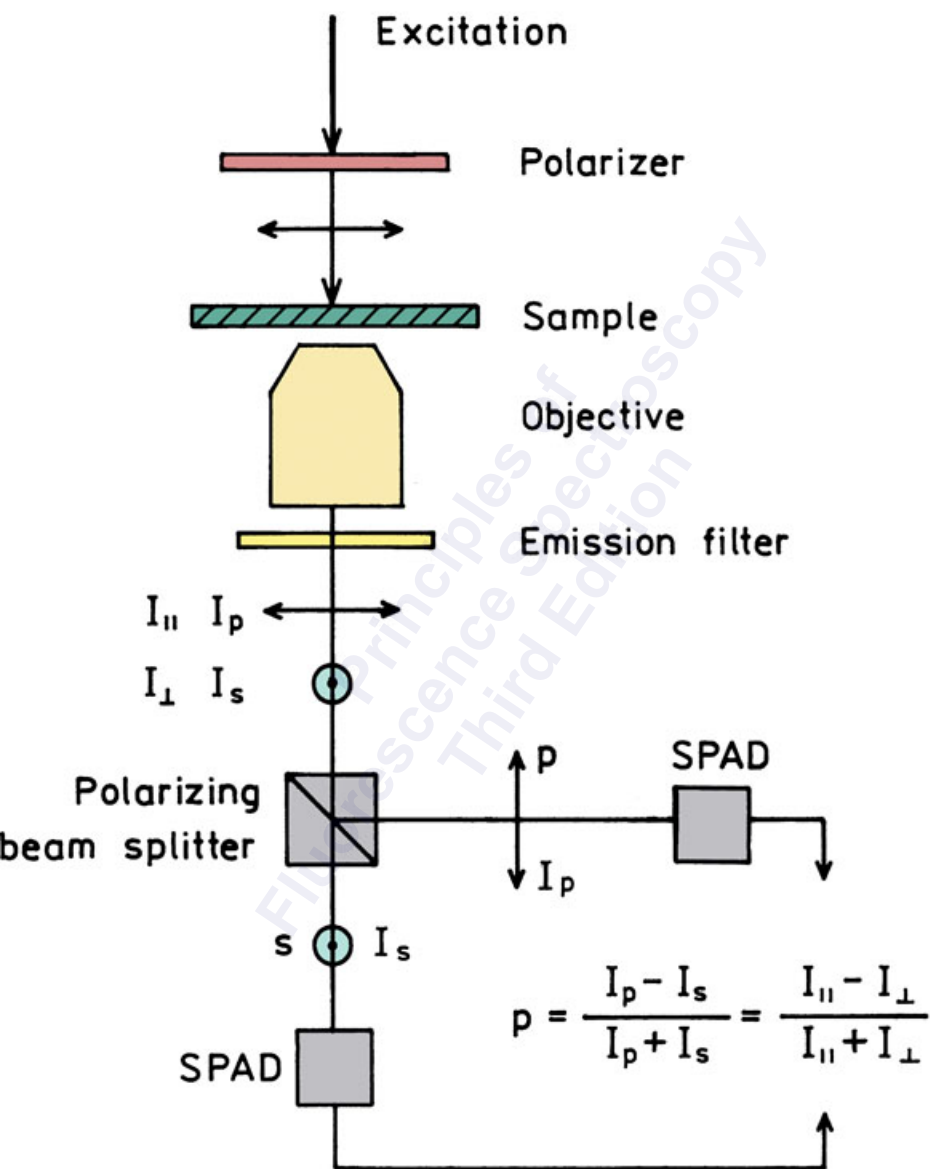

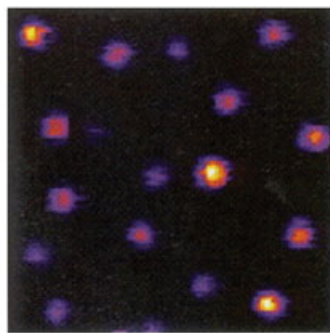
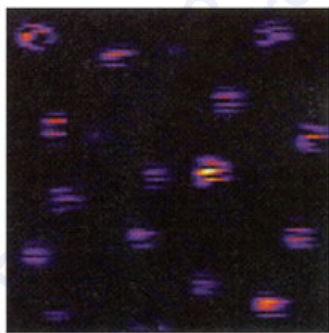
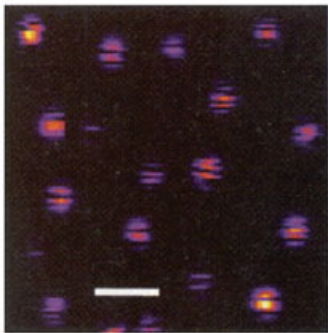

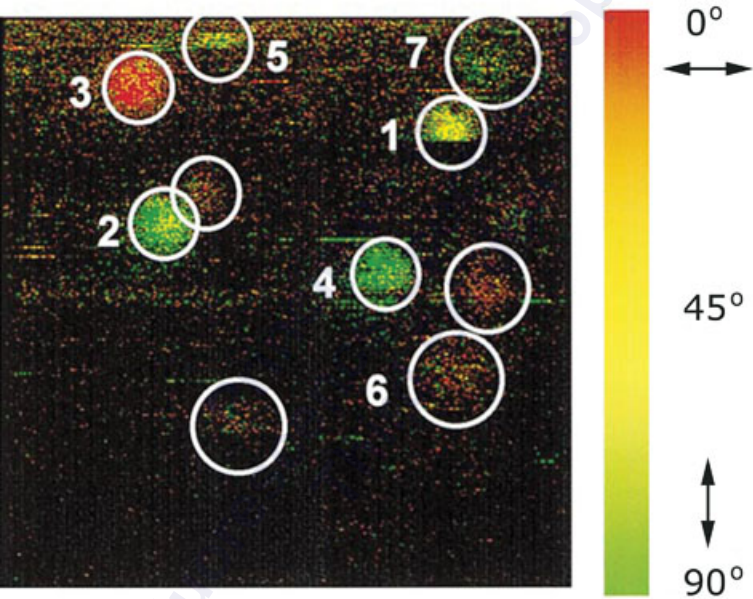



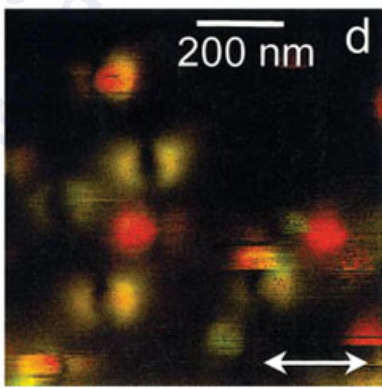
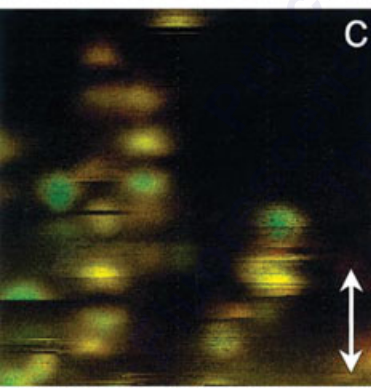
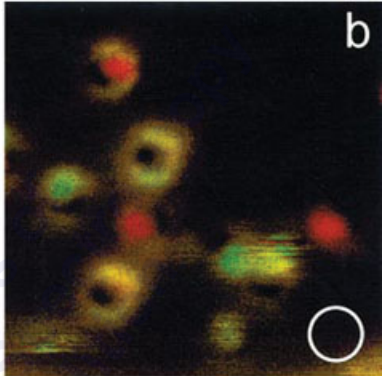
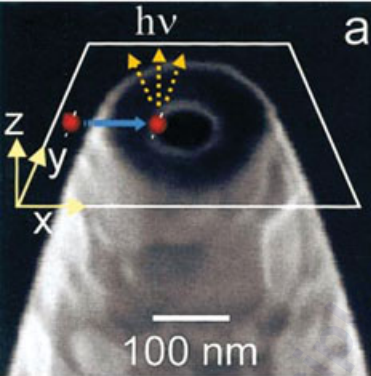



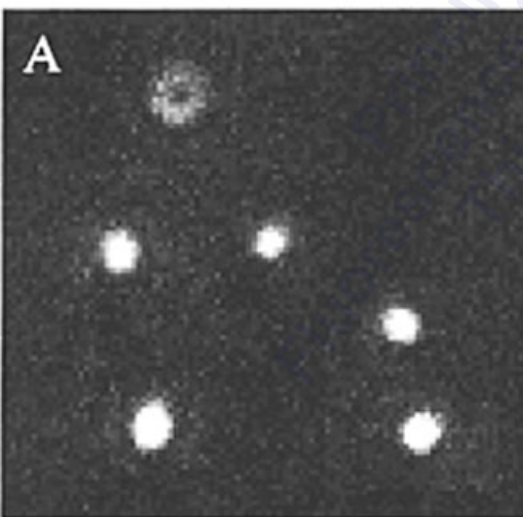
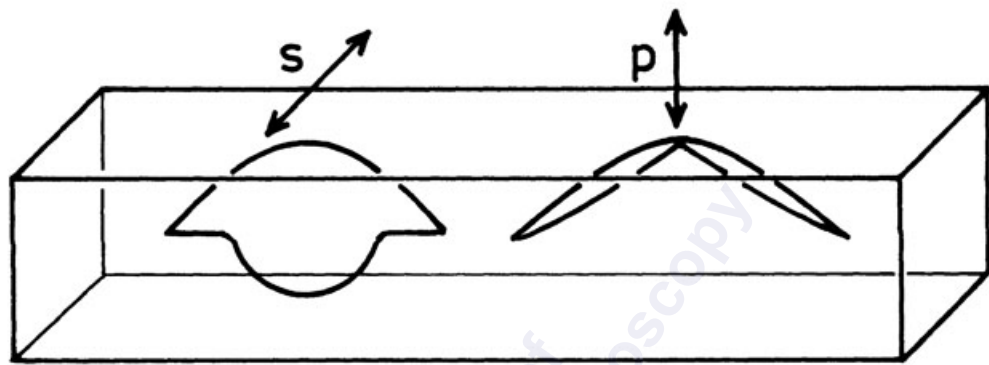

In-focus

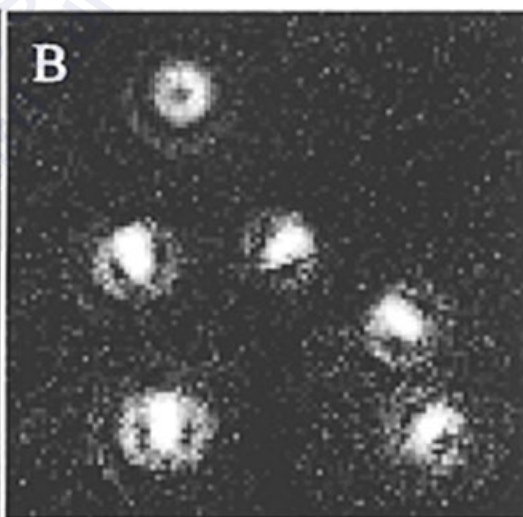

Defocused

Intensity

Lifetimes

Cy5

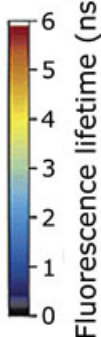
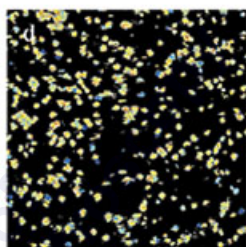
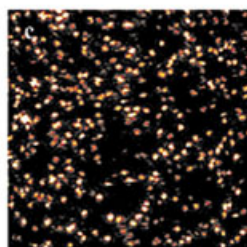
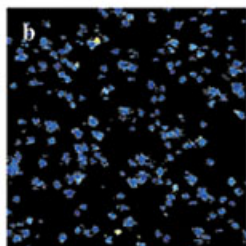
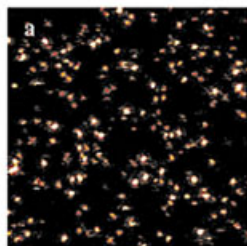
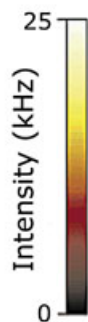

JF9

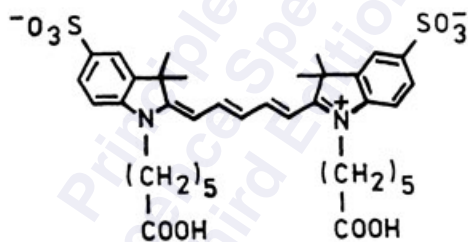

Cy 5

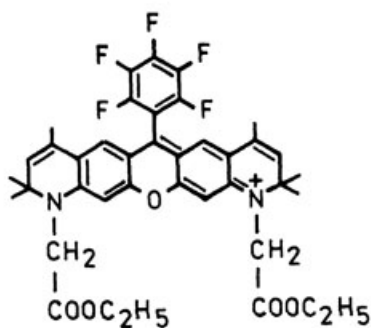

J F 9

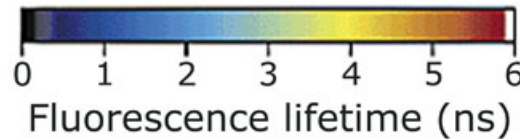
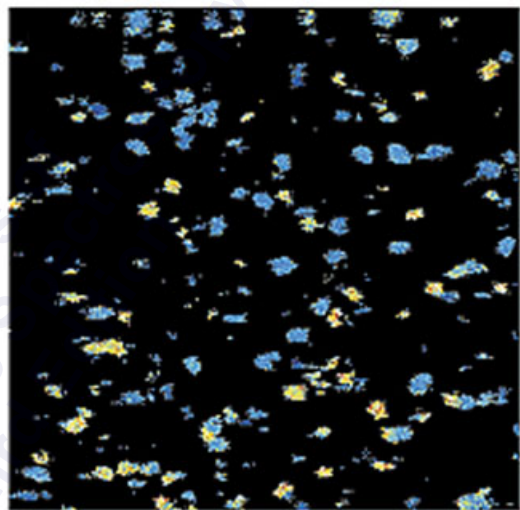
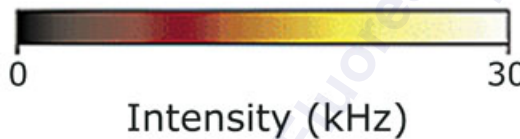
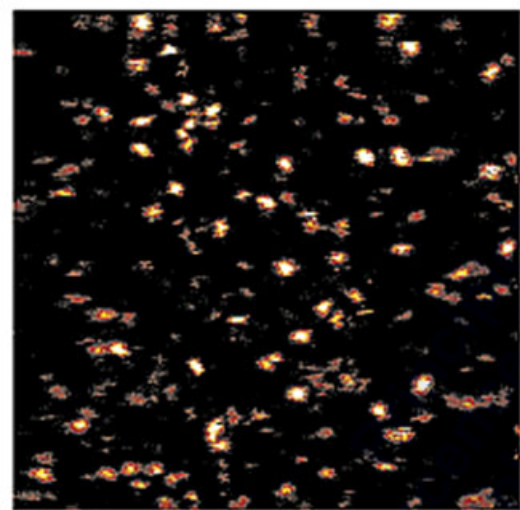

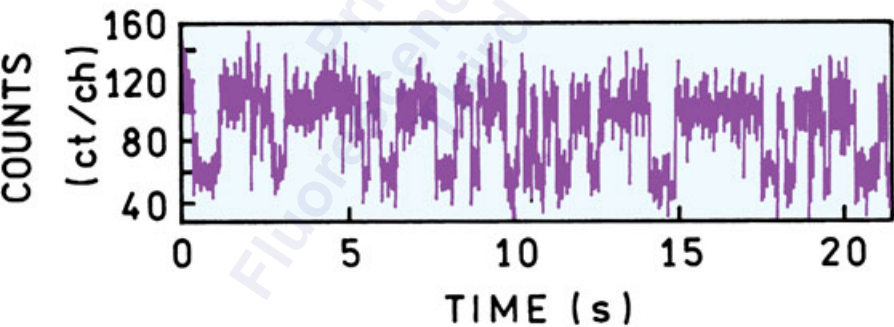
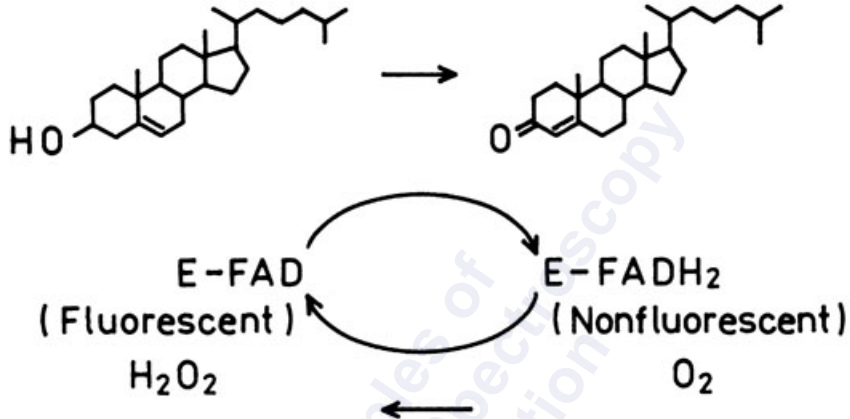

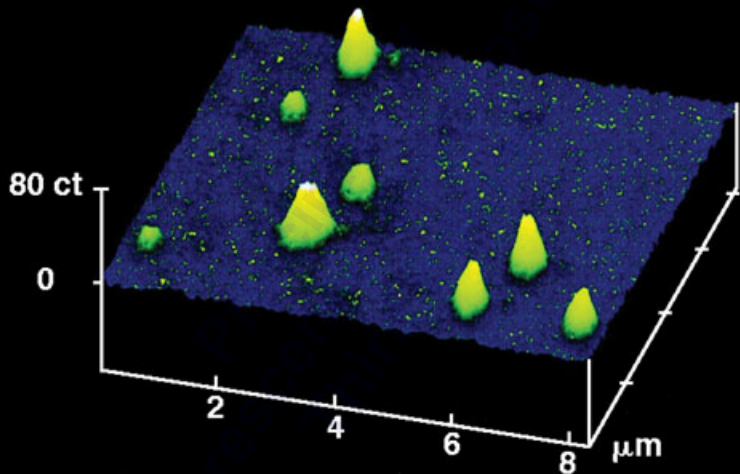

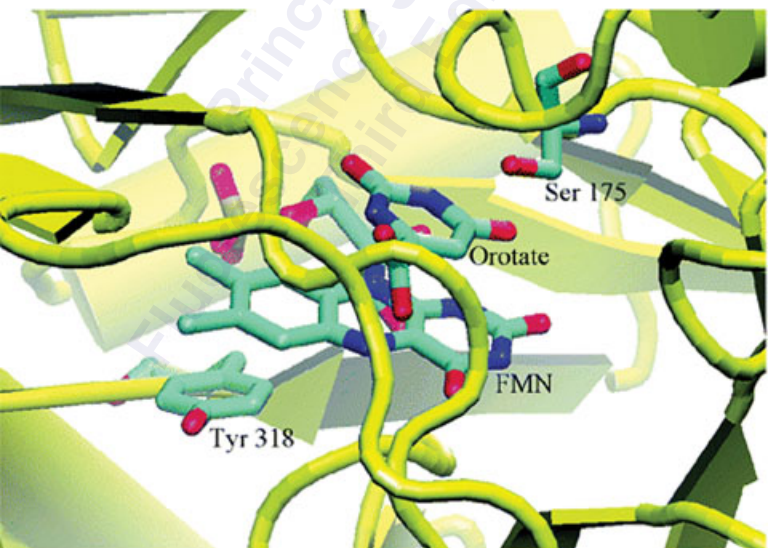
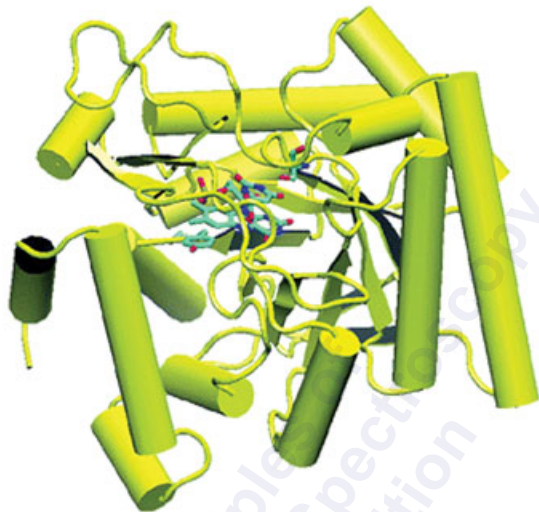

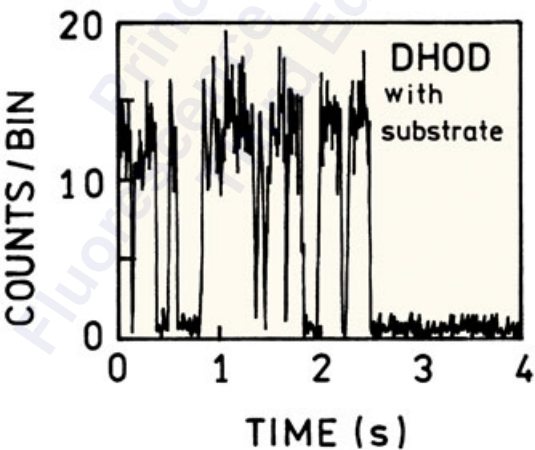
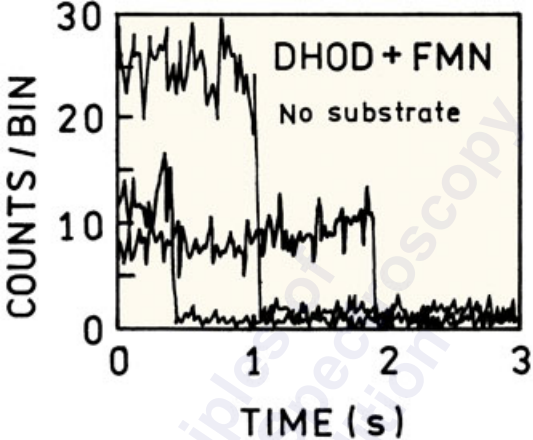







Junction 3

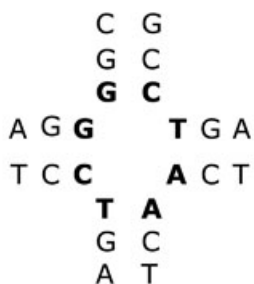

Junction 7

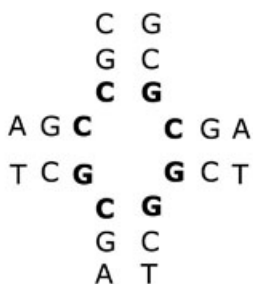

Junction 3

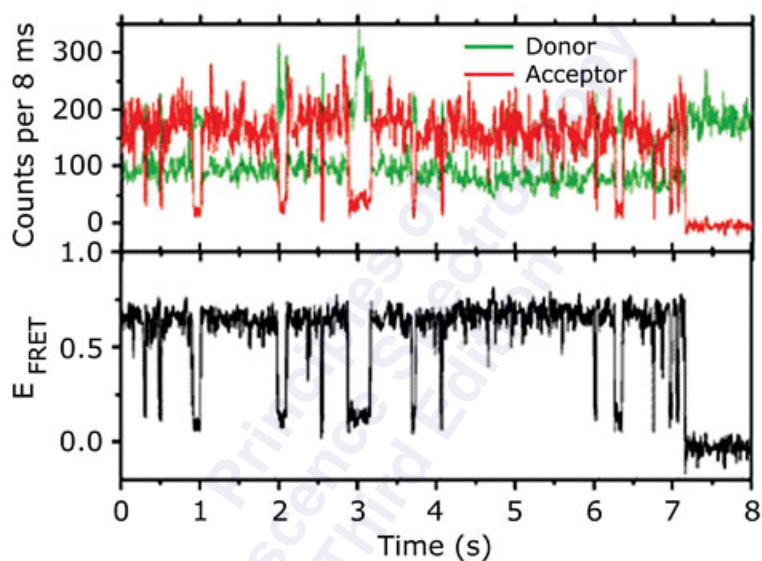

Junction 7

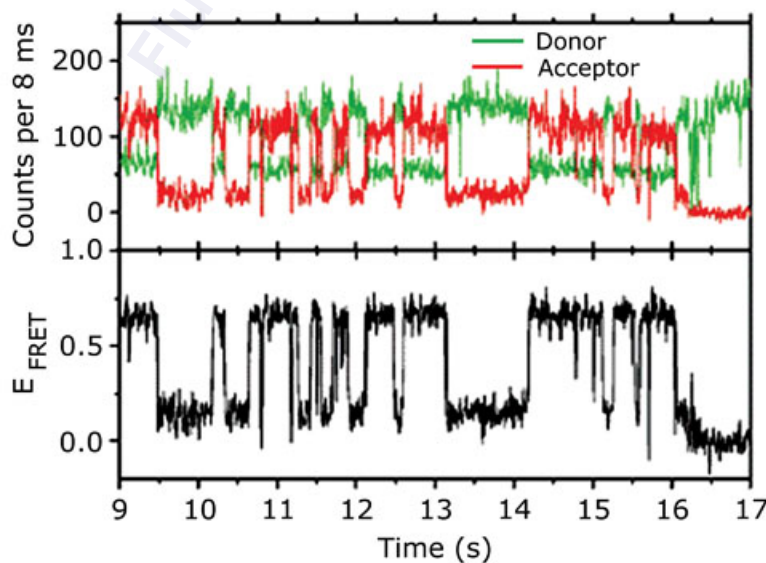

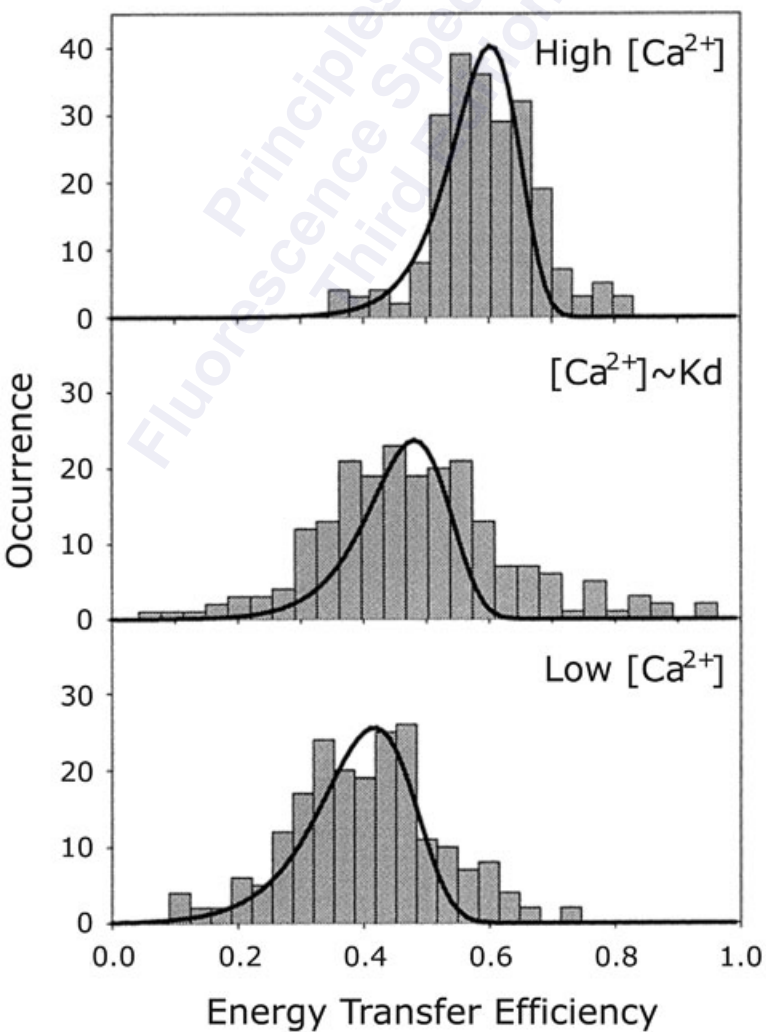
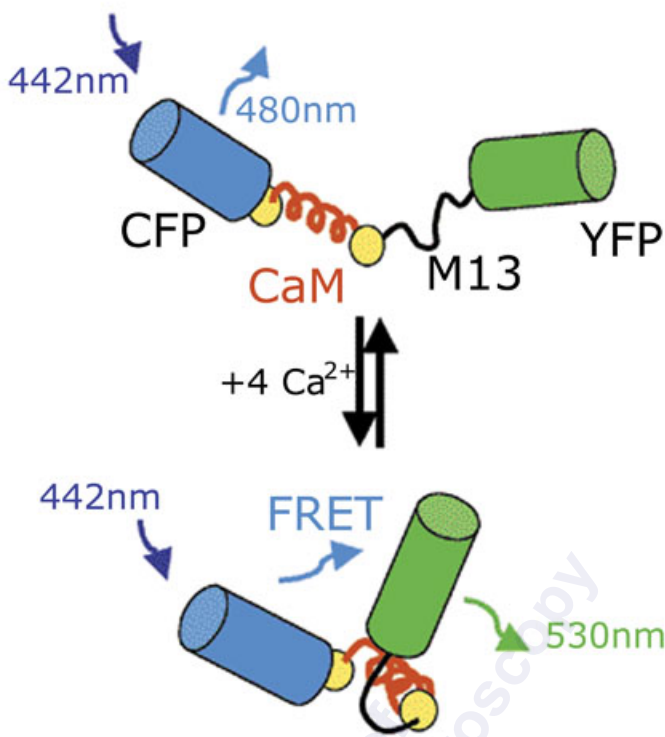

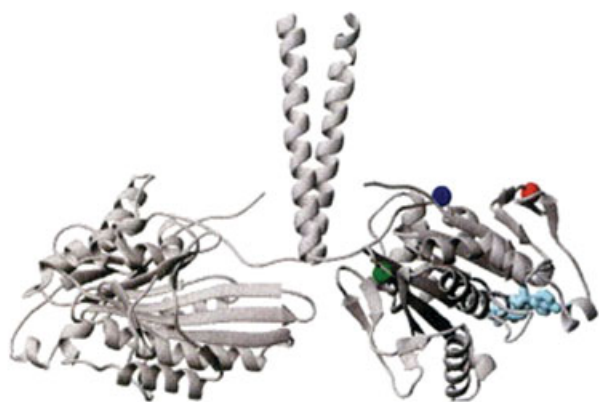

Hand-over-hand

Inchworm

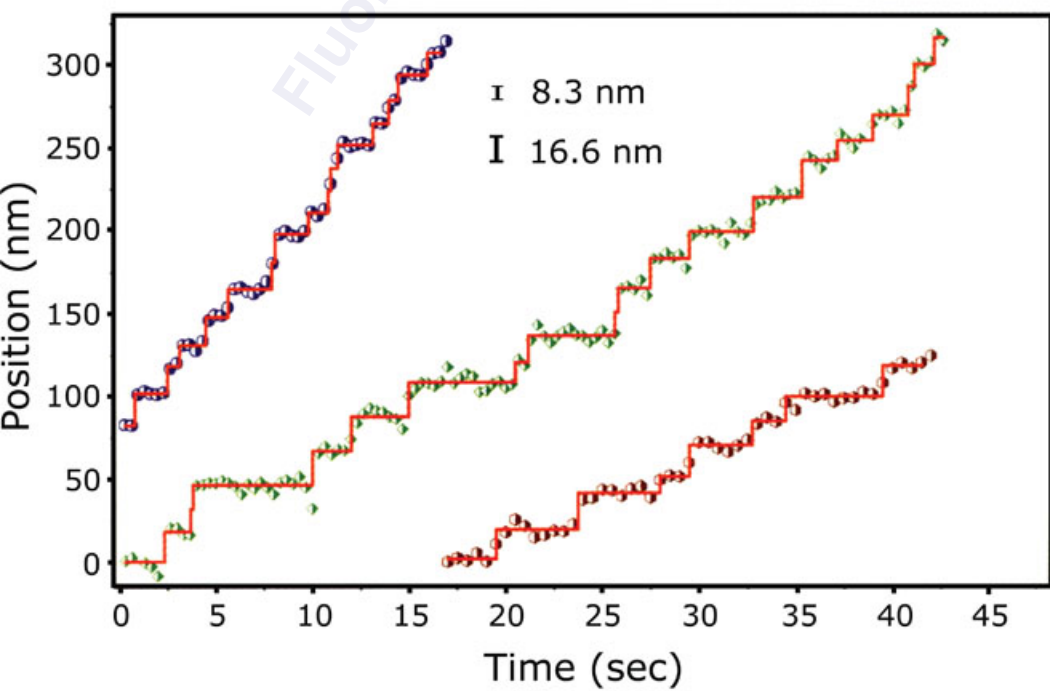
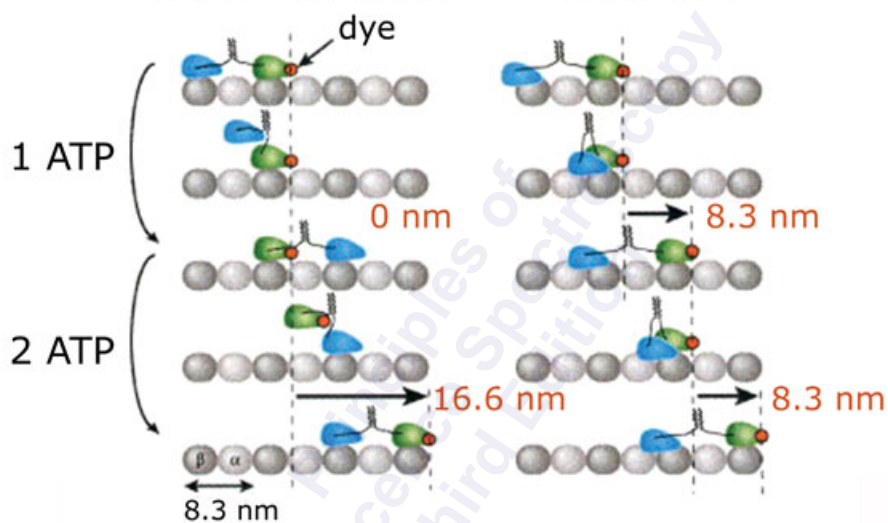

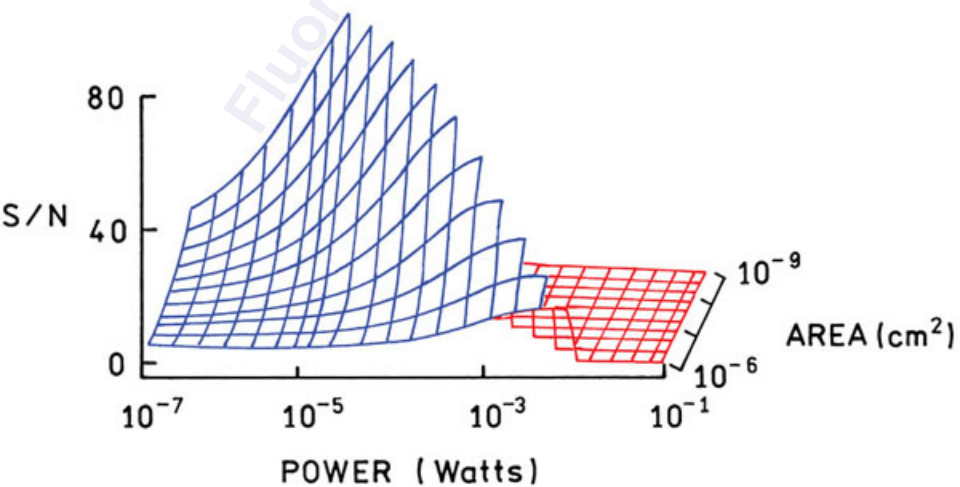
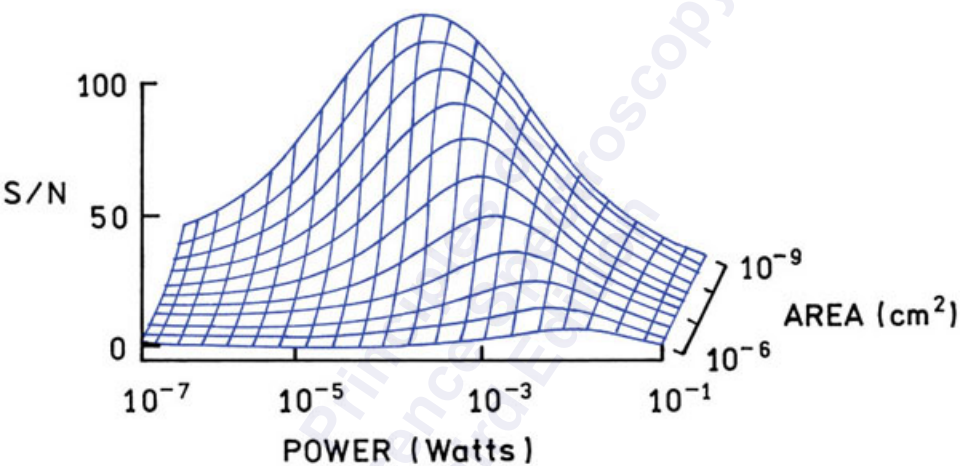
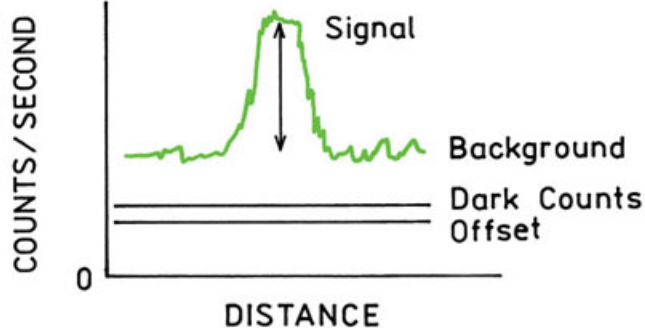

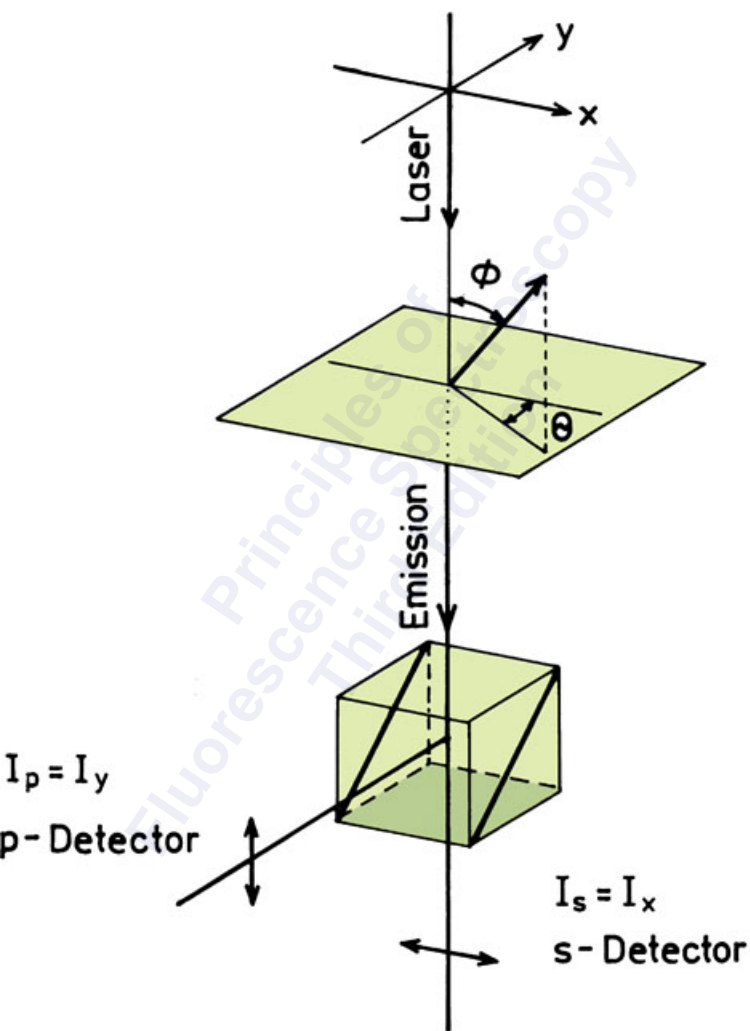

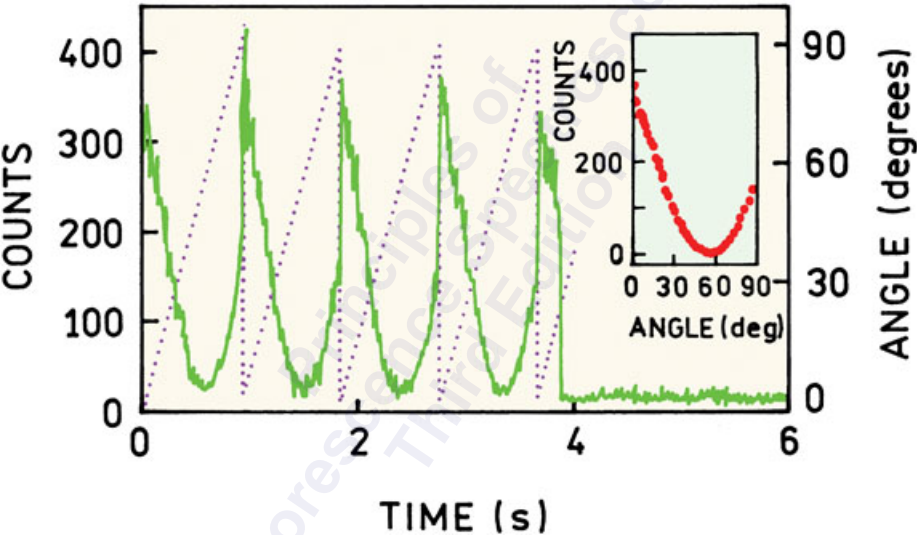

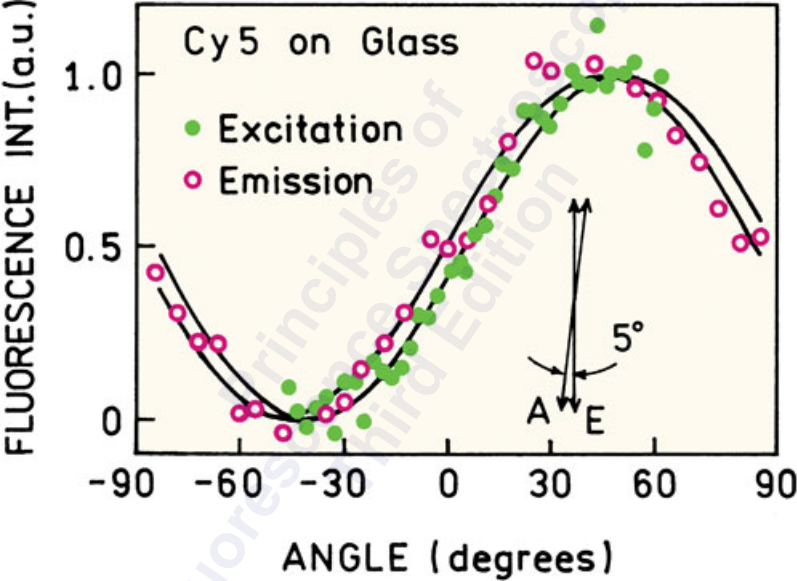



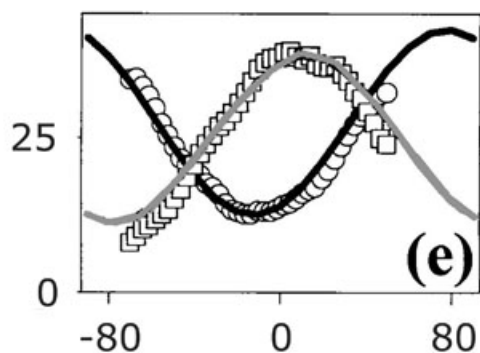
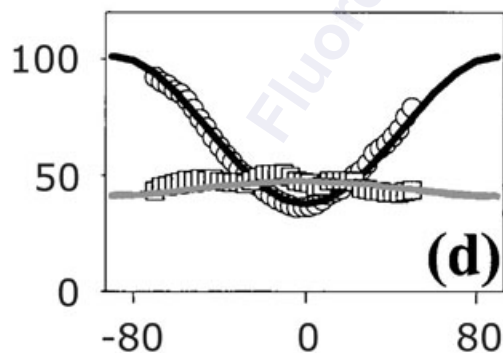
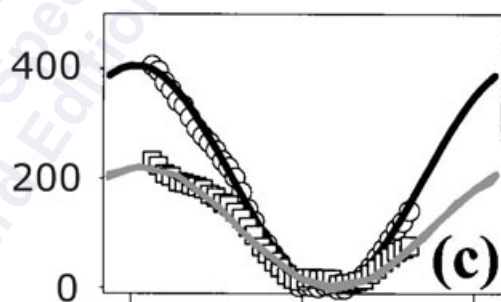
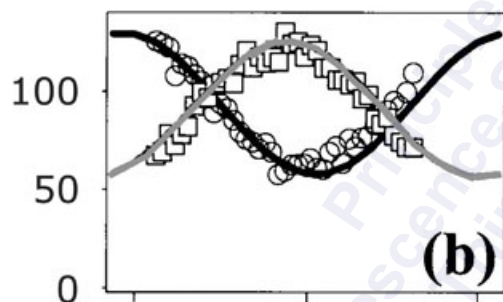
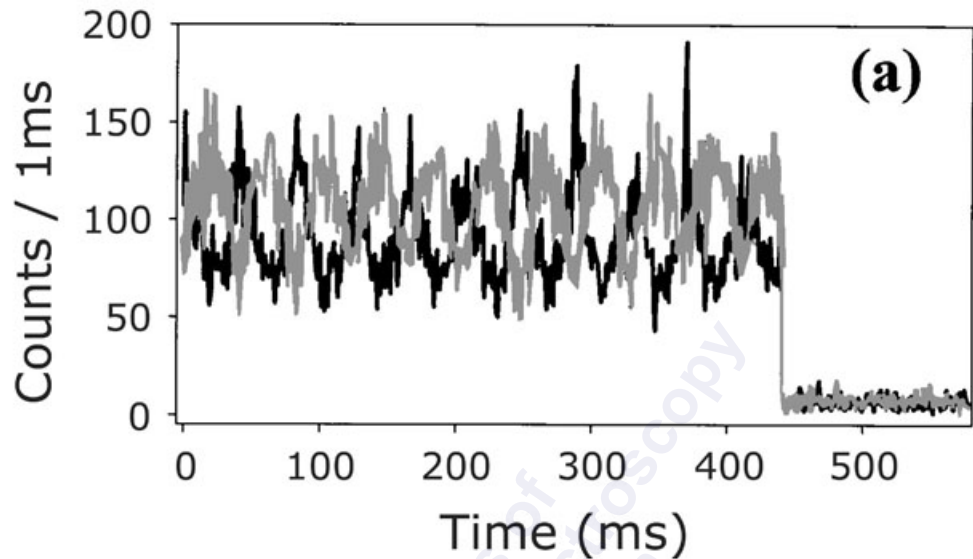

Angle (degrees)

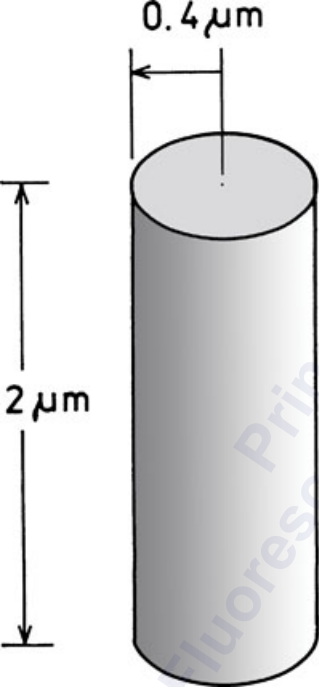

Volume = 1 fl

$c = 1\ \text{nM}$

$N = 0.6\ \text{molecules}$

$$P(0) = 0.55$$



$$P(1) = 0.33$$



$$P(2) = 0.10$$



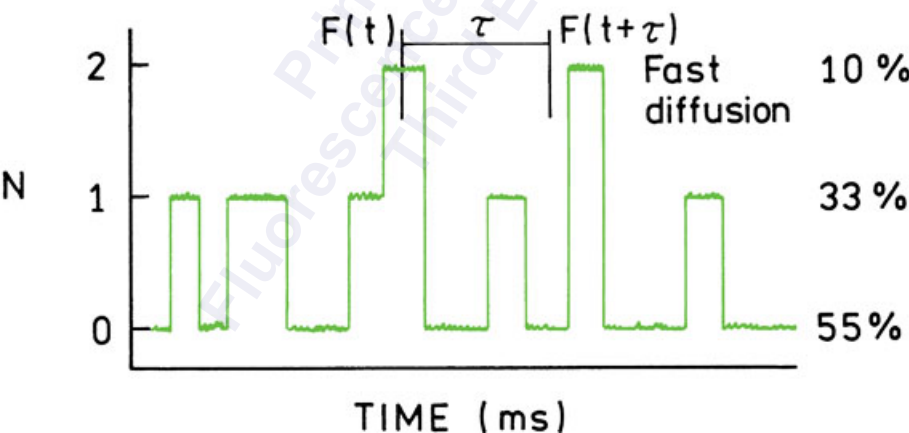
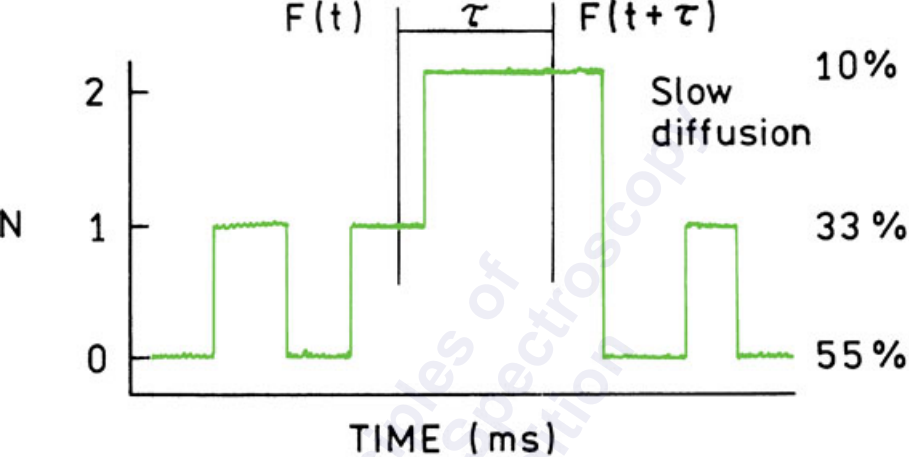

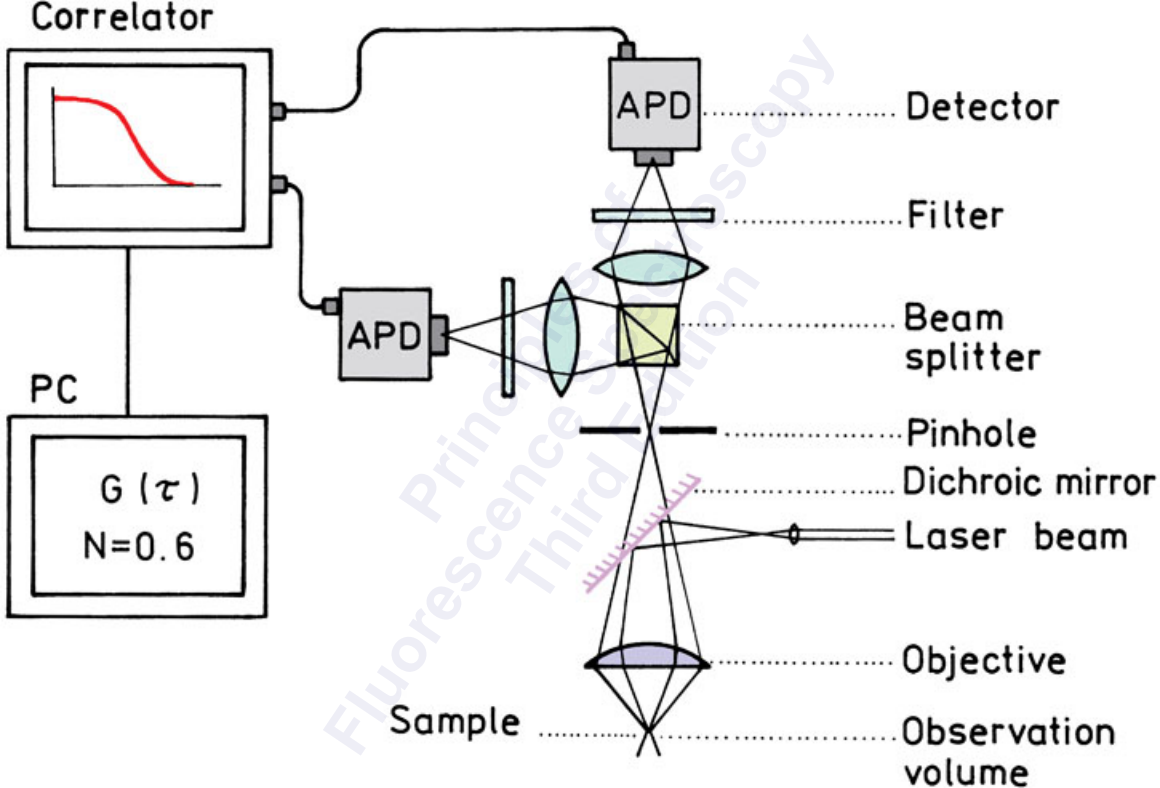

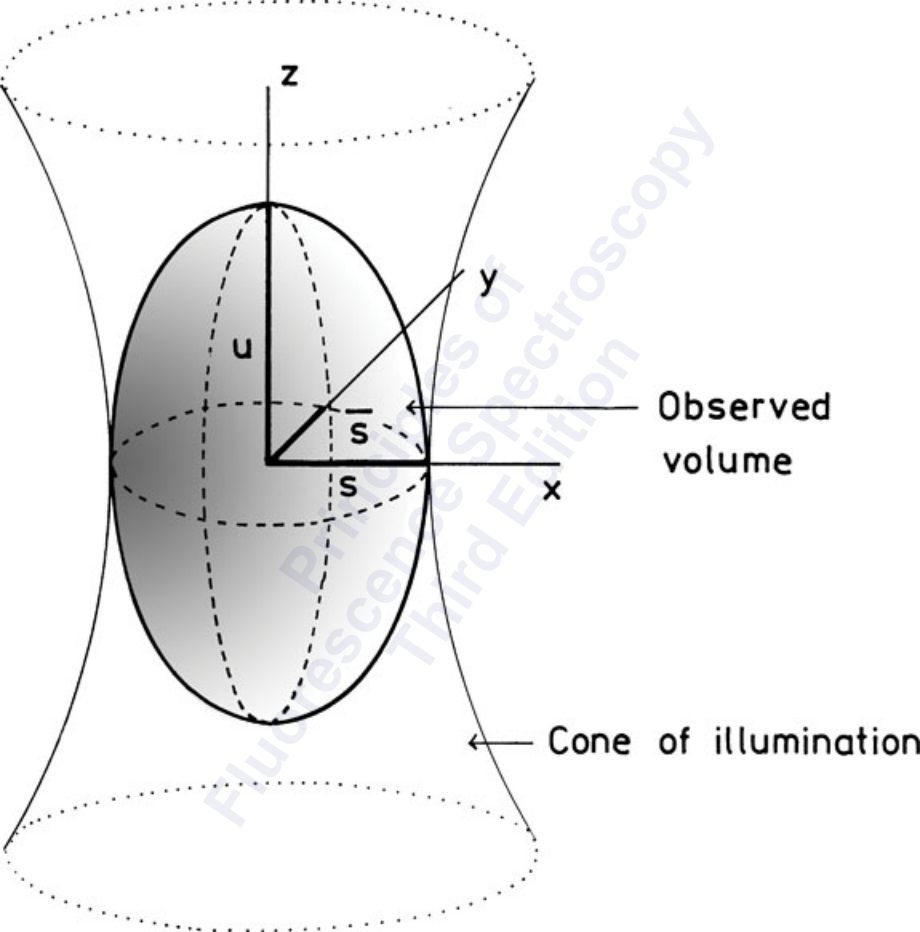

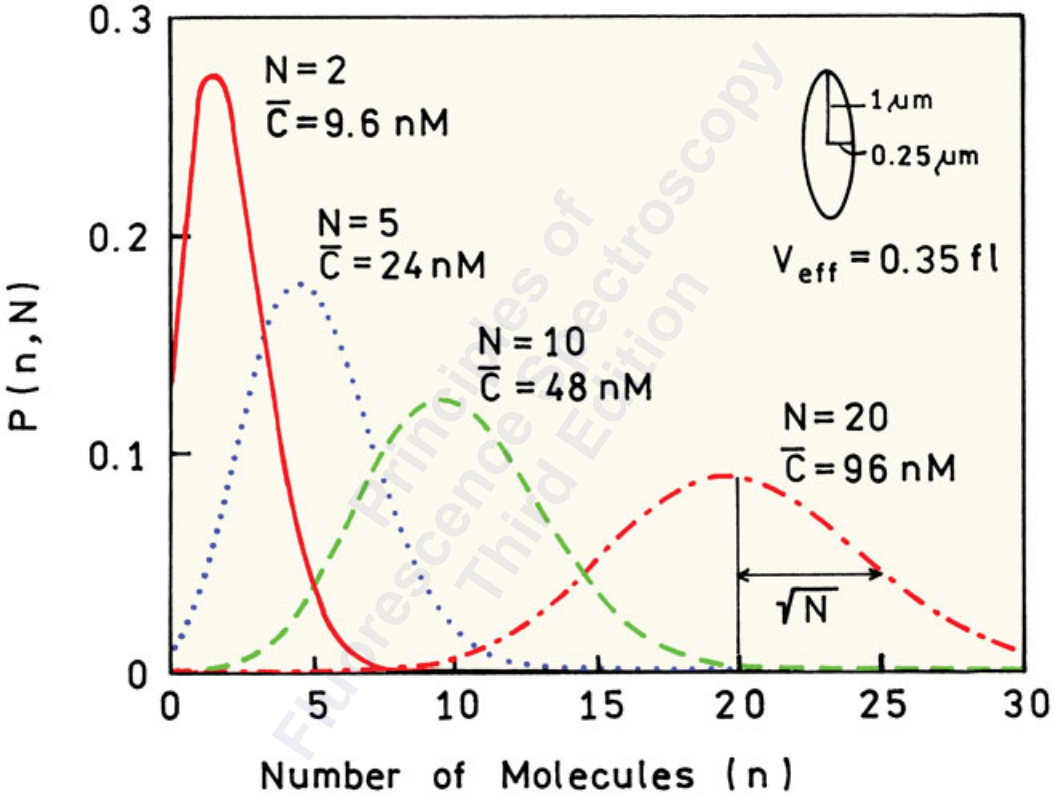

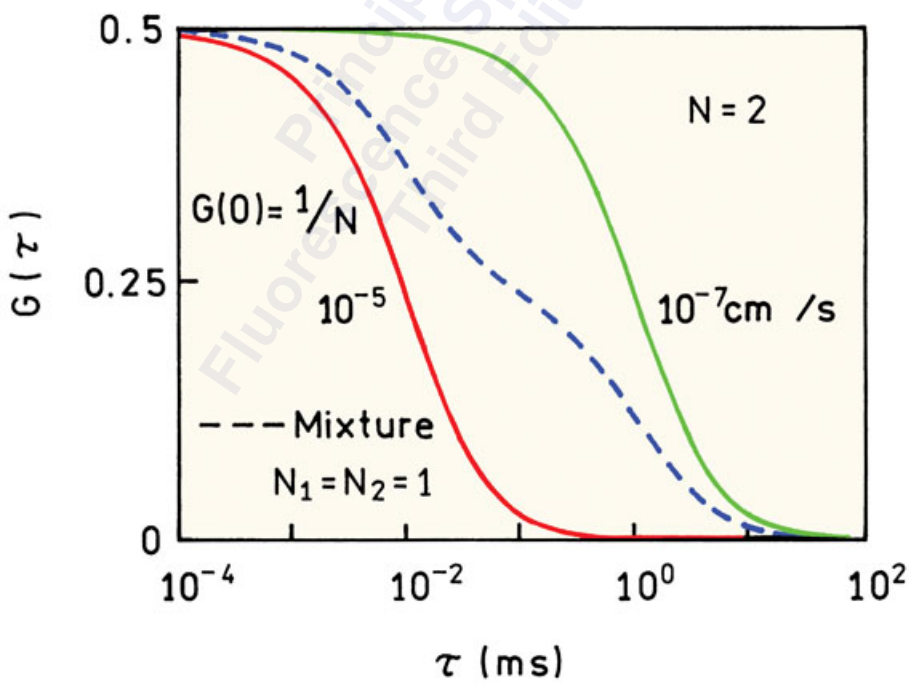
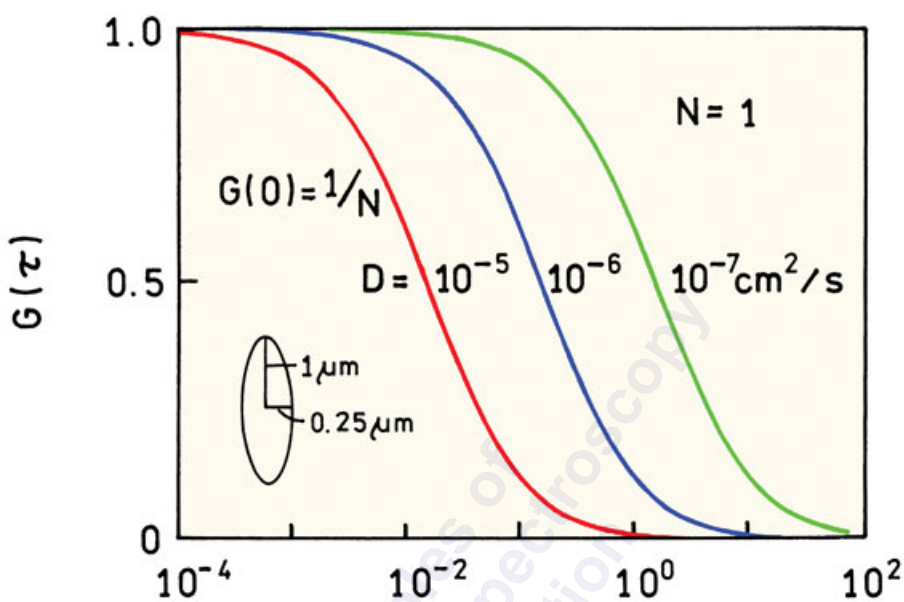



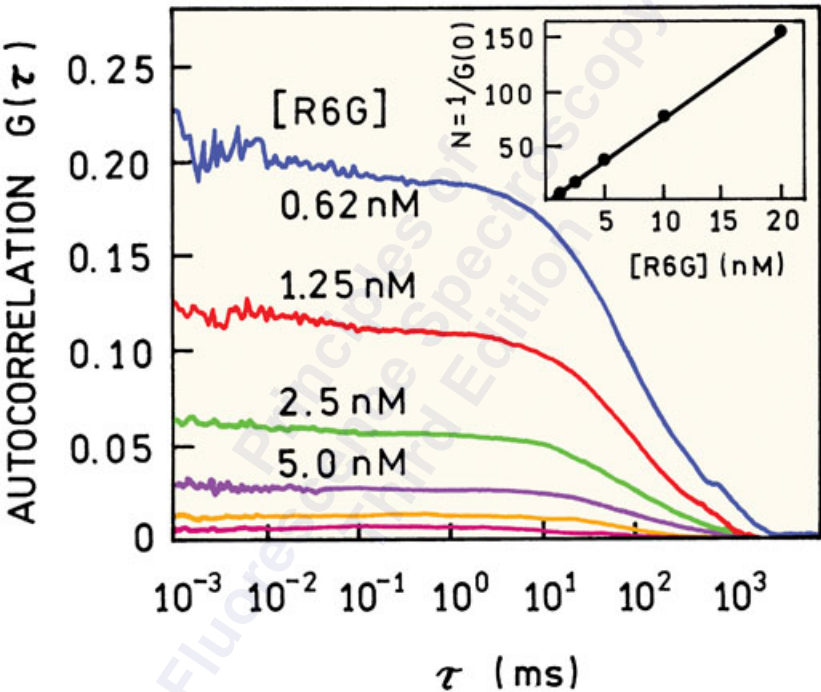

NORMALIZED  $G(\tau)$

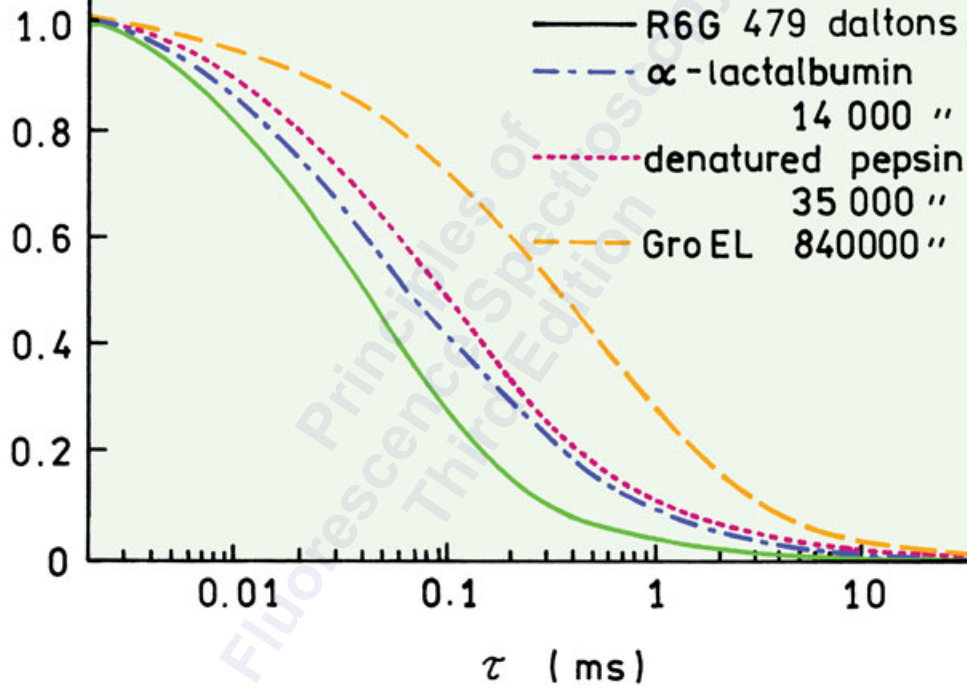

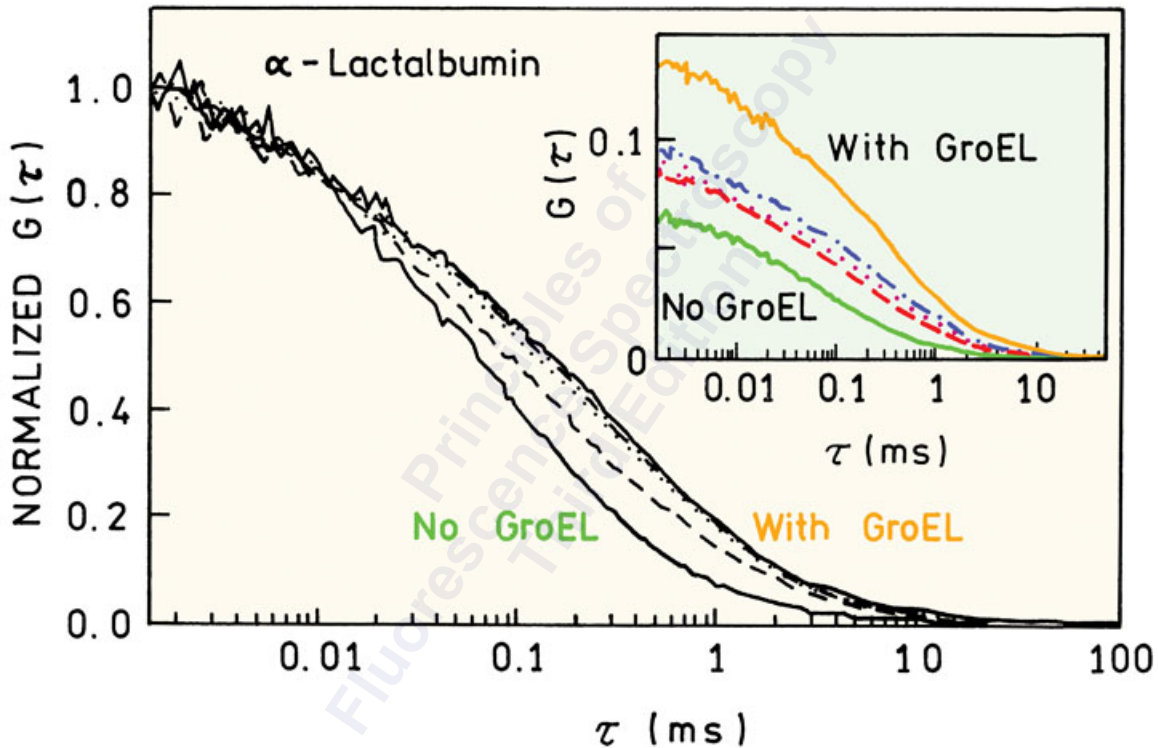

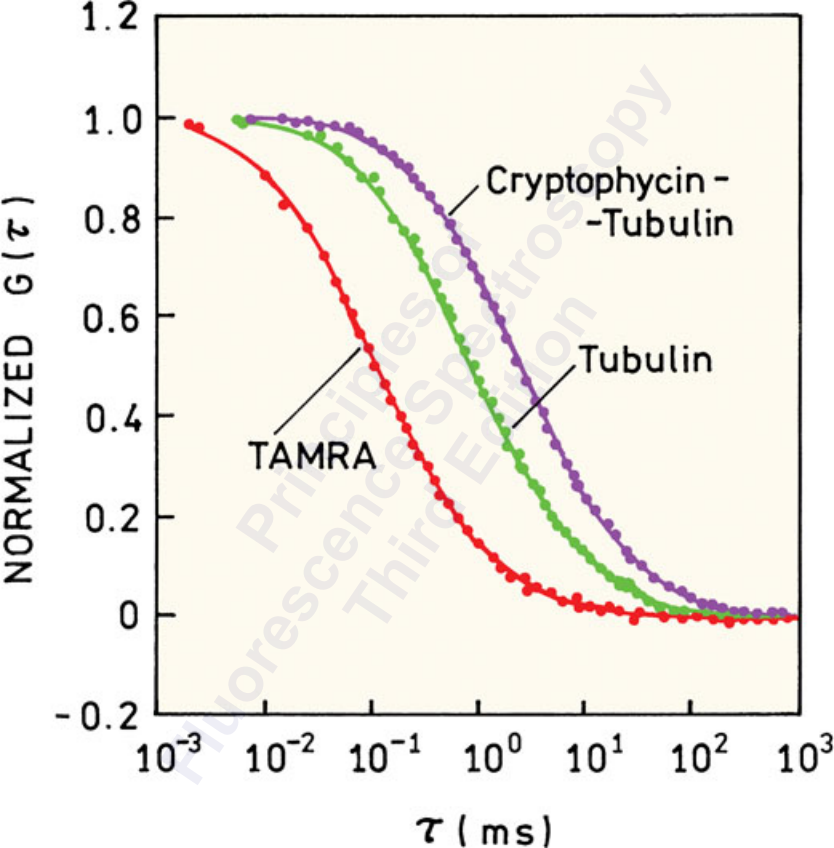

AUTOCORRELATION  
FUNCTION (a.u.)

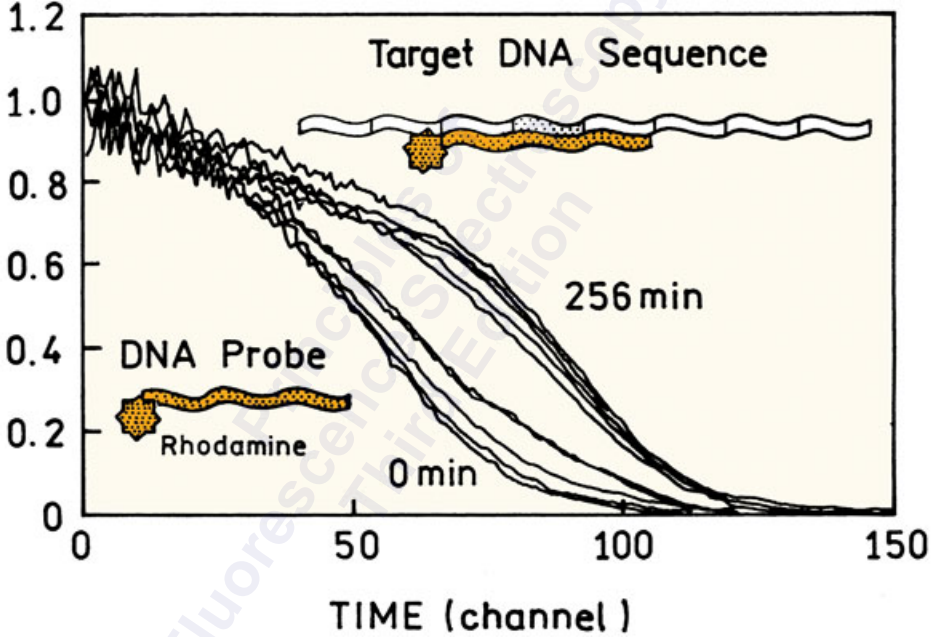

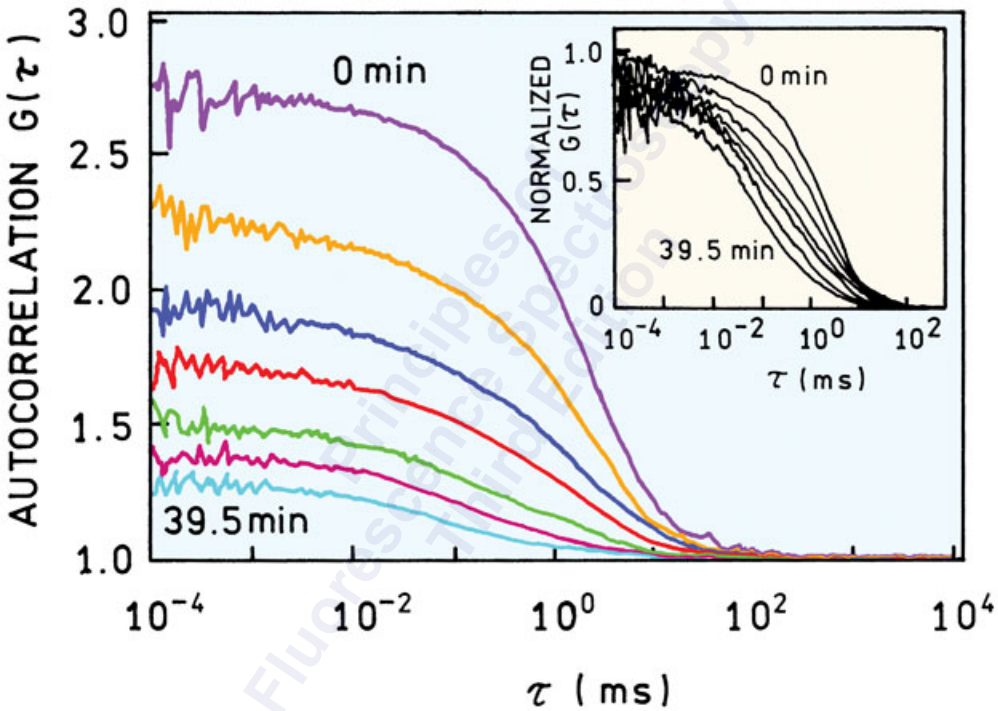

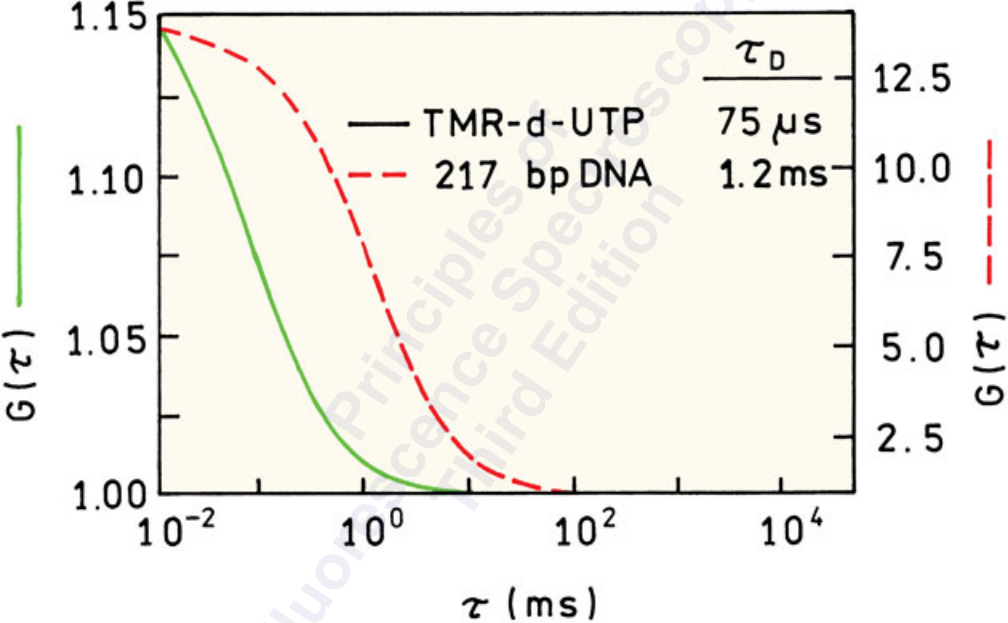

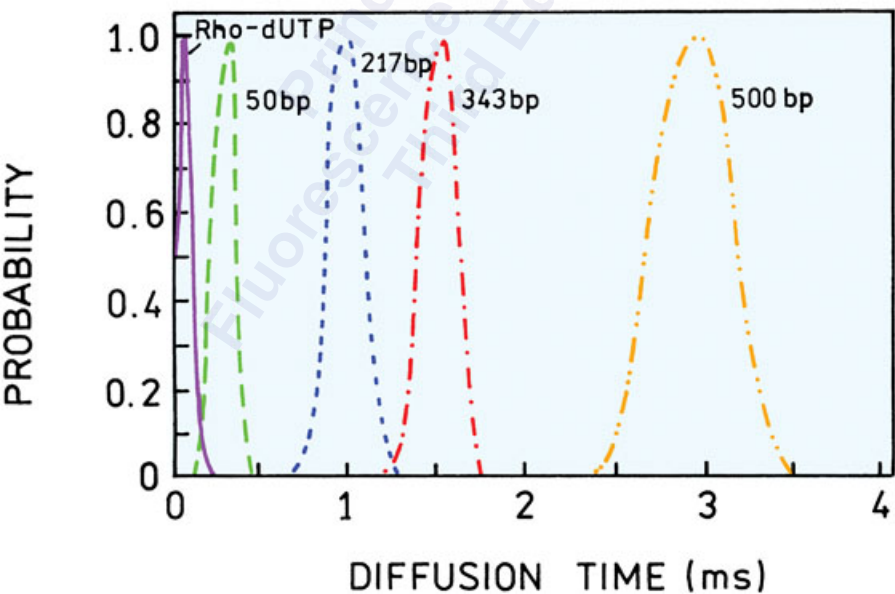
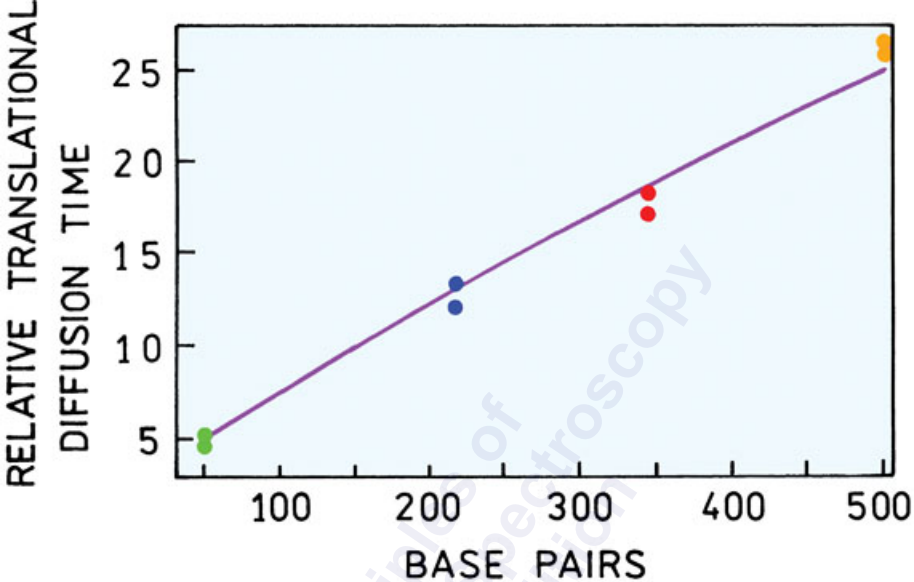



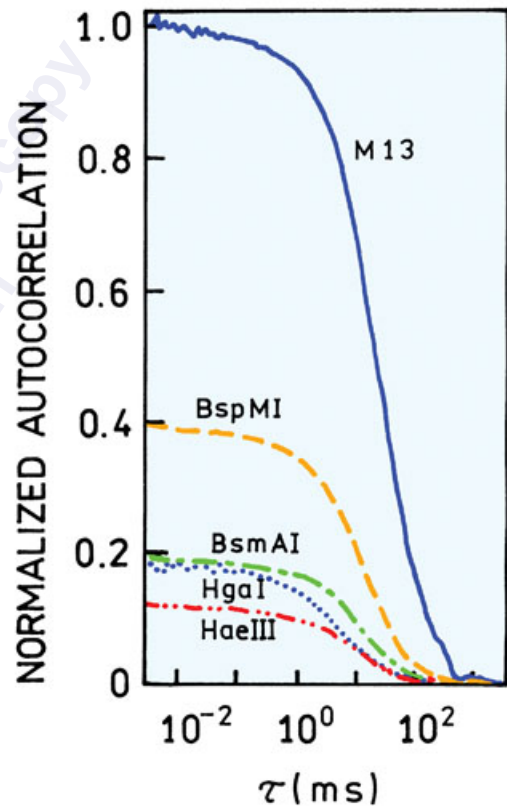
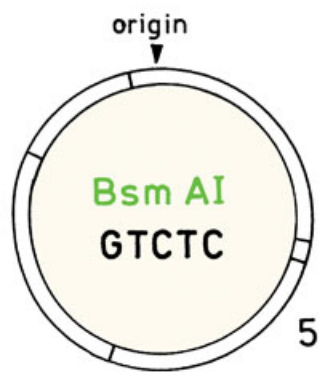
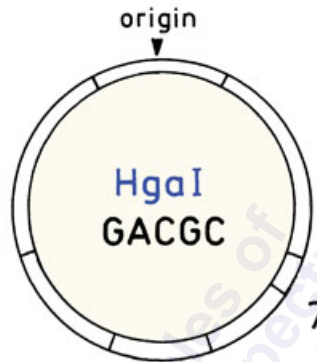
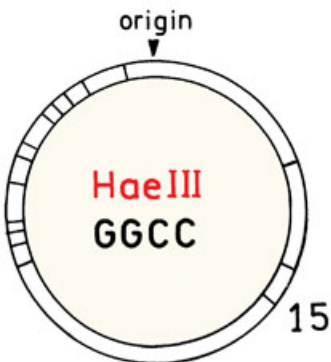

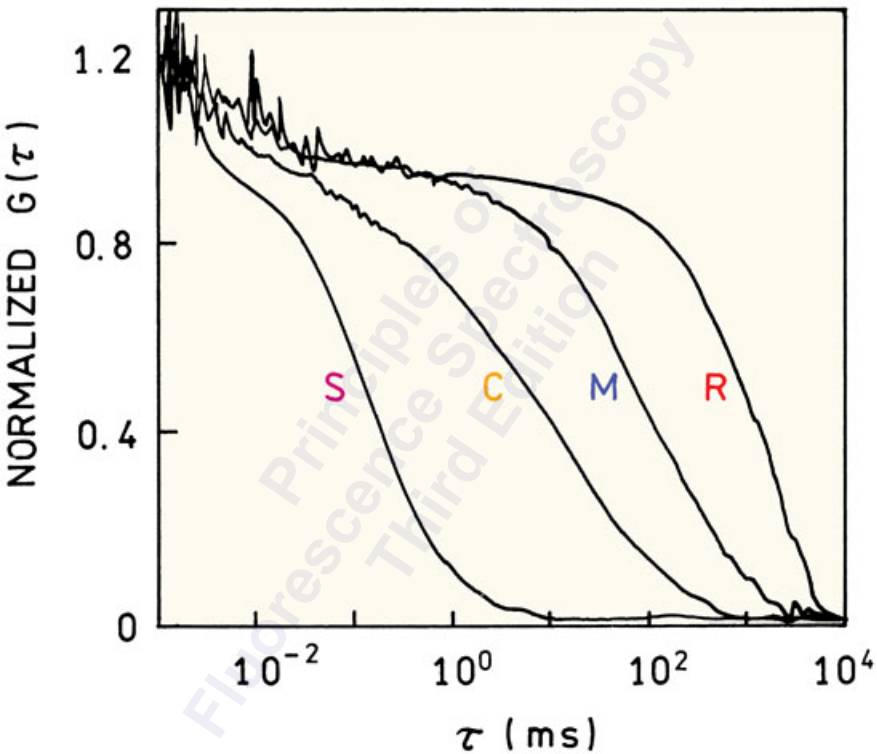

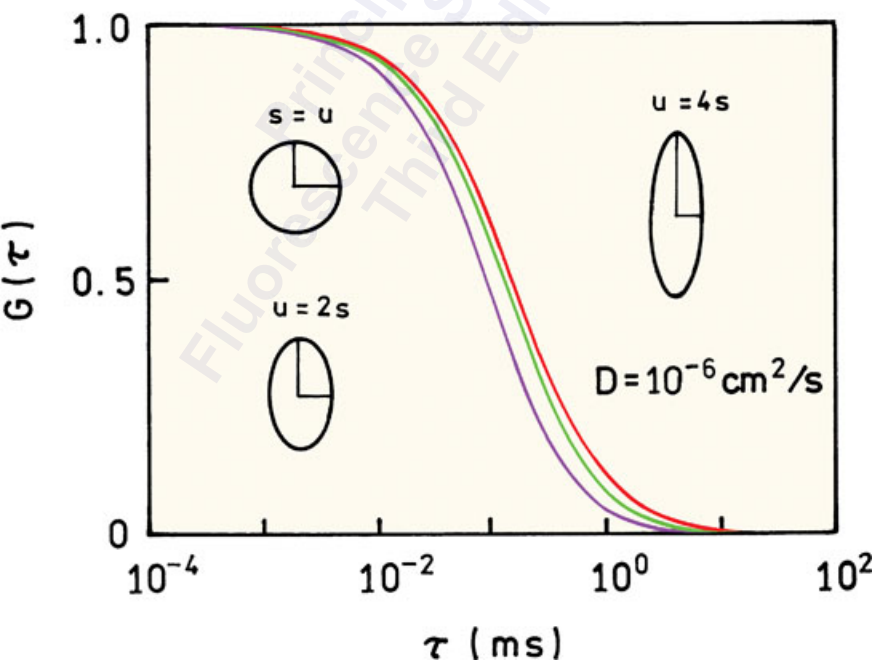
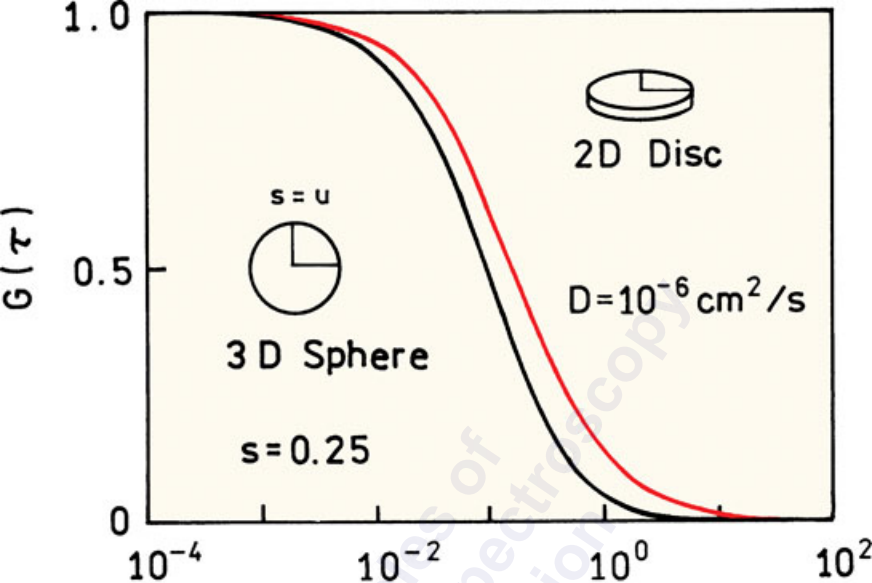

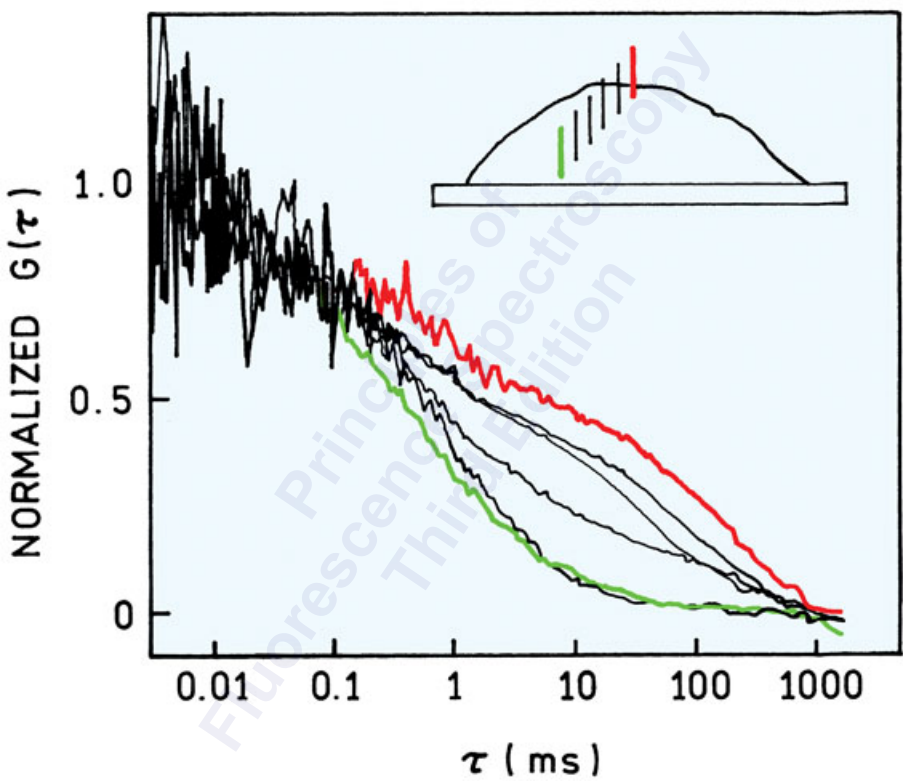

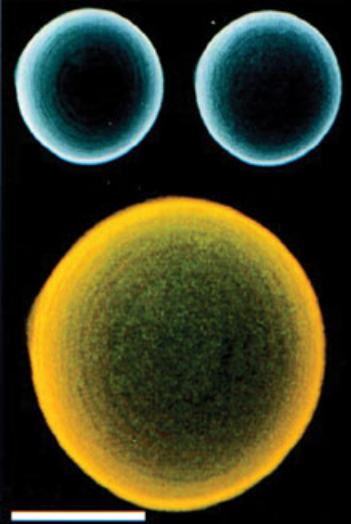

1.0 / 0.0

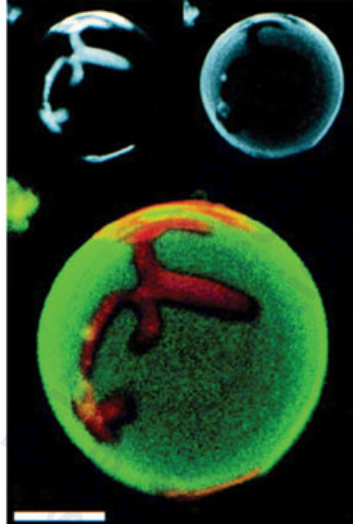

0.6 / 0.4  
DLPC / DPPC

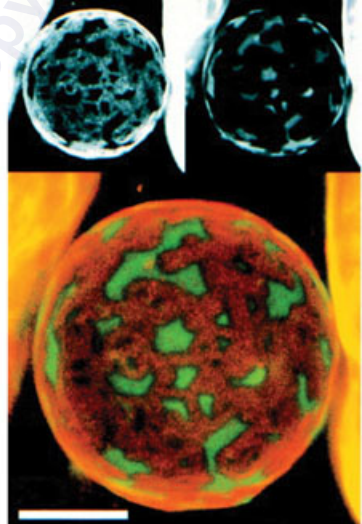

0.2 / 0.8

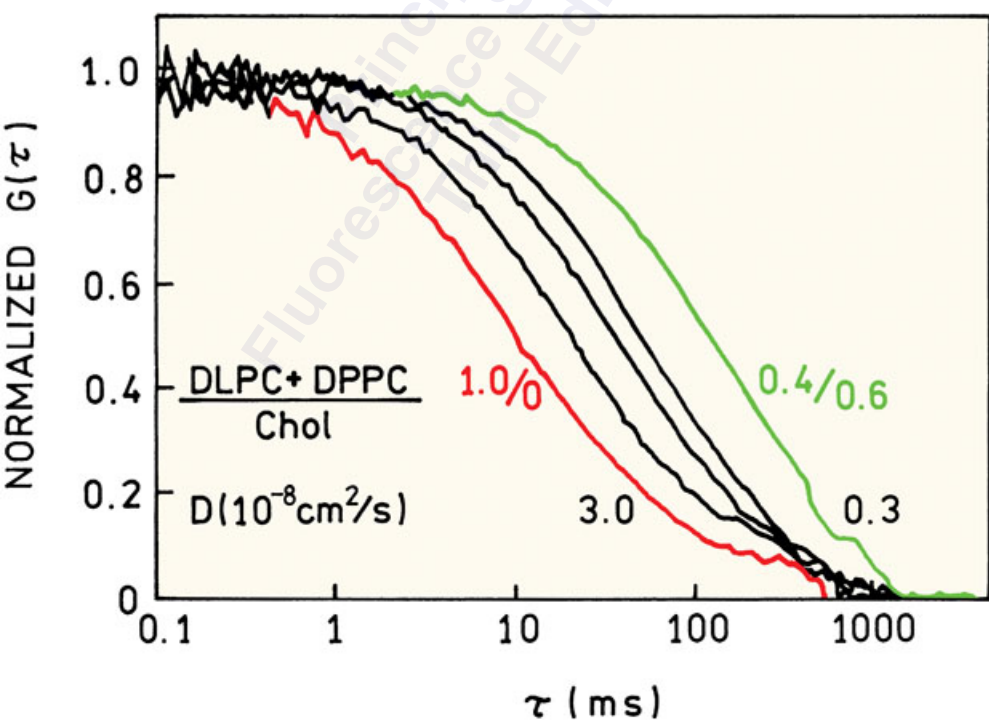
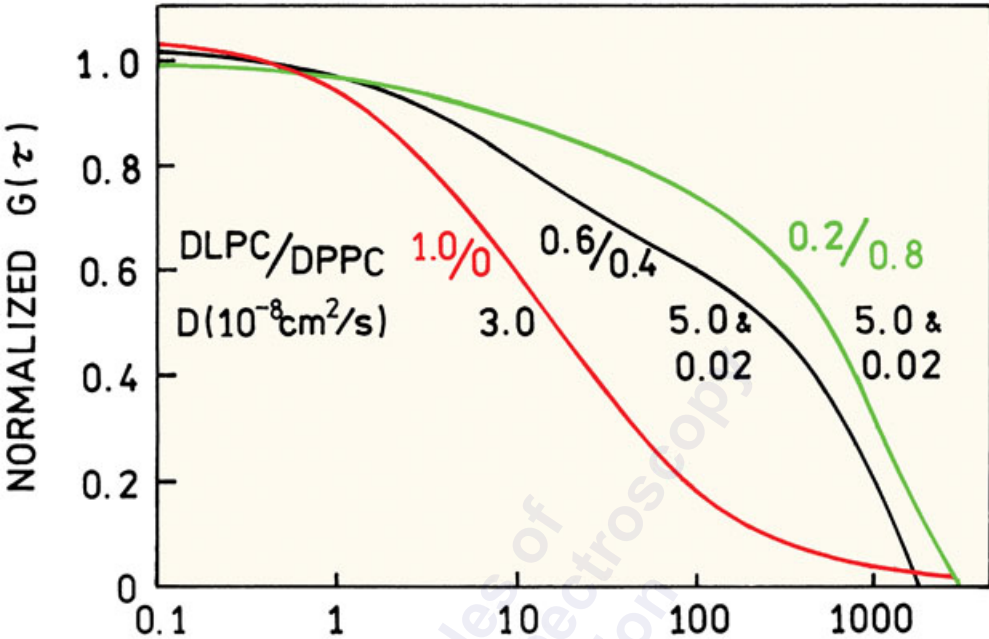

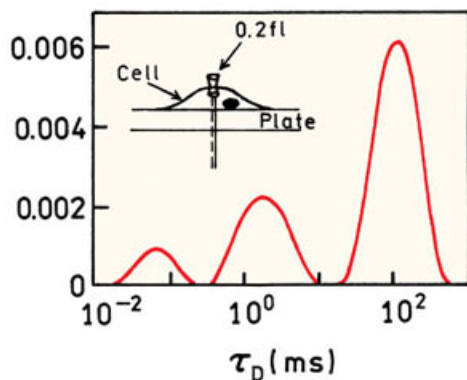
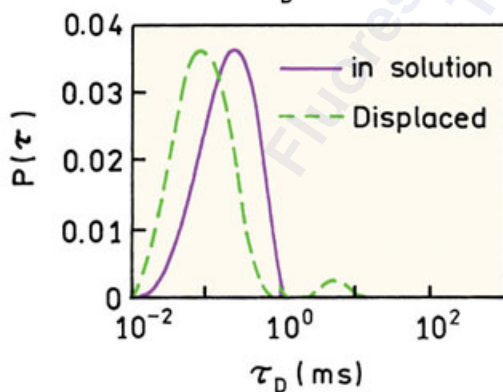
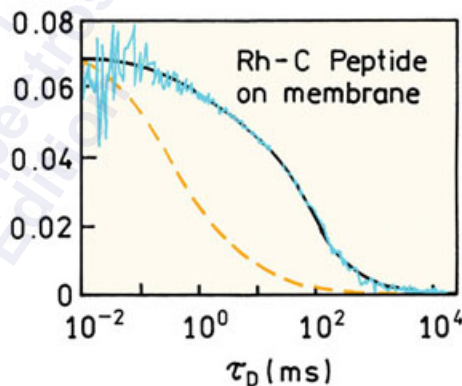
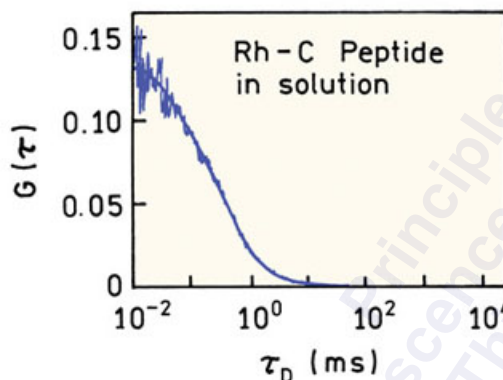
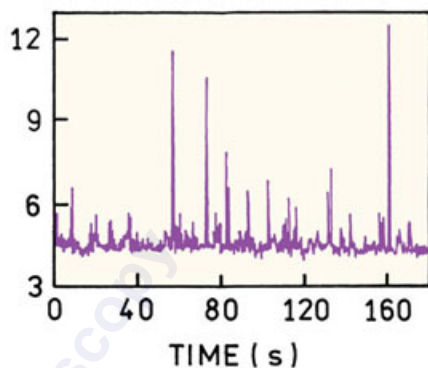
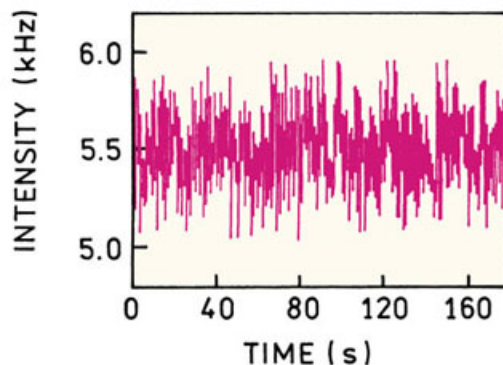

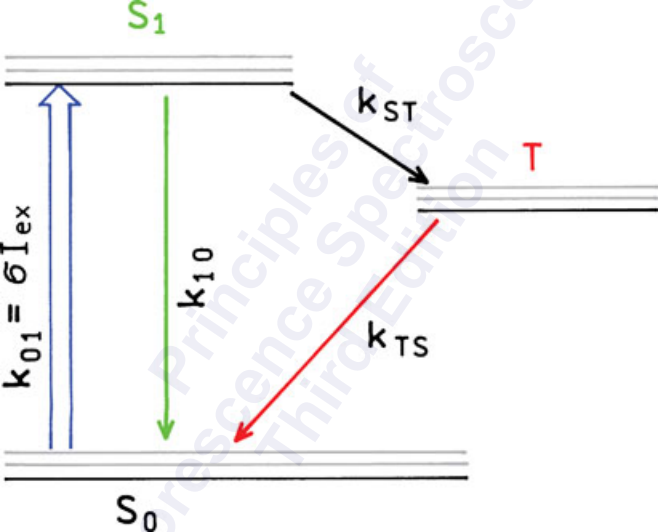



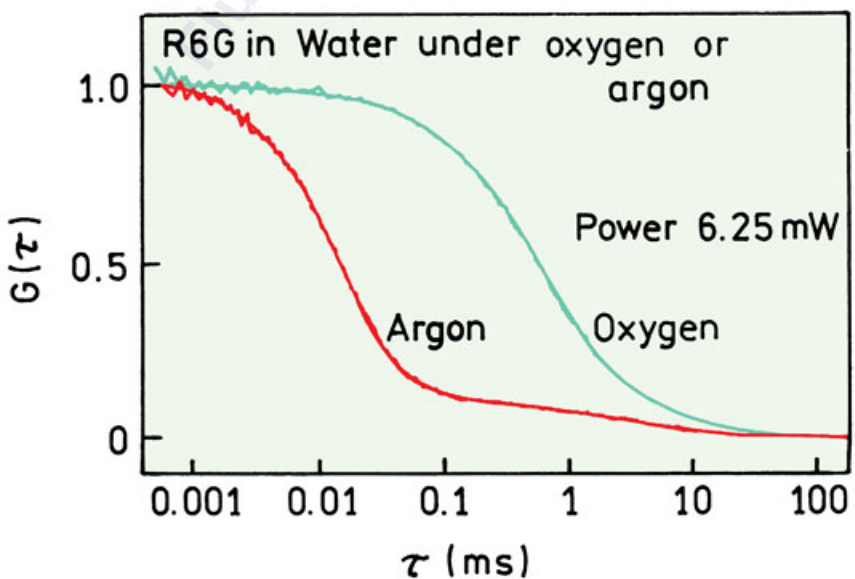
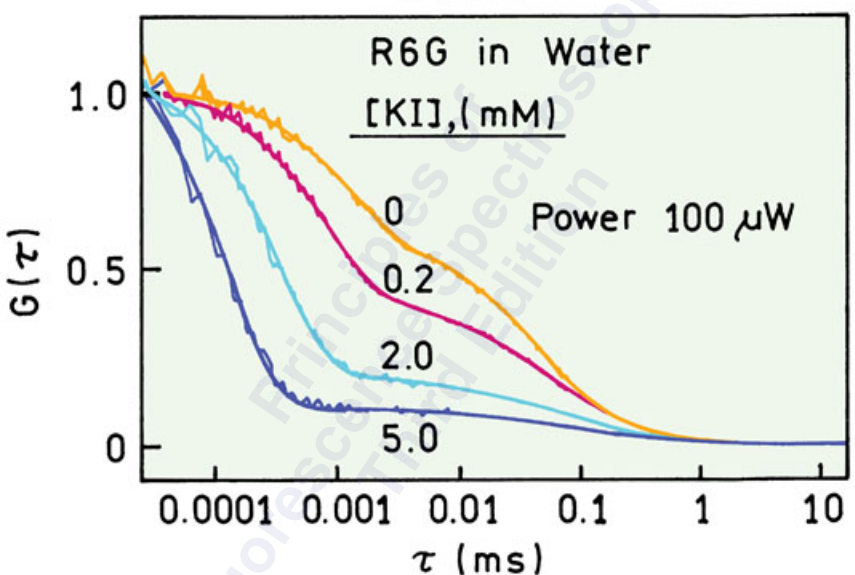
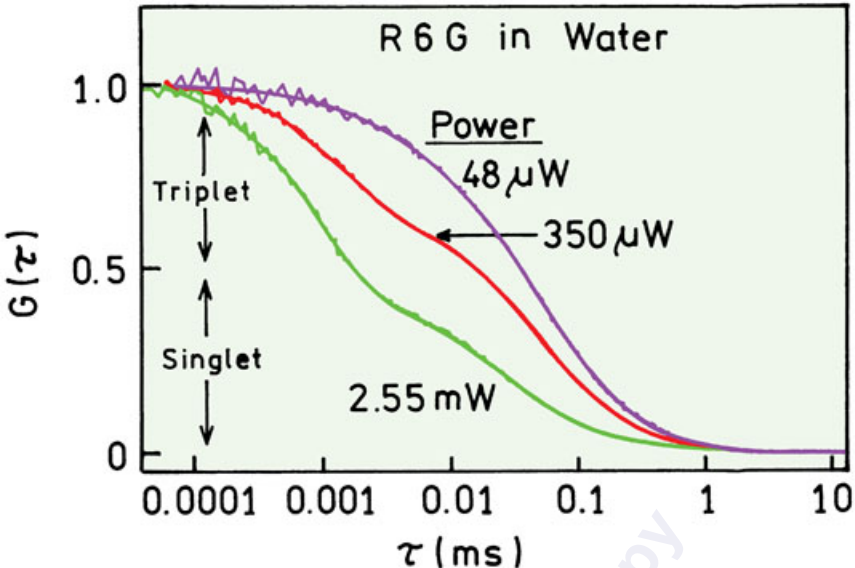

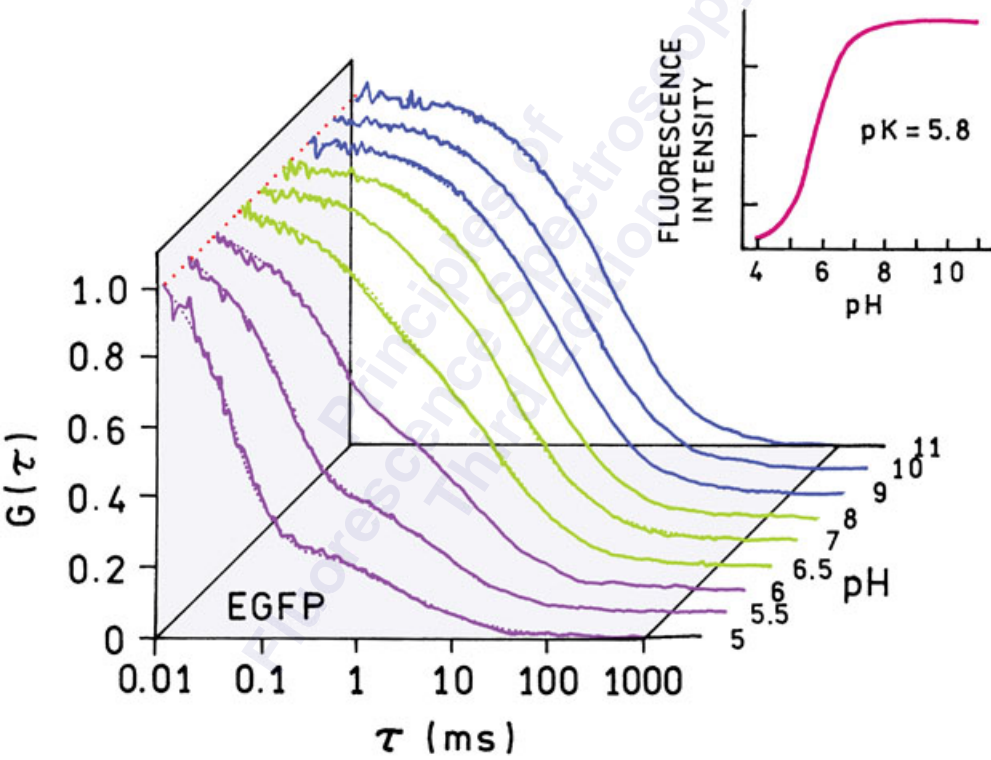

Dim

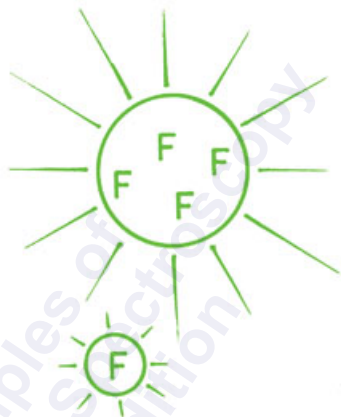

Bright

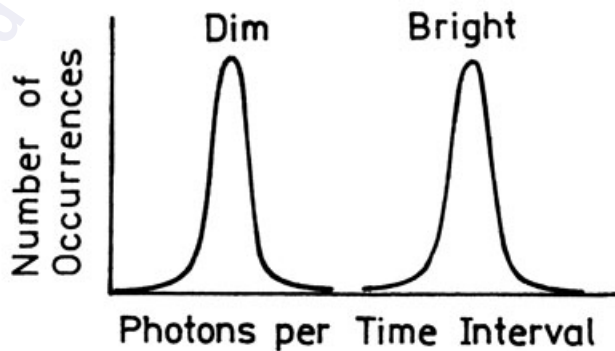
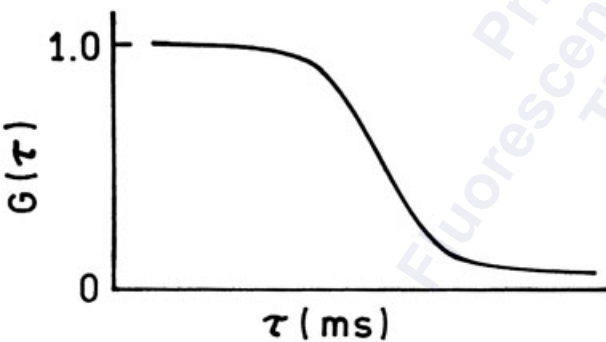

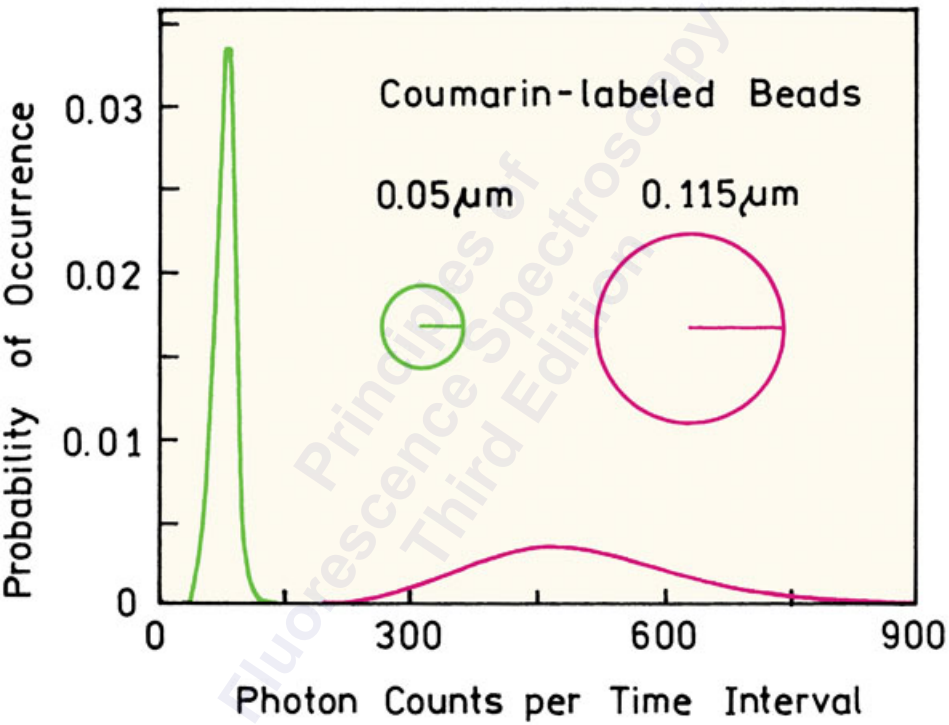

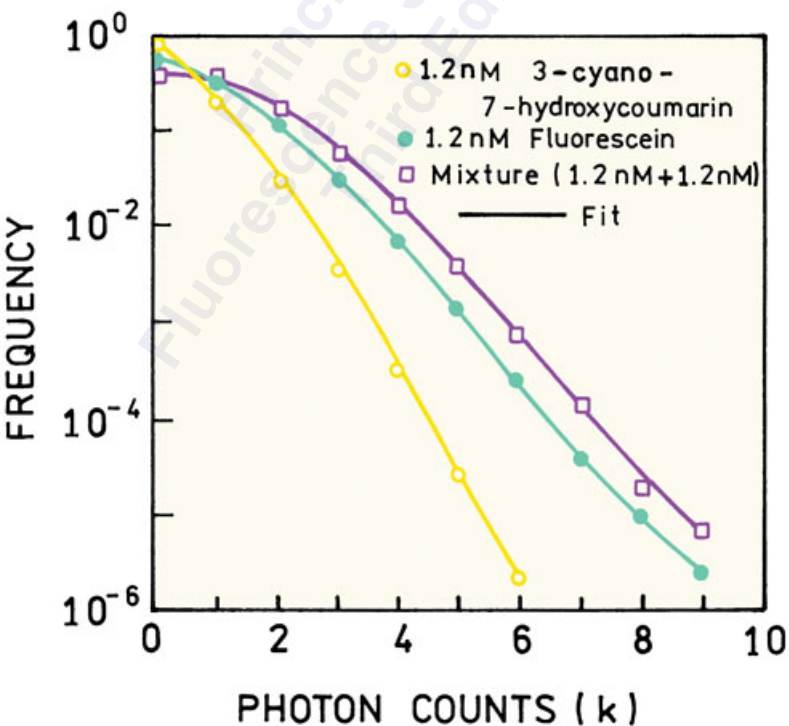
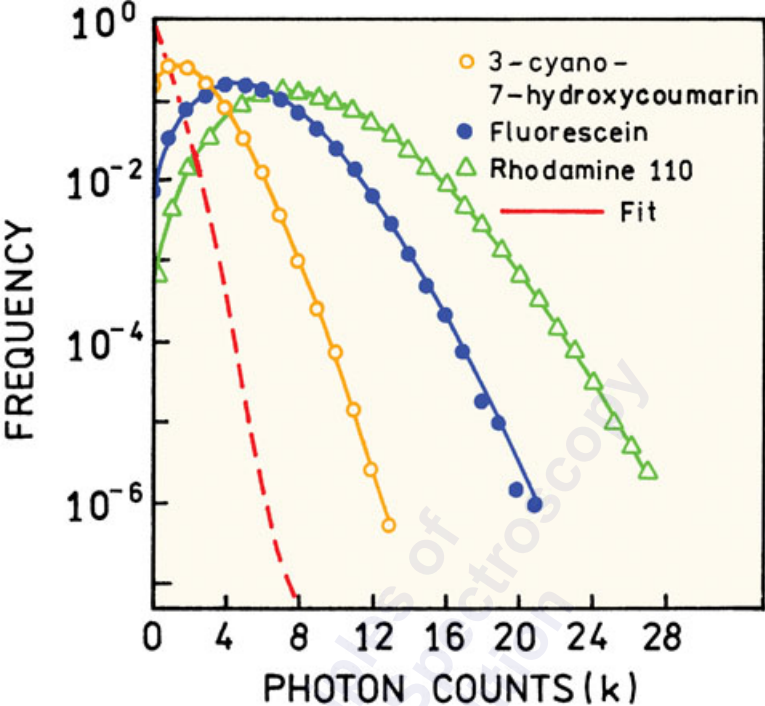

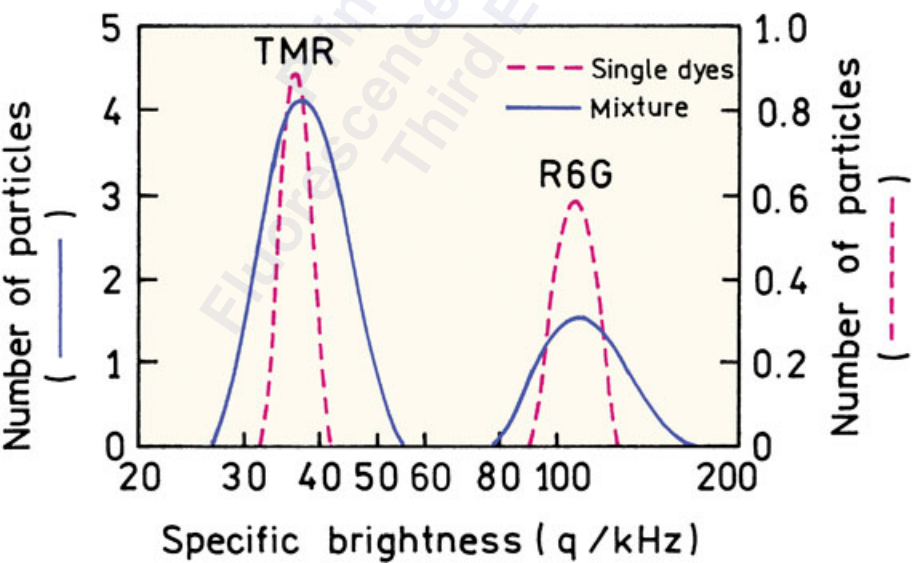
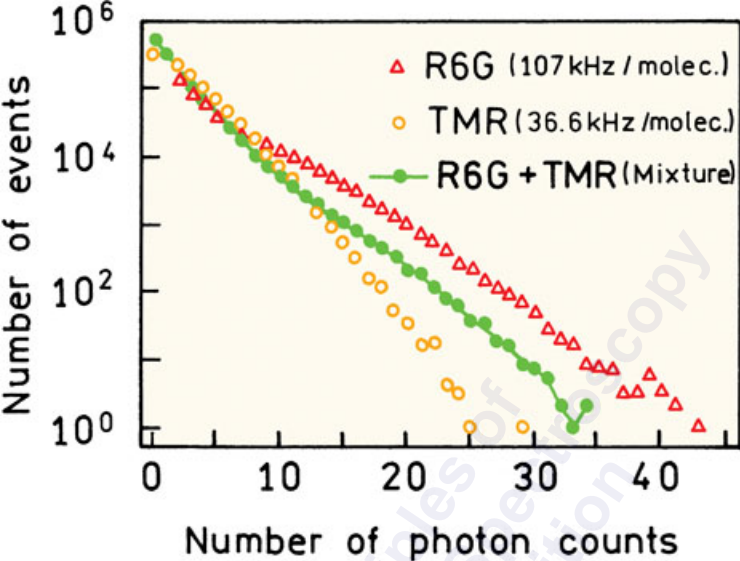

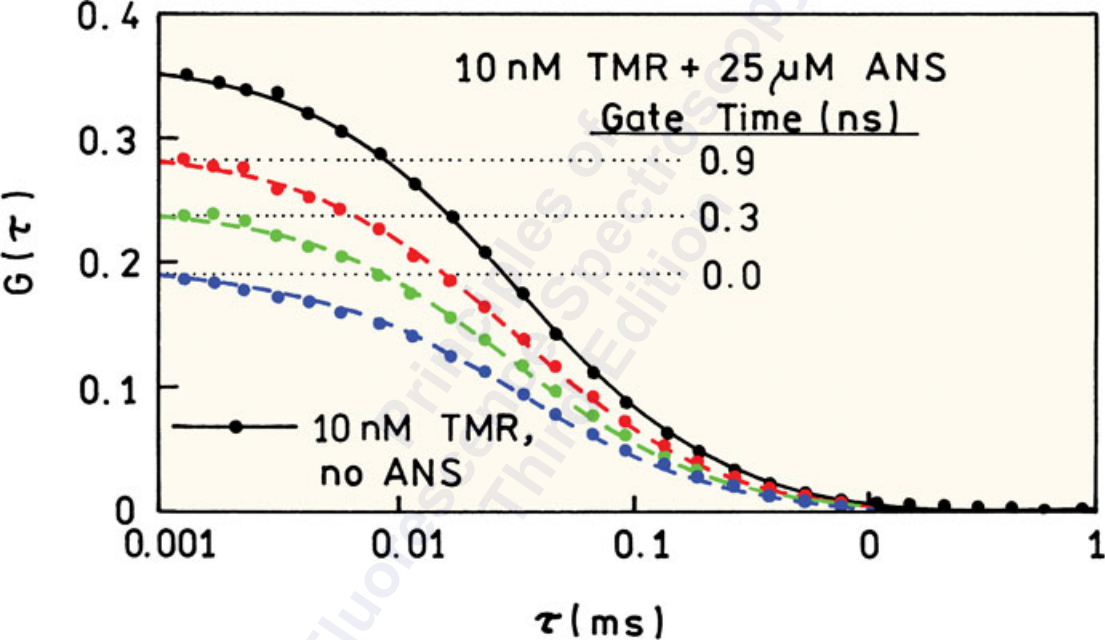

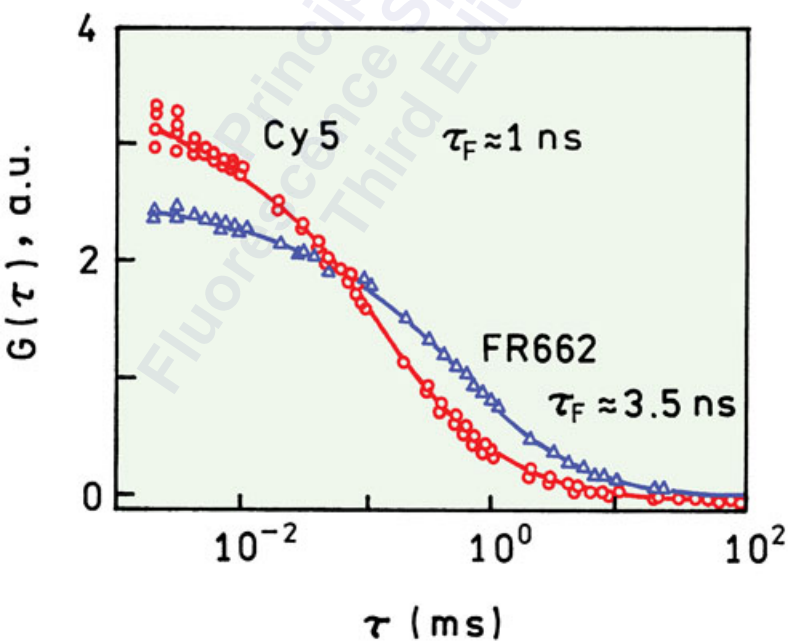
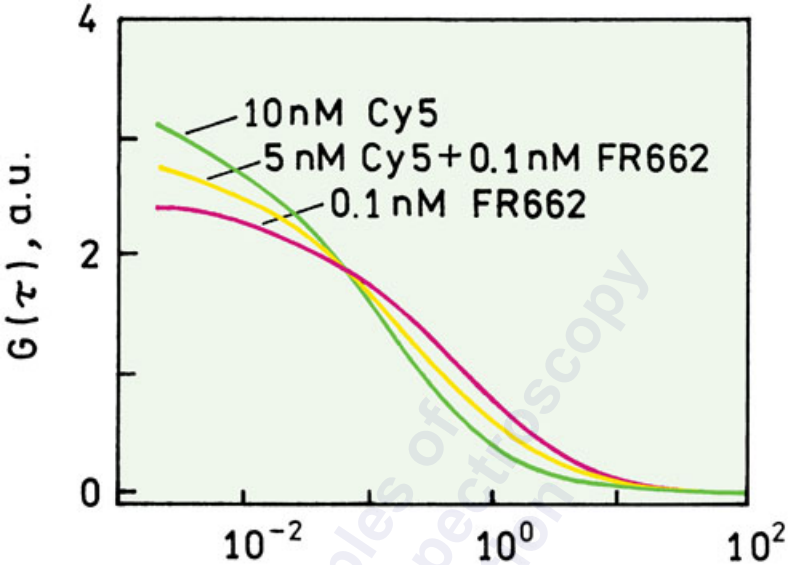



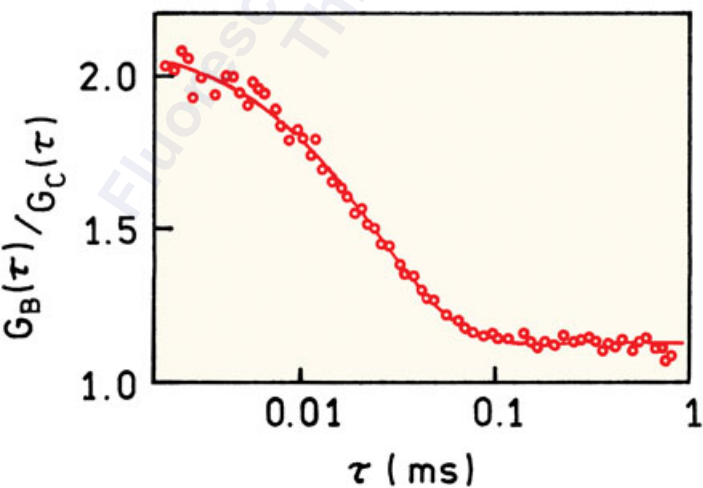
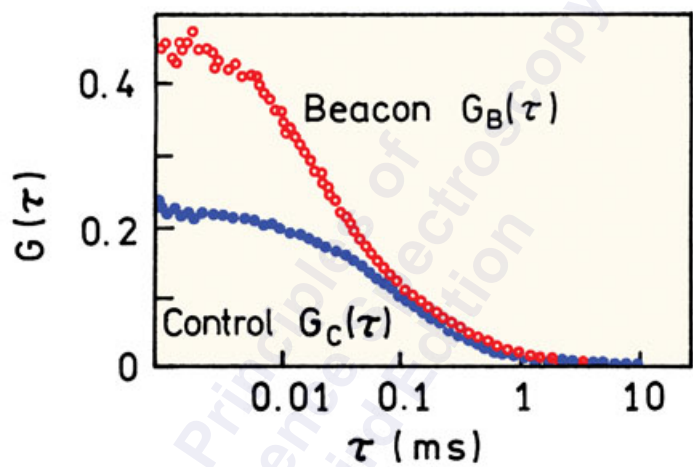
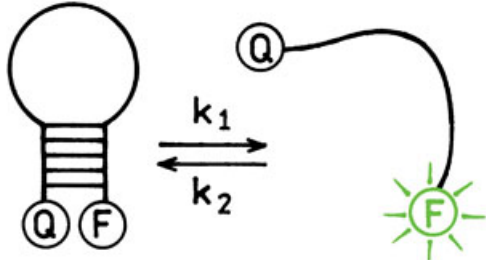

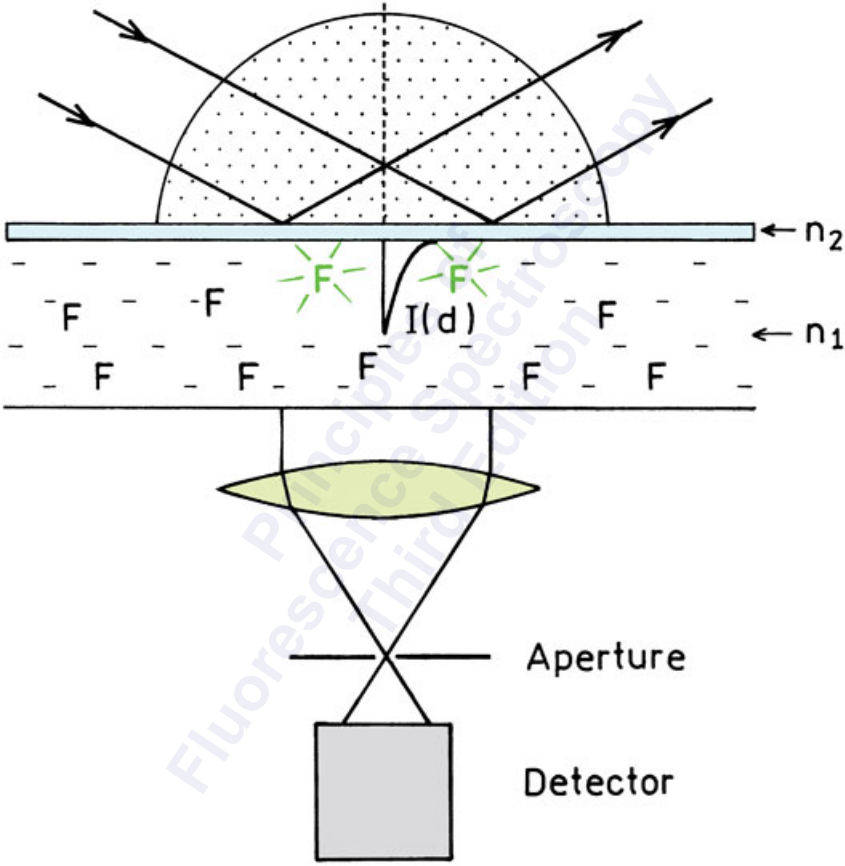

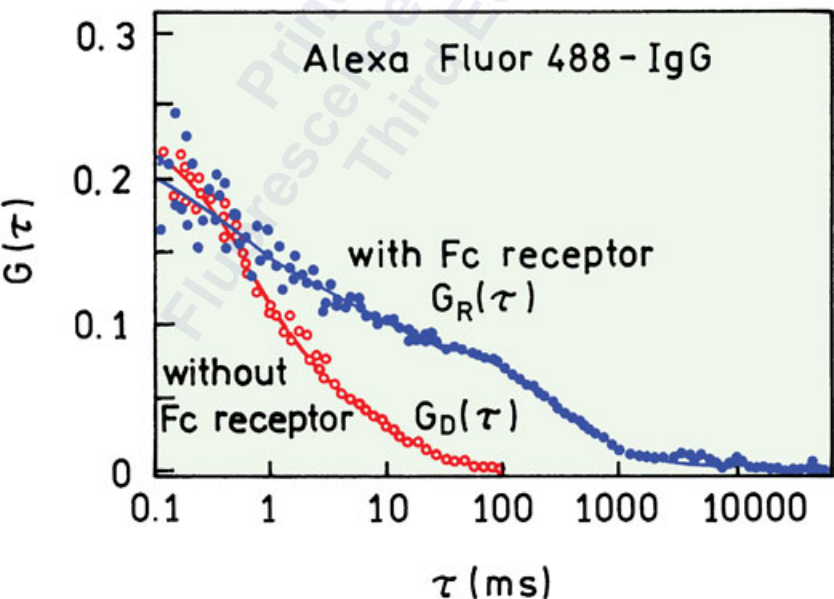
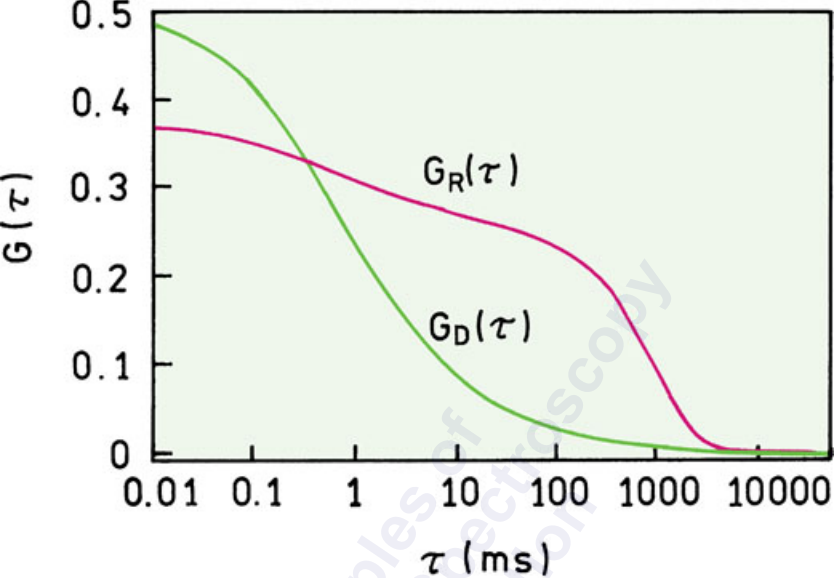

AKC-EGFP

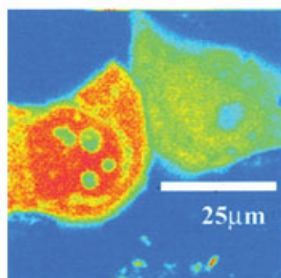

AKM-EGFP

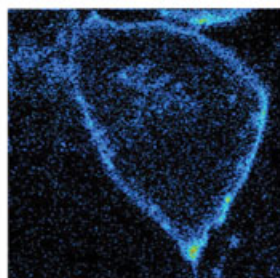

Plasma Membrane

 $\mu\text{m}^2/\text{s}$ 

13/0.18
16
11.5
11.6
12.2
8.5
13.9
11.4
11

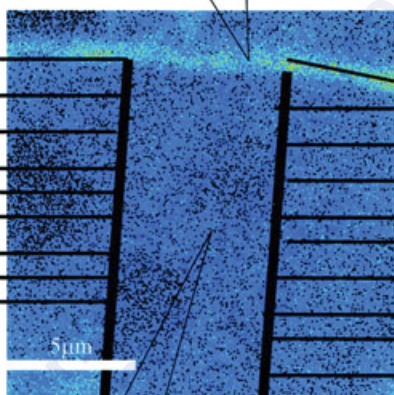
 $\mu\text{m}^2/\text{s}$ 

13/0.12
7.9
7.9
8.8
8.2
11.4
14.4
12
12.3
11.2

cytoplasm

AKM-EGFP

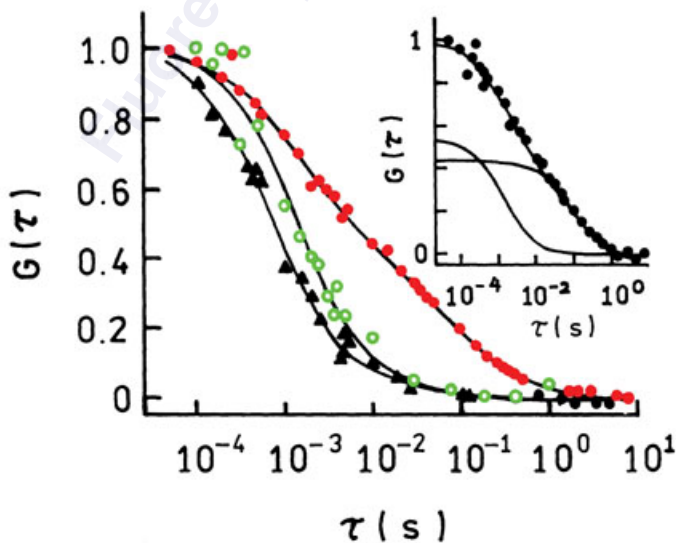

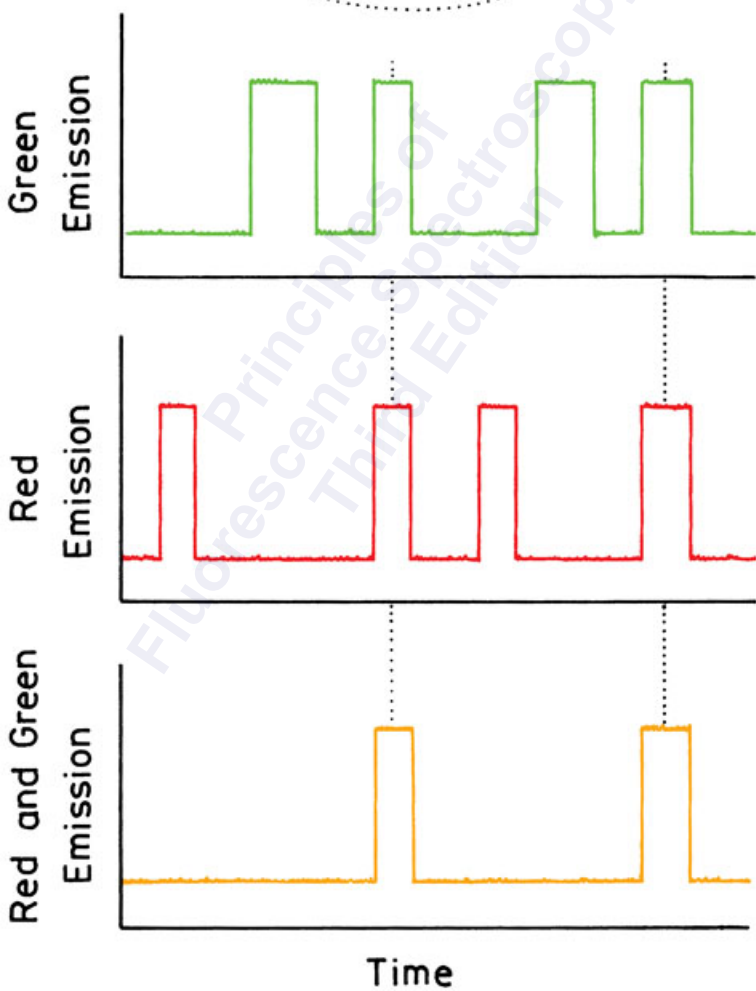
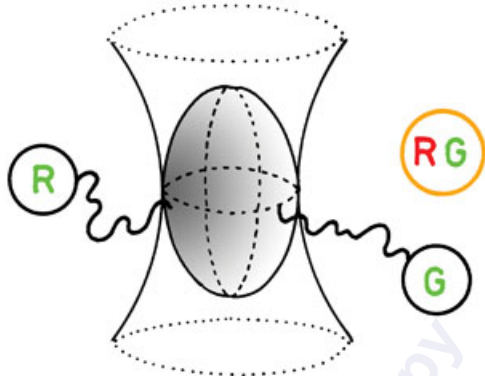

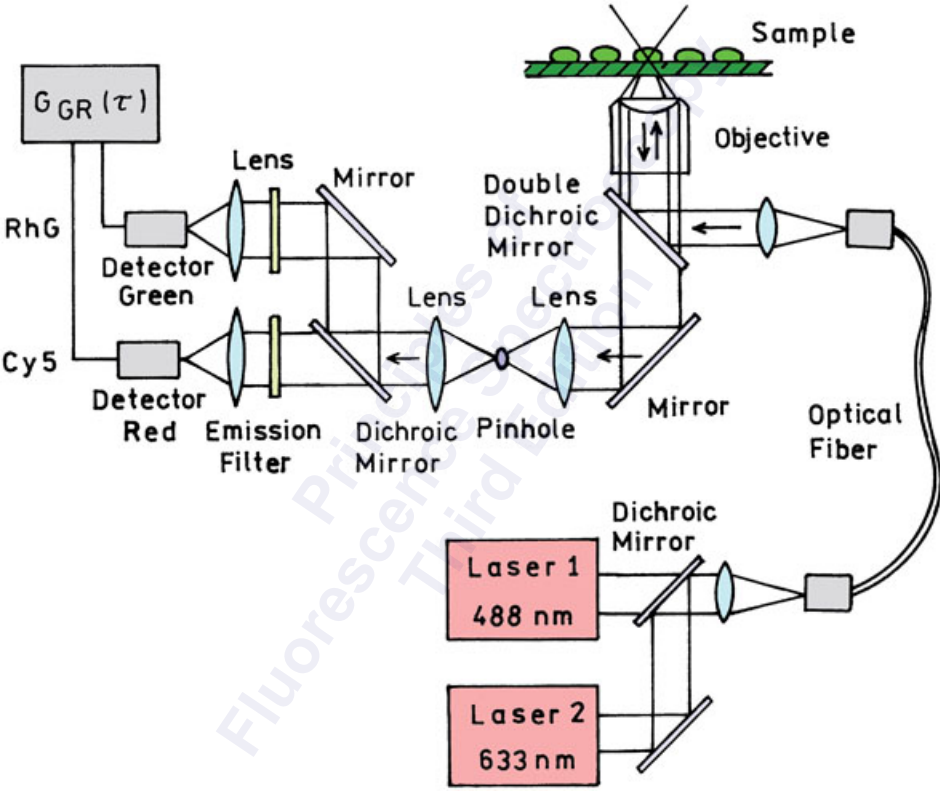

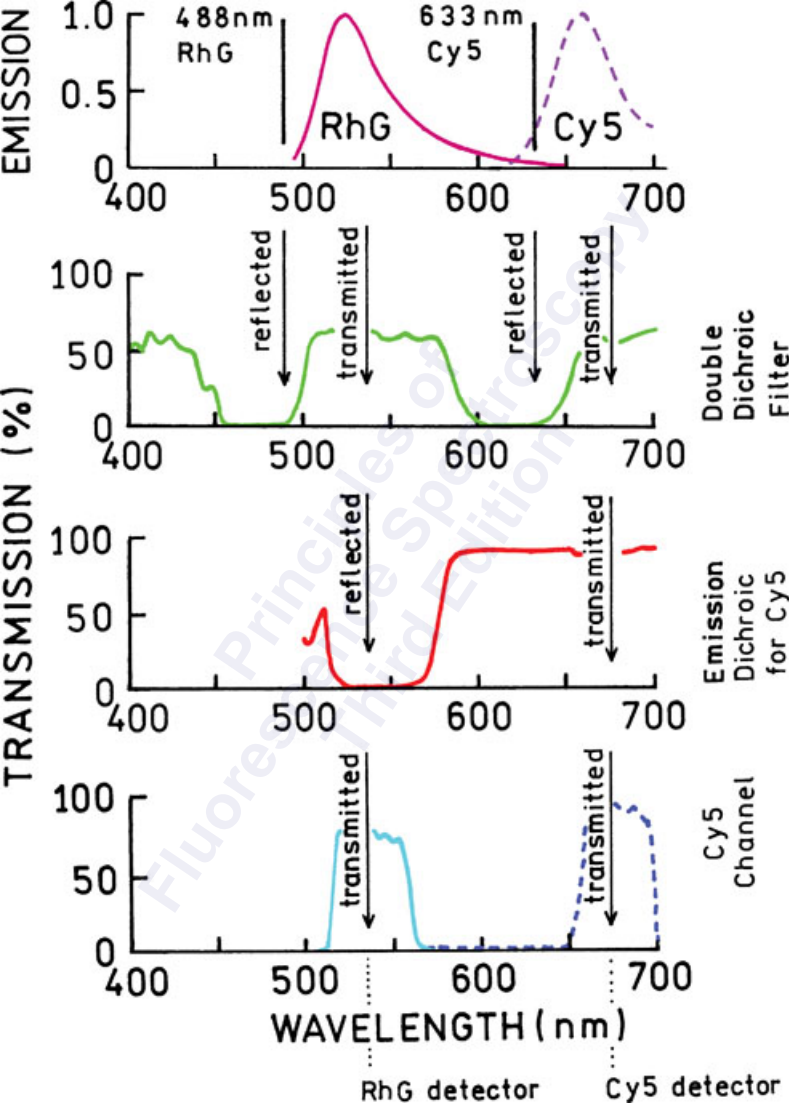

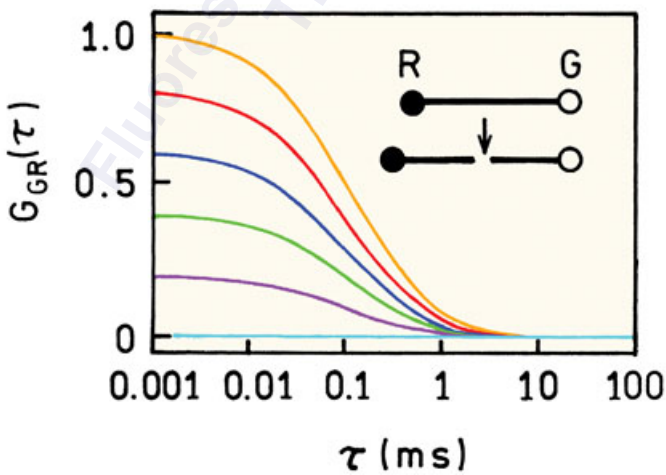
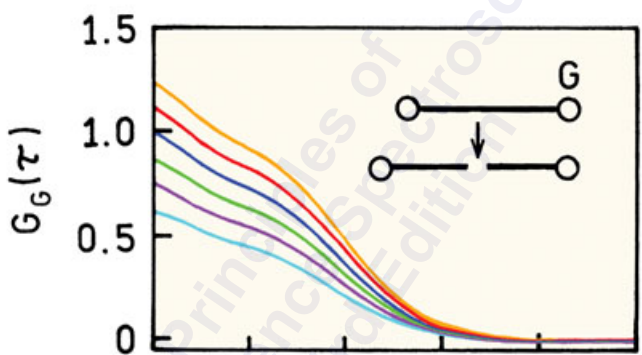
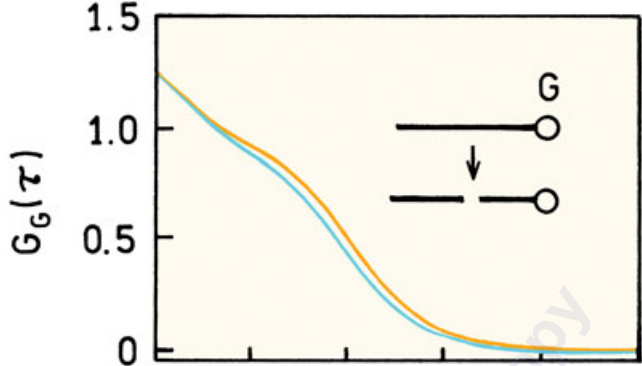



# Rhodamine Green

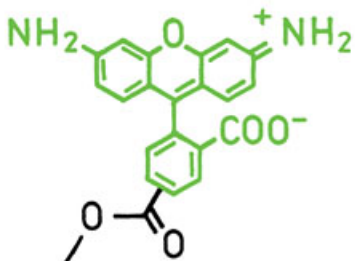

# Cy5

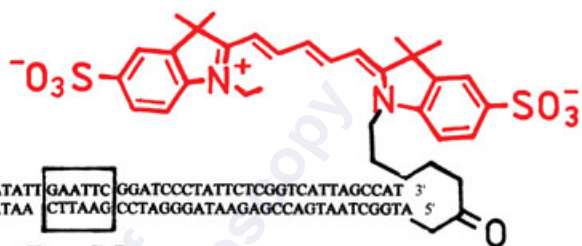

5' GATACGAGCGCAAAGCCCGTAGGTACCAATATTGAATTCGGATCCTATTCTCGGTCATTAGCCAT 3'  
 3' CTATGCTCGCGTTTCGGGCATCCATGGTTATAACTTAAGCCTAGGGATAAGAGCCAGTAATCGGTA 5'

EcoRI

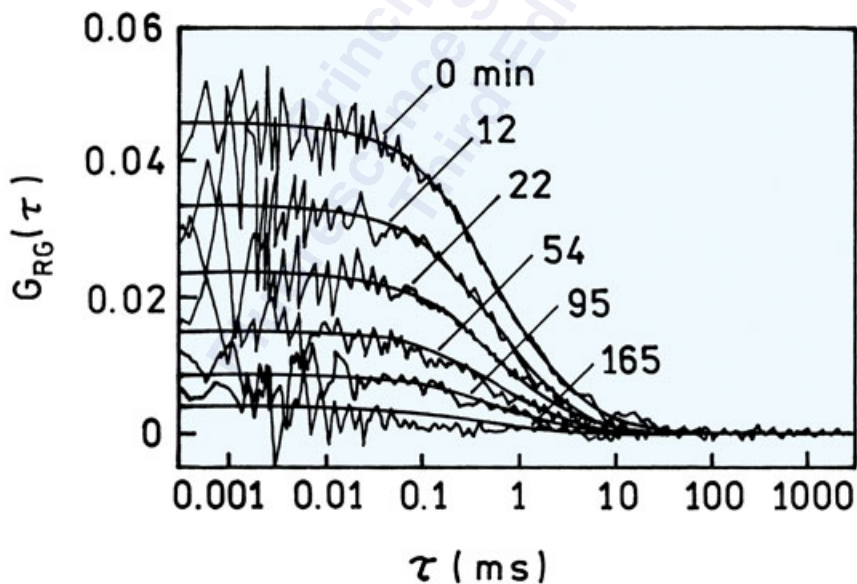

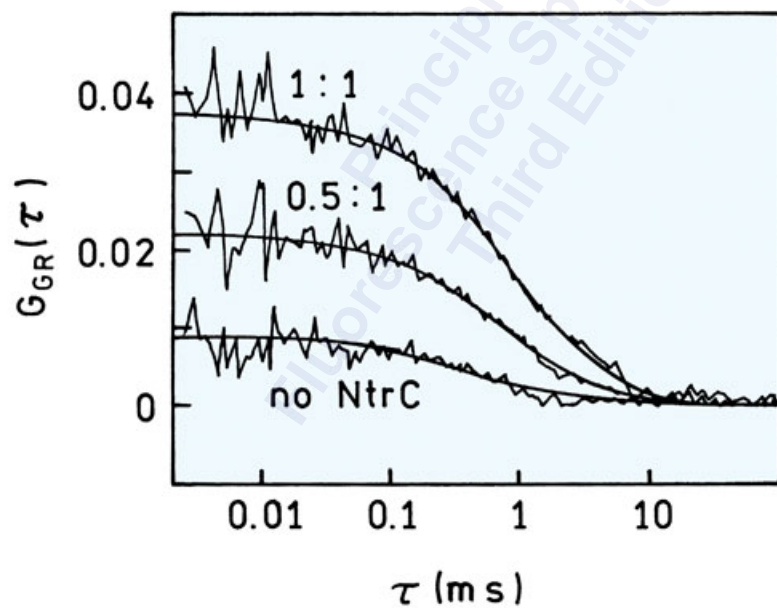
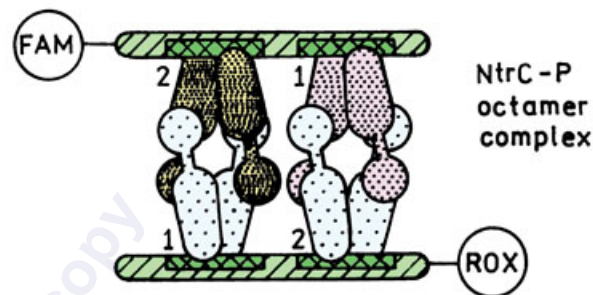
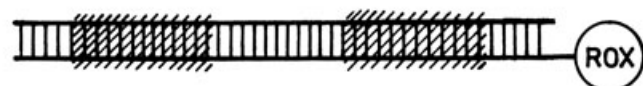



Leukemia cell

RNA  $\longrightarrow$  cDNA

G ○ —

R ● —

Probes

+ cDNA  $\longrightarrow$

○ — — — — — ●  
Gene

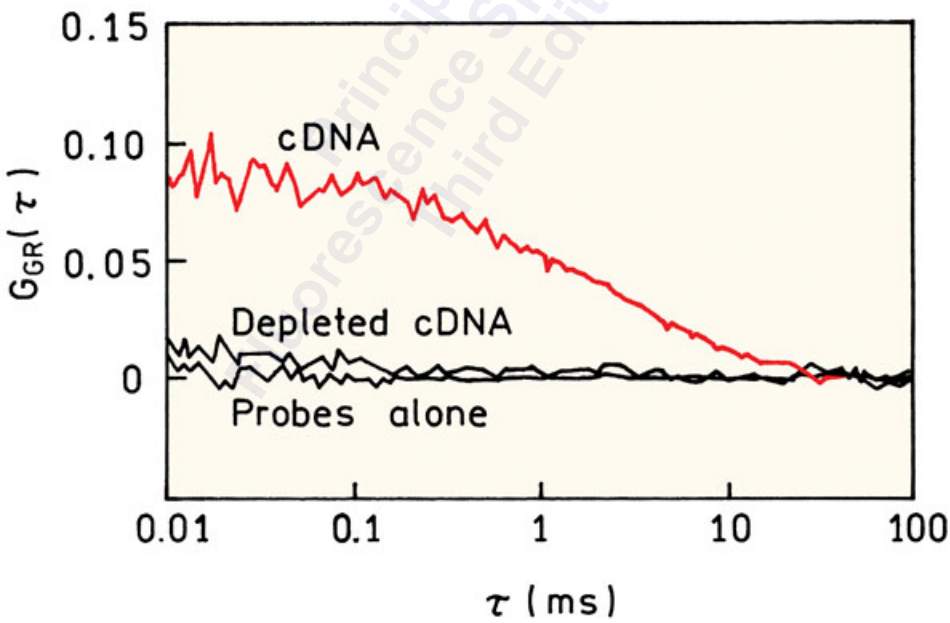

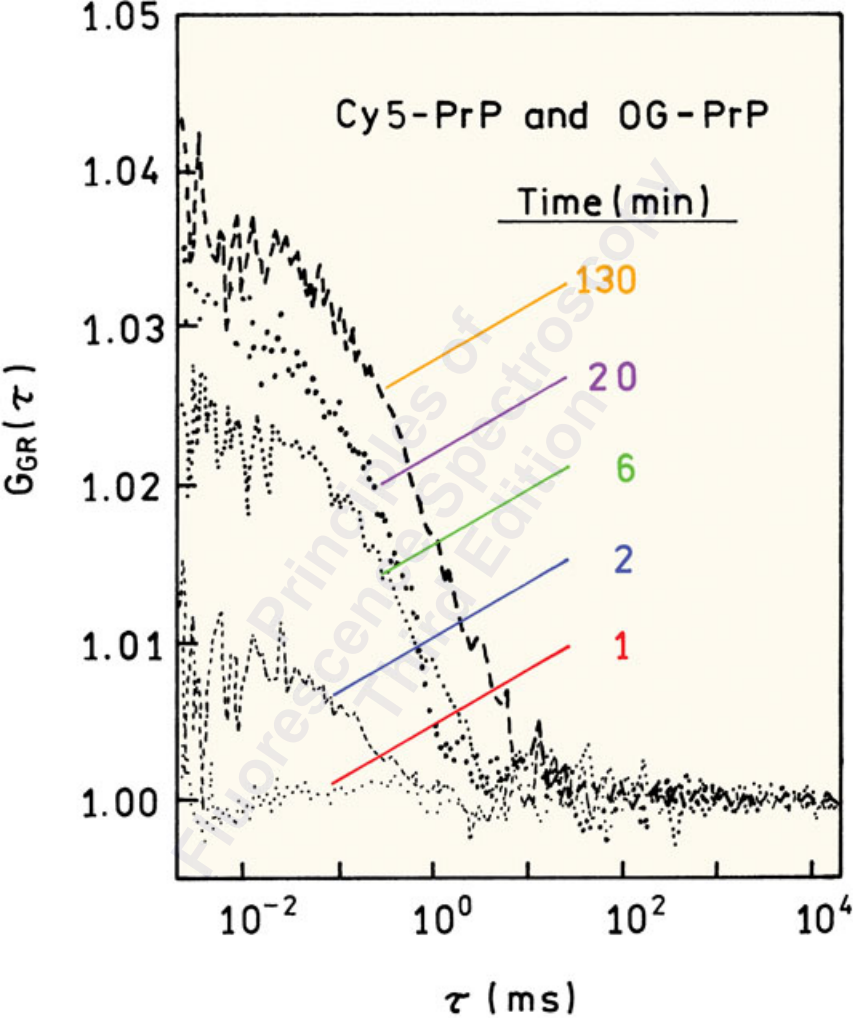

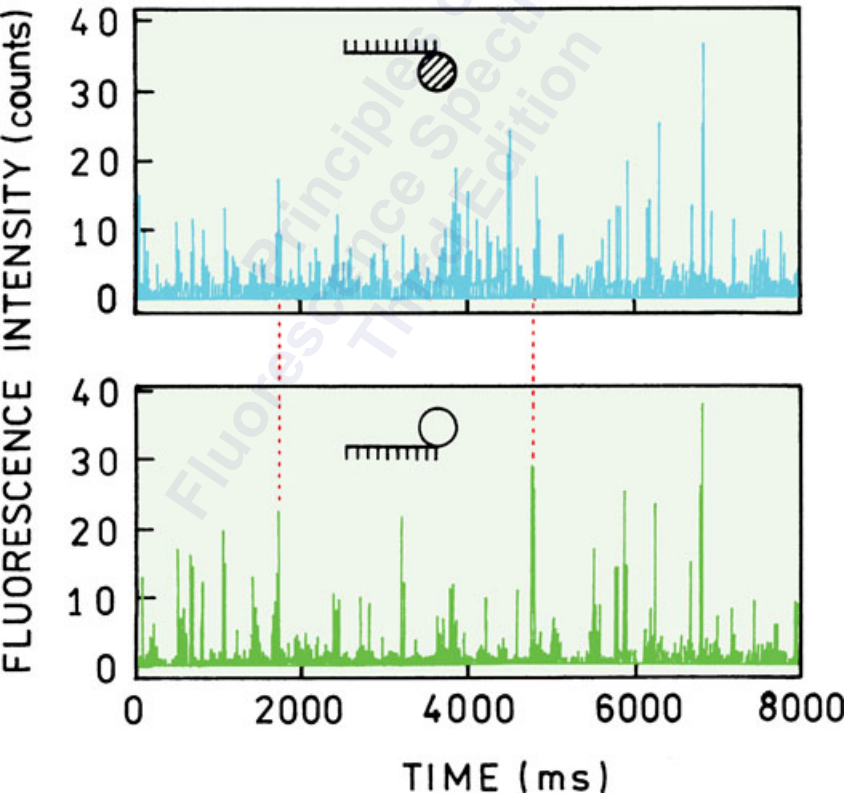
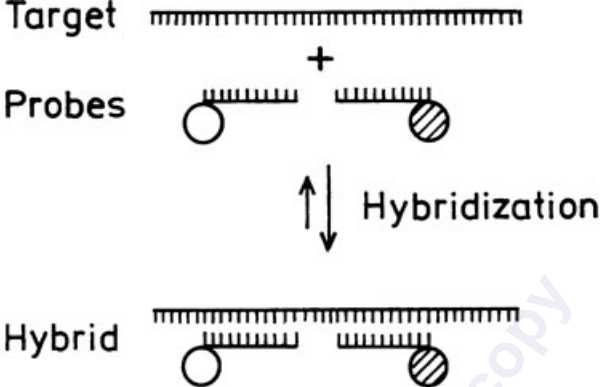

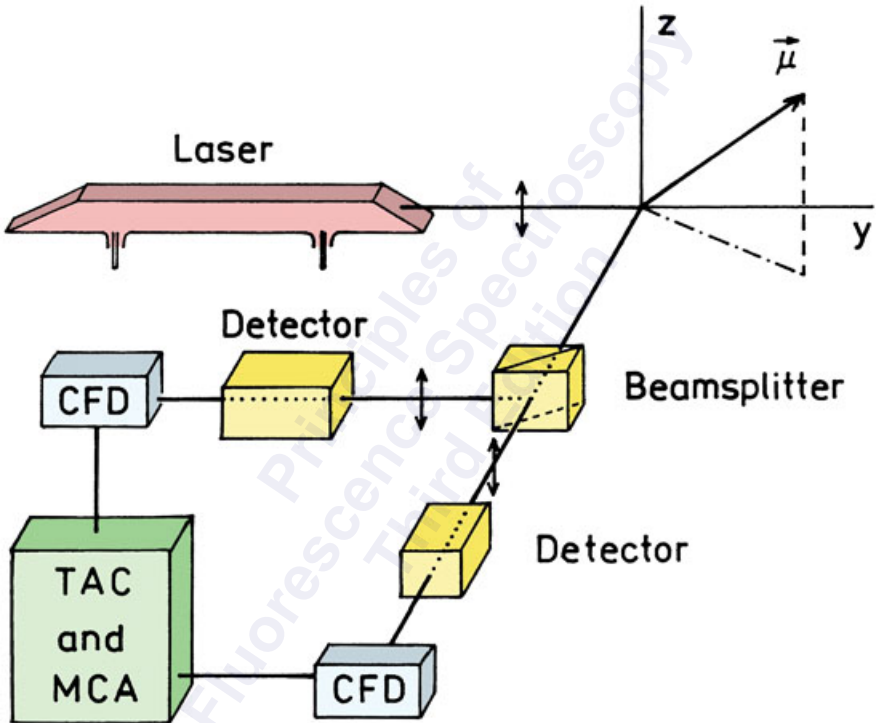

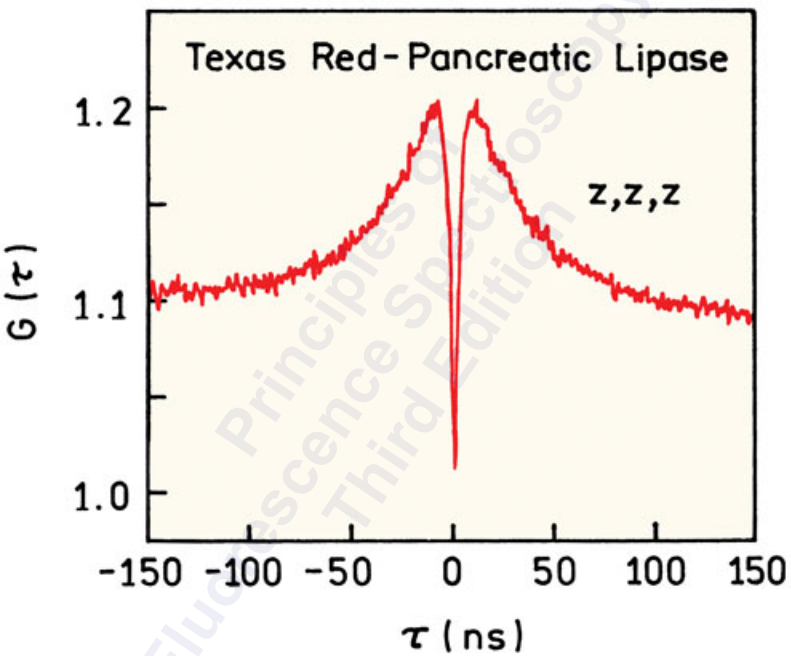

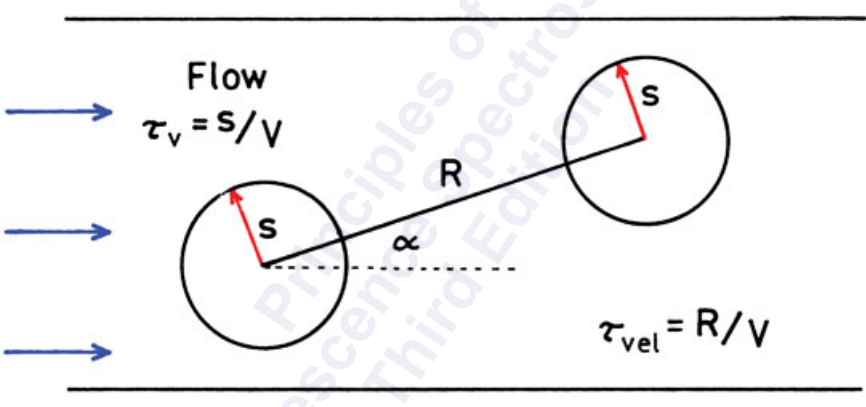



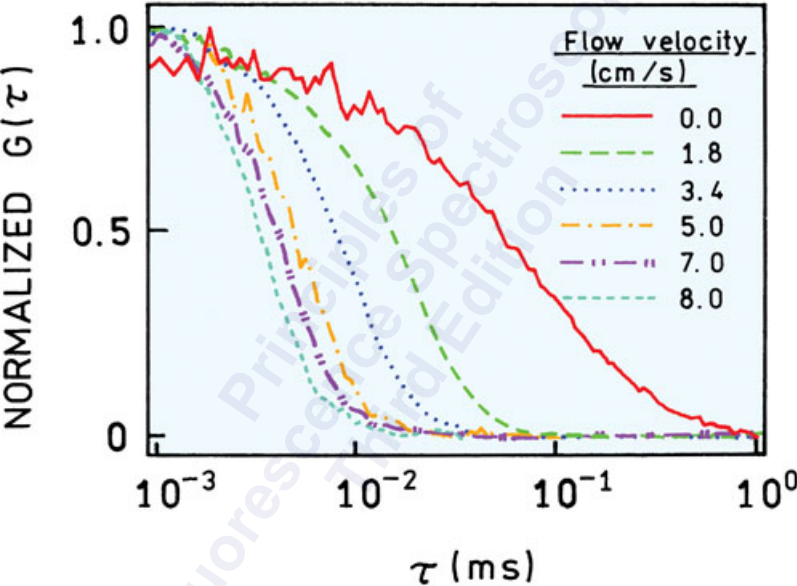

Focussed laser beams

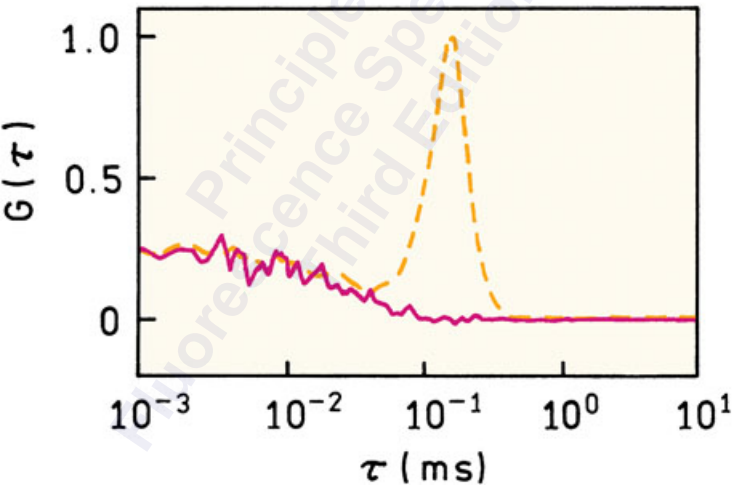
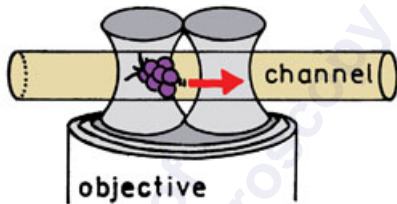

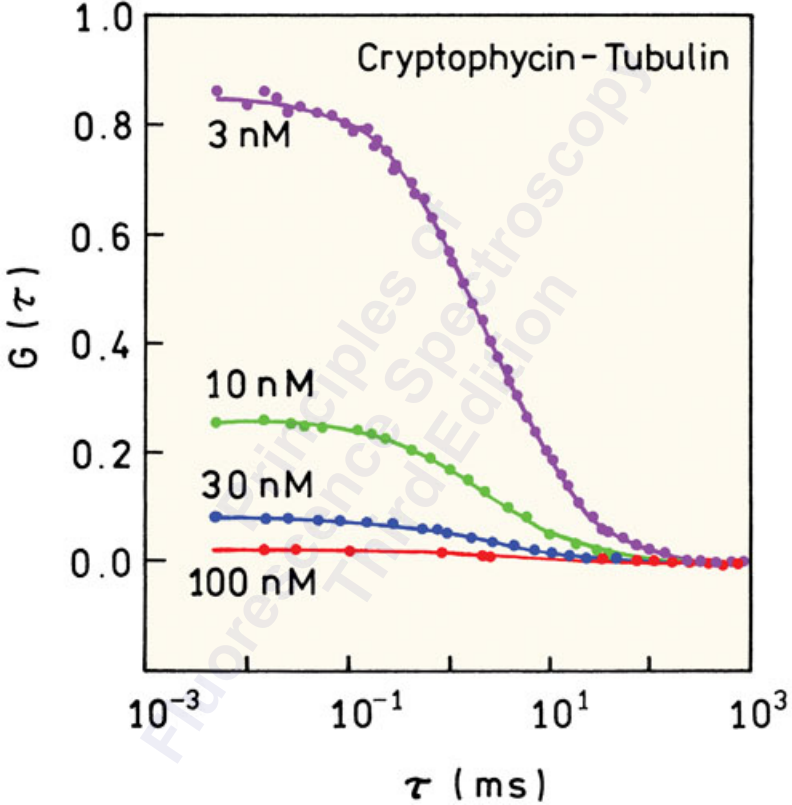

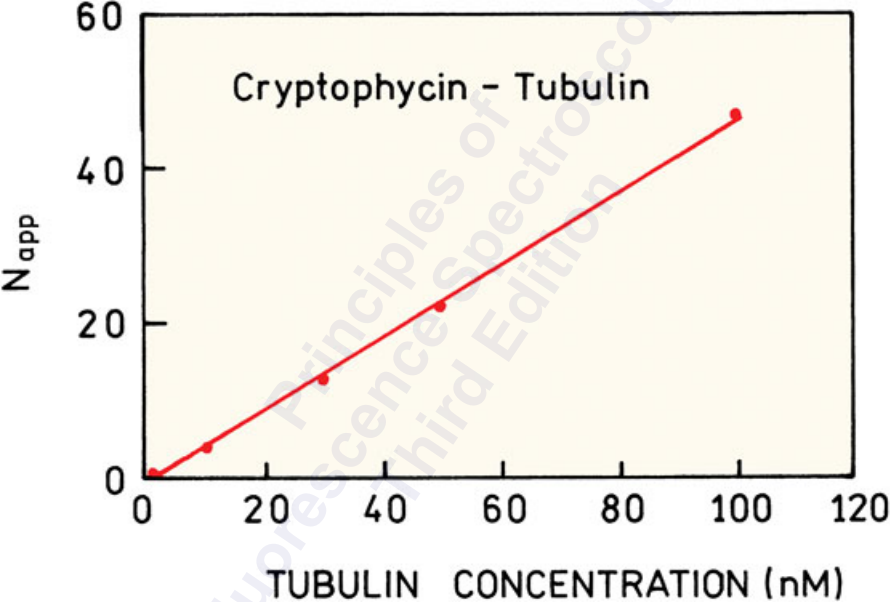

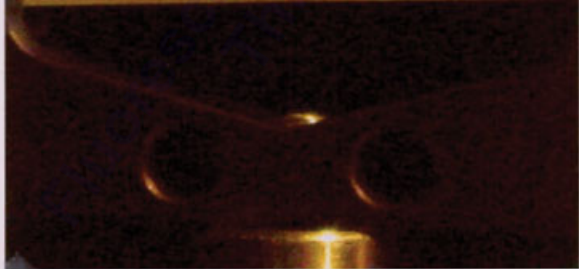
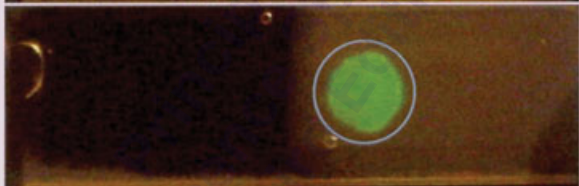
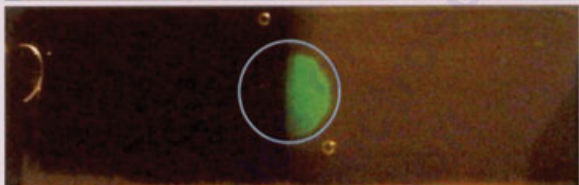

No metal

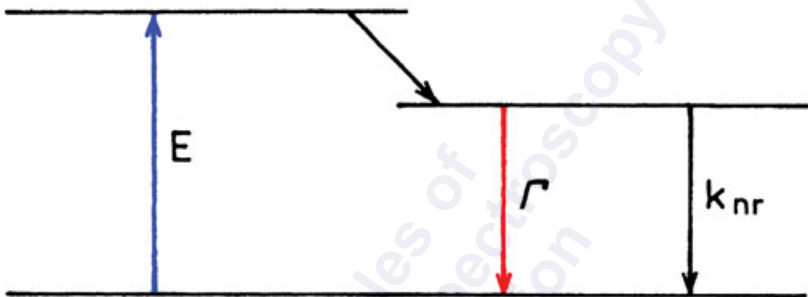

With metal

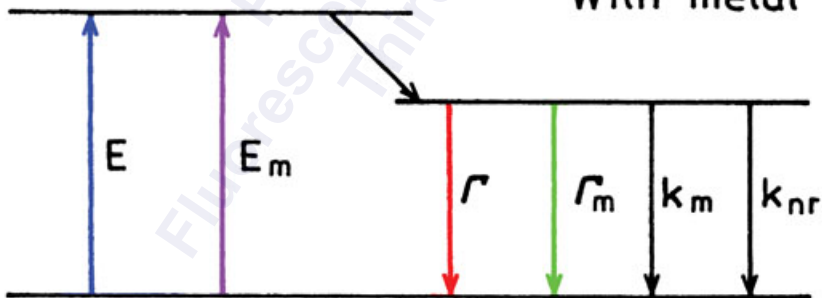

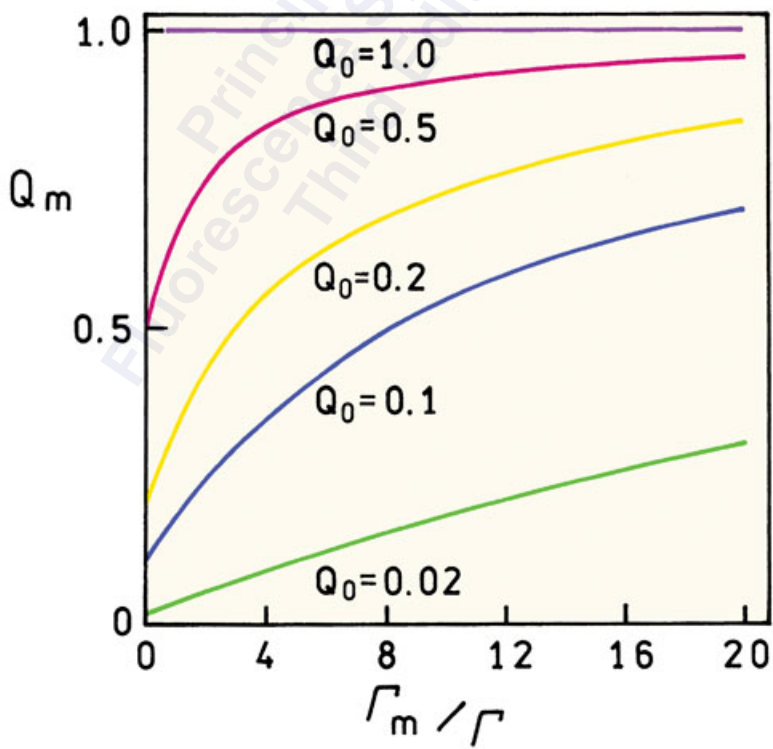
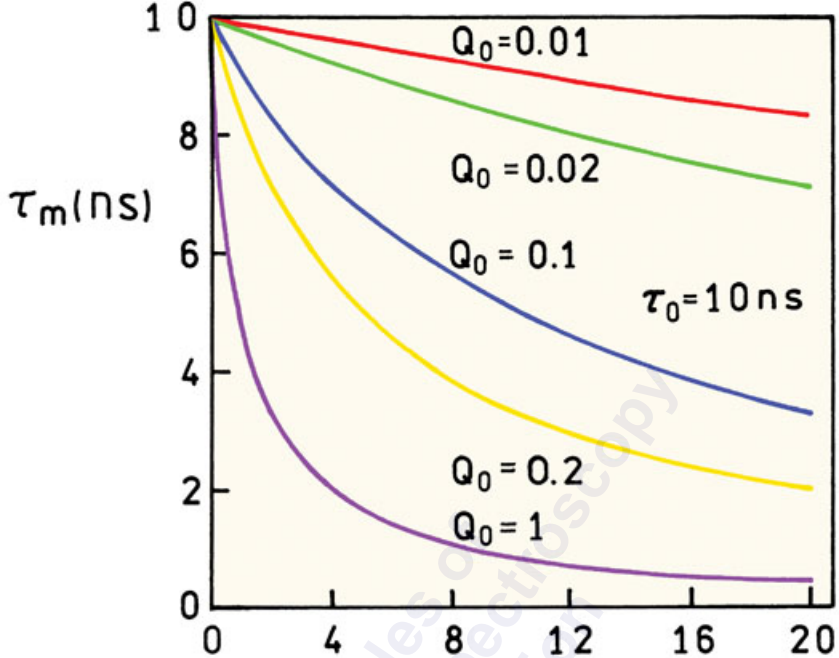

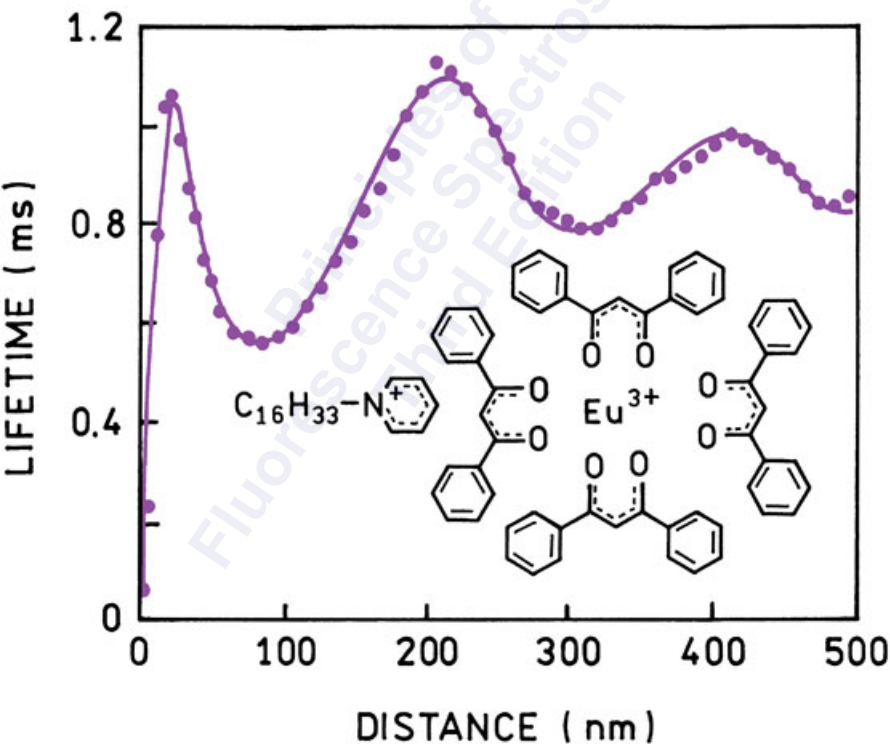
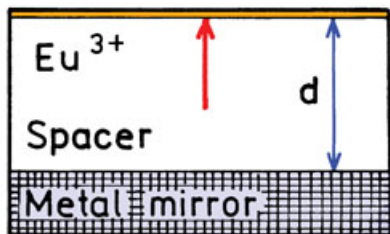



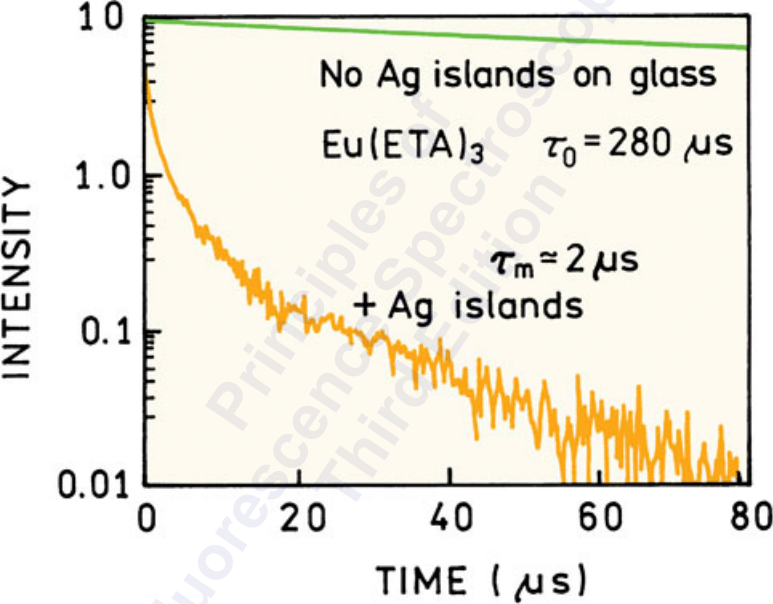

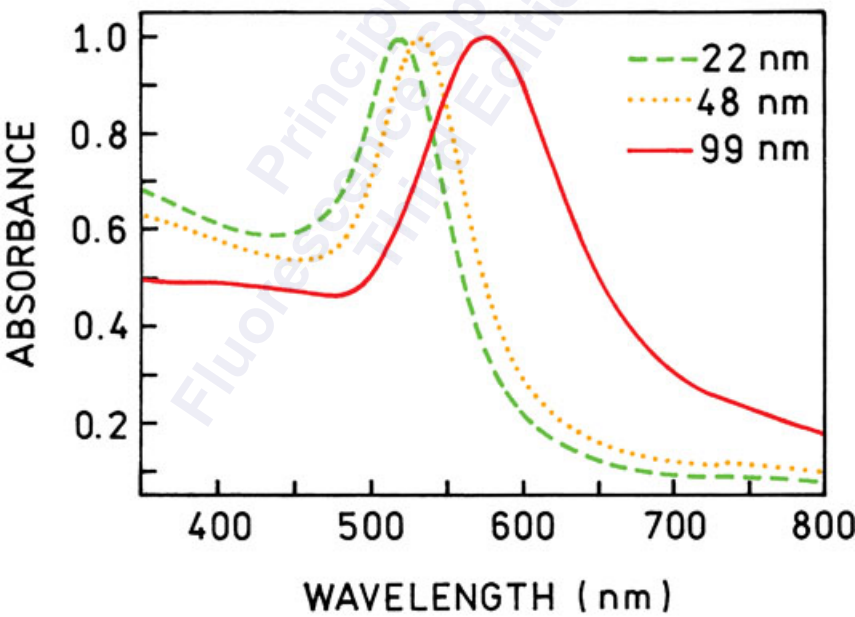
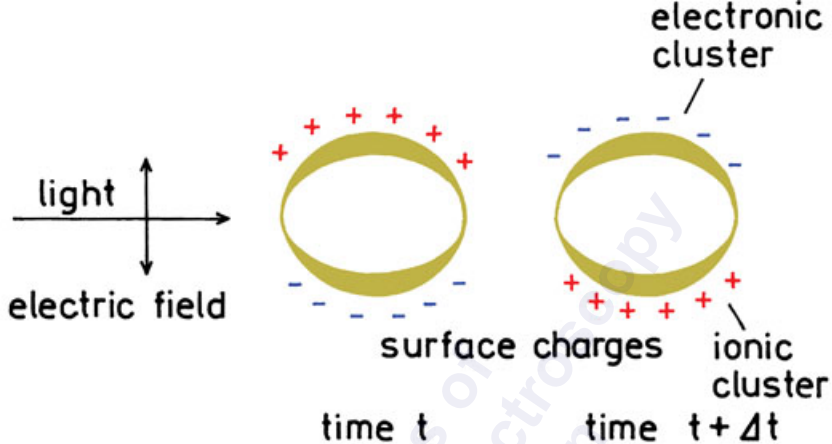

EXTINCTION

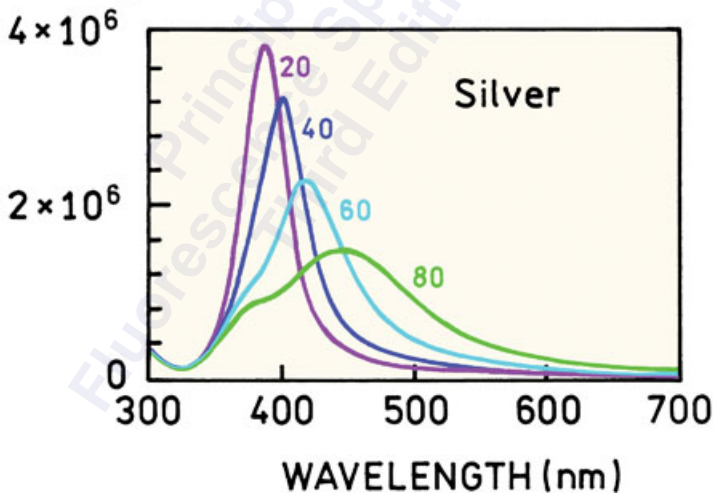
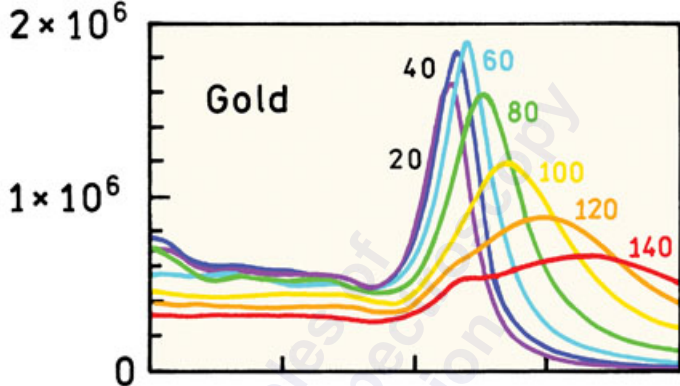

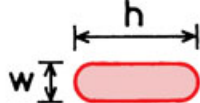

Aspect Ratio  $R = h/w$

ABSORBANCE (a.u.)

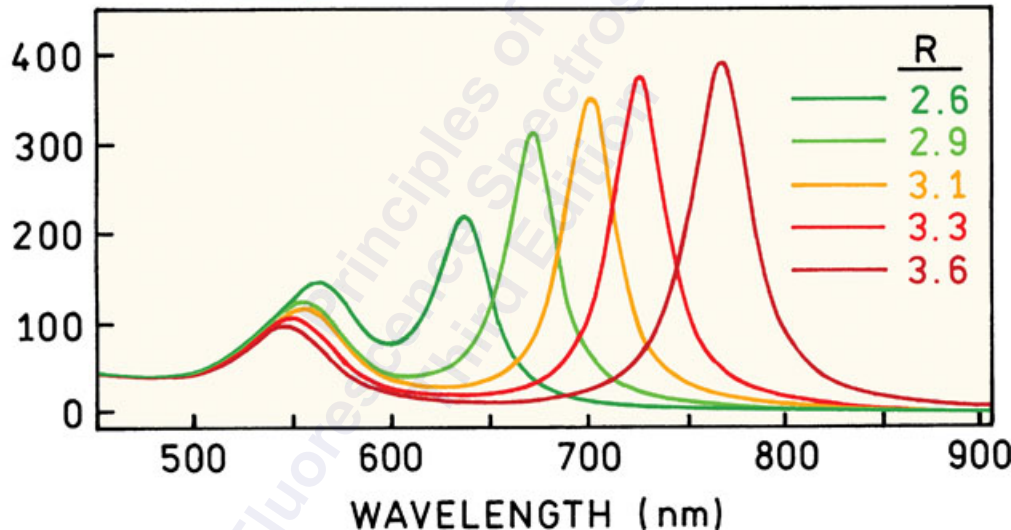

ABSORBANCE

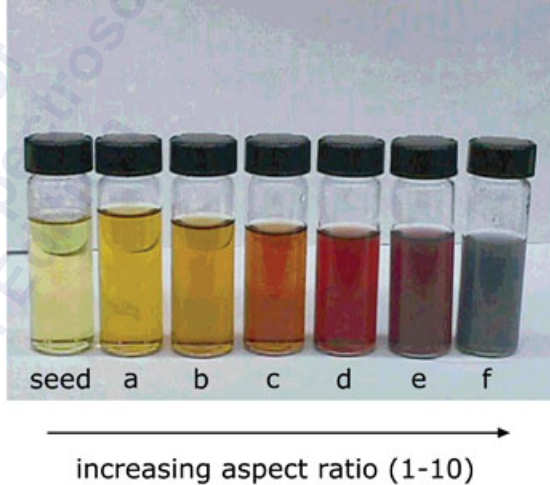
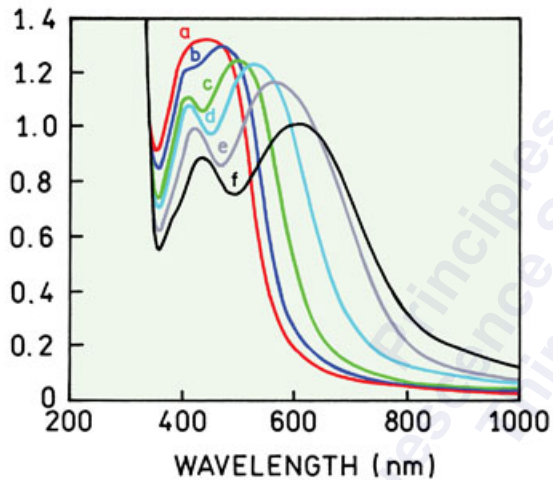

40 nm Ag

2 pM



40 nm Au

13 pM



78 nm Au

1.7 pM



118 nm Au

0.5 pM



140 nm Au

0.3 pM



Fluorescein

2  $\mu$ M

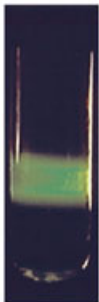

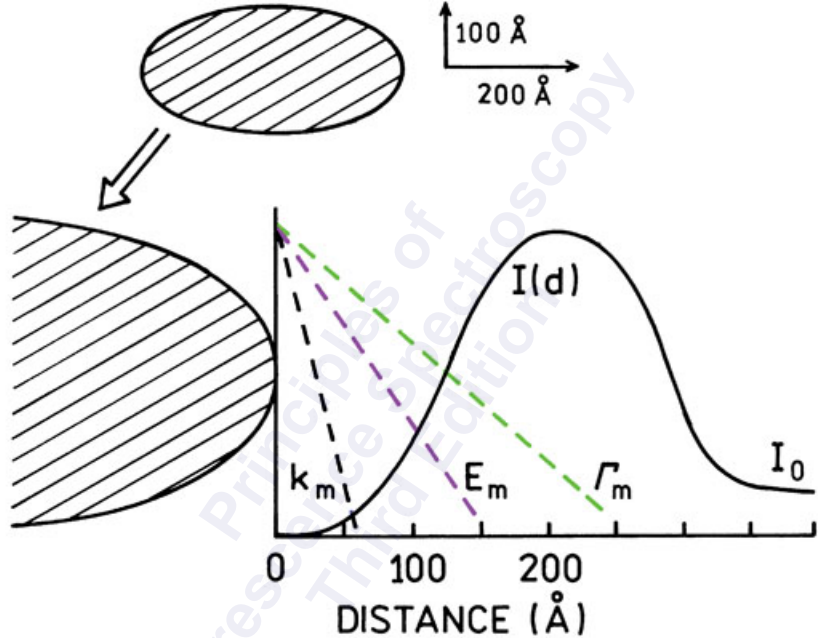

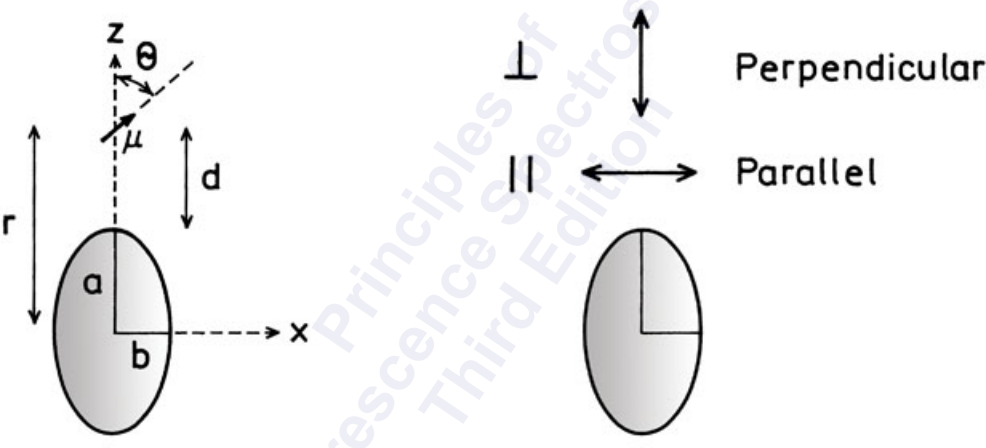



# RATIO OF THE RADIATIVE DECAY RATES

(spherical/plane)

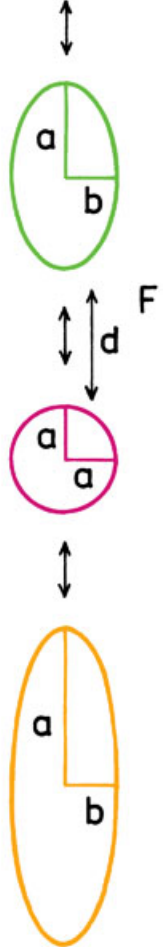
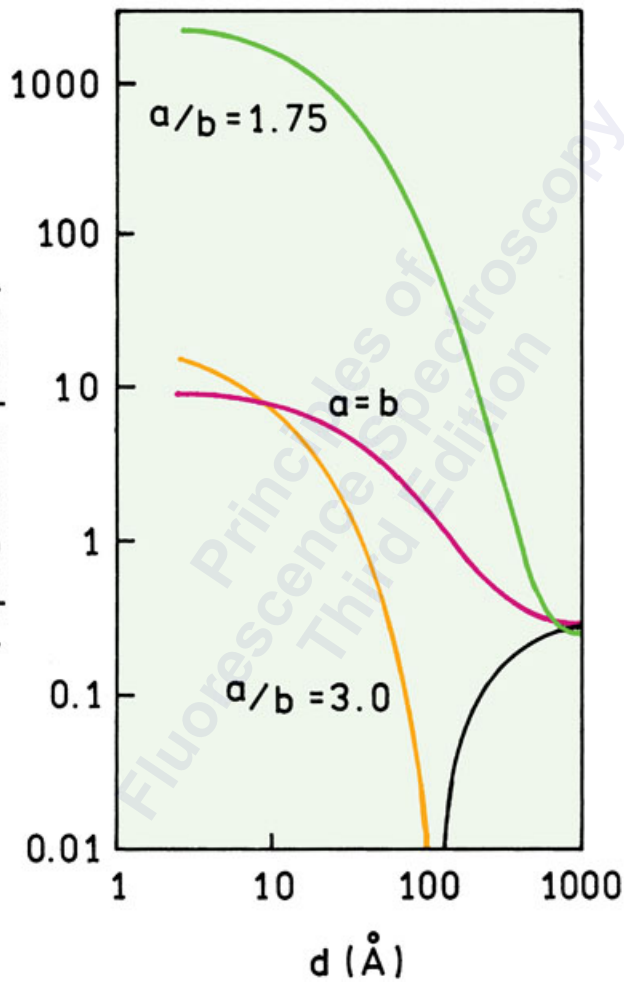

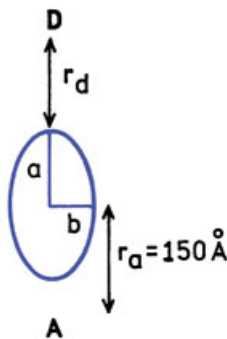
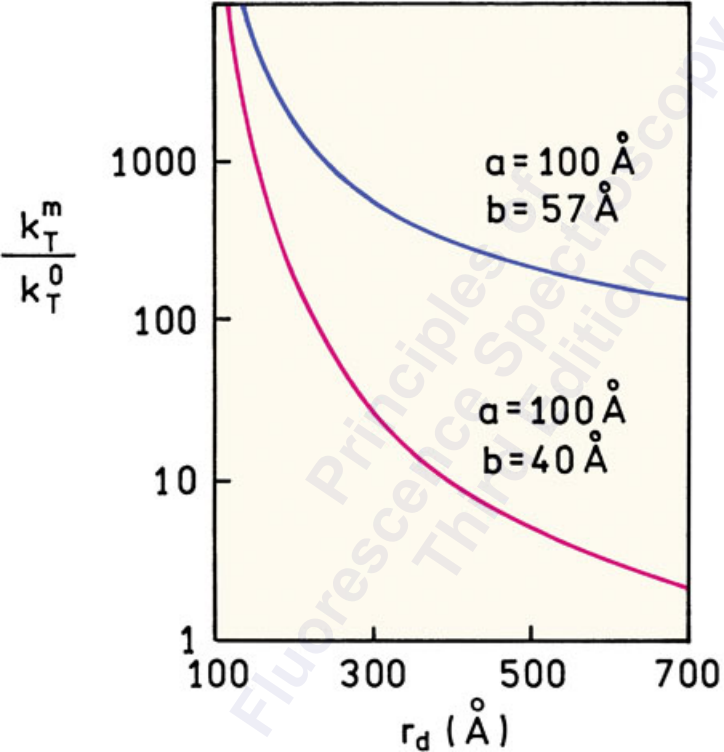

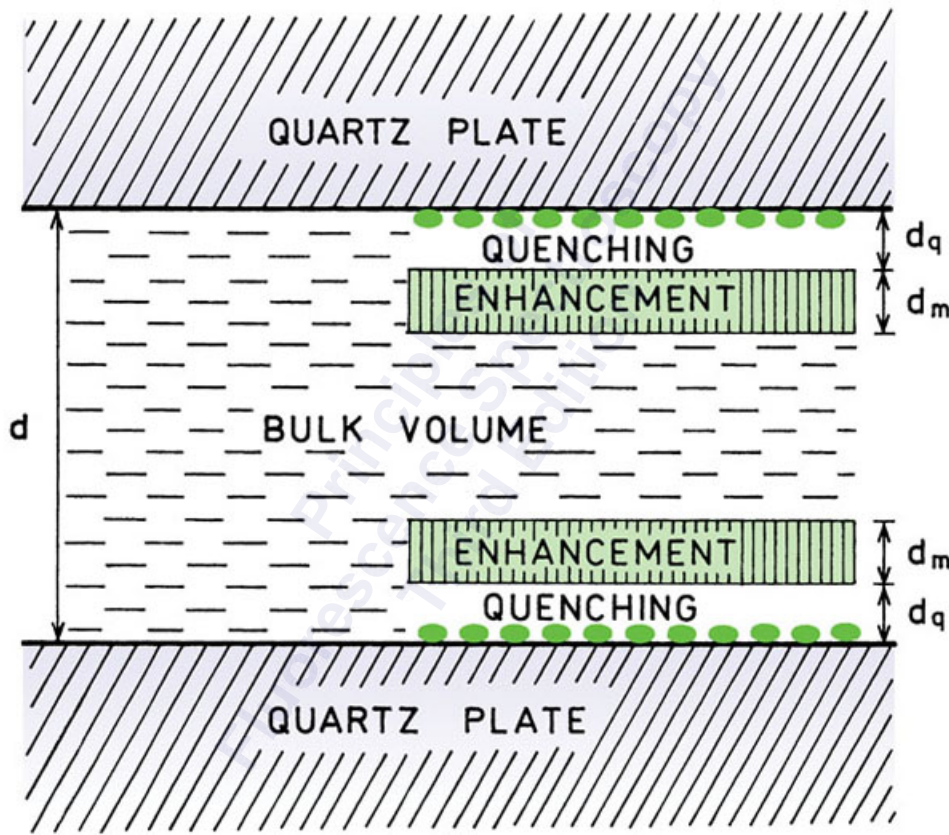

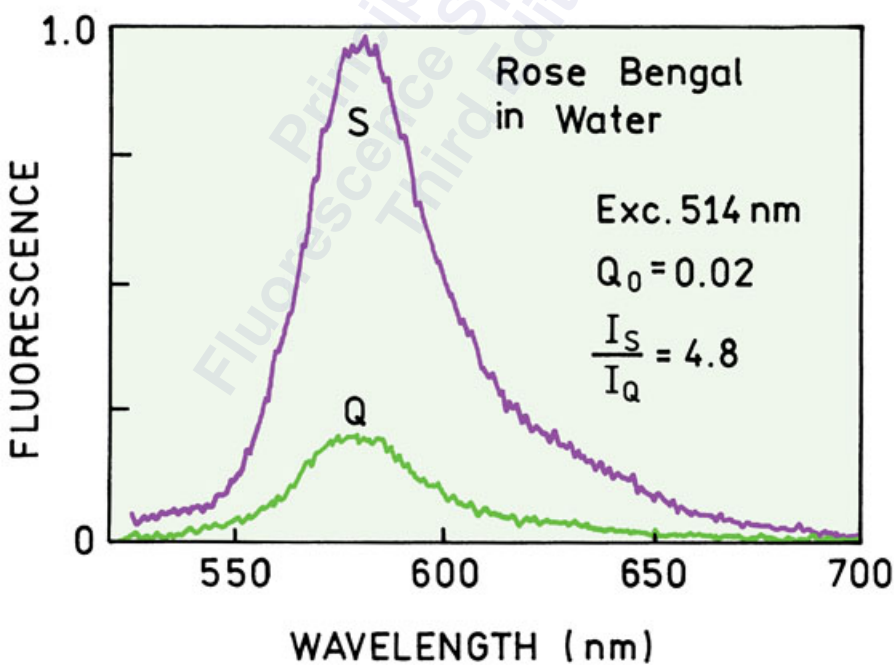
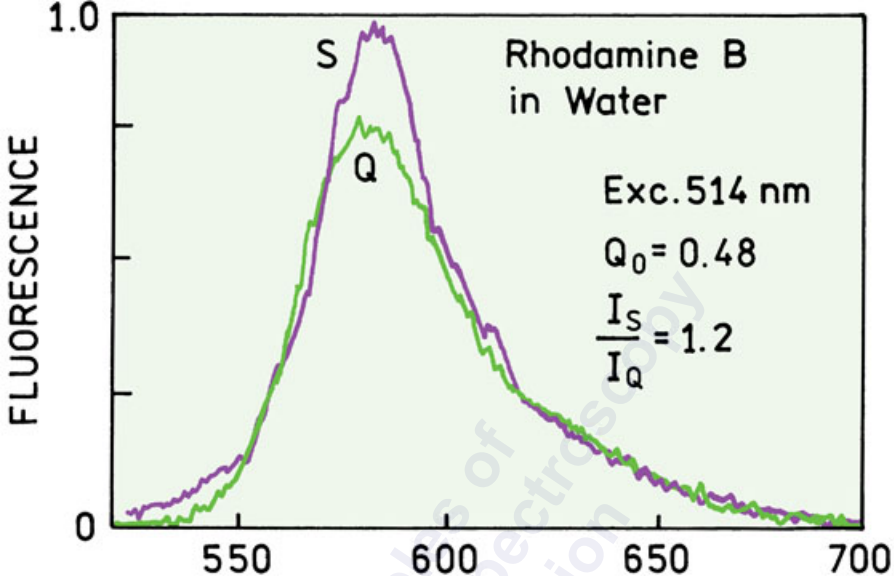

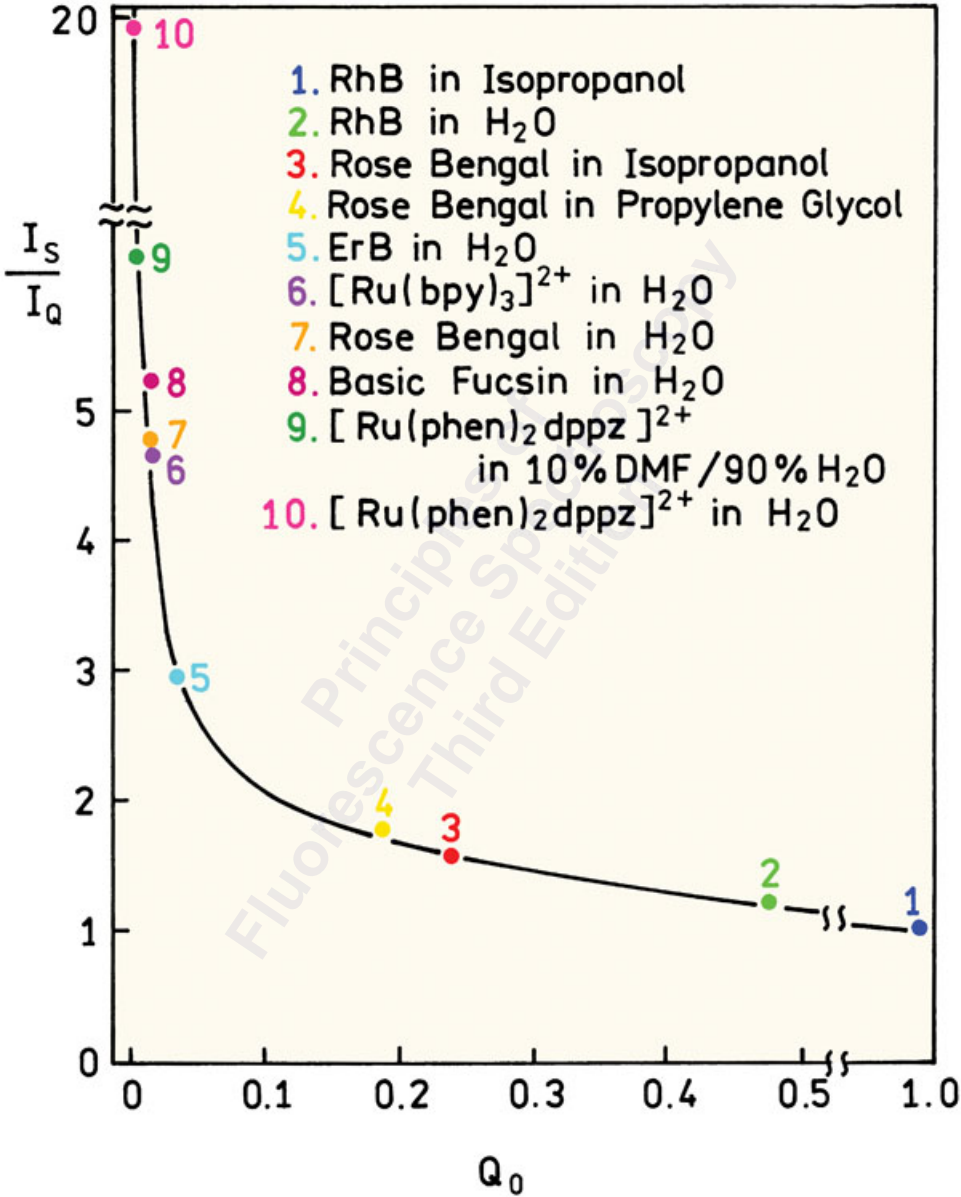

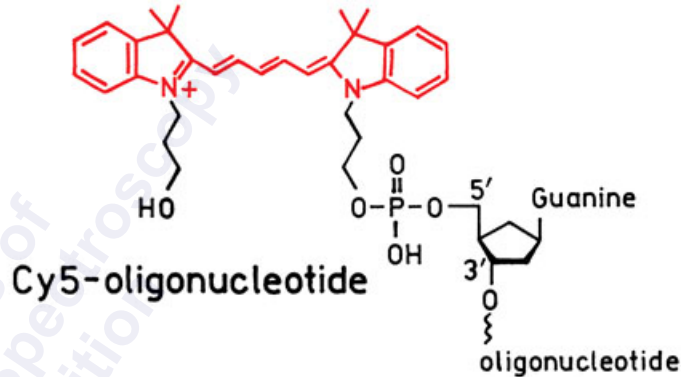
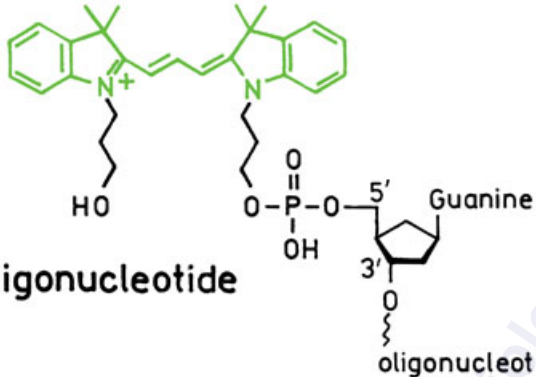

5'- TCC ACA CAC CAC TGG CCA TCT TC-3'  
 3'- AGG TGT GTG GTG ACC GGT AGA AG-5'-Cy3  
 Cy3 - DNA

5'- TCC ACA CAC CAC TGG CCA TCT TC-3'  
 3'- AGG TGT GTG GTG ACC GGT AGA AG-5'-Cy5  
 Cy5 - DNA

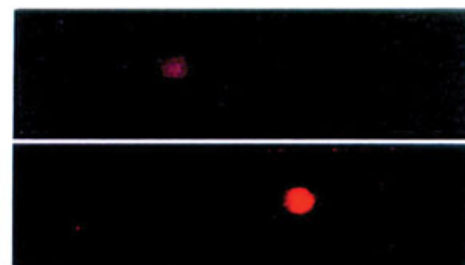
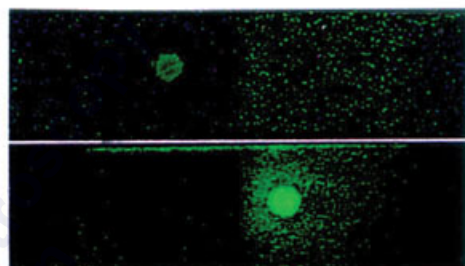
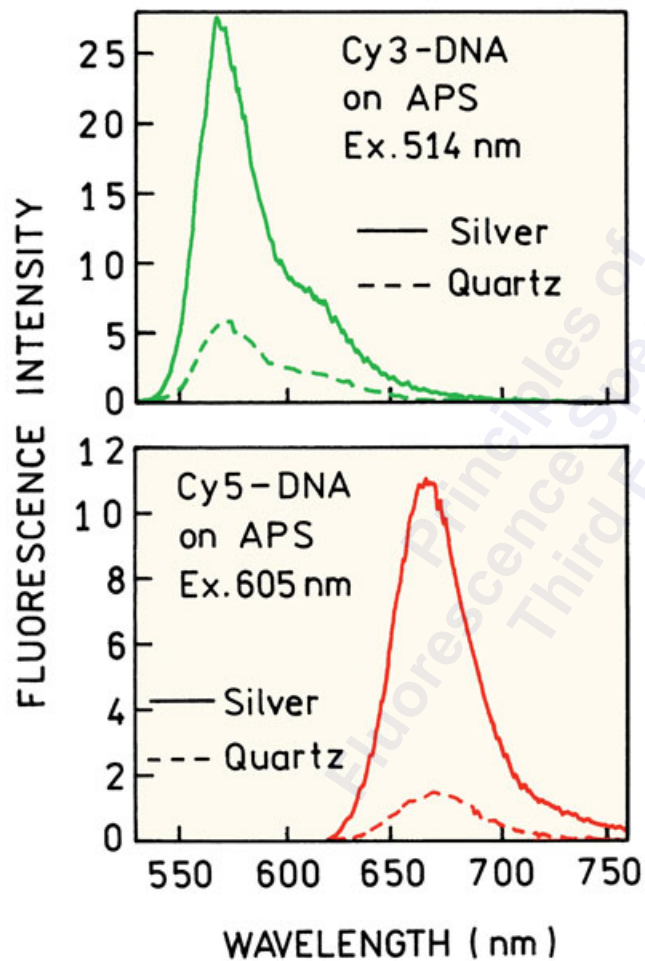



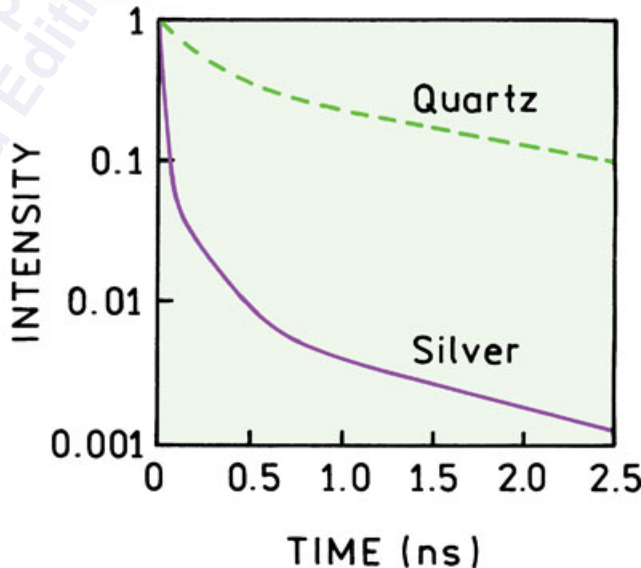
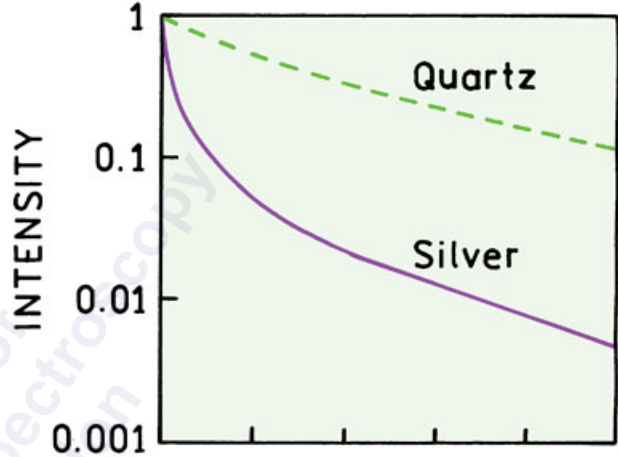
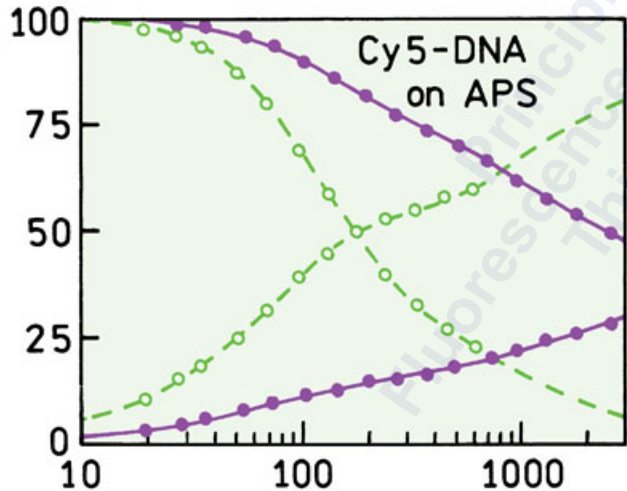
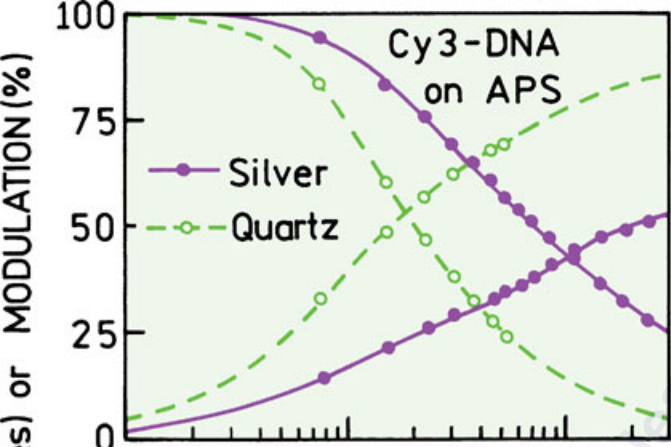



FLUORESCENCE INTENSITY

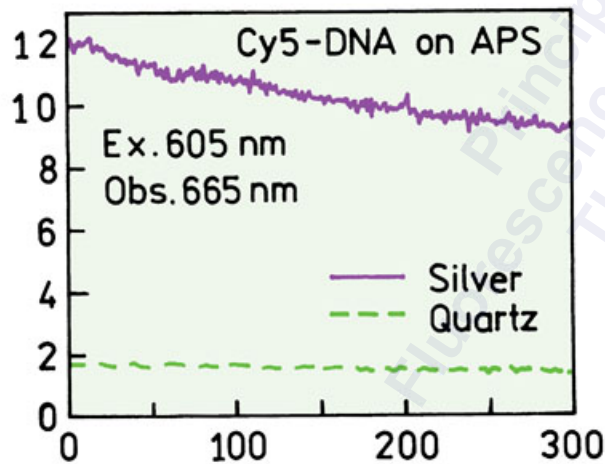
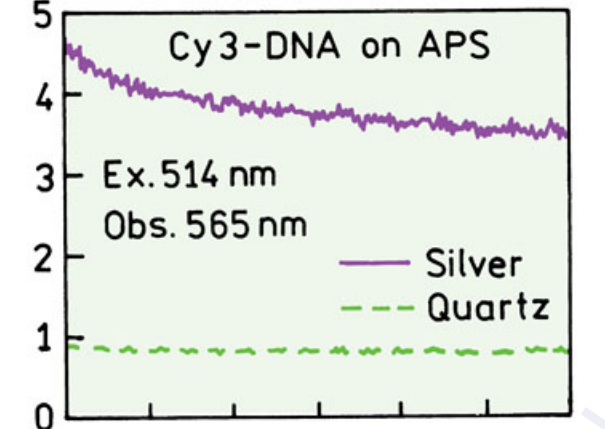

FLUORESCENCE INTENSITY

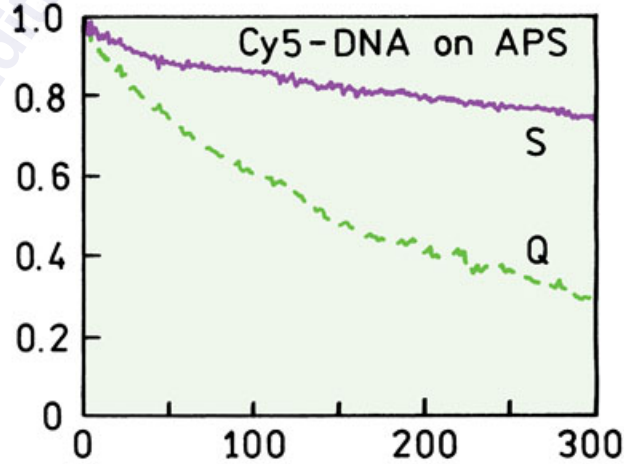
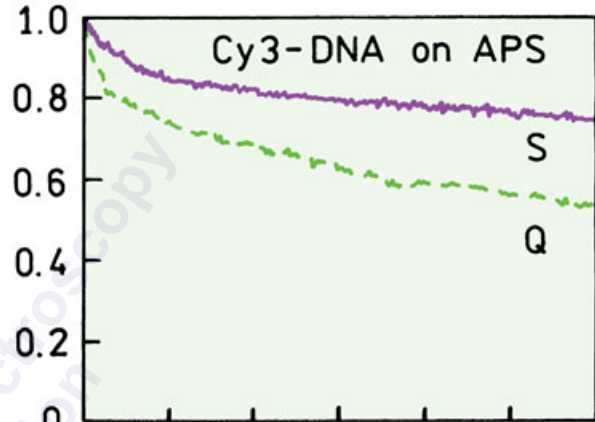

TIME (s)

TIME (s)

FLUORESCENCE

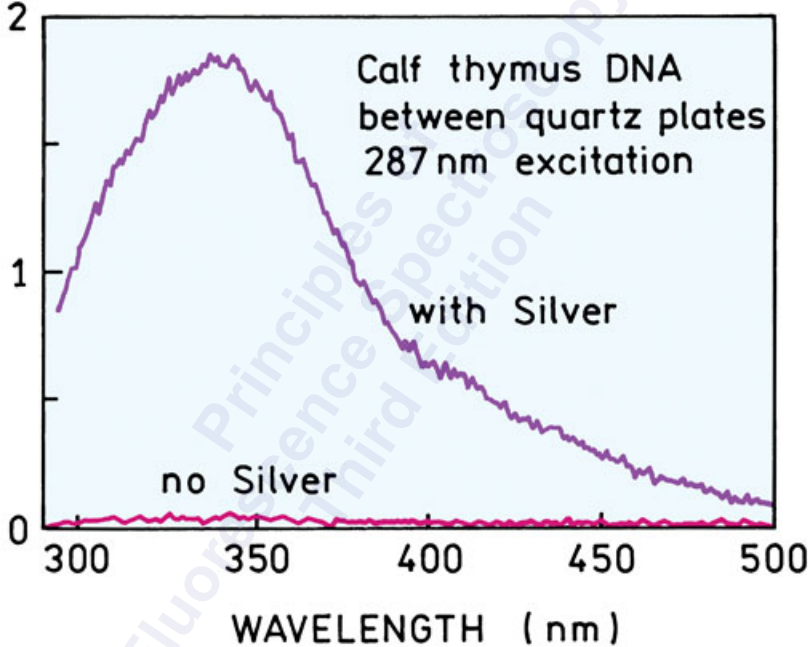

○ BSA - biotin

● avidin

🔥 DNA(Cy3)-biotin or DNA(Cy5)-biotin

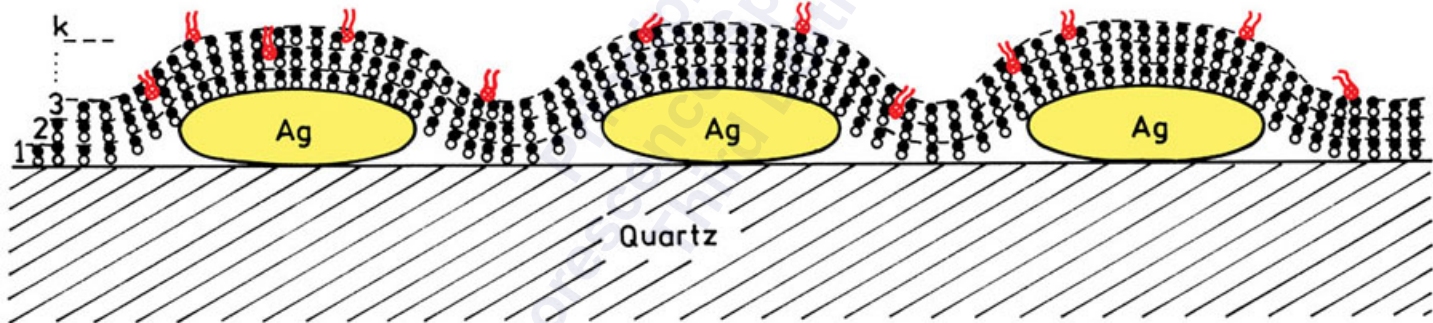

5'-GAA GAT GGC CAG TGG TGT GTG GA-3'-biotin  
 3'-CTT CTA CCG GTC ACC ACA CAC CT-5'-**Cy3**

***DNA(Cy3)-biotin***

5'-TCC ACA CAC CAC TGG CCA TCT TC-3'-biotin  
 3'-AGG TGT GTG GTG ACC GGT AGA AG-5'-**Cy5**

***DNA(Cy5)-biotin***

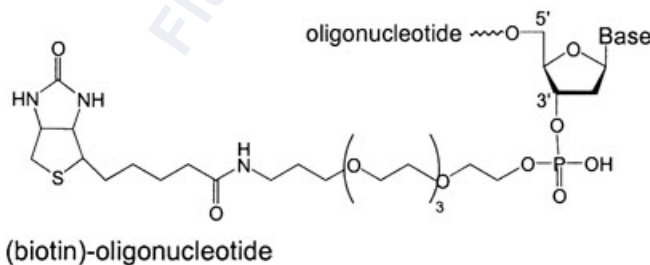
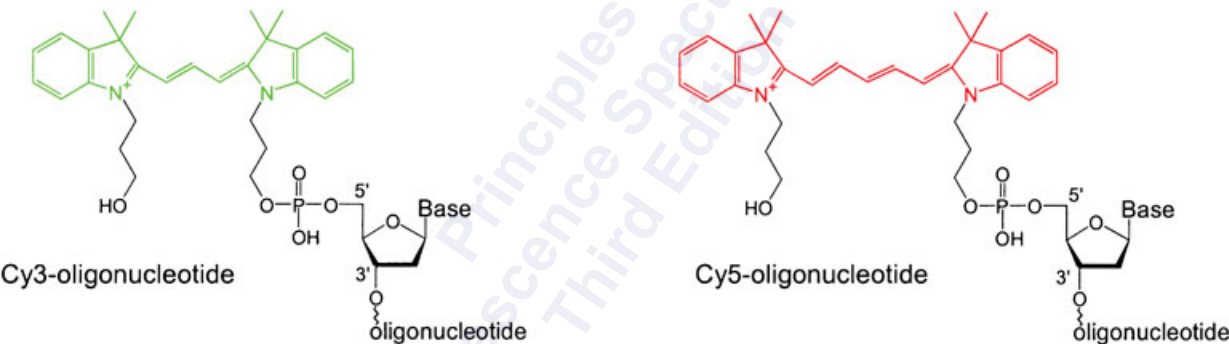

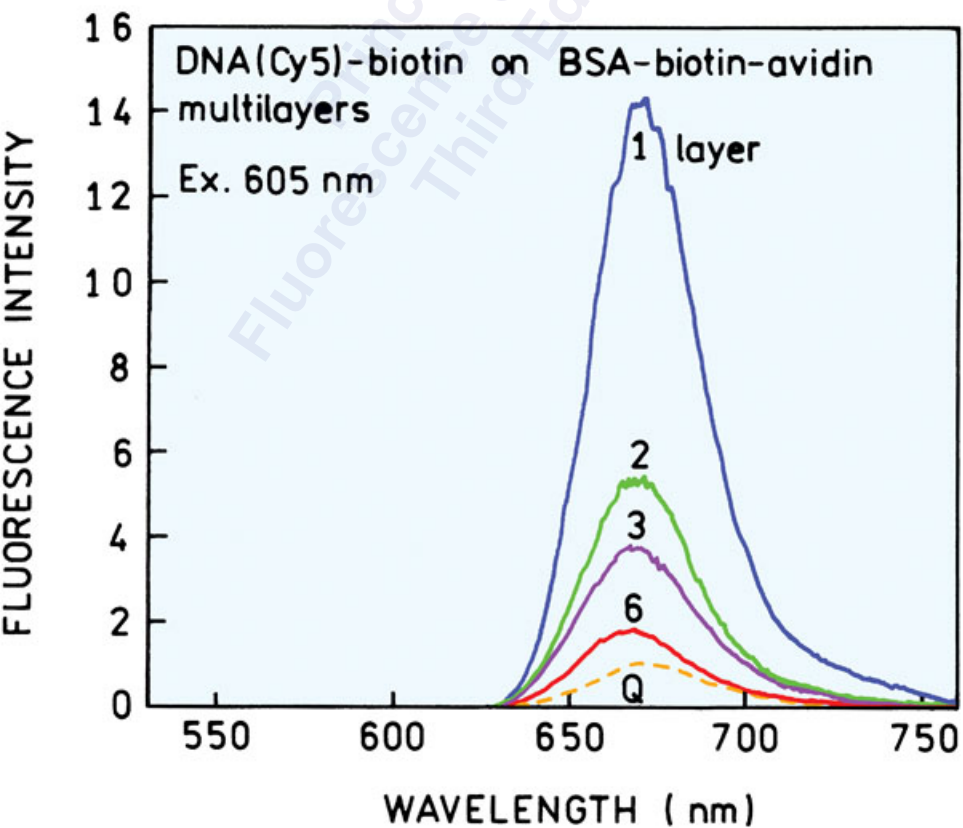
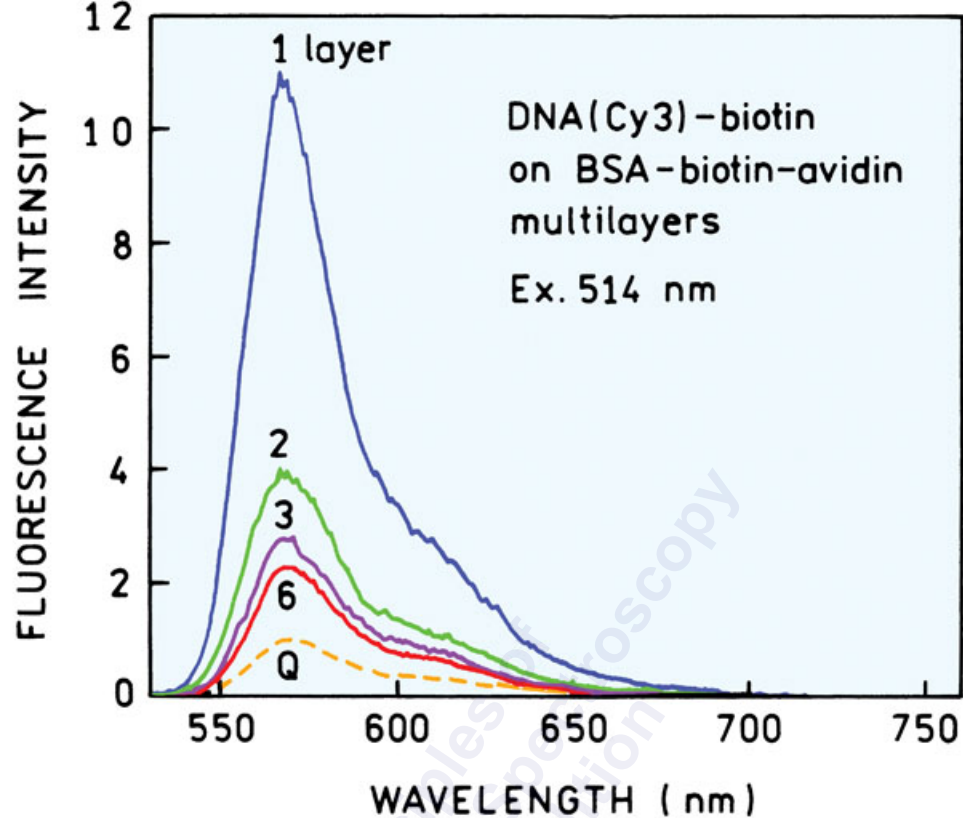

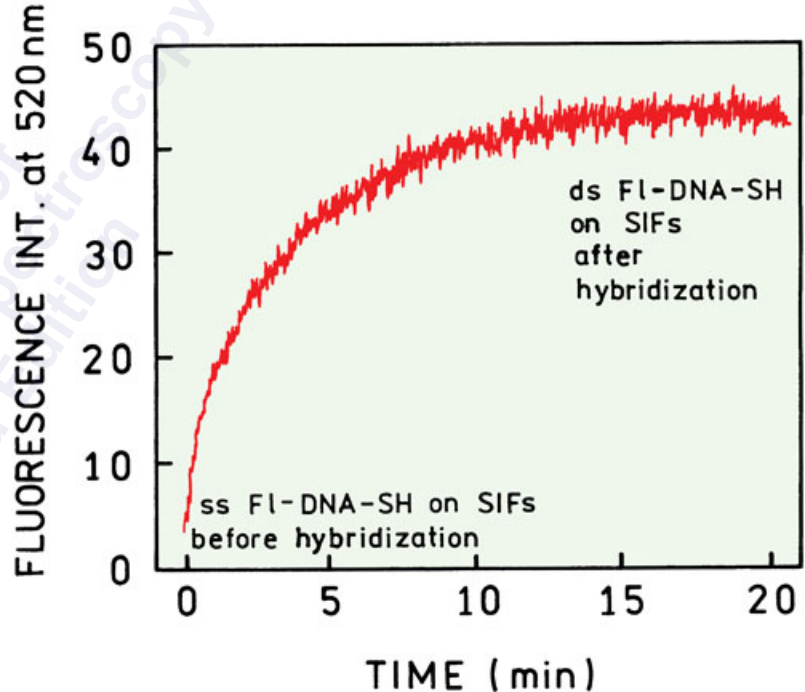
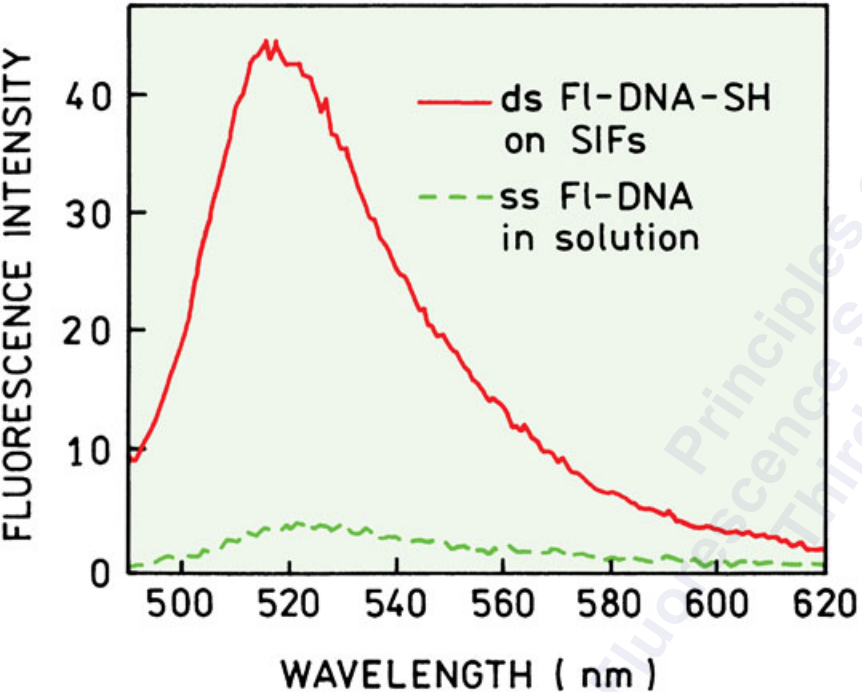

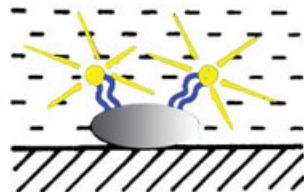
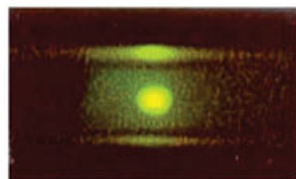
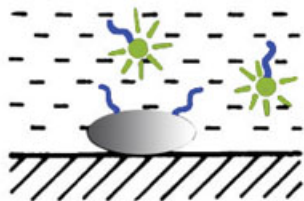
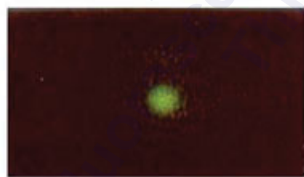
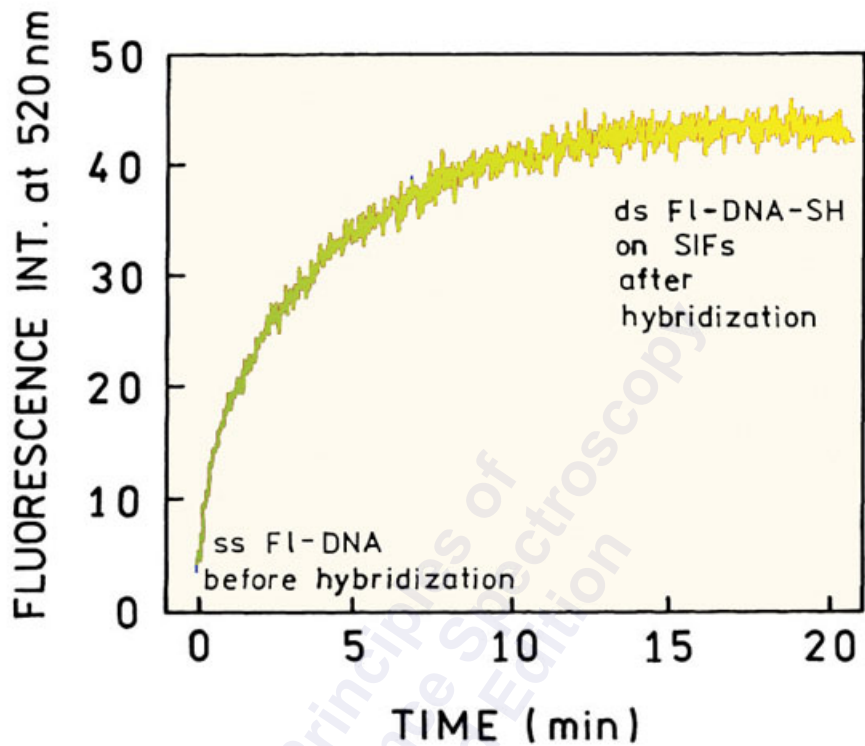



FLUORESCENCE INTENSITY

Exc. 488 nm

$L = 0.7$

8.1

12.7

25.6

FITC - IgG  
in Cuvette

ANISOTROPY

LABELING

500

540

580

620

WAVELENGTH (nm)

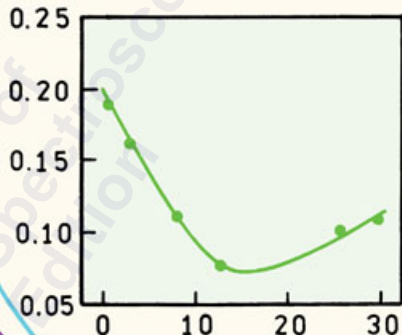



Q



S

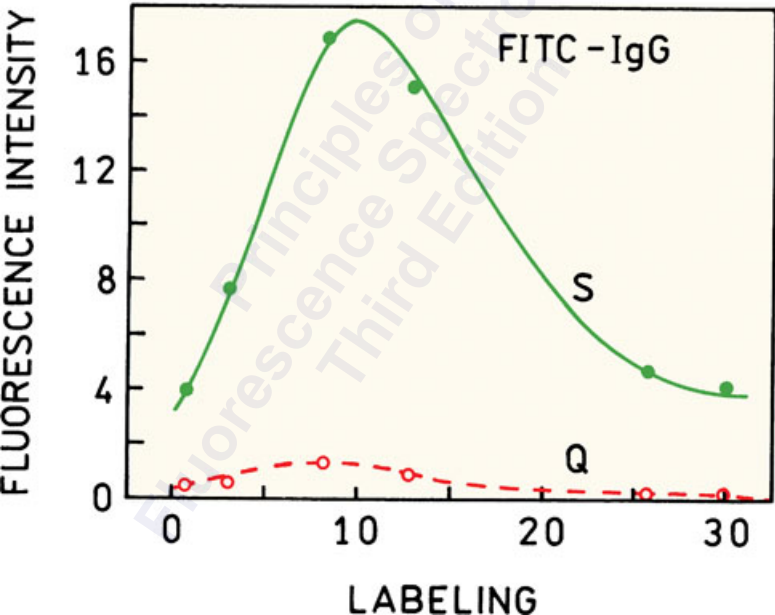

E = 50 %

No Silver

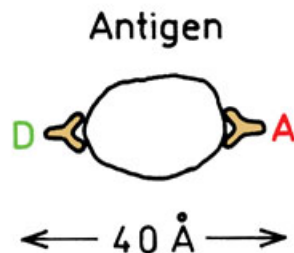
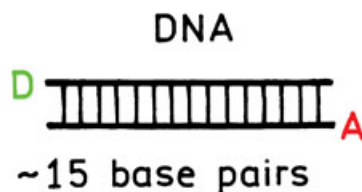

In absence of silver islands  
energy transfer occurs  
within tens of Angstroms

With Silver

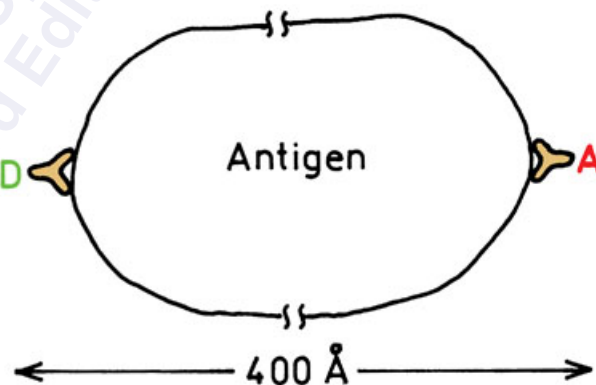
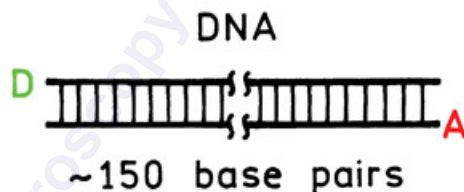

In presence of silver islands  
energy transfer occurs  
within hundreds of Angstroms



## Fluorescence Today

Free-space emission



## Radiative Decay Engineering

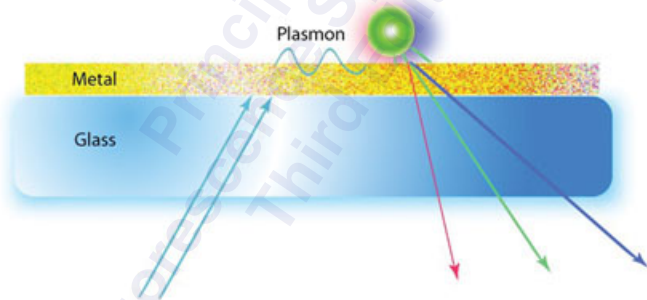

- Directional, polarized and spectrally resolved emission
- Requires minimal thickness of sample, ideal for monolayers and microscopy
- Background rejection from bulk solution
- New DNA and protein assays

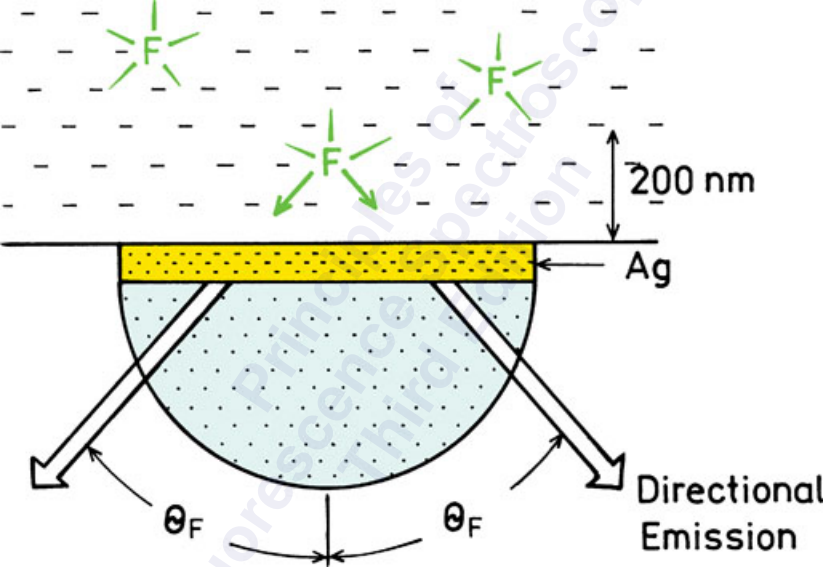

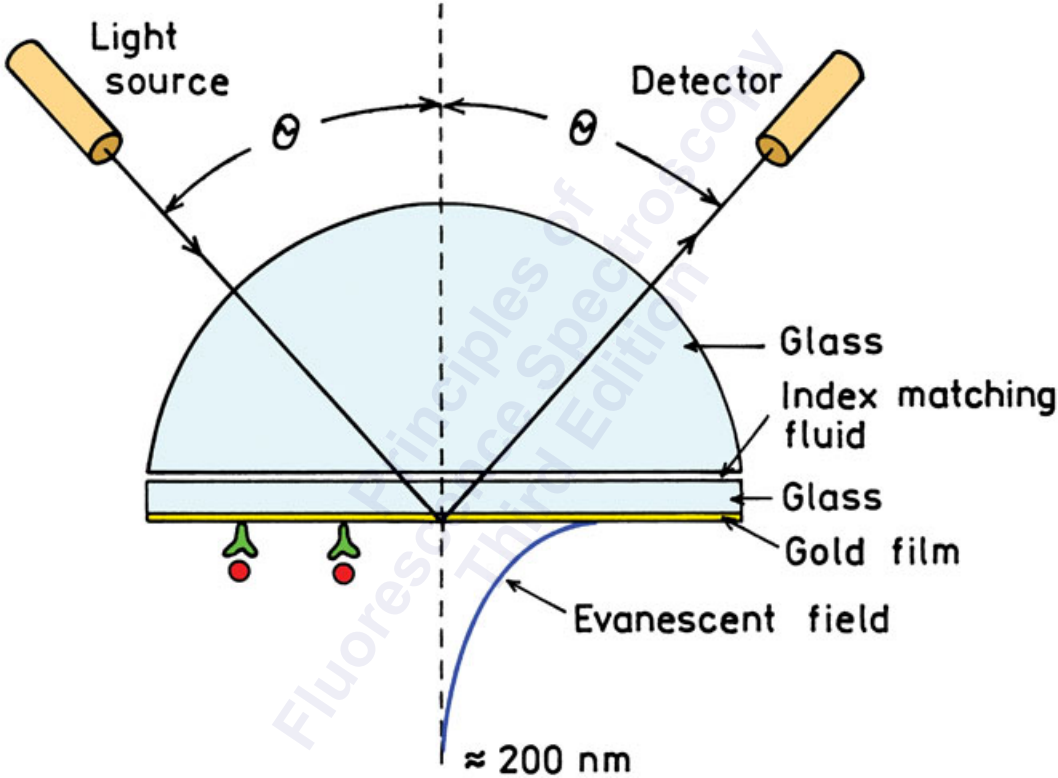

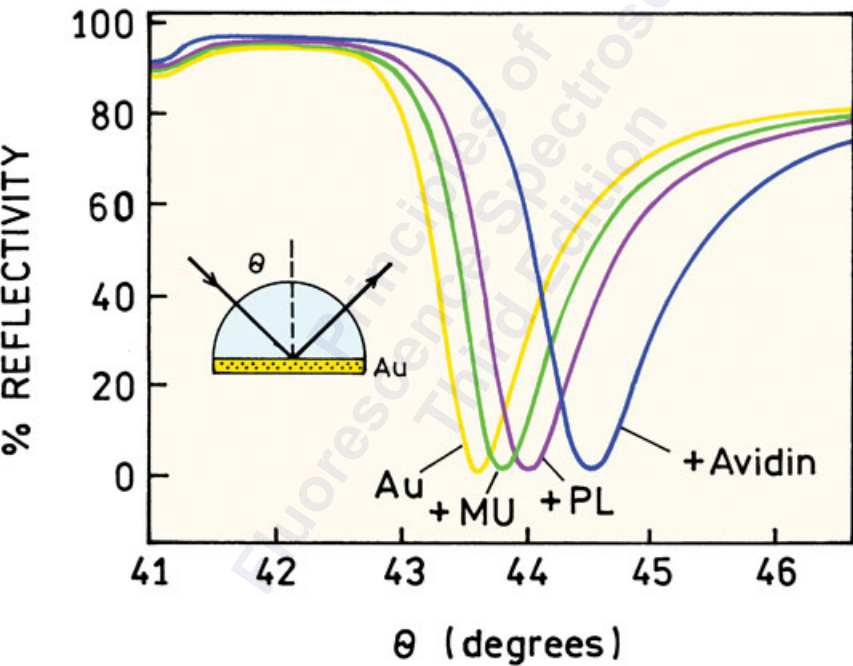

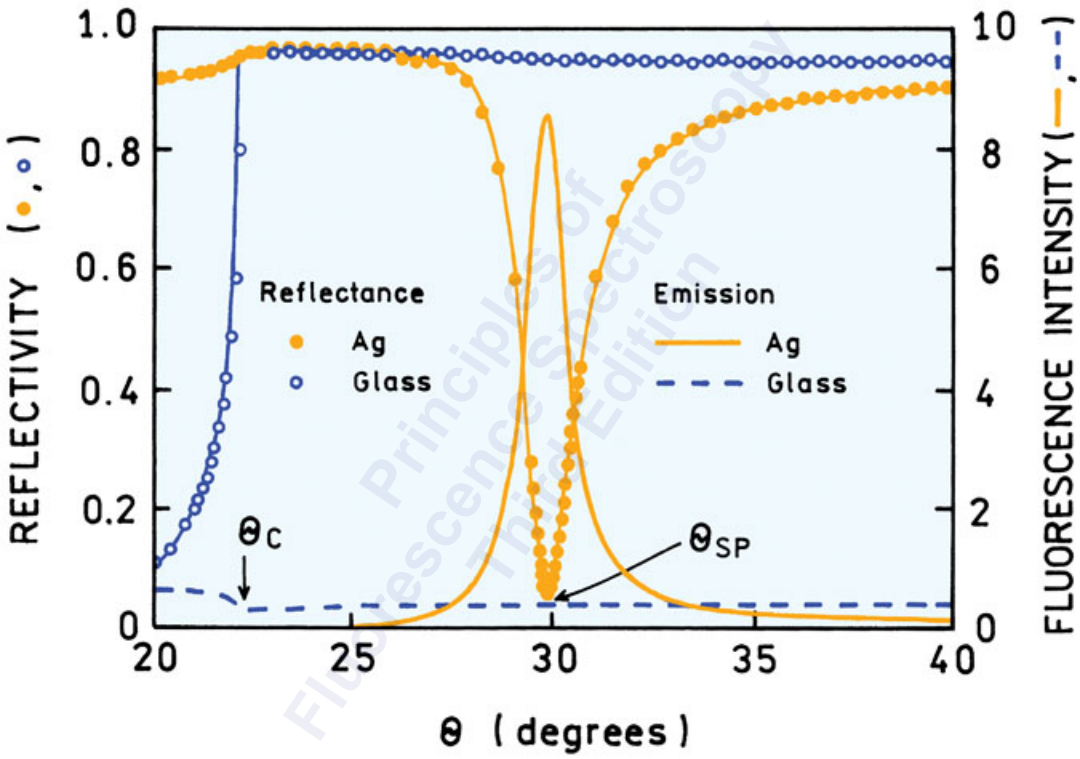



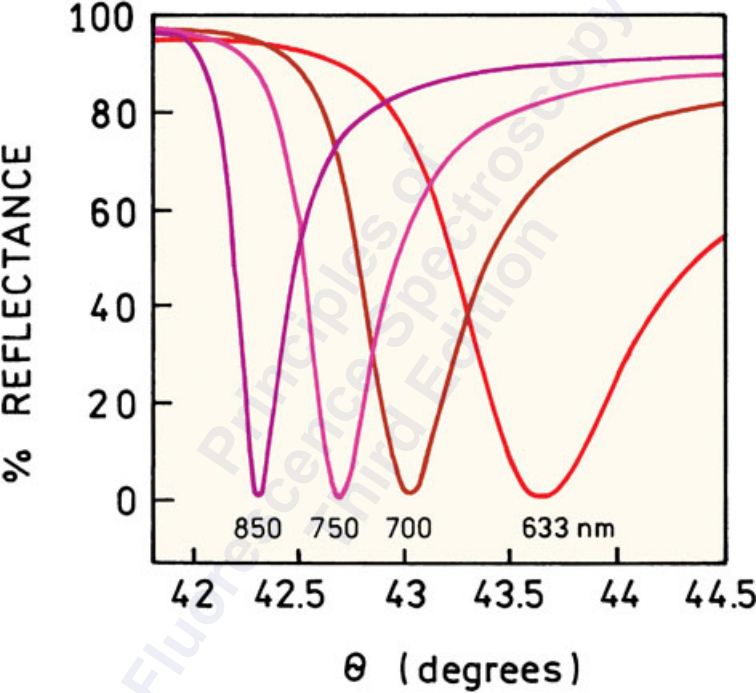

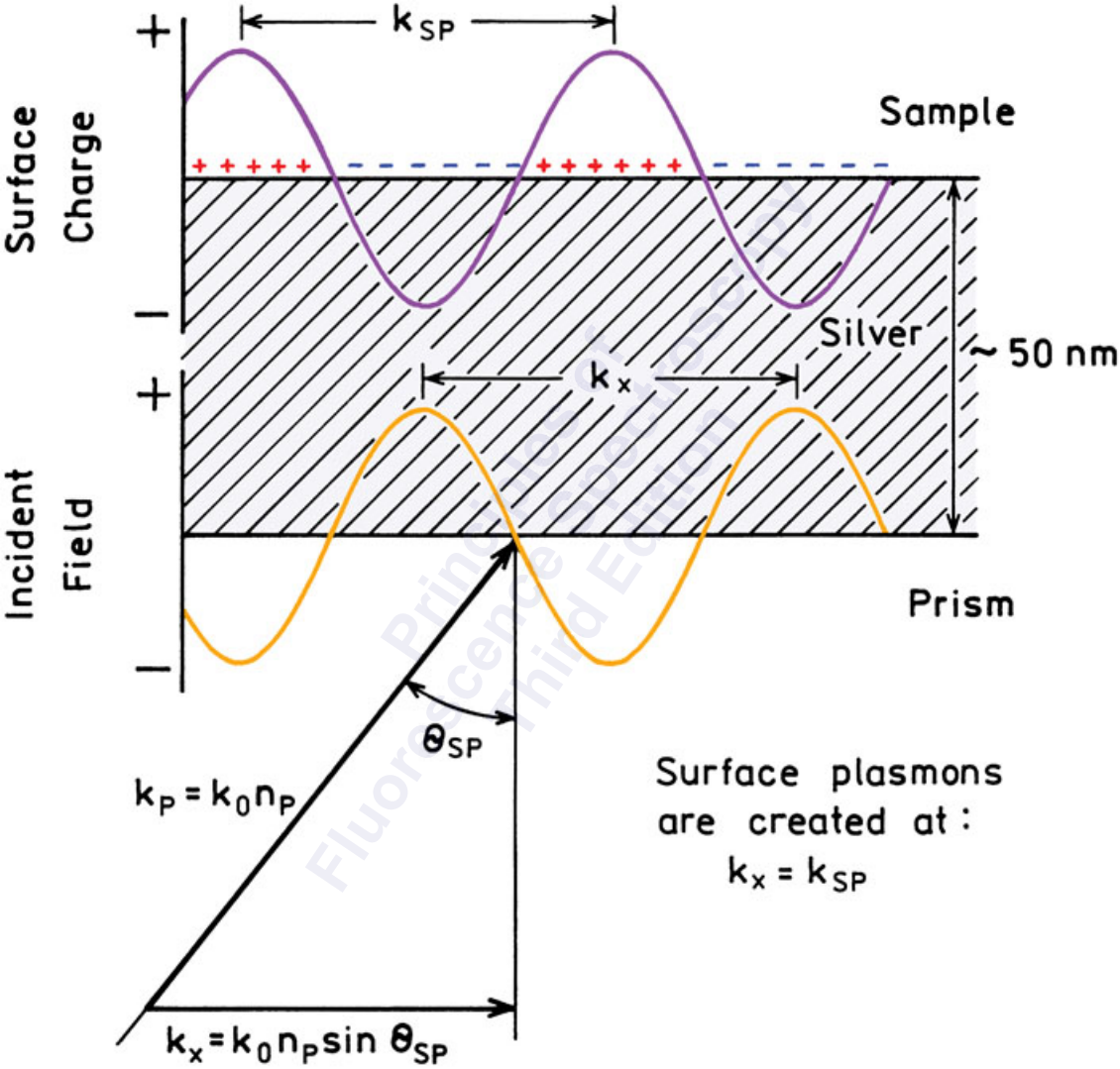

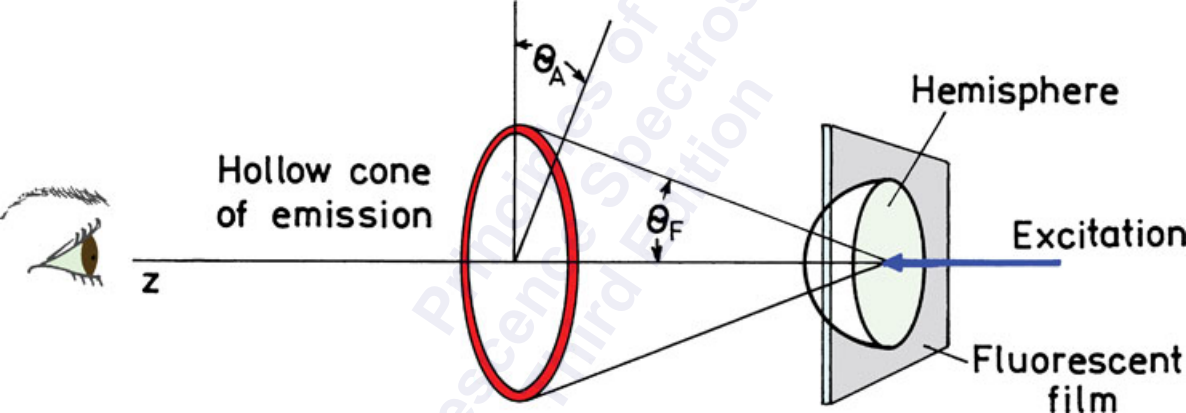

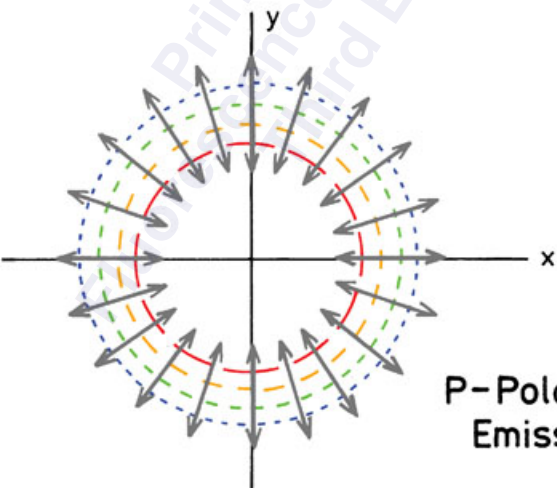
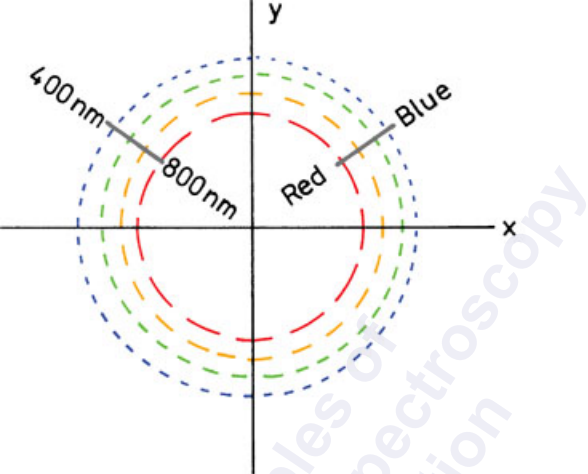

Normalized fluorescence intensity

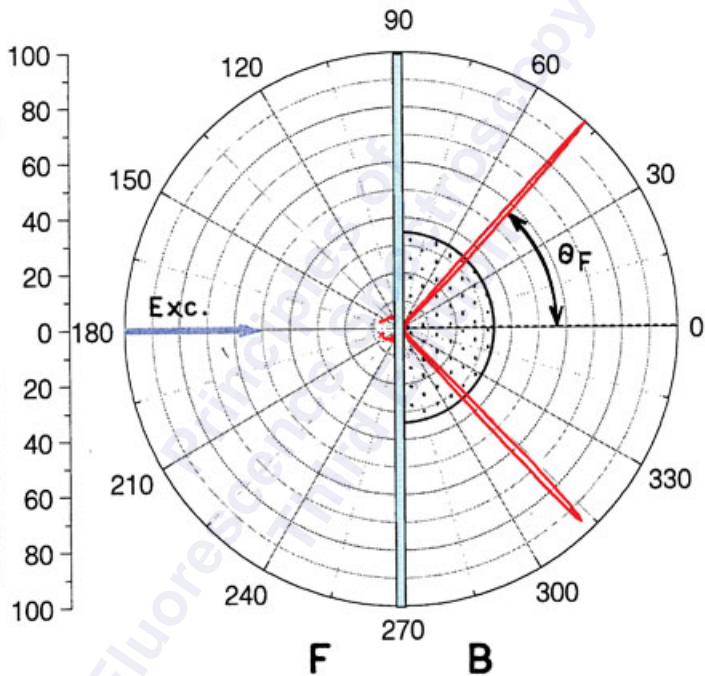

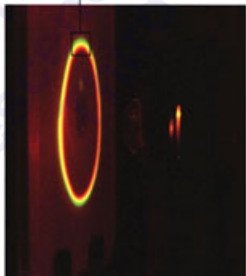
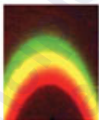
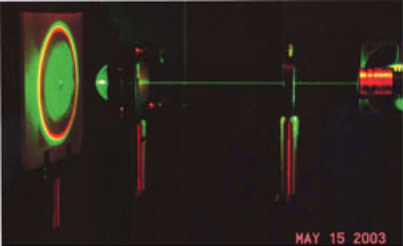

Silver



Gold

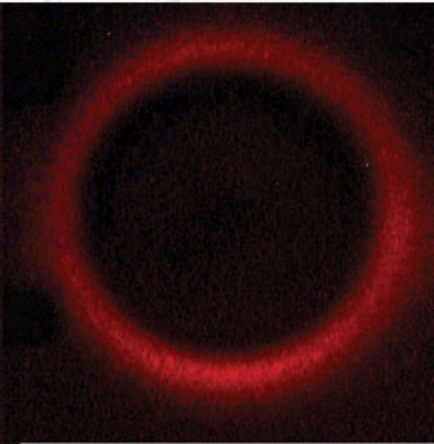

NORMALIZED  
FLUORESCENCE INTENSITY

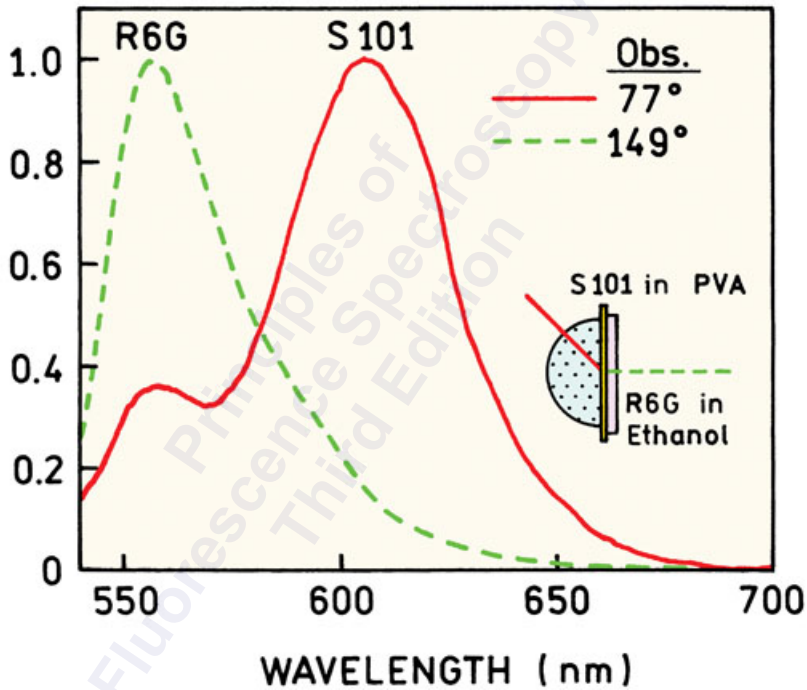



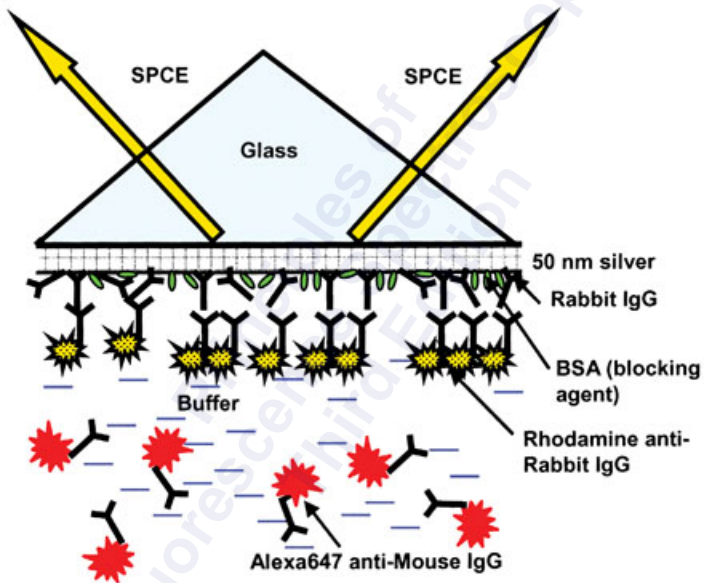

FLUORESCENCE INTENSITY, a.u.

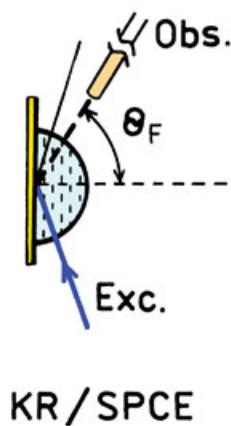
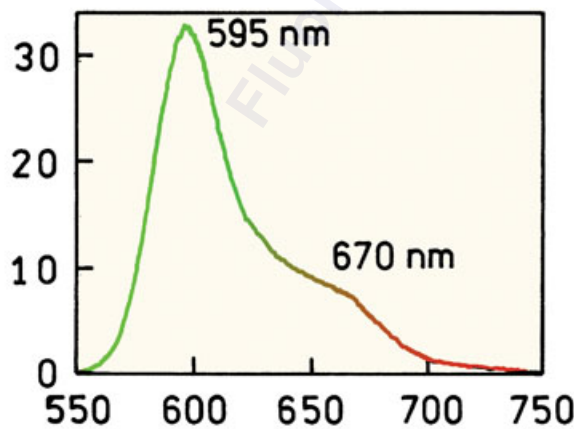
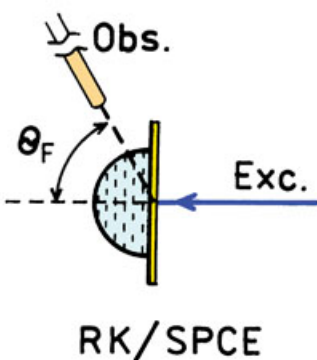
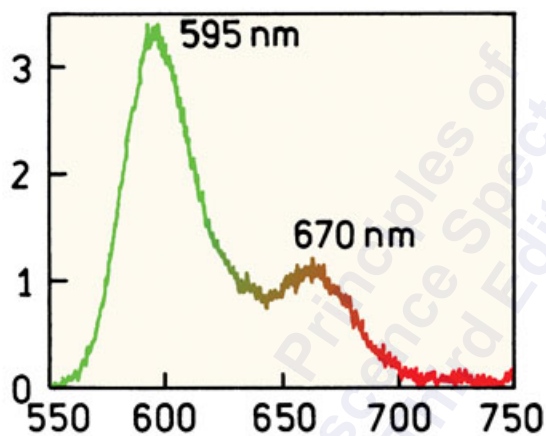
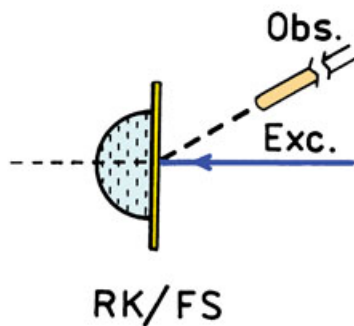
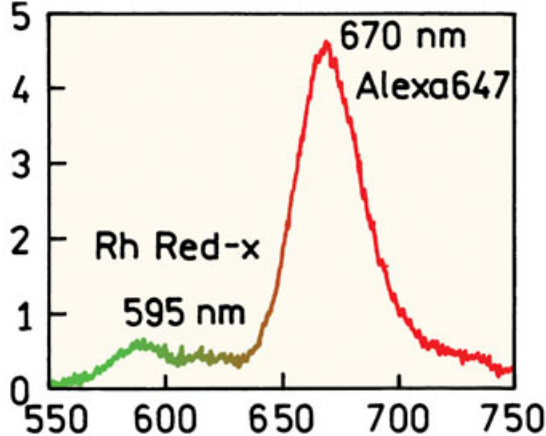

WAVELENGTH (nm)

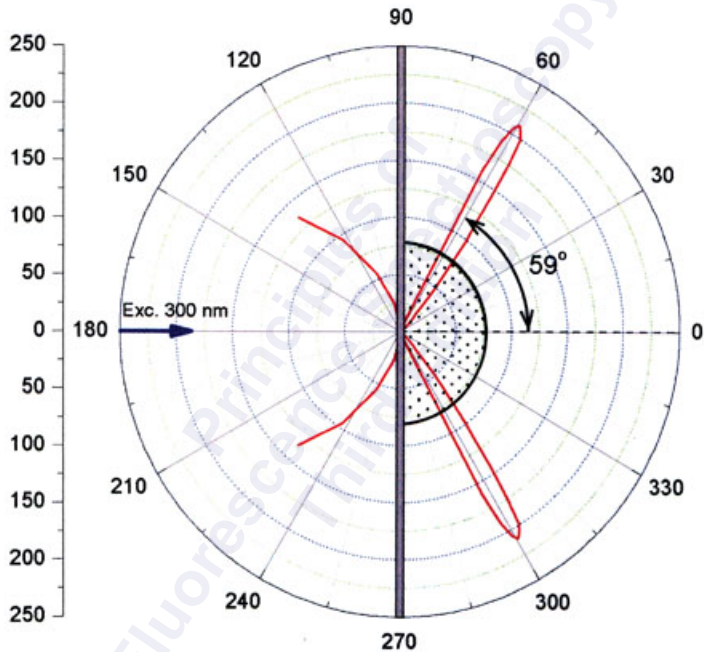

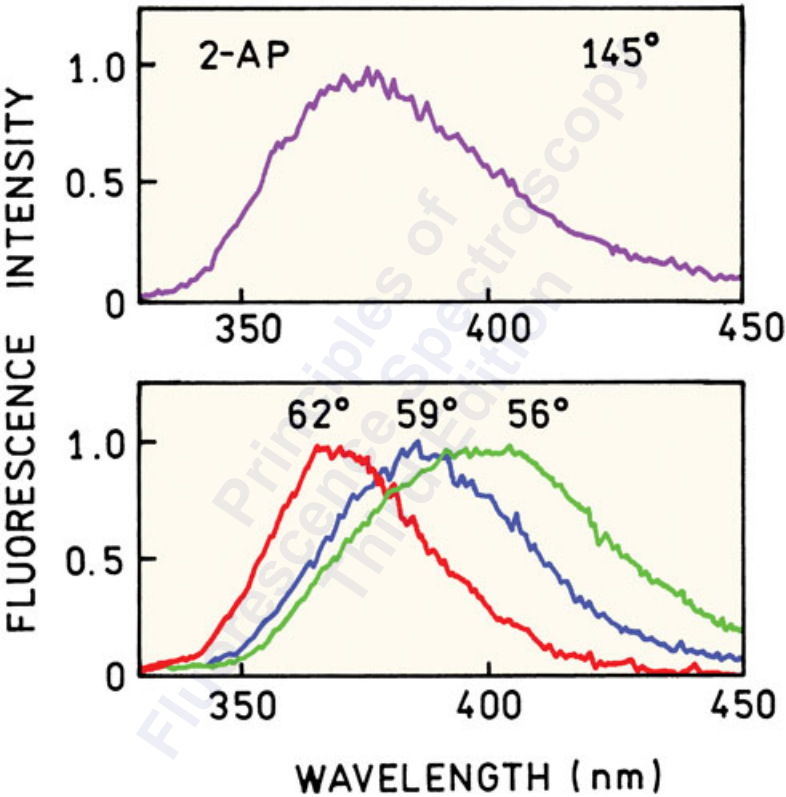

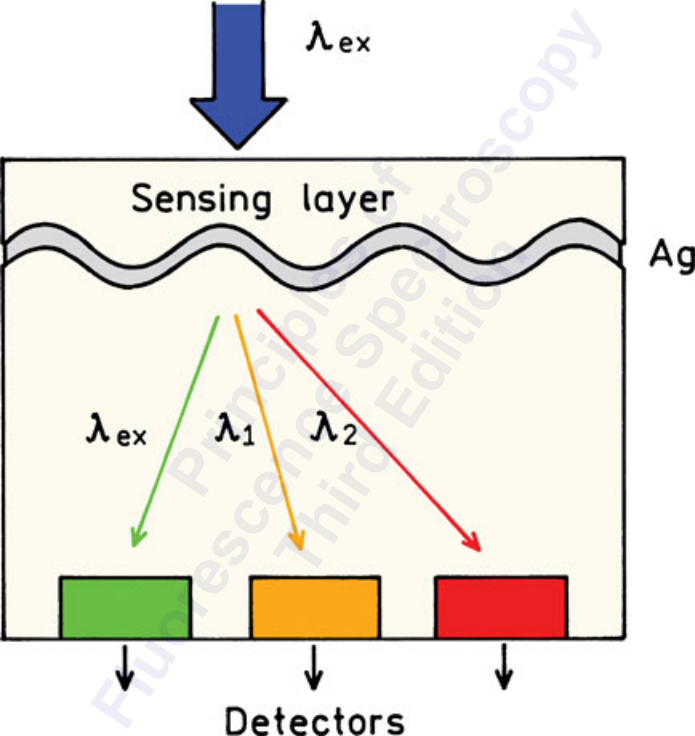

White Light



Ag

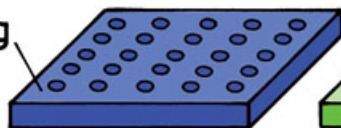

$s = 300 \text{ nm}$   
 $d = 155 \text{ nm}$

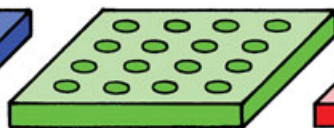

$s = 450 \text{ nm}$   
 $d = 180 \text{ nm}$

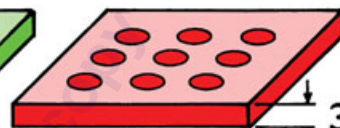

$s = 550 \text{ nm}$   
 $d = 225 \text{ nm}$

300 nm

TRANSMITTED INTENSITY

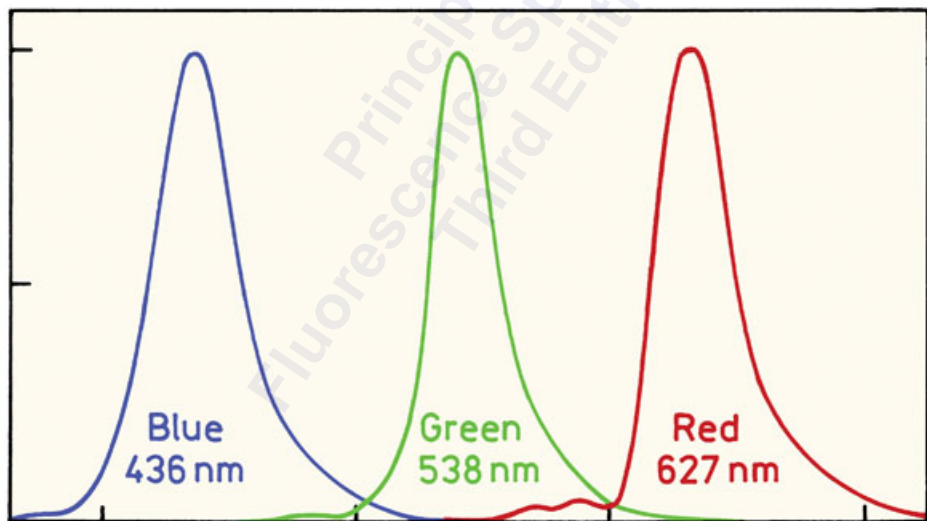

400

500

600

700

WAVELENGTH (nm)

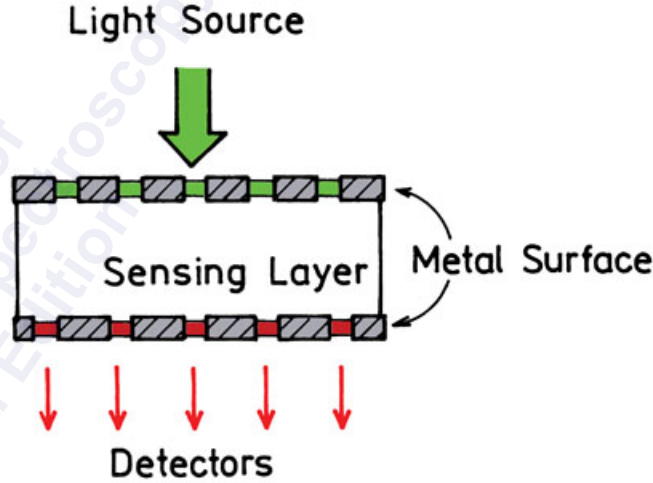
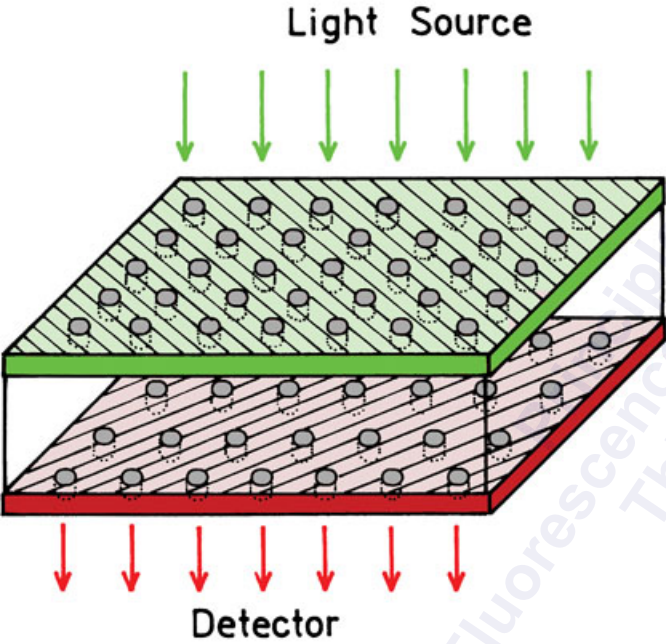

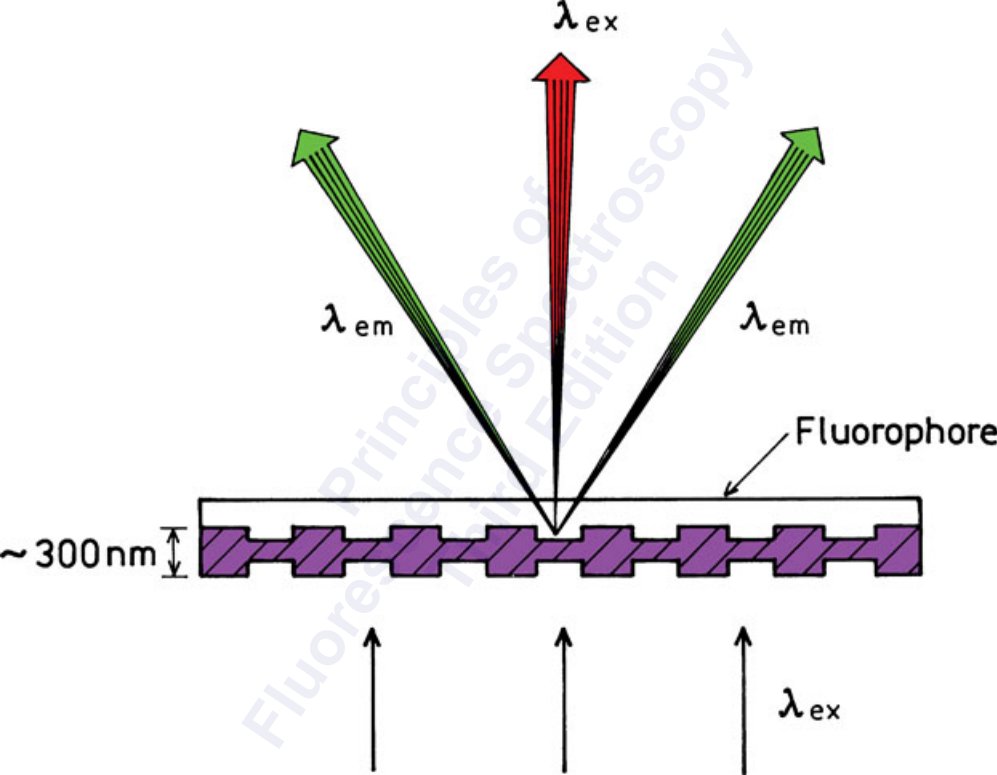



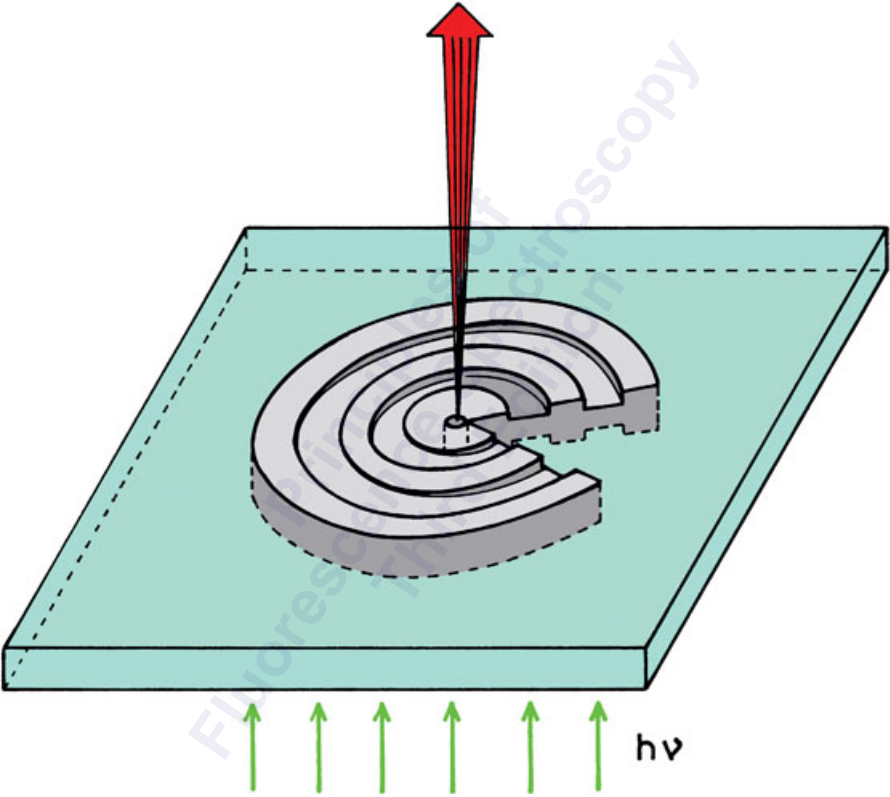

INTENSITY ( photons / nm )

Tryptophan TPB DCM  
 $\alpha$ -NPO Coumarin 153 LDS 751

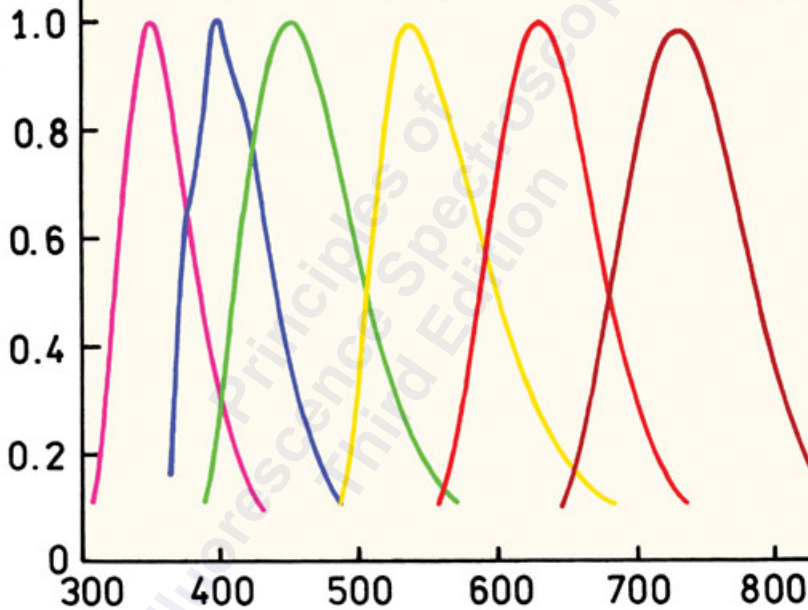

WAVELENGTH ( nm )

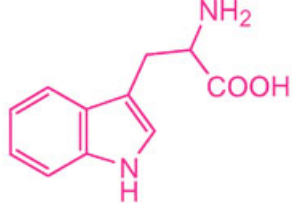

Trp

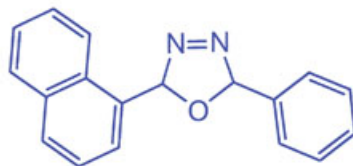

$\alpha$ -NPO



TBP

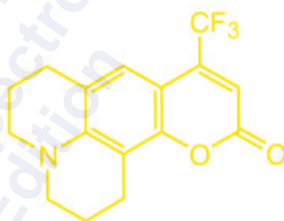

Coumarin 153

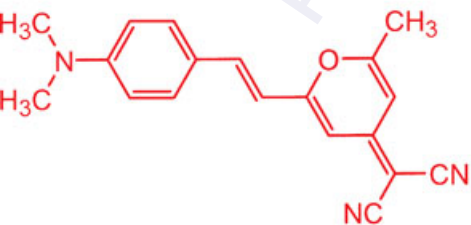

DCM

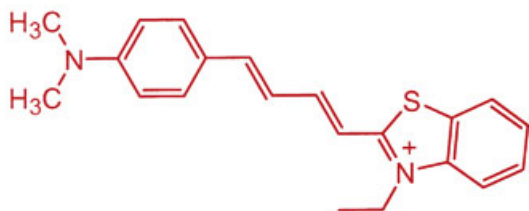

LDS 751

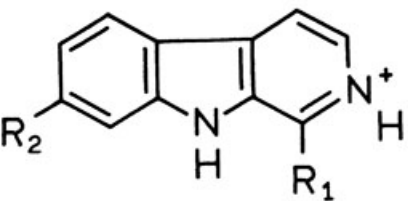

$R_1 = H$ ,  $R_2 = H$  (a)

$R_1 = CH_3$ ,  $R_2 = H$  (b)

$R_1 = CH_3$ ,  $R_2 = OCH_3$  (c)

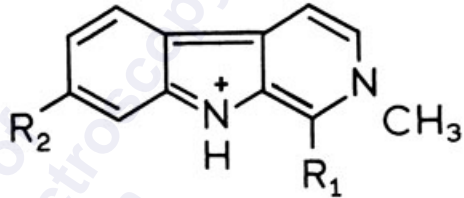

$R_1 = CH_3$ ,  $R_2 = OCH_3$  (d)

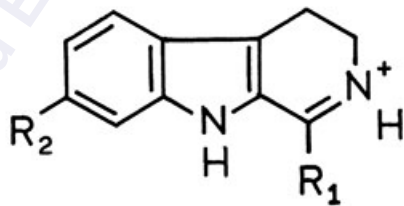

$R_1 = CH_3$ ,  $R_2 = OCH_3$  (e)

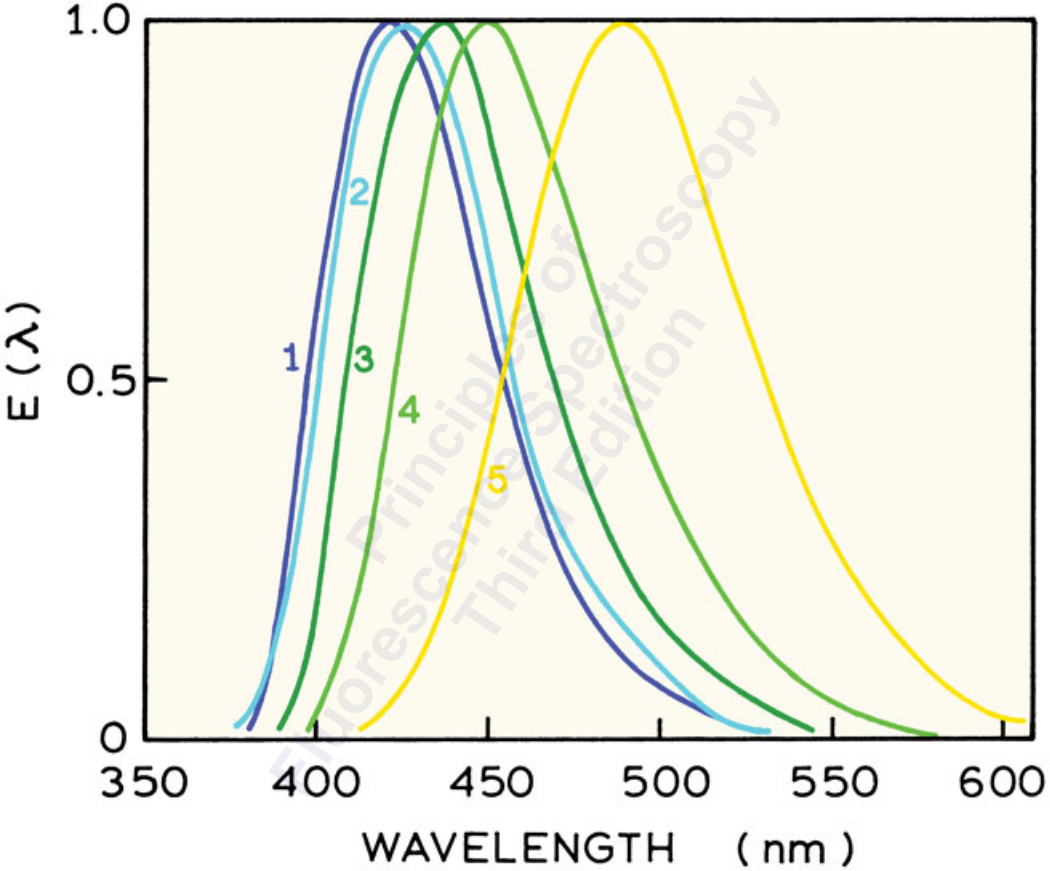

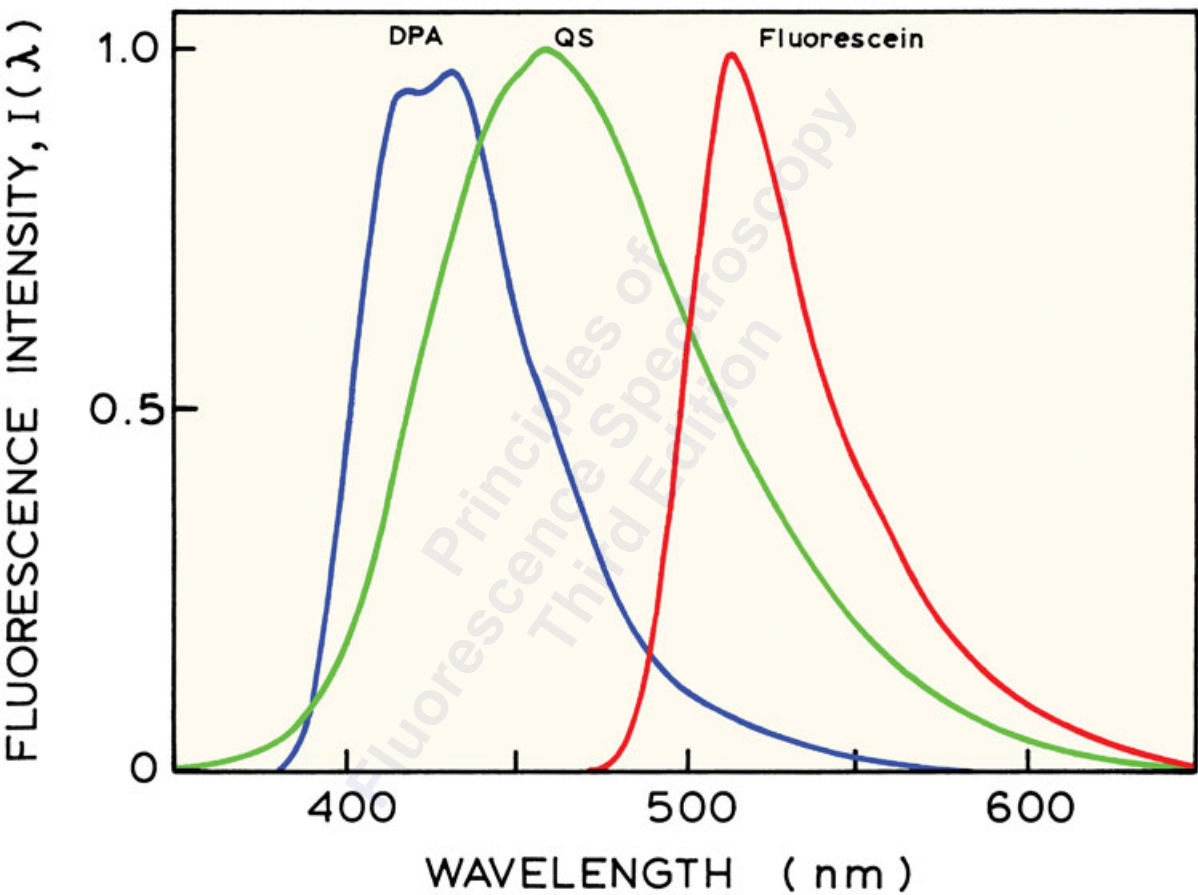

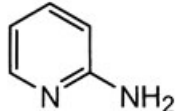

2-AP

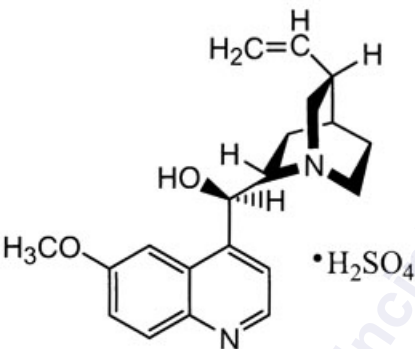

Quinine Sulfate

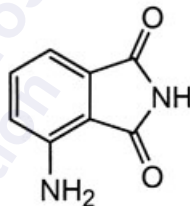

3-APT



N,N-DMANB

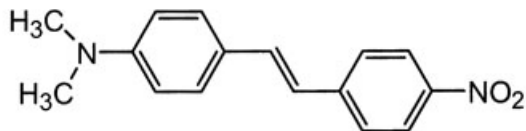

4,4'-DMANS

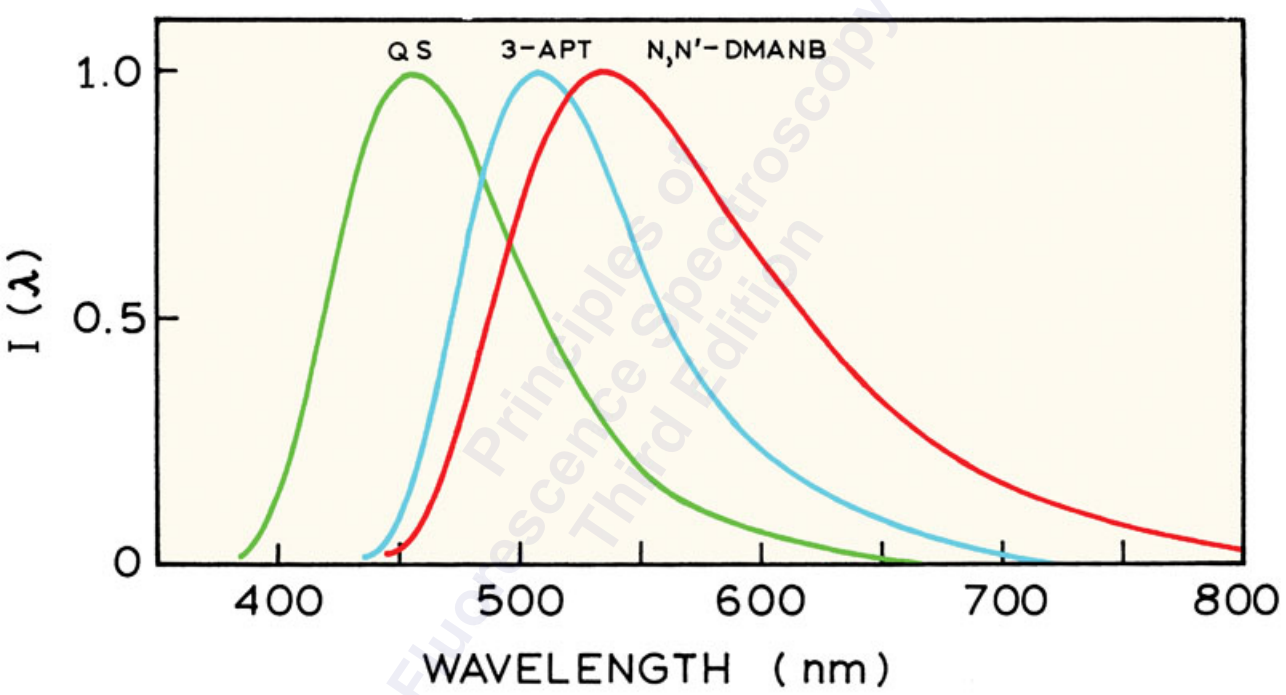



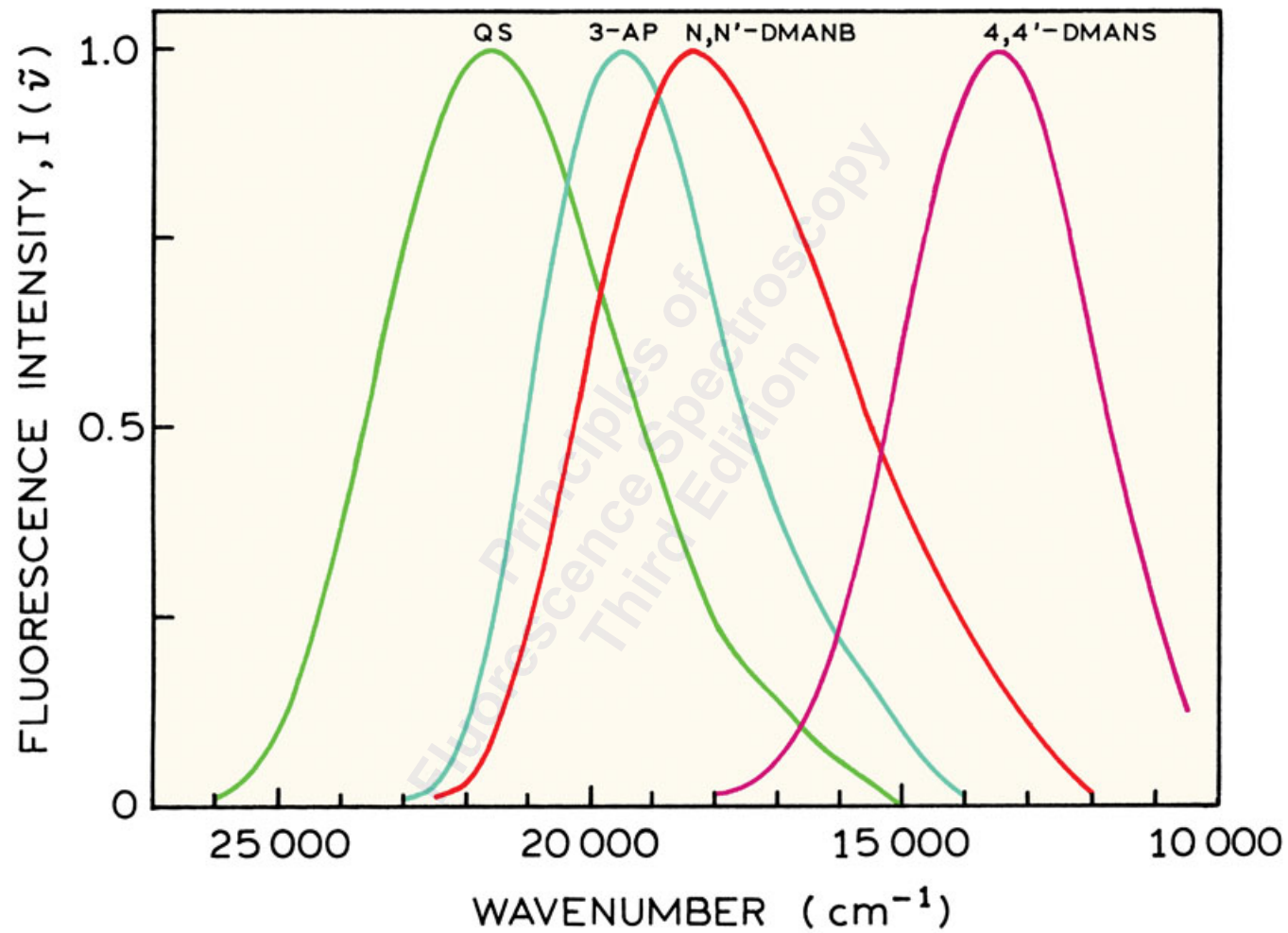

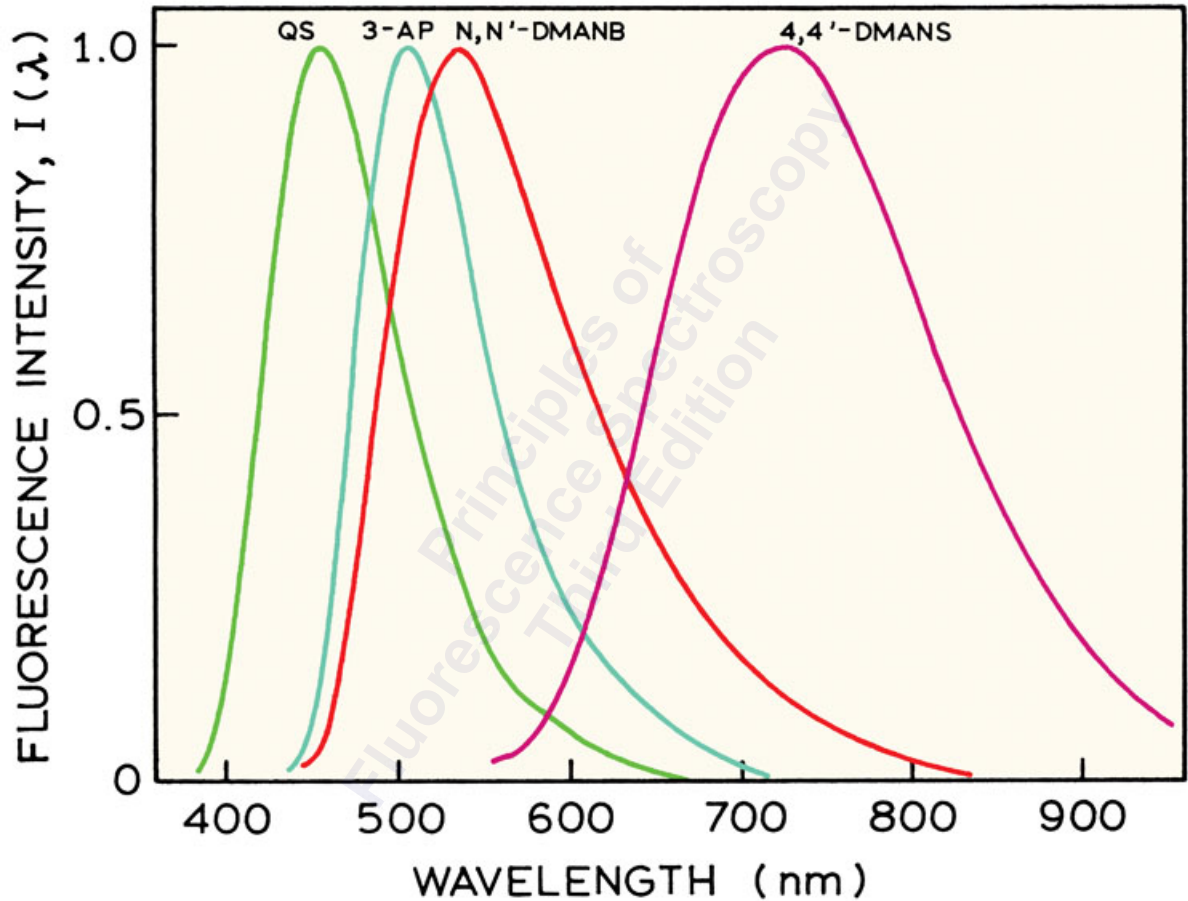

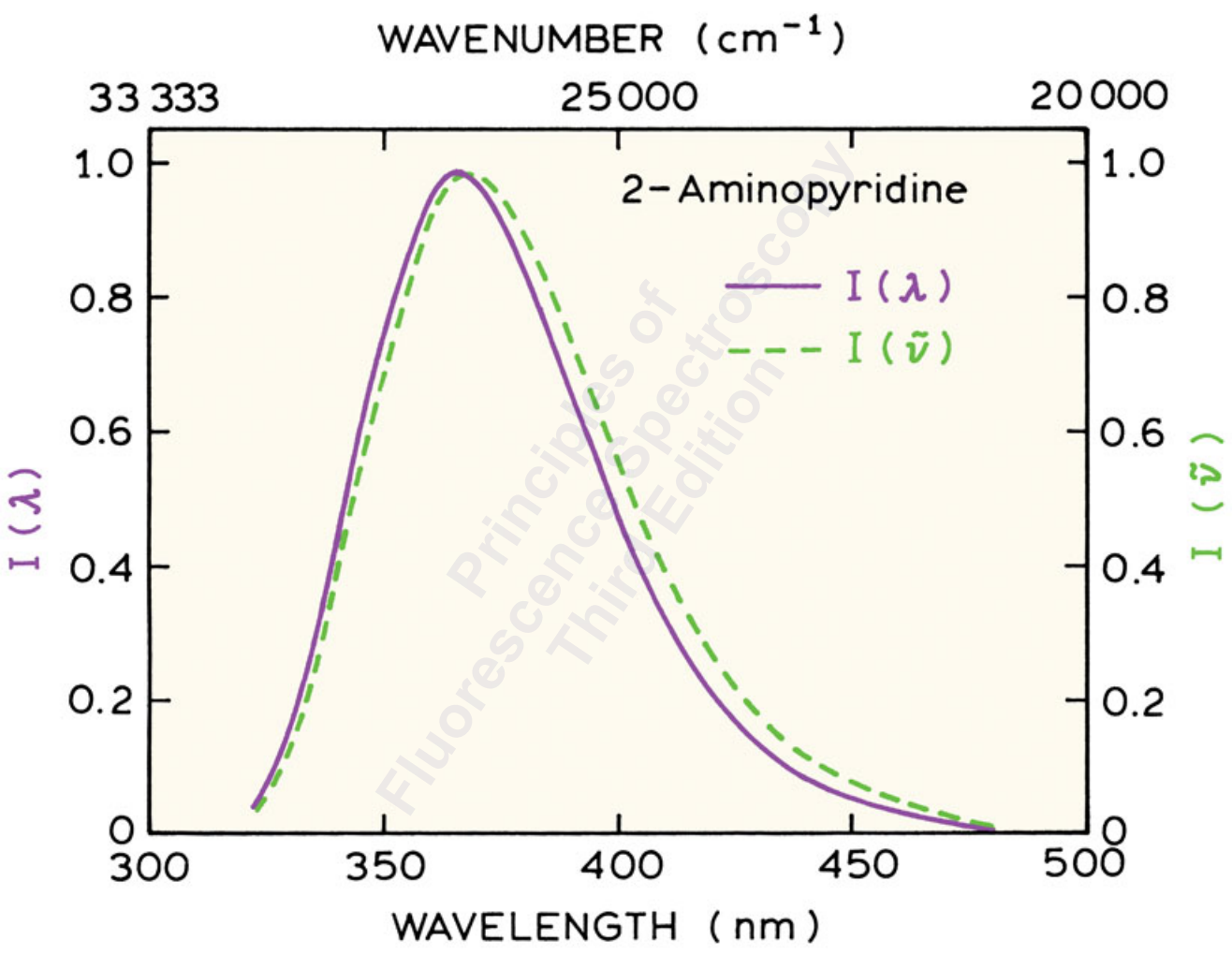

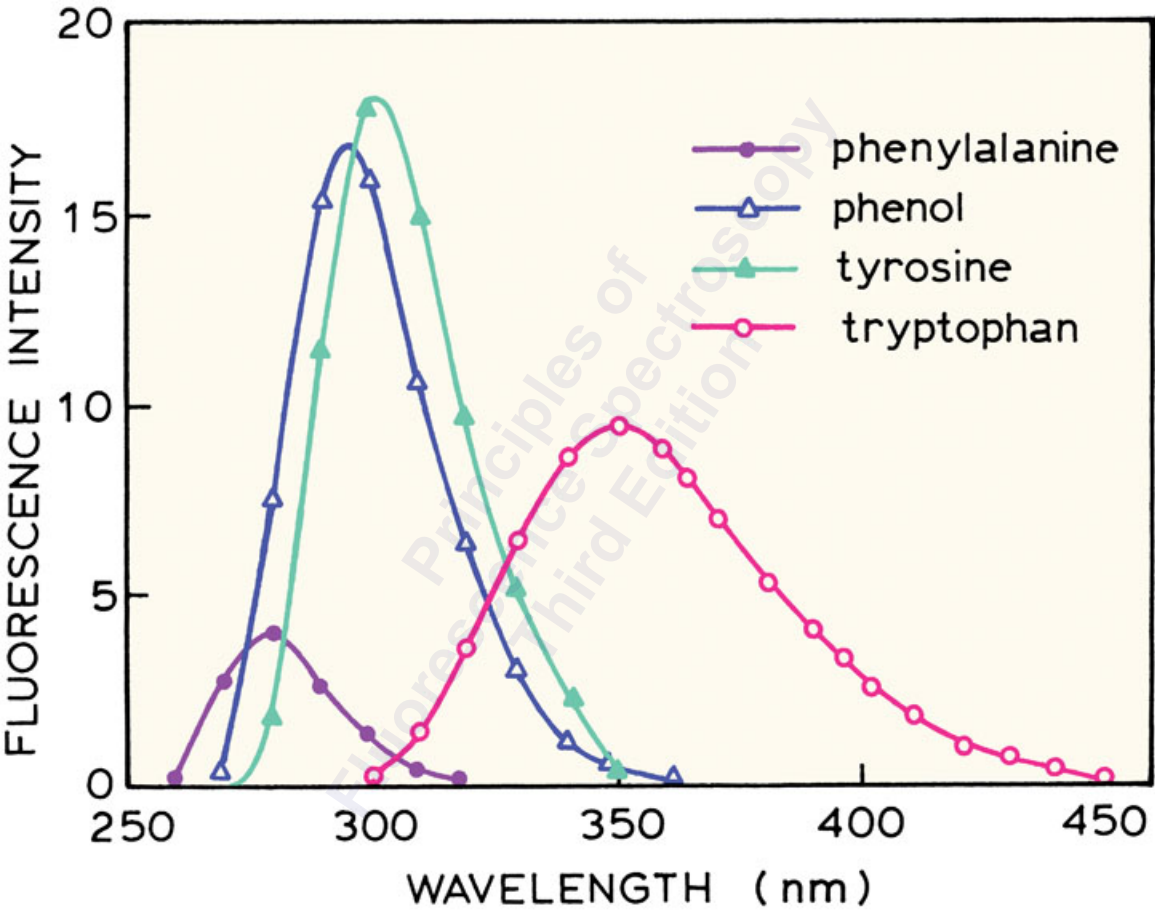

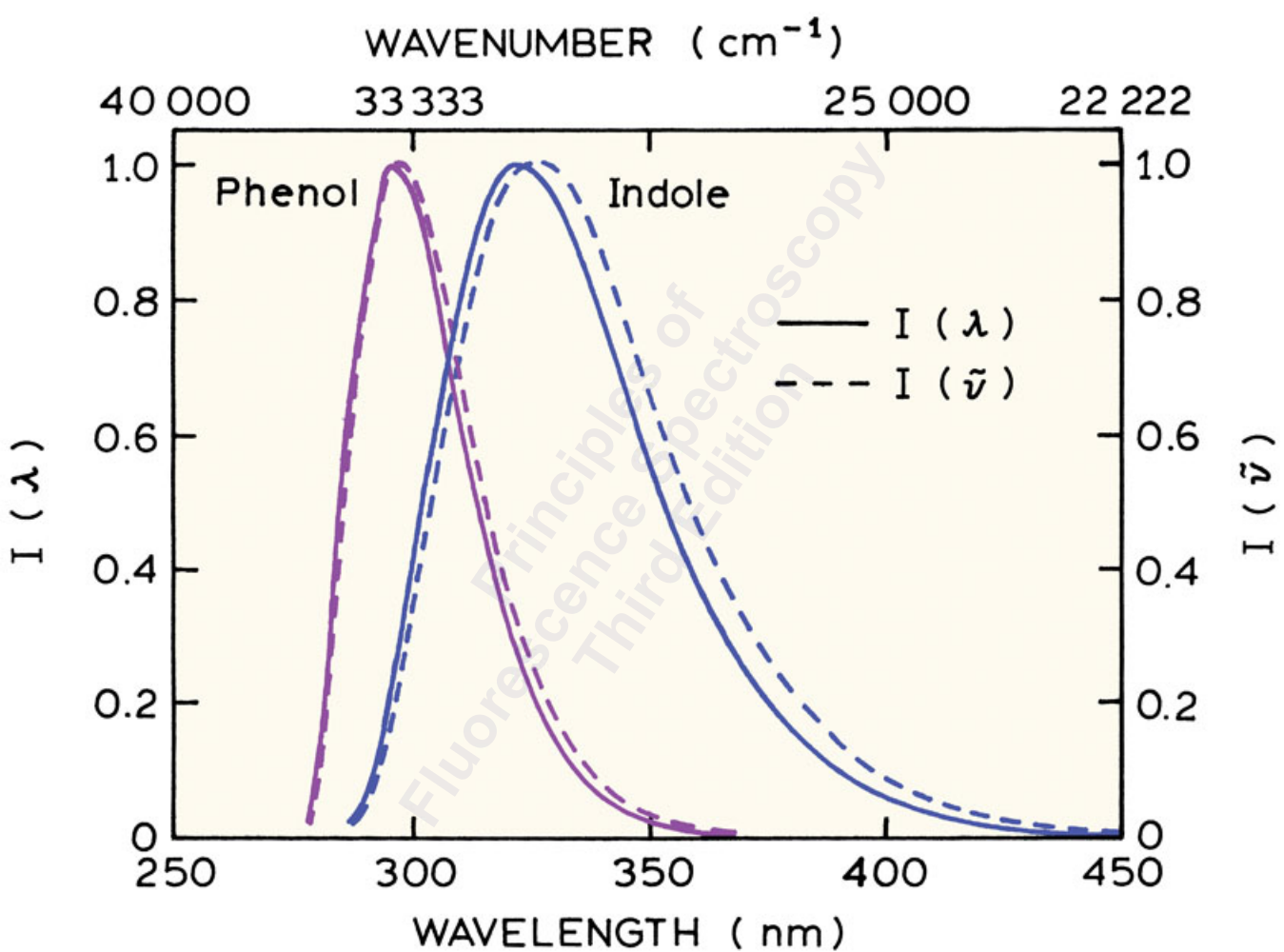

FLUORESCENCE INTENSITY (normalized)

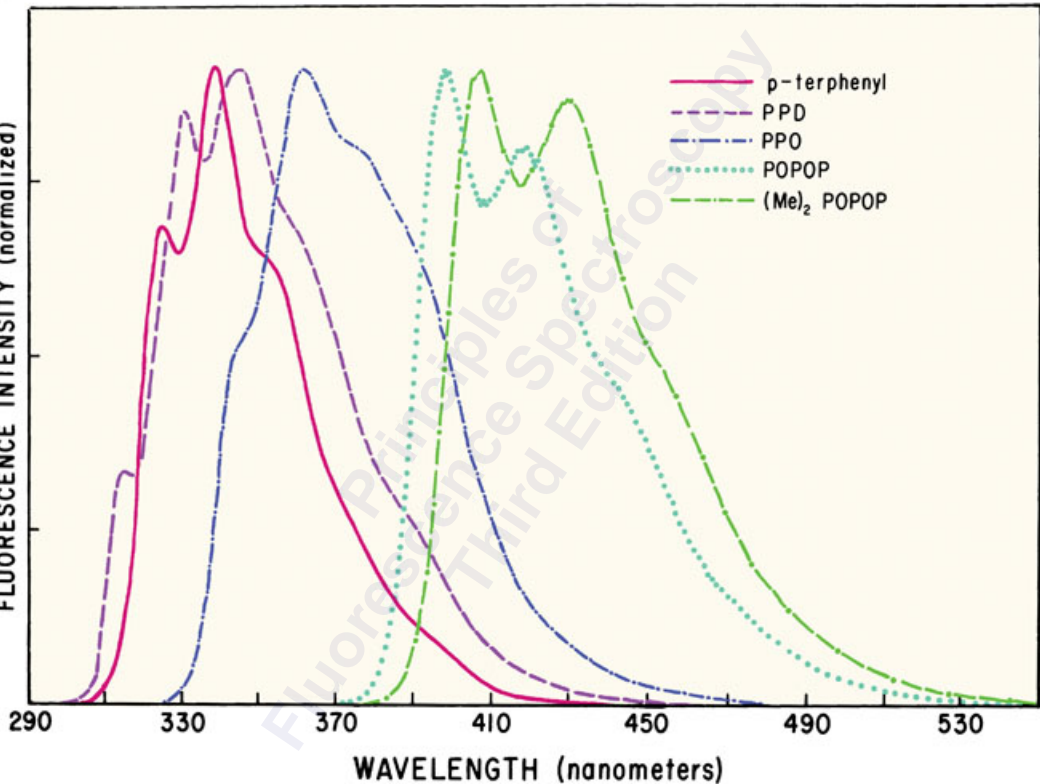

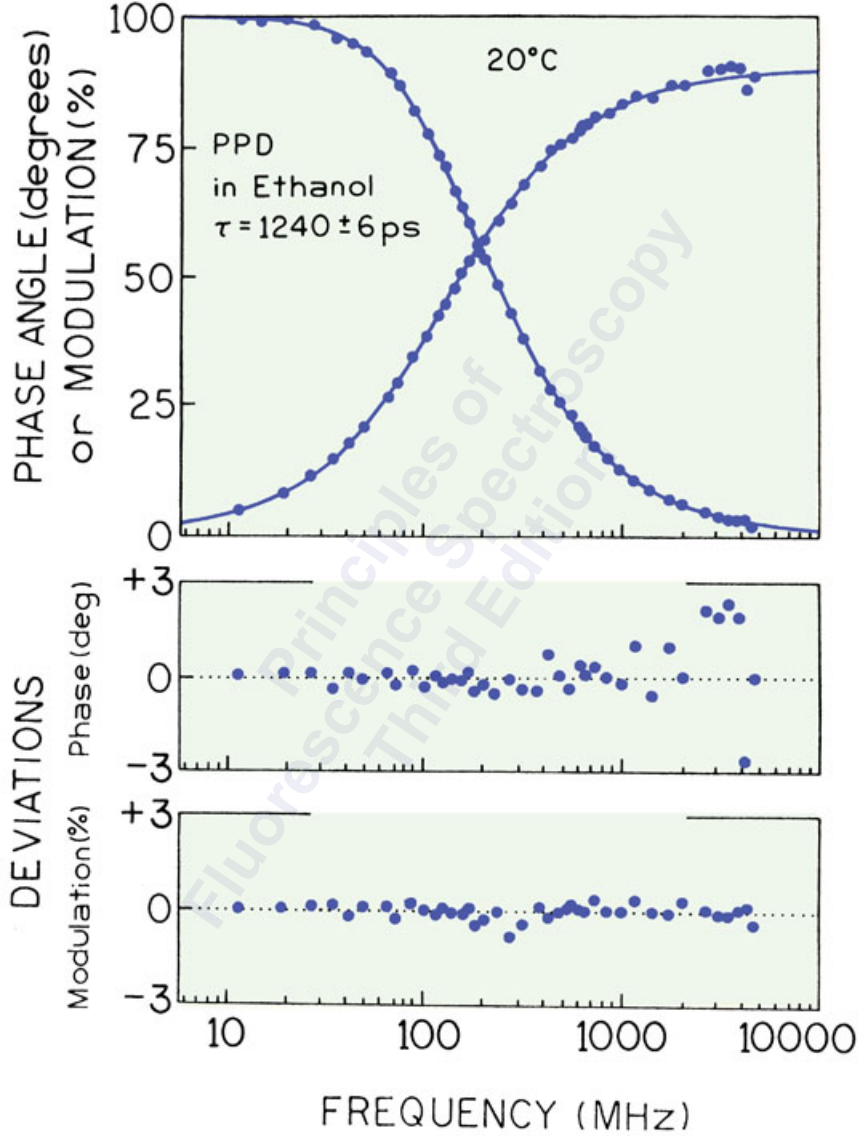

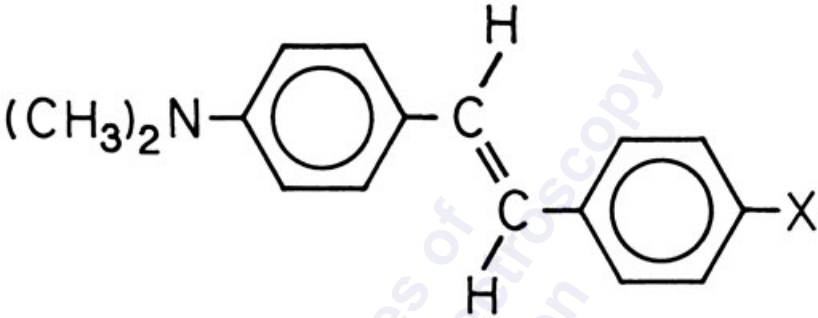

	X
DMS	$\text{OCH}_3$
DFS	F
DBS	Br
DCS	CN



